

Landscape Master Plan

Scale 1:750

Drawing List

- L1-01 LANDSCAPE MASTER PLAN
- L1-02 LANDSCAPE ENLARGEMENT A
- L1-03 LANDSCAPE ENLARGEMENT B
- L1-04 LANDSCAPE ENLARGEMENT C

- L2-01 PLANTING PLAN A
- L2-02 PLANTING PLAN B
- L2-03 PLANTING PLAN C

- L3-01 TREE CANOPY PLAN A
- L3-02 TREE CANOPY PLAN B

- LD-01 LANDSCAPE DETAILS
- LD-02 LANDSCAPE DETAILS
- LD-03 LANDSCAPE DETAILS
- LD-04 LANDSCAPE DETAILS
- LD-05 LANDSCAPE DETAILS

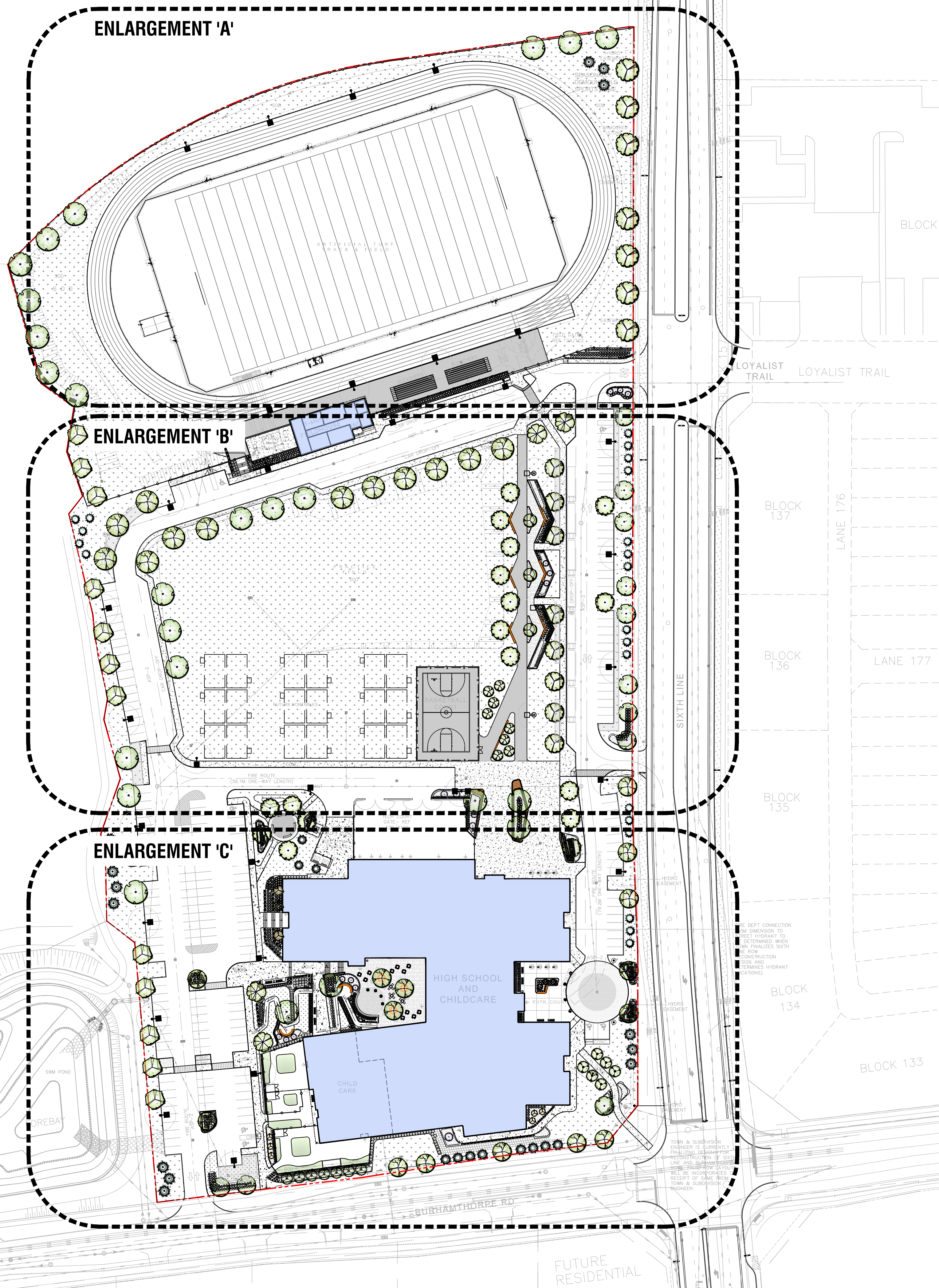

Key Map

Legend

	Proposed Deciduous Tree		Prop. Sodded Area Typ.
	Proposed Coniferous Tree		Prop. Concrete Paving Typ.
	Property Line		Feature Colour Concrete Paving
	Plant Material Reference Key		Proposed Unit Paving
	Detail Reference Key		Proposed Asphalt
	1.8m HT Wood Privacy Screen Typ.		Proposed Planting Area
	1.2 Ornamental Metal Fence		Feature Bench/Seat Walls
	Area Enlargement		Proposed Bench
	Proposed Curb Typ.		Proposed Bike Ring
	Proposed Armourstone		Light Bollard

MARTON SMITH LANDSCAPE ARCHITECTS
 170 The Donway W Suite 206
 Toronto, Ontario, Canada. M3C 2G3
 tel. 416.492.9966 | email. info@msla.ca

Architect:
Snyder
Snyder Architects Inc.
 260 King St. E. Ste A101, Toronto, ON M5A 4L5
 T. 416.966.5444 F. 416.966.4443
 www.snyderarchitects.ca

Client/Owner:

Municipality:

OAKVILLE

Notes:

No.	Revision	Date
05	Issued for SPA Submission	15/05/23
04	Issued for Coordination	12/05/23
03	Issued for Coordination	05/05/23
02	Issued for Coordination	24/02/23
01	Issued for Review	20/01/23

North:

Stamp:

Project:
Proposed High School & Childcare
 103 Burnhamthorpe Road
 Oakville, Ontario

Scale: 1:750 Date: Jan 2023

Drawn By: S.L. Checked By: L.M.

Drawing Title:

Landscape Master Plan

Project No. 23102 Sheet No. L1-01

All information contained in these plans shall be checked by the contractor. All discrepancies shall be reported to the Landscape Architect (L.A.) before commencing with construction. All drawings have copyright and shall remain the property of the Landscape Architect. Copying or any reproduction in part or whole that is not permitted without the consent of L.A. Drawings shall not be used for construction unless sealed & SIGNED.
 NOTE FOR ANY AND ALL GRADING INFORMATION REFER TO SITE GRADING ENGINEERING DRAWINGS. NO SLOPES ARE TO EXCEED 3:1. PROPERTY LINES AND SETBACKS MUST BE COVERED BY CONTRACTOR PRIOR TO CONSTRUCTION. ANY AND ALL RETAINING WALLS MUST BE APPROVED BY STRUCTURAL ENGINEER PRIOR TO CONSTRUCTION.
 DO NOT SCALE DRAWINGS. PRELIMINARY NOT FOR CONSTRUCTION. THESE DRAWINGS ARE NOT TO BE USED FOR CONSTRUCTION UNTIL COUNTERSIGNED BY L. ARCHITECT. SIGNED DATE

Legend

	Proposed Deciduous Tree		Prop. Sodded Area Typ.		Feature Bench/Seat Walls
	Proposed Coniferous Tree		Prop. Concrete Paving Typ.		Proposed Bench
	Property Line		Feature Colour Concrete Paving		Proposed Bike Ring
	Plant Material Reference Key		Proposed Unit Paving		Light Bollard
	Detail Reference Key		Proposed Asphalt		Proposed Curb Typ.
	Prop. 1.8m HT Wood Privacy Screen Typ.		Proposed Planting Area		Proposed Armourstone
	Prop. 1.2 Ornamental Metal Fence				

Client/Owner:

Notes:

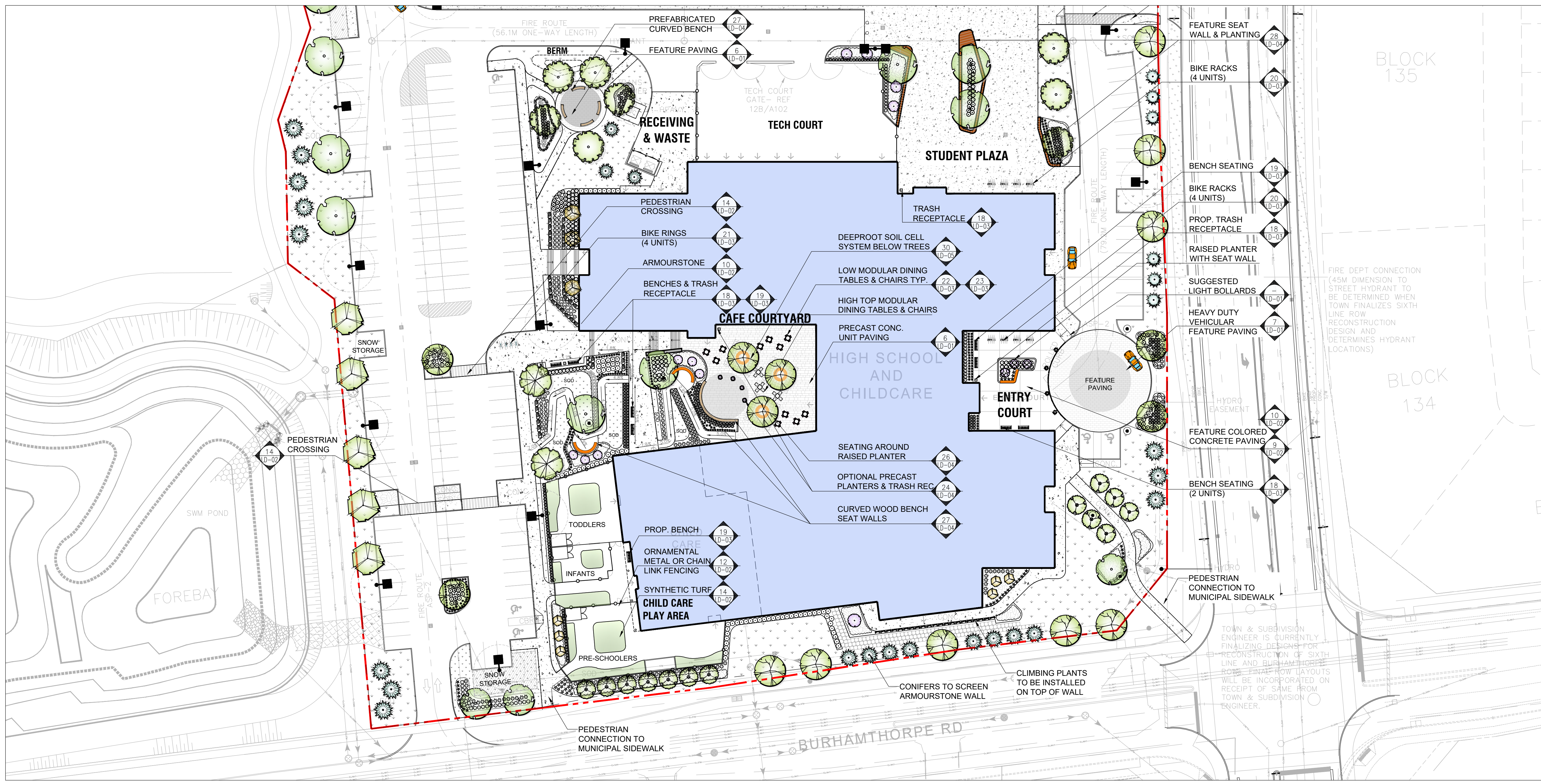

Notes:

05	Issued for SPA Submission	15/05/23
04	Issued for Coordination	12/05/23
03	Issued for Coordination	05/05/23
02	Issued for Coordination	24/02/23
01	Issued for Review	20/01/23

No. Revision Date

North:

Stamp:

Project:
Proposed High School & Childcare
 103 Burnhamthorpe Road
 Oakville, Ontario

Scale: **1:400** Date: **Jan 2023**

Drawn By: **S.L.** Checked By: **L.M.**

Drawing Title:
**Layout
 Enlargement 'A'**

Project No. **23102** Sheet No. **L1-02**

All information contained in these plans shall be checked by the contractor. All discrepancies shall be reported to the Landscape Architect (L.A.) before commencing work. At drawings have copyright and shall remain the property of the Landscape Architect. Copying or any reproduction in part or whole that only be permitted with written consent of L.A. Drawings shall not be used for construction unless sealed & SIGNED. NOTE FOR ANY AND ALL GRADING INFORMATION REFER TO SITE GRADING ENGINEERING DRAWINGS. NO SLOPES ARE TO EXCEED 3:1. PROPERTY LINES AND SETBACKS MUST BE COVERED BY CONTRACTOR PRIOR TO CONSTRUCTION. ANY AND ALL RETAINING WALLS MUST BE APPROVED BY STRUCTURAL ENGINEER PRIOR TO CONSTRUCTION. DO NOT SCALE DRAWINGS. PRELIMINARY NOT FOR CONSTRUCTION. THESE DRAWINGS ARE NOT TO BE USED FOR CONSTRUCTION UNTIL COUNTERSIGNED BY L.A. ARCHITECT. SIGNED DATE

Legend

	Proposed Deciduous Tree		Prop. Sodded Area Typ.		Feature Bench/Seat Walls
	Proposed Coniferous Tree		Prop. Concrete Paving Typ.		Proposed Bench
	Property Line		Feature Colour Concrete Paving		Proposed Bike Ring
	Plant Material Reference Key		Proposed Unit Paving		Light Bollard
	Detail Reference Key		Proposed Asphalt		Proposed Curb Typ.
	Prop. 1.8m HT Wood Privacy Screen Typ.		Proposed Planting Area		Proposed Armourstone
	Prop. 1.2 Ornamental Metal Fence				

Client/Owner:

Notes:



05	Issued for SPA Submission	15/05/23
04	Issued for Coordination	11/05/23
03	Issued for Coordination	05/05/23
02	Issued for Coordination	24/02/23
01	Issued for Review	20/01/23
No.	Revision	Date

North:

Stamp:

Project:
Proposed High School & Childcare
 103 Burnhamthorpe Road
 Oakville, Ontario

Scale: **1:400** Date: **Jan 2023**

Drawn By: **S.L.** Checked By: **L.M.**

Drawing Title:
**Layout
 Enlargement 'B'**

Project No. **23102** Sheet No. **L1-03**

All information contained in these plans shall be checked by the contractor. All discrepancies shall be reported to the Landscape Architect (L.A.) before commencing with construction. All drawings have copyright and shall remain the property of the Landscape Architect. Copying or any reproduction in part or whole shall only be permitted with written consent of L.A. Drawings shall not be used for construction unless sealed & SIGNED.
 NOTE FOR ANY AND ALL GRADING INFORMATION REFER TO SITE GRADING ENGINEERING DRAWINGS. NO SLOPES ARE TO EXCEED 3:1. PROPERTY LINES AND SETBACKS MUST BE COVERED BY CONTRACTOR PRIOR TO CONSTRUCTION. ANY AND ALL RETAINING WALLS MUST BE APPROVED BY STRUCTURAL ENGINEER PRIOR TO CONSTRUCTION. ANY AND ALL RETAINING WALLS MUST BE APPROVED BY ARCHITECT. SIGNED DATE

Legend

	Proposed Deciduous Tree		Prop. Sodded Area Typ.		Feature Bench/Seat Walls
	Proposed Coniferous Tree		Prop. Concrete Paving Typ.		Proposed Bench
	Property Line		Feature Colour Concrete Paving		Proposed Bike Ring
	Plant Material Reference Key		Proposed Unit Paving		Light Bollard
	Detail Reference Key		Proposed Asphalt		Proposed Curb Typ.
	Prop. 1.8m HT Wood Privacy Screen Typ.		Proposed Planting Area		Proposed Armourstone
	Prop. 1.2 Ornemental Metal Fence				

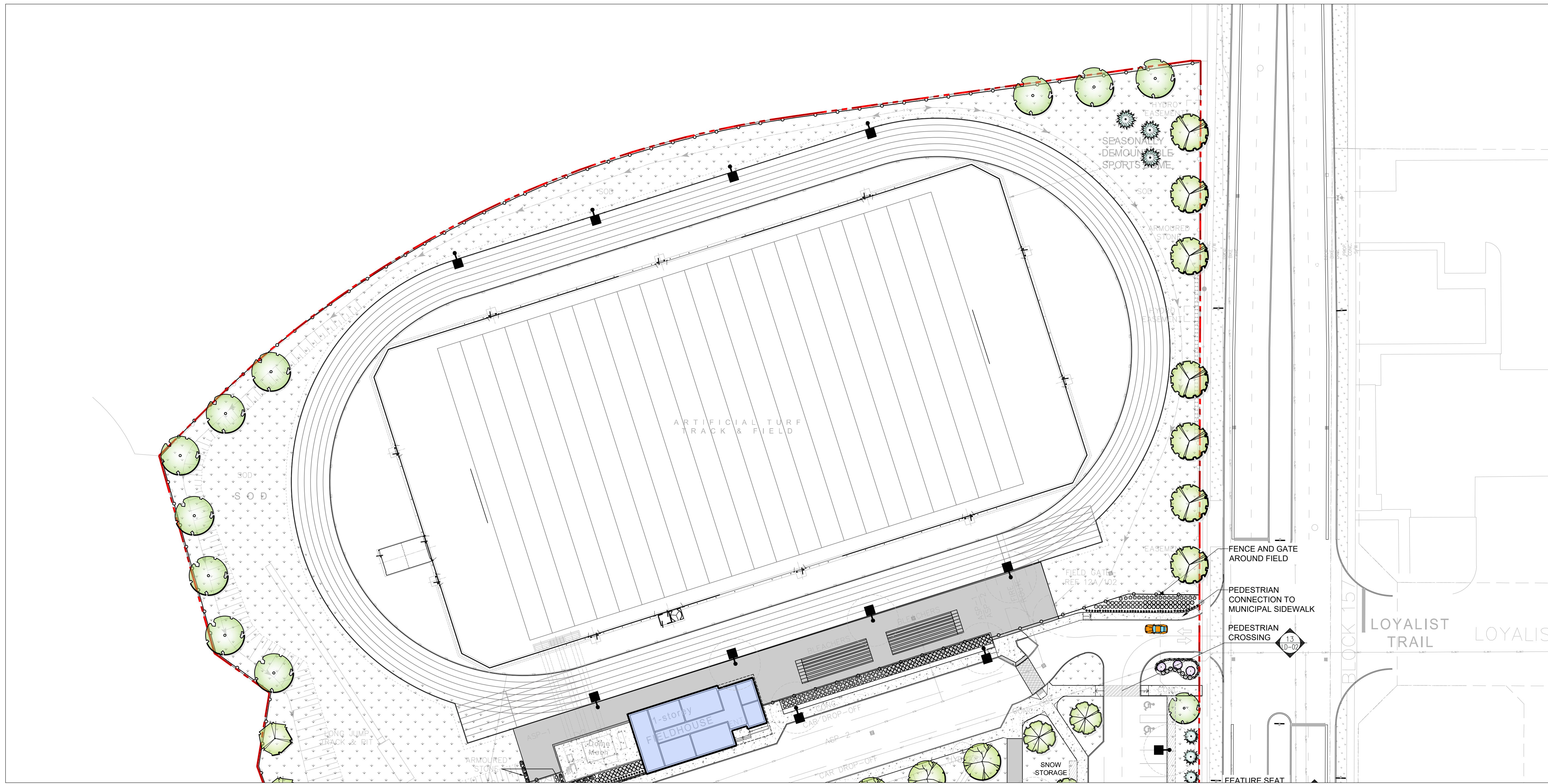

No.	Revision	Date
05	Issued for SPA Submission	15/05/23
04	Issued for Coordination	11/05/23
03	Issued for Coordination	05/05/23
02	Issued for Coordination	24/02/23
01	Issued for Review	20/01/23

North:

Stamp:

Project:
Proposed High School & Childcare
 103 Burnhamthorpe Road
 Oakville, Ontario

Scale: **1:400** Date: **Jan 2023**

Drawn By: **S.L.** Checked By: **L.M.**

Drawing Title:
**Layout
 Enlargement 'C'**

Project No. **23102** Sheet No. **L1-04**

All information contained in these plans shall be checked by the contractor. All discrepancies shall be reported to the Landscape Architect (L.A.) before commencing with construction. All drawings have copyright and shall remain the property of the Landscape Architect. Copying or any reproduction in part or whole that is not permitted without the consent of L.A. Drawings shall not be used for construction unless sealed & SIGNED. NOTE FOR ANY AND ALL GRADING INFORMATION REFER TO SITE GRADING ENGINEERING DRAWINGS. NO SLOPES ARE TO EXCEED 3:1. PROPERTY LINES AND SETBACKS MUST BE COVERED BY CONTRACTOR PRIOR TO CONSTRUCTION. ANY AND ALL RETAINING WALLS MUST BE APPROVED BY STRUCTURAL ENGINEER PRIOR TO CONSTRUCTION. DO NOT SCALE DRAWINGS. PRELIMINARY NOT FOR CONSTRUCTION. THESE DRAWINGS ARE NOT TO BE USED FOR CONSTRUCTION UNTIL COUNTERSIGNED BY L. ARCHITECT. SIGNED DATE

Legend

Proposed Plant Material List

KEY	QNTY	BOTANICAL NAME	COMMON NAME	HT/CAL	SPREAD	ROOT	DROUGHT TOLERANT	NATIVE	REMARKS
DECIDUOUS TREES - LARGE CANOPY									
ARU	8	<i>Acer rubrum</i>	Native Red Maple	70 mm		B.&B.	High	Yes	Full Form
ASC	12	<i>Acer saccharum</i>	Sugar Maple	70 mm		B.&B.	High	Yes	Full Form
CAD	10	<i>Corya ovata</i>	Shagbark Hickory	70 mm		B.&B.	High	Yes	Full Form
LTP	18	<i>Liriodendron tulipifera</i>	Tulip Tree	70 mm	cream	B.&B.	High	Yes	Full Form
PAS	16	<i>Platanoides occidentalis</i>	American Sycamore	70 mm		B.&B.	High	Yes	Full Form
QPA	9	<i>Quercus palustris</i>	Pin Oak	70 mm		B.&B.	High	Yes	Full Form
QRB	21	<i>Quercus rubra</i>	Red Oak	70 mm		B.&B.	High	Yes	Full Form
DECIDUOUS TREES - MEDIUM CANOPY									
AXF	2	<i>Acer x freemanii 'Jeffersred'</i>	Jeffersred Freeman Maple	70 mm		B.&B.	High	Yes	Full Form
GSK	10	<i>Gleditsia triacanthos 'Skyline'</i>	Skyline Honey-Locust	70 mm		B.&B.	High	Yes	Full Form
DECIDUOUS TREES - SMALL CANOPY									
ARB	6	<i>Acer rubrum 'Bowhall'</i>	Bowhall Red Maple	70 mm		B.&B.	High	Yes	Full Form
BIA	8	<i>Betula jacquemontii (multi-stem)</i>	Himalayan White Birch - 3 Stem	70 mm		B.&B.	High	Yes	Specimen
CBE	7	<i>Carpinus betulus 'Fastigiata'</i>	Pyramidal European Hornbeam	70 mm		B.&B.	High	Yes	Full Form
GKP	3	<i>Ginkgo biloba 'Princeton Sentry'</i>	Princeton Sentry Maidenhair Tree	70 mm		B.&B.	High	Yes	Full Form
MSS	1	<i>Magnolia soulangeana</i>	Saucer Magnolia	200 cm	purple	B.&B.	High	Yes	Full Form
PRJ	6	<i>Prunus serrulata 'Amanogawa'</i>	Japanese Flowering Cherry	45 mm		W.B.	High	Yes	Full Form (Columnar)
CONIFEROUS TREES									
TOW	8	<i>Thuja occidentalis</i>	White Cedar	100 cm		B.&B.	High	Yes	Full Form
PGL	24	<i>Picea glauca</i>	White Spruce	200 cm		B.&B.	High	Yes	Full Form
PSB	14	<i>Pinus strobus</i>	White Pine	200 cm		B.&B.	High	Yes	Full Form
DECIDUOUS SHRUBS - SPECIMEN									
ACB	22	<i>Amelancier canadensis 'Ballerina'</i>	Ballerina Serviceberry	200 cm		B.&B.	High	Yes	MULTI Stem
CKC	4	<i>Cornus kousa chinensis</i>	Chinese Flowering Dogwood	120 cm		B.&B.	High	No	Full Form
CONIFEROUS SHRUBS									
TCF	174	<i>Taxus cuspidata 'Fairview'</i>	Fairview Yew	65 cm		C.G.	High	Yes	Full Form
TMH	31	<i>Taxus media 'Hill'</i>	Hill's Yew	70 cm		C.G.	High	No	Full Form
JCC	61	<i>Juniper chinensis 'Gold Coast'</i>	Gold Coast Juniper	70 cm		C.G.	High	Yes	Full Form
JHA	67	<i>Juniperus horizontalis 'Plumosa Compacta'</i>	Compact Andorra Juniper	50 cm		C.G.	High	Yes	Full Form

KEY	QNTY	BOTANICAL NAME	COMMON NAME	HT/CAL	SPREAD	ROOT	DROUGHT TOLERANT	NATIVE	REMARKS
DECIDUOUS SHRUBS									
EFS	199	<i>Euonymus fortunei 'Sarcocoe'</i>	Sarcocoe Euonymus	60 cm		C.G.	High	No	Full Form
CNK	108	<i>Cornus sericea 'Kelsey'</i>	Kelsey Red Osier Dogwood	60 cm		C.G.	High	Yes	Full Form
CNF	95	<i>Cornus sericea 'Farrow'</i>	Artic Fire Dogwood	60 cm		C.G.	High	Yes	Full Form
DGN	61	<i>Deutzia crenata 'Nikko'</i>	Dwarf Slender White Deutzia	35 cm		C.G.	High	No	Full Form
HAA	33	<i>Hydrangea arborescens 'Annabelle'</i>	Annabelle Hydrangea	60 cm		C.G.	High	No	Full Form
HPL	111	<i>Hydrangea paniculata 'Little Lime'</i>	Little Lime Hydrangea	60 cm		5 gal.	High	No	Full Form
PFA	46	<i>Potentilla fruticosa 'Abbotswood'</i>	Abbotswood White Potentilla	60 cm		C.G.	High	Yes	Full Form
POG	120	<i>Physocarpus opulifolius 'Dart's Gold'</i>	Dart's Gold Ninebark	60 cm		C.G.	High	Yes	Dwarf
VDC	34	<i>Viburnum opulus 'Compactum'</i>	Dwarf European Cranberry	60 cm		C.G.	High	No	Full Form
RHO	70	<i>Rhus aromatica 'Gro-Low'</i>	'Gro-Low' Fragrant Sumac	60 cm		C.G.	High	Yes	Full Form
SBF	60	<i>Spiraea japonica 'Goldflame'</i>	Goldflame Spirea	60 cm		C.G.	High	No	Full Form
SIL	84	<i>Spiraea japonica 'Little Princess'</i>	Dwarf Red Spirea	60 cm		C.G.	High	No	Full Form
SMP	99	<i>Syringa meyeri 'Palibin'</i>	Purple Dwarf Korean Lilac	60 cm		C.G.	High	No	Full Form
PERENNIALS									
ECK	16	<i>Echinacea purpurea 'Kim's Knee High'</i>	Dwarf Purple Cone Flower	2 Gal.		High	Yes	Full Form	
EPL	14	<i>Eupatorium purpureum 'Little Joe'</i>	Little Joe Pye Weed (dwarf)	2 Gal.	move	High	Yes	Full Form	
GER	128	<i>Geranium 'Rozanne'</i>	Hardy Cranesbill Geranium	2 Gal.		High	No	Full Form (PPOY Winner)	
HJS	46	<i>Hemerocallis 'Pandora's Box'</i>	Pandora's Box (White) Daylilies	2 Gal.		High	No	Full Form	
HSD	46	<i>Hemerocallis 'Stella D'oro'</i>	Stella D'oro (Yellow) Daylilies	2 Gal.		High	No	Full Form	
PLS	170	<i>Perovskia atriplicifolia 'Little Spire'</i>	Little Spire Russian Sage	2 Gal.		High	No	Full Form	
RUD	70	<i>Rubbeckia fulgida var. sullivantii 'Goldsturm'</i>	Black Eyed Susan	2 Gal.		High	Yes	Full Form (PPOY Winner)	
GRASSES									
CAC	236	<i>Calamagrostis acutiflora 'Karl Foerster'</i>	Karl Foerster Feather Reed Grass	5 Gal.		High	Yes	Full Form	
PWN	146	<i>Panicum virgatum 'Northwind'</i>	Northwind Switch Grass	2 Gal.		High	No	Full Form	
PAL	105	<i>Pennisetum alopecuroides 'Hameln'</i>	Hameln Dwarf Fountain Grass	2 Gal.		High	No	Full Form	
FOO	67	<i>Festuca ovina glauca</i>	Blue Fescue Ornamental Grass	2 Gal.		High	Yes	Full Form	
SPH	40	<i>Sporobolus heterolepis</i>	Pairie Dropseed	2 Gal.		High	Yes	Full Form	

NOTE: ALL QUANTITIES IN THE LIST OF PLANT MATERIALS ARE TO BE CHECKED BY THE LANDSCAPE CONTRACTOR. ANY DISCREPANCIES ARE TO BE REPORTED TO THE LANDSCAPE ARCHITECT. THE QUANTITIES INDICATED ON THE DRAWINGS SUPERCEDE THE TOTAL QUANTITIES.



MARTON SMITH LANDSCAPE ARCHITECTS

170 The Donway W Suite 206
Toronto, Ontario, Canada. M3C 2G3
tel. 416.492.9966 | email. info@msla.ca

Architect: **Snyder**

Snyder Architects Inc.
260 King St. E. Ste A101, Toronto, ON M5A 4L5
T. 416.966.5444 F. 416.966.4443
www.snyderarchitects.ca

Client/Owner:

Municipality:



OAKVILLE

Notes:

Notes:

1. All quantities in the list of plant materials are to be checked by the landscape contractor. Any discrepancies are to be reported to the landscape architect. The quantities indicated on the drawings supercede the total quantities.

2. All quantities in the list of plant materials are to be checked by the landscape contractor. Any discrepancies are to be reported to the landscape architect. The quantities indicated on the drawings supercede the total quantities.

3. All quantities in the list of plant materials are to be checked by the landscape contractor. Any discrepancies are to be reported to the landscape architect. The quantities indicated on the drawings supercede the total quantities.

4. All quantities in the list of plant materials are to be checked by the landscape contractor. Any discrepancies are to be reported to the landscape architect. The quantities indicated on the drawings supercede the total quantities.

5. All quantities in the list of plant materials are to be checked by the landscape contractor. Any discrepancies are to be reported to the landscape architect. The quantities indicated on the drawings supercede the total quantities.

05	Issued for SPA Submission	15/05/23
04	Issued for Coordination	15/05/23
03	Issued for Coordination	05/05/23
02	Issued for Coordination	24/02/23
01	Issued for Review	20/01/23

No.	Revision	Date
-----	----------	------

North: Stamp:



Project: **Proposed High School & Childcare**
103 Burnhamthorpe Road
Oakville, Ontario

Scale: **1:400** Date: **Jan 2023**

Drawn By: **S.L.** Checked By: **L.M.**

Drawing Title: **Planting**

Enlargement 'A'

Project No. **23102** Sheet No. **L2-01**



All information contained in these plans shall be checked by the contractor. All discrepancies shall be reported to the Landscape Architect (L.A.) before commencing with construction. All drawings have copyright and shall remain the property of the Landscape Architect. Copying or any reproduction in part or whole shall only be permitted with written consent of L.A. Drawings shall not be used for construction unless marked & SIGNED.
 NOTE FOR ANY AND ALL GRADING INFORMATION REFER TO SITE GRADING ENGINEERING DRAWINGS. NO SLOPES ARE TO EXCEED 3:1. PROPERTY LINES AND SETBACKS MUST BE COVERED BY CONTRACTOR PRIOR TO CONSTRUCTION. ANY AND ALL RETAINING WALLS MUST BE APPROVED BY STRUCTURAL ENGINEER PRIOR TO CONSTRUCTION. ANY AND ALL RETAINING WALLS MUST BE APPROVED BY STRUCTURAL ENGINEER PRIOR TO CONSTRUCTION. **DO NOT SCALE DRAWINGS • PRELIMINARY NOT FOR CONSTRUCTION • THESE DRAWINGS ARE NOT TO BE USED FOR CONSTRUCTION UNTIL COUNTERSIGNED BY L. ARCHITECT • SIGNED**
 DATE: _____

Legend

- Proposed Deciduous Tree
- Proposed Coniferous Tree
- Property Line
- Plant Material Reference Key
- Detail Reference Key
- Prop. 1.8m HT Wood Privacy Screen Typ.
- Prop. 1.2 Ornamental Metal Fence
- Feature Bench/ Seat Walls
- Proposed Bench
- Prop. Sodded Area Typ.
- Prop. Concrete Paving Typ.
- Feature Colour Concrete Paving
- Proposed Unit Paving
- Proposed Asphalt
- Proposed Planting Area
- Light Bollard
- Proposed Curb Typ.
- Proposed Armourstone
- Proposed Bike Ring

Proposed Plant Material List

KEY	QNTY	BOTANICAL NAME	COMMON NAME	HT/CAL	SPREAD	ROOT	DROUGHT TOLERANT	NATIVE	REMARKS
DECIDUOUS TREES - LARGE CANOPY									
ARU	8	Acer rubrum	Native Red Maple	70 mm		B.&B.	High	Yes	Full Form
ASC	12	Acer saccharum	Sugar Maple	70 mm		B.&B.	High	Yes	Full Form
CAD	10	Corya ovata	Shagbark Hickory	70 mm		B.&B.	High	Yes	Full Form
LTP	18	Liriodendron tulipifera	Tulip Tree	70 mm	cream	B.&B.	High	Yes	Full Form
PAS	16	Platanoides occidentalis	American Sycamore	70 mm		B.&B.	High	Yes	Full Form
QPA	9	Quercus palustris	Pin Oak	70 mm		B.&B.	High	Yes	Full Form
QRB	21	Quercus rubra	Red Oak	70 mm		B.&B.	High	Yes	Full Form
DECIDUOUS TREES - MEDIUM CANOPY									
AXF	2	Acer x freemanii 'Jeffersred'	Jeffersred Freeman Maple	70 mm		B.&B.	High	Yes	Full Form
GSK	10	Gleditsia triacanthos 'Skyline'	Skyline Honey-Locust	70 mm		B.&B.	High	Yes	Full Form
DECIDUOUS TREES - SMALL CANOPY									
ARB	6	Acer rubrum 'Bowhall'	Bowhall Red Maple	70 mm		B.&B.	High	Yes	Full Form
BIA	8	Betula jacquemontii (multi-stem)	Himalayan White Birch - 3 Stem	70 mm		B.&B.	High	Yes	Specimen
CBE	7	Carpinus betulus 'Fastigiata'	Pyramidal European Hornbeam	70 mm		B.&B.	High	Yes	Full Form
GKP	3	Ginkgo biloba 'Princeton Sentry'	Princeton Sentry Maidenhair Tree	70 mm		B.&B.	High	Yes	Full Form
MSS	1	Magnolia soulangeana	Saucer Magnolia	200 cm	purple	B.&B.	High	Yes	Full Form
PRJ	6	Prunus serrulata 'Amanogawa'	Japanese Flowering Cherry	45 mm		W.B.	High	Yes	Full Form (Columnar)
CONIFEROUS TREES									
TOW	8	Thuja occidentalis	White Cedar	100 cm		B.&B.	High	Yes	Full Form
PGL	24	Picea glauca	White Spruce	200 cm		B.&B.	High	Yes	Full Form
PSB	14	Pinus strobus	White Pine	200 cm		B.&B.	High	Yes	Full Form
DECIDUOUS SHRUBS - SPECIMEN									
ACB	22	Amelanchier canadensis 'Ballerina'	Ballerina Serviceberry	200 cm		B.&B.	High	Yes	MULTI Stem
CKC	4	Cornus kousa chinensis	Chinese Flowering Dogwood	120 cm		B.&B.	High	No	Full Form
CONIFEROUS SHRUBS									
TCF	174	Taxus cuspidata 'Fairview'	Fairview Yew	65 cm		C.G.	High	Yes	Full Form
TMH	31	Taxus media 'Hilli'	Hill's Yew	70 cm		C.G.	High	No	Full Form
JCC	61	Juniper chinensis 'Gold Coast'	Gold Coast Juniper	70 cm		C.G.	High	Yes	Full Form
JHA	67	Juniperus horizontalis 'Plumosa Compacta'	Compact Andorra Juniper	50 cm		C.G.	High	Yes	Full Form

KEY	QNTY	BOTANICAL NAME	COMMON NAME	HT/CAL	SPREAD	ROOT	DROUGHT TOLERANT	NATIVE	REMARKS
DECIDUOUS SHRUBS									
EFS	199	Euonymus fortunei 'Sarcocoe'	Sarcocoe Euonymus		60 cm	C.G.	High	No	Full Form
CNK	108	Cornus sericea 'Kelsey'	Kelsey Red Osier Dogwood		60 cm	C.G.	High	Yes	Full Form
CNF	95	Cornus sericea 'Farrow'	Artic Fire Dogwood		60 cm	C.G.	High	Yes	Full Form
DGN	61	Deutzia crenata 'Nikko'	Dwarf Slender White Deutzia		35 cm	C.G.	High	No	Full Form
HAA	33	Hydrangea arborescens 'Annabelle'	Annabelle Hydrangea		60 cm	C.G.	High	No	Full Form
HPL	111	Hydrangea paniculata 'Little Lime'	Little Lime Hydrangea		60 cm	5 gal.	High	No	Full Form
PFA	46	Potentilla fruticosa 'Abbotswood'	Abbotswood White Potentilla		60 cm	C.G.	High	Yes	Full Form
POC	120	Physocarpus opulifolius 'Dart's Gold'	Dart's Gold Ninebark		60 cm	C.G.	High	Yes	Dwarf
VDC	34	Viburnum opulus 'Compactum'	Dwarf European Cranberry		60 cm	C.G.	High	No	Full Form
RHG	70	Rhus aromatica 'Gro-Low'	'Gro-Low' Fragrant Sumac		60 cm	C.G.	High	Yes	Full Form
SBF	60	Spiraea japonica 'Goldflame'	Goldflame Spirea		60 cm	C.G.	High	No	Full Form
SIL	84	Spiraea japonica 'Little Princess'	Dwarf Red Spirea		60 cm	C.G.	High	No	Full Form
SMP	99	Syringa meyeri 'Palibin'	Purple Dwarf Korean Lilac		60 cm	C.G.	High	No	Full Form
PERENNIALS									
ECK	16	Echinacea purpurea 'Kim's Knee High'	Dwarf Purple Cone Flower			2 Gal.	High	Yes	Full Form
EPL	14	Eupatorium purpureum 'Little Joe'	Little Joe Pyc Weed (dwarf)			2 Gal.	High	Yes	Full Form
GER	128	Geranium 'Rozanne'	Hardy Cranesbill Geranium			2 Gal.	High	No	Full Form (PPOY Winner)
HJS	46	Hemerocallis 'Pandora's Box'	Pandora's Box (White) Daylilies			2 Gal.	High	No	Full Form
HSD	46	Hemerocallis 'Stella D'oro'	Stella D'oro (Yellow) Daylilies			2 Gal.	High	No	Full Form
PLS	170	Perovskia atriplicifolia 'Little Spire'	Little Spire Russian Sage			2 Gal.	High	No	Full Form
RUD	70	Rubusckia fulgida var. sullivanii 'Goldsturm'	Black Eyed Susan			2 Gal.	High	Yes	Full Form (PPOY Winner)
GRASSES									
CAC	236	Calamagrostis ovaliflora 'Karl Foerster'	Karl Foerster Feather Reed Grass			5 Gal.	High	Yes	Full Form
PWN	146	Panicum virgatum 'Northwind'	Northwind Switch Grass			2 Gal.	High	No	Full Form
PAL	105	Pennisetum alopecuroides 'Hemeln'	Hemeln Dwarf Fountain Grass			2 Gal.	High	No	Full Form
FOO	67	Festuca ovina glauca	Blue Fescue Ornamental Grass			2 Gal.	High	Yes	Full Form
SPH	40	Sporobolus heterolepis	Poiree Dropseed			2 Gal.	High	Yes	Full Form

NOTE: ALL QUANTITIES IN THE LIST OF PLANT MATERIALS ARE TO BE CHECKED BY THE LANDSCAPE CONTRACTOR. ANY DISCREPANCIES ARE TO BE REPORTED TO THE LANDSCAPE ARCHITECT. THE QUANTITIES INDICATED ON THE DRAWINGS SUPERCEDE THE TOTAL QUANTITIES.

MARTON SMITH LANDSCAPE ARCHITECTS
 170 The Donway W Suite 206
 Toronto, Ontario, Canada. M3C 2G3
 tel. 416.492.9966 | email. info@msla.ca

Architect: **Snyder**
Snyder Architects Inc.
 260 King St. E. Ste A101, Toronto, ON M5A 4L5
 T. 416.966.5444 F. 416.966.4443
 www.snyderarchitects.ca

Client/Owner:

Municipality: **OAKVILLE**



Notes:

05 Issued for SPA Submission 15/05/23
 04 Issued for Coordination 11/05/23
 03 Issued for Coordination 05/05/23
 02 Issued for Coordination 24/02/23
 01 Issued for Review 20/01/23

No. Revision Date

North: Stamp:

Project: **Proposed High School & Childcare**
 103 Burnhamthorpe Road
 Oakville, Ontario

Scale: 1:400 Date: Jan 2023
 Drawn By: S.L. Checked By: L.M.
 Drawing Title: **Planting Enlargement 'B'**

Project No. 23102 Sheet No. L2-02

All information contained in these plans shall be checked by the contractor. All discrepancies shall be reported to the Landscape Architect (L.A.) before commencing with construction. All drawings have copyright and shall remain the property of the Landscape Architect. Copying or any reproduction in part or whole that is not permitted without the consent of L.A. Drawings shall not be used for construction unless marked & SIGNED. NOTE FOR ANY AND ALL GRADING INFORMATION REFER TO SITE GRADING ENGINEERING DRAWINGS. NO SLOPES ARE TO EXCEED 3:1. PROPERTY LINES AND SETBACKS MUST BE COVERED BY CONTRACTOR PRIOR TO CONSTRUCTION. ANY AND ALL RETAINING WALLS MUST BE APPROVED BY STRUCTURAL ENGINEER PRIOR TO CONSTRUCTION. DO NOT SCALE DRAWINGS. *PRELIMINARY NOT FOR CONSTRUCTION* THESE DRAWINGS ARE NOT TO BE USED FOR CONSTRUCTION UNTIL COUNTERSIGNED BY L.A. ARCHITECT. DATE: _____

Legend

	Proposed Deciduous Tree		Prop. Sodded Area Typ.
	Proposed Coniferous Tree		Prop. Concrete Paving Typ.
	Property Line		Feature Colour Concrete Paving
	Plant Material Reference Key		Proposed Unit Paving
	Detail Reference Key		Proposed Asphalt
	Prop. 1.8m HT Wood Privacy Screen Typ.		Proposed Planting Area
	Prop. 1.2 Ornamental Metal Fence		Light Bollard
	Feature Bench/Seat Walls		Proposed Curb Typ.
	Proposed Bench		Proposed Armourstone
			Proposed Bike Ring

Proposed Plant Material List

KEY	QNTY	BOTANICAL NAME	COMMON NAME	HT/CAL	SPREAD	ROOT	DROUGHT TOLERANT	NATIVE	REMARKS
DECIDUOUS TREES - LARGE CANOPY									
ARU	8	<i>Acer rubrum</i>	Native Red Maple	70 mm		B.&B.	High	Yes	Full Form
ASC	12	<i>Acer saccharum</i>	Sugar Maple	70 mm		B.&B.	High	Yes	Full Form
CAO	10	<i>Corya ovata</i>	Shogbark Hickory	70 mm		B.&B.	High	Yes	Full Form
LTP	18	<i>Liriodendron tulipifera</i>	Tulip Tree	70 mm	cream	B.&B.	High	Yes	Full Form
PAS	16	<i>Platanoides occidentalis</i>	American Sycamore	70 mm		B.&B.	High	Yes	Full Form
QPA	9	<i>Quercus palustris</i>	Pin Oak	70 mm		B.&B.	High	Yes	Full Form
QRB	21	<i>Quercus rubra</i>	Red Oak	70 mm		B.&B.	High	Yes	Full Form
DECIDUOUS TREES - MEDIUM CANOPY									
AXF	2	<i>Acer x freemanii 'Jeffersred'</i>	Jeffersred Freeman Maple	70 mm		B.&B.	High	Yes	Full Form
GSK	10	<i>Gleditsia triacanthos 'Skyline'</i>	Skyline Honey-Locust	70 mm		B.&B.	High	Yes	Full Form
DECIDUOUS TREES - SMALL CANOPY									
ARB	6	<i>Acer rubrum 'Bowhall'</i>	Bowhall Red Maple	70 mm		B.&B.	High	Yes	Full Form
BIA	8	<i>Betula jacquemontii (multi-stem)</i>	Himalayan White Birch - 3 Stem	70 mm		B.&B.	High	Yes	Specimen
CBE	7	<i>Carpinus betulus 'Fastigiata'</i>	Pyramidal European Hornbeam	70 mm		B.&B.	High	Yes	Full Form
GKP	3	<i>Ginkgo biloba 'Princeton Sentry'</i>	Princeton Sentry Maidenhair Tree	70 mm		B.&B.	High	Yes	Full Form
MSS	1	<i>Magnolia soulangeana</i>	Saucer Magnolia	200 cm	purple	B.&B.	High	Yes	Full Form
PRJ	6	<i>Prunus serrulata 'Amanogawa'</i>	Japanese Flowering Cherry	45 mm		W.B.	High	Yes	Full Form (Columnar)
CONIFEROUS TREES									
TOW	8	<i>Thuja occidentalis</i>	White Cedar	100 cm		B.&B.	High	Yes	Full Form
PGL	24	<i>Picea glauca</i>	White Spruce	200 cm		B.&B.	High	Yes	Full Form
PSB	14	<i>Pinus strobus</i>	White Pine	200 cm		B.&B.	High	Yes	Full Form
DECIDUOUS SHRUBS - SPECIMEN									
ACB	22	<i>Amelanchier canadensis 'Ballarina'</i>	Ballarina Serviceberry	200 cm		B.&B.	High	Yes	Multi Stem
CKC	4	<i>Cornus kousa chinensis</i>	Chinese Flowering Dogwood	120 cm		B.&B.	High	No	Full Form
CONIFEROUS SHRUBS									
TCF	174	<i>Taxus cuspidata 'Fairview'</i>	Fairview Yew	65 cm		C.G.	High	Yes	Full Form
TMH	31	<i>Taxus media 'Hilli'</i>	Hilli's Yew	70 cm		C.G.	High	No	Full Form
JCC	61	<i>Juniper chinensis 'Gold Coast'</i>	Gold Coast Juniper	70 cm		C.G.	High	Yes	Full Form
JHA	67	<i>Juniperus horizontalis 'Plumosa Compacta'</i>	Compact Andorra Juniper	50 cm		C.G.	High	Yes	Full Form

KEY	QNTY	BOTANICAL NAME	COMMON NAME	HT/CAL	SPREAD	ROOT	DROUGHT TOLERANT	NATIVE	REMARKS
DECIDUOUS SHRUBS									
EFS	199	<i>Eunonymus fortunei 'Sarcocoe'</i>	Sarcocoe Euonymus		60 cm	C.G.	High	No	Full Form
CNK	108	<i>Cornus sericea 'Kelsey'</i>	Kelsey Red Osier Dogwood		60 cm	C.G.	High	Yes	Full Form
CNF	95	<i>Cornus sericea 'Farrow'</i>	Artic Fire Dogwood		60 cm	C.G.	High	Yes	Full Form
DGN	61	<i>Deutzia crenata 'Nikko'</i>	Dwarf Slender White Deutzia		35 cm	C.G.	High	No	Full Form
HAA	33	<i>Hydrangea arborescens 'Annabelle'</i>	Annabelle Hydrangea		60 cm	C.G.	High	No	Full Form
HPL	111	<i>Hydrangea paniculata 'Little Lime'</i>	Little Lime Hydrangea		60 cm	5 gal.	High	No	Full Form
PFA	46	<i>Potentilla fruticosa 'Abbotswood'</i>	Abbotswood White Potentilla		60 cm	C.G.	High	Yes	Full Form
POG	120	<i>Physocarpus opulifolius 'Dart's Gold'</i>	Dart's Gold Ninebark		60 cm	C.G.	High	Yes	Dwarf
VDC	34	<i>Viburnum opulus 'Compactum'</i>	Dwarf European Cranberry		60 cm	C.G.	High	No	Full Form
RHO	70	<i>Rhus aromatica 'Gra-Low'</i>	'Gra-Low' Fragrant Sumac		60 cm	C.G.	High	Yes	Full Form
SBF	60	<i>Spiraea japonica 'Goldflame'</i>	Goldflame Spirea		60 cm	C.G.	High	No	Full Form
SIL	84	<i>Spiraea japonica 'Little Princess'</i>	Dwarf Red Spirea		60 cm	C.G.	High	No	Full Form
SMP	99	<i>Syringa meyeri 'Palibin'</i>	Purple Dwarf Korean Lilac		60 cm	C.G.	High	No	Full Form
PERENNIALS									
ECK	16	<i>Echinacea purpurea 'Kim's Knee High'</i>	Dwarf Purple Cone Flower			2 Gal.	High	Yes	Full Form
EPL	14	<i>Eupatorium purpureum 'Little Joe'</i>	Little Joe Pye Weed (dwarf)			2 Gal.	High	Yes	Full Form
GER	128	<i>Geranium 'Rozanne'</i>	Hardy Cranesbill Geranium			2 Gal.	High	No	Full Form (PPOY Winner)
HJS	46	<i>Hemerocallis 'Pandora's Box'</i>	Pandora's Box (White) Daylilies			2 Gal.	High	No	Full Form
HSD	46	<i>Hemerocallis 'Stella D'oro'</i>	Stella D'oro (Yellow) Daylilies			2 Gal.	High	No	Full Form
PLS	170	<i>Perovskia atriplicifolia 'Little Spire'</i>	Little Spire Russian Sage			2 Gal.	High	No	Full Form
RUD	70	<i>Rudbeckia fulgida var. sullivantii 'Goldsturm'</i>	Black Eyed Suson			2 Gal.	High	Yes	Full Form (PPOY Winner)
GRASSES									
CAC	236	<i>Calamagrostis oculiflora 'Karl Foerster'</i>	Karl Foerster Feather Reed Grass			5 Gal.	High	Yes	Full Form
PWN	146	<i>Panicum virgatum 'Northwind'</i>	Northwind Switch Grass			2 Gal.	High	No	Full Form
PAL	105	<i>Pennisetum alopecuroides 'Hemlein'</i>	Hemlein Dwarf Fountain Grass			2 Gal.	High	No	Full Form
FOO	67	<i>Festuca ovina glauca</i>	Blue Fescue Ornamental Grass			2 Gal.	High	Yes	Full Form
SPH	40	<i>Sporobolus heterolepis</i>	Pairie Dropseed			2 Gal.	High	Yes	Full Form

NOTE: ALL QUANTITIES IN THE LIST OF PLANT MATERIALS ARE TO BE CHECKED BY THE LANDSCAPE CONTRACTOR. ANY DISCREPANCIES ARE TO BE REPORTED TO THE LANDSCAPE ARCHITECT. THE QUANTITIES INDICATED ON THE DRAWINGS SUPERCEDE THE TOTAL QUANTITIES.



MARTON SMITH LANDSCAPE ARCHITECTS
 170 The Donway W Suite 206
 Toronto, Ontario, Canada. M3C 2G3
 tel. 416.492.9966 | email. info@msla.ca

Architect:

Snyder Architects Inc.
 260 King St. E. Ste A101, Toronto, ON M5A 4L5
 T. 416.966.5444 F. 416.966.4443
 www.snyderarchitects.ca

Client/Owner:



Notes:

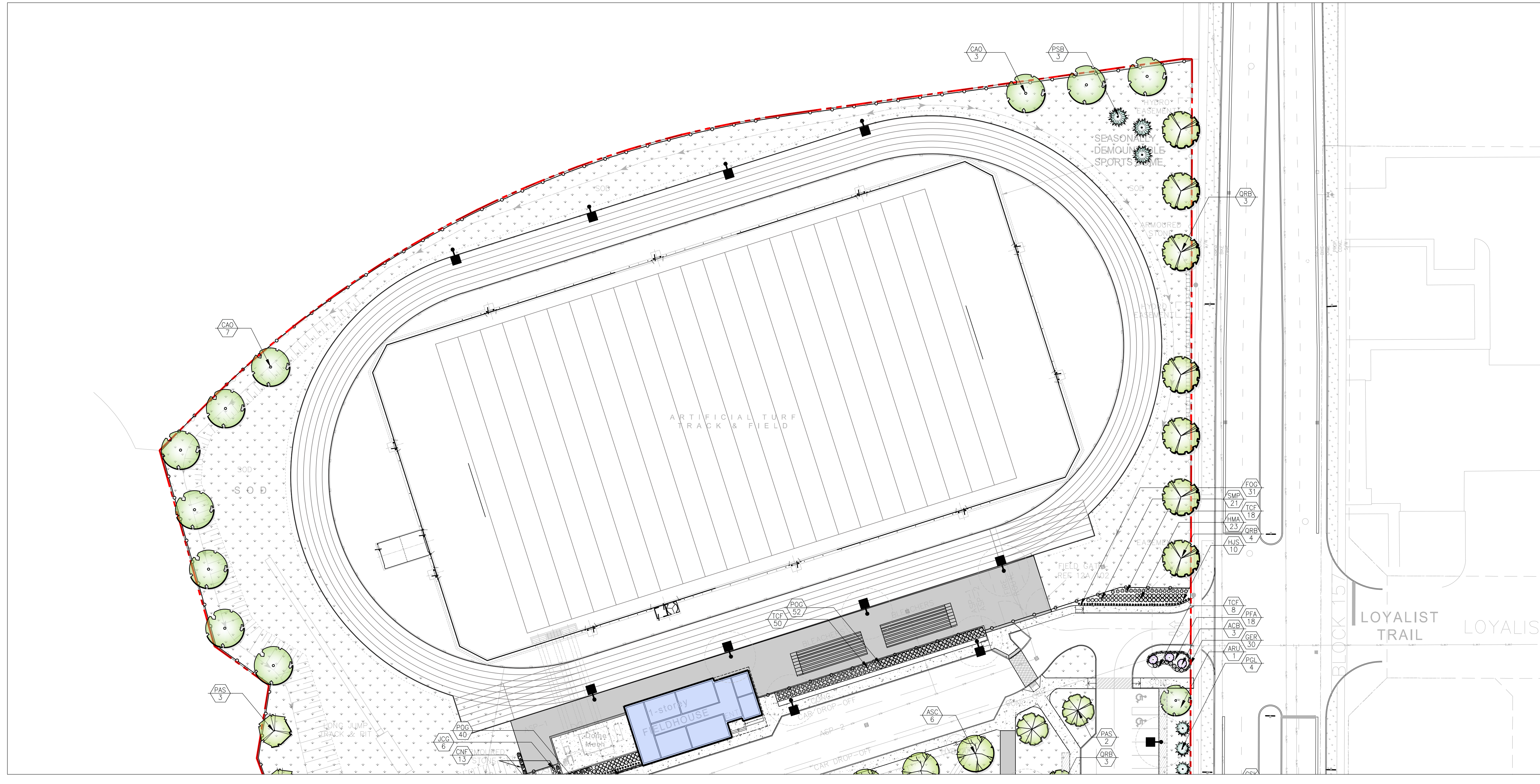

05	Issued for SPA Submission	15/05/23
04	Issued for Coordination	11/05/23
03	Issued for Coordination	05/05/23
02	Issued for Coordination	24/02/23
01	Issued for Review	20/01/23

No. Revision Date

North:

Stamp:

Project:
Proposed High School & Childcare
 103 Burnhamthorpe Road
 Oakville, Ontario

Scale: 1:400 Date: Jan 2023

Drawn By: S.L. Checked By: L.M.

Drawing Title:
Planting Enlargement 'C'

Project No. Sheet No.
23102 L2-03

All information contained in these plans shall be checked by the contractor. All discrepancies shall be reported to the Landscape Architect (L.A.) before commencing with construction. All drawings have copyright and shall remain the property of the Landscape Architect. Copying or any reproduction in part or whole shall only be permitted with written consent of L.A. Drawings shall not be used for construction unless marked & SIGNED.
 NOTE FOR ANY AND ALL GRADING INFORMATION REFER TO SITE GRADING ENGINEERING DRAWINGS. NO SLIDES ARE TO EXCEED 3:1. PROPERTY LINES AND SETBACKS MUST BE COVERED BY CONTRACTOR PRIOR TO CONSTRUCTION. ANY AND ALL RETAINING WALLS MUST BE APPROVED BY STRUCTURAL ENGINEER PRIOR TO CONSTRUCTION. ANY AND ALL RETAINING WALLS MUST BE APPROVED BY L. ARCHITECT. • THESE DRAWINGS ARE NOT TO BE USED FOR CONSTRUCTION UNTIL COUNTERSIGNED BY L. ARCHITECT. • SIGNED _____ DATE _____