

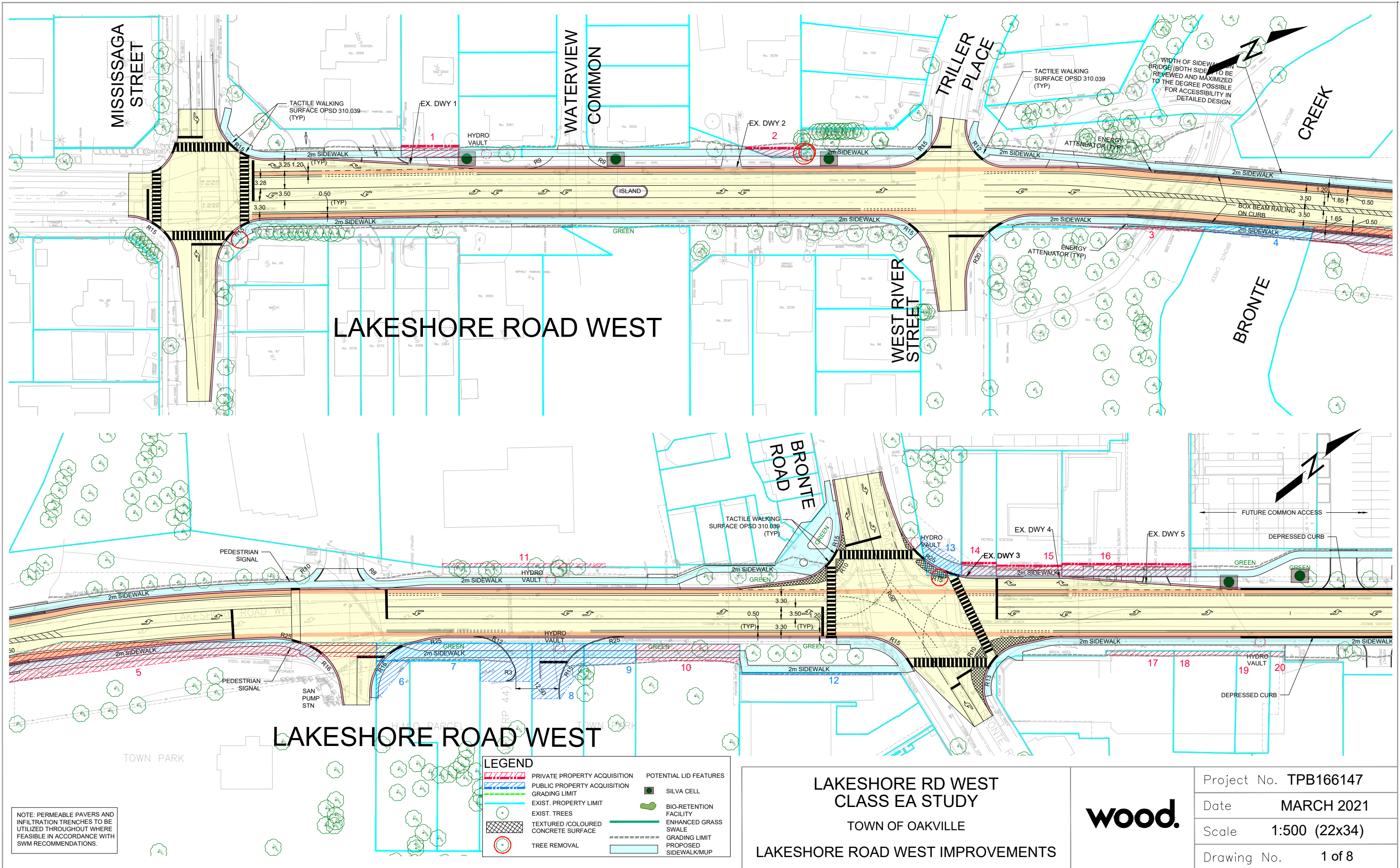

**wood.**

**Drawing Attachment**

**Preferred Design Plans**



NOTE: PERMEABLE PAVERS AND INFILTRATION TRENCHES TO BE UTILIZED THROUGHOUT WHERE FEASIBLE IN ACCORDANCE WITH SWM RECOMMENDATIONS.

| LEGEND |                                     |
|--------|-------------------------------------|
|        | PRIVATE PROPERTY ACQUISITION        |
|        | PUBLIC PROPERTY ACQUISITION         |
|        | GRADING LIMIT                       |
|        | EXIST. PROPERTY LIMIT               |
|        | EXIST. TREES                        |
|        | TEXTURED /COLOURED CONCRETE SURFACE |
|        | TREE REMOVAL                        |
|        | POTENTIAL LID FEATURES              |
|        | SILVA CELL                          |
|        | BIO-RETENTION FACILITY              |
|        | ENHANCED GRASS SWALE                |
|        | GRADING LIMIT                       |
|        | PROPOSED SIDEWALK/MUP               |

**LAKESHORE RD WEST CLASS EA STUDY**  
 TOWN OF OAKVILLE  
**LAKESHORE ROAD WEST IMPROVEMENTS**



|             |               |
|-------------|---------------|
| Project No. | TPB166147     |
| Date        | MARCH 2021    |
| Scale       | 1:500 (22x34) |
| Drawing No. | 1 of 8        |

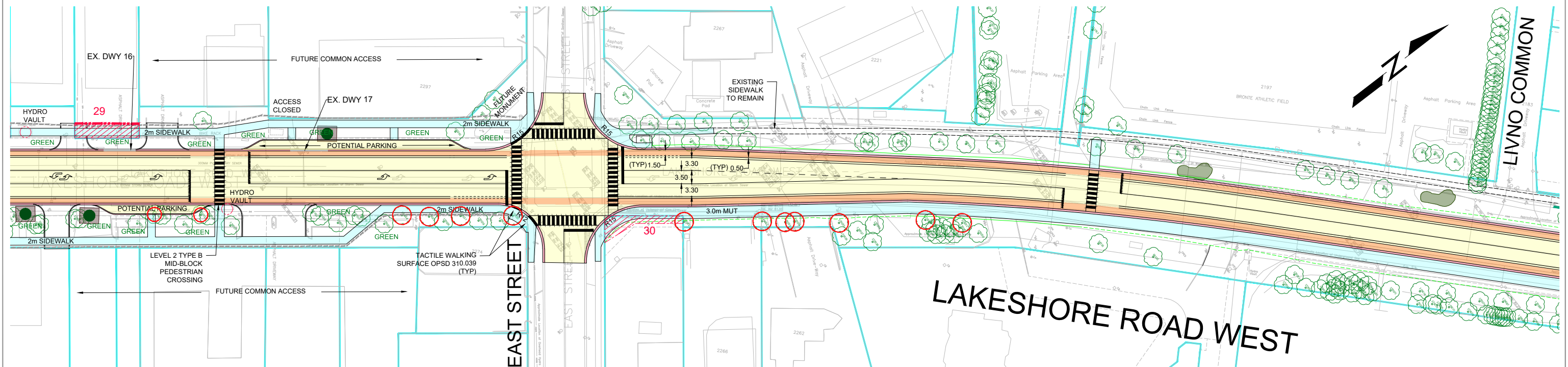
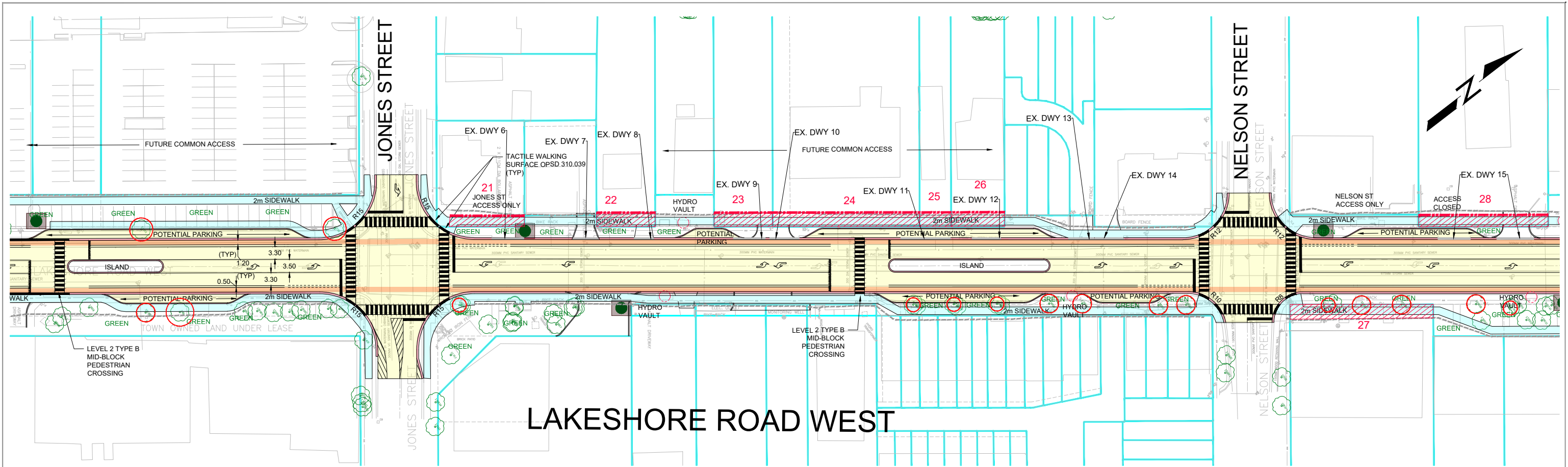

NOTE: PERMEABLE PAVERS AND INFILTRATION TRENCHES TO BE UTILIZED THROUGHOUT WHERE FEASIBLE IN ACCORDANCE WITH SWM RECOMMENDATIONS.

| LEGEND |                                      |
|--------|--------------------------------------|
|        | PRIVATE PROPERTY ACQUISITION         |
|        | PUBLIC PROPERTY ACQUISITION          |
|        | GRADING LIMIT                        |
|        | EXIST. PROPERTY LIMIT                |
|        | EXIST. TREES                         |
|        | TEXTURED / COLOURED CONCRETE SURFACE |
|        | TREE REMOVAL                         |
|        | POTENTIAL LID FEATURES               |
|        | SILVA CELL                           |
|        | BIO-RETENTION FACILITY               |
|        | ENHANCED GRASS SWALE                 |
|        | GRADING LIMIT                        |
|        | PROPOSED SIDEWALK/MUP                |

**LAKESHORE RD WEST CLASS EA STUDY**  
 TOWN OF OAKVILLE  
**LAKESHORE ROAD WEST IMPROVEMENTS**



|             |               |
|-------------|---------------|
| Project No. | TPB166147     |
| Date        | MARCH 2021    |
| Scale       | 1:500 (22x34) |
| Drawing No. | 2 of 8        |

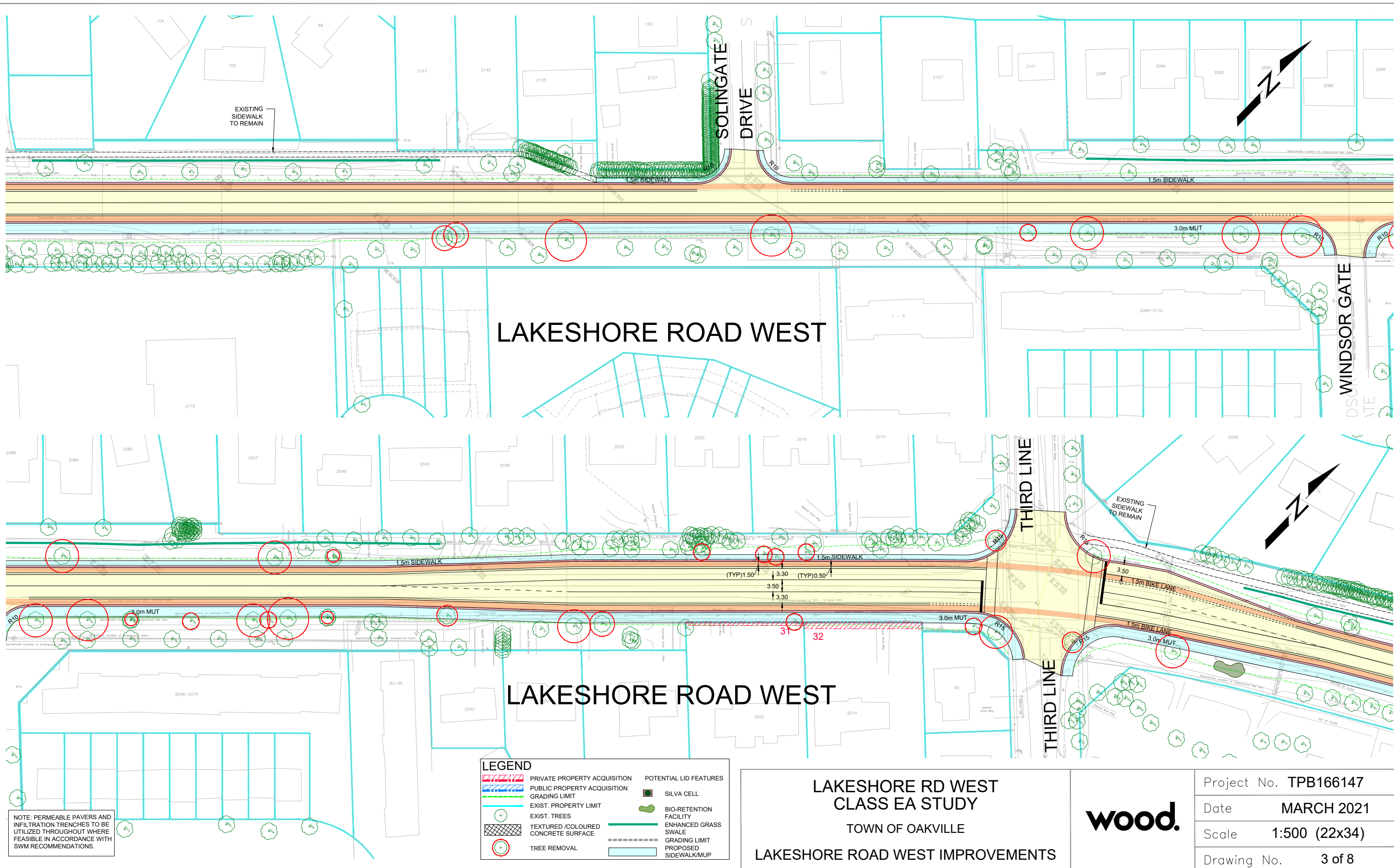

NOTE: PERMEABLE PAVERS AND INFILTRATION TRENCHES TO BE UTILIZED THROUGHOUT WHERE FEASIBLE IN ACCORDANCE WITH SWM RECOMMENDATIONS.

| LEGEND |                                     |
|--------|-------------------------------------|
|        | PRIVATE PROPERTY ACQUISITION        |
|        | PUBLIC PROPERTY ACQUISITION         |
|        | GRADING LIMIT                       |
|        | EXIST. PROPERTY LIMIT               |
|        | EXIST. TREES                        |
|        | TEXTURED /COLOURED CONCRETE SURFACE |
|        | TREE REMOVAL                        |
|        | POTENTIAL LID FEATURES              |
|        | SILVA CELL                          |
|        | BIO-RETENTION FACILITY              |
|        | ENHANCED GRASS SWALE                |
|        | GRADING LIMIT                       |
|        | PROPOSED SIDEWALK/MUP               |

**LAKESHORE RD WEST CLASS EA STUDY**  
 TOWN OF OAKVILLE  
 LAKESHORE ROAD WEST IMPROVEMENTS



|             |               |
|-------------|---------------|
| Project No. | TPB166147     |
| Date        | MARCH 2021    |
| Scale       | 1:500 (22x34) |
| Drawing No. | 3 of 8        |

Plotted By: nathan.heynink  
 Last Saved By: nathan.heynink  
 Path: P:\2016\Projects\TPB166147 - Oakville Lakeshore EA\06\_DES-ENG\01\_CAD\02\_DWGS\04\_TRANS\01\_PROJ\2019 Roll Plans\Lakeshore Rd - EA Option  
 2021-03-29  
 Last Saved: 2021-03-29

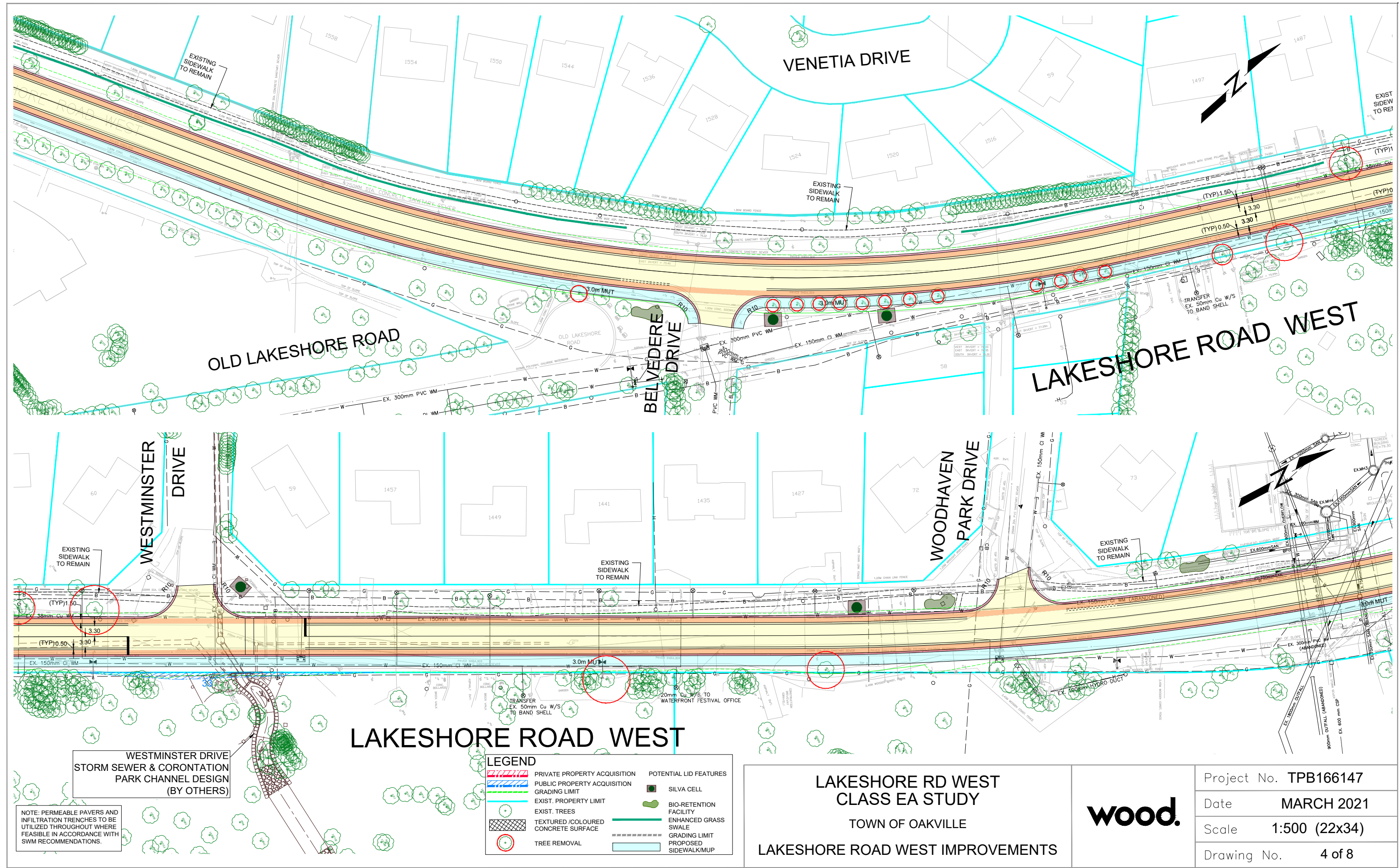

NOTE: PERMEABLE PAVERS AND INFILTRATION TRENCHES TO BE UTILIZED THROUGHOUT WHERE FEASIBLE IN ACCORDANCE WITH SWM RECOMMENDATIONS.

WESTMINSTER DRIVE STORM SEWER & CORONATION PARK CHANNEL DESIGN (BY OTHERS)

## LAKESHORE ROAD WEST

| LEGEND |                                     |
|--------|-------------------------------------|
|        | PRIVATE PROPERTY ACQUISITION        |
|        | PUBLIC PROPERTY ACQUISITION         |
|        | GRADING LIMIT                       |
|        | EXIST. PROPERTY LIMIT               |
|        | EXIST. TREES                        |
|        | TEXTURED /COLOURED CONCRETE SURFACE |
|        | TREE REMOVAL                        |
|        | POTENTIAL LID FEATURES              |
|        | SILVA CELL                          |
|        | BIO-RETENTION FACILITY              |
|        | ENHANCED GRASS SWALE                |
|        | GRADING LIMIT                       |
|        | PROPOSED SIDEWALK/MUP               |

**LAKESHORE RD WEST CLASS EA STUDY**  
 TOWN OF OAKVILLE  
**LAKESHORE ROAD WEST IMPROVEMENTS**



|             |               |
|-------------|---------------|
| Project No. | TPB166147     |
| Date        | MARCH 2021    |
| Scale       | 1:500 (22x34) |
| Drawing No. | 4 of 8        |

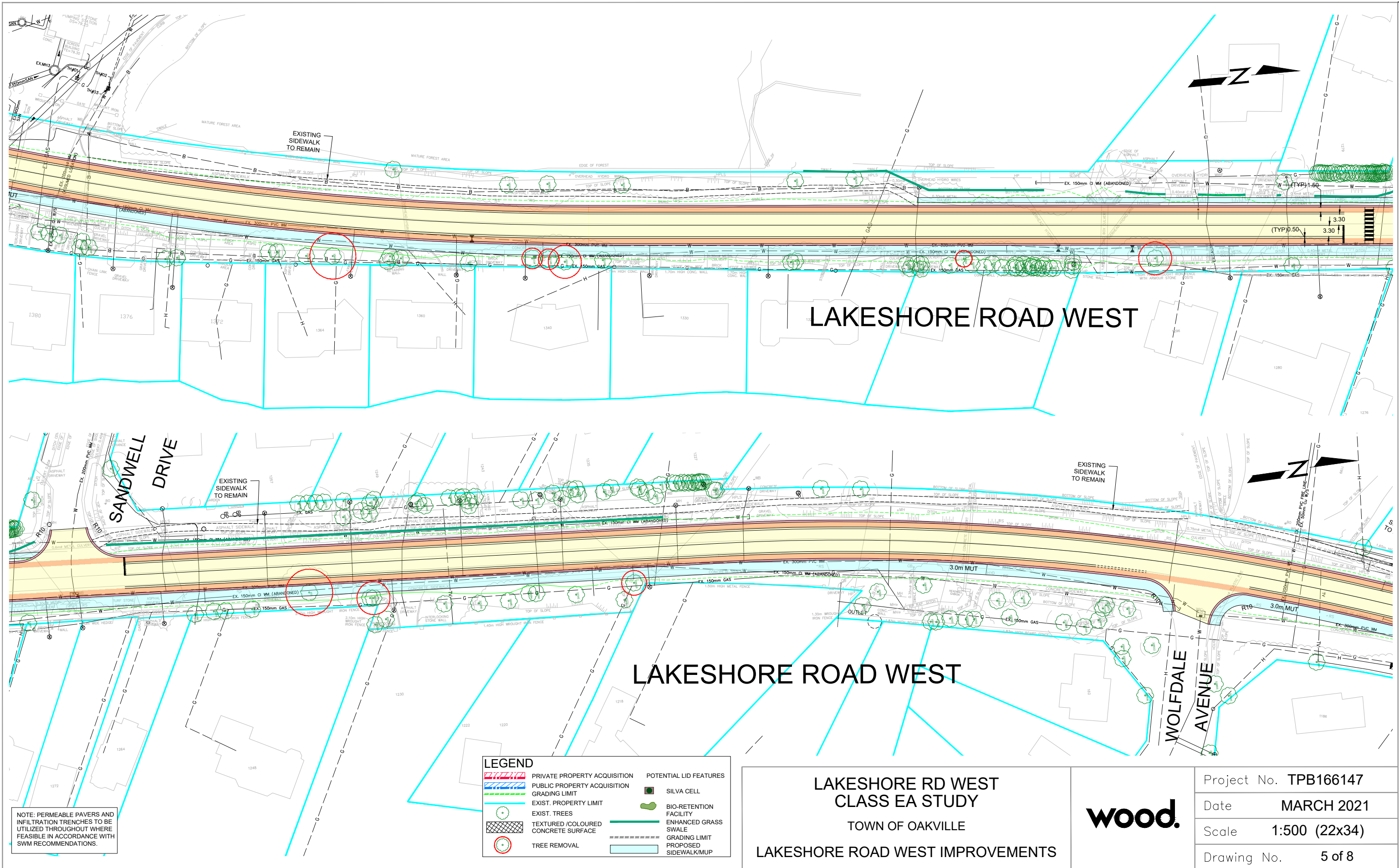

NOTE: PERMEABLE PAVERS AND INFILTRATION TRENCHES TO BE UTILIZED THROUGHOUT WHERE FEASIBLE IN ACCORDANCE WITH SWM RECOMMENDATIONS.

| LEGEND |                                     |
|--------|-------------------------------------|
|        | PRIVATE PROPERTY ACQUISITION        |
|        | PUBLIC PROPERTY ACQUISITION         |
|        | GRADING LIMIT                       |
|        | EXIST. PROPERTY LIMIT               |
|        | EXIST. TREES                        |
|        | TEXTURED /COLOURED CONCRETE SURFACE |
|        | TREE REMOVAL                        |
|        | POTENTIAL LID FEATURES              |
|        | SILVA CELL                          |
|        | BIO-RETENTION FACILITY              |
|        | ENHANCED GRASS SWALE                |
|        | GRADING LIMIT                       |
|        | PROPOSED SIDEWALK/MUP               |

**LAKESHORE RD WEST CLASS EA STUDY**  
 TOWN OF OAKVILLE  
**LAKESHORE ROAD WEST IMPROVEMENTS**



|             |               |
|-------------|---------------|
| Project No. | TPB166147     |
| Date        | MARCH 2021    |
| Scale       | 1:500 (22x34) |
| Drawing No. | 5 of 8        |

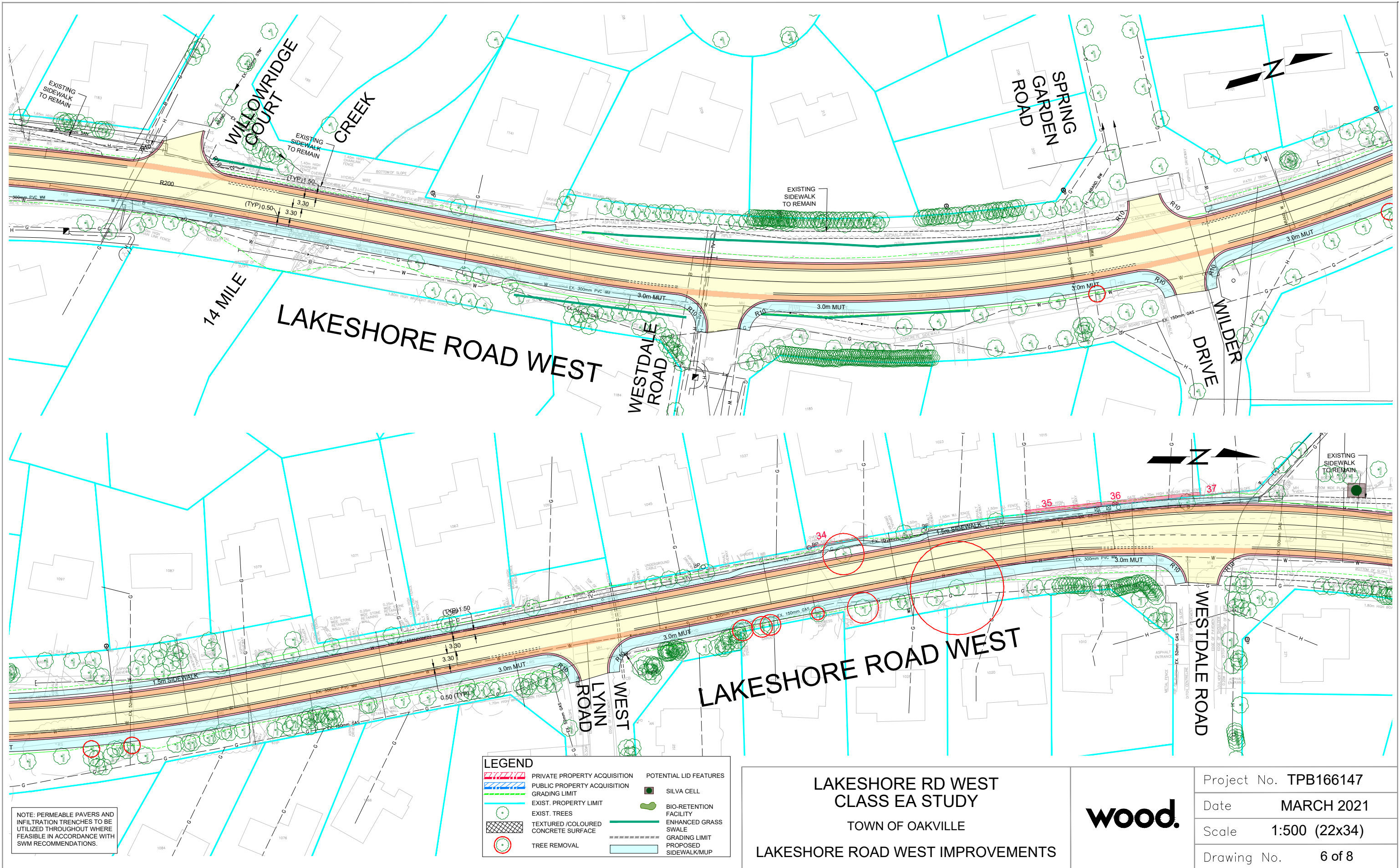

NOTE: PERMEABLE PAVERS AND INFILTRATION TRENCHES TO BE UTILIZED THROUGHOUT WHERE FEASIBLE IN ACCORDANCE WITH SWM RECOMMENDATIONS.

| LEGEND |                              |
|--------|------------------------------|
|        | PRIVATE PROPERTY ACQUISITION |
|        | PUBLIC PROPERTY ACQUISITION  |
|        | GRADING LIMIT                |
|        | EXIST. PROPERTY LIMIT        |
|        | EXIST. TREES                 |
|        | TREE REMOVAL                 |
|        | POTENTIAL LID FEATURES       |
|        | SILVA CELL                   |
|        | BIO-RETENTION FACILITY       |
|        | ENHANCED GRASS SWALE         |
|        | GRADING LIMIT                |
|        | PROPOSED SIDEWALK/MUP        |

**LAKESHORE RD WEST CLASS EA STUDY**  
 TOWN OF OAKVILLE  
**LAKESHORE ROAD WEST IMPROVEMENTS**



|             |               |
|-------------|---------------|
| Project No. | TPB166147     |
| Date        | MARCH 2021    |
| Scale       | 1:500 (22x34) |
| Drawing No. | 6 of 8        |

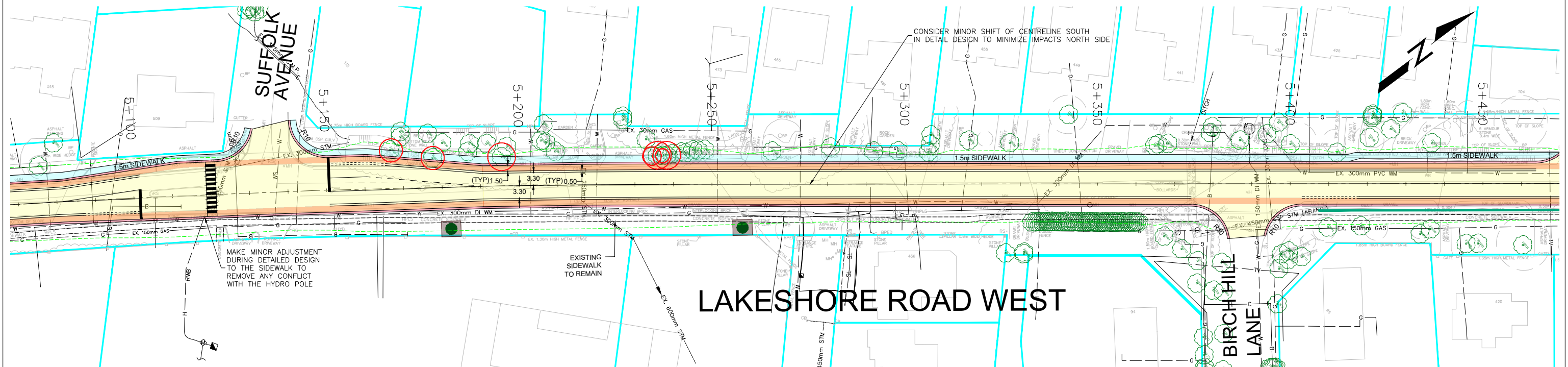
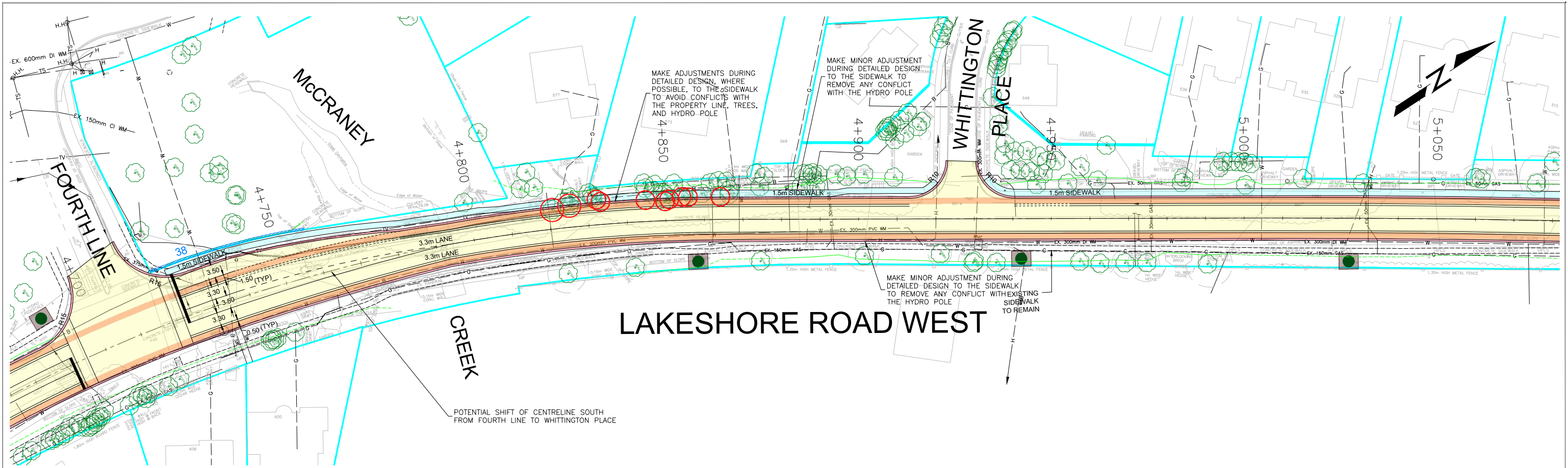

NOTE: PERMEABLE PAVERS AND INFILTRATION TRENCHES TO BE UTILIZED THROUGHOUT WHERE FEASIBLE IN ACCORDANCE WITH SWM RECOMMENDATIONS.

| LEGEND |                                     |
|--------|-------------------------------------|
|        | PRIVATE PROPERTY ACQUISITION        |
|        | PUBLIC PROPERTY ACQUISITION         |
|        | GRADING LIMIT                       |
|        | EXIST. PROPERTY LIMIT               |
|        | EXIST. TREES                        |
|        | TEXTURED /COLOURED CONCRETE SURFACE |
|        | TREE REMOVAL                        |
|        | POTENTIAL LID FEATURES              |
|        | SILVA CELL                          |
|        | BIO-RETENTION FACILITY              |
|        | ENHANCED GRASS SWALE                |
|        | GRADING LIMIT                       |
|        | PROPOSED SIDEWALK/MUP               |

**LAKESHORE RD WEST CLASS EA STUDY**  
 TOWN OF OAKVILLE  
**LAKESHORE ROAD WEST IMPROVEMENTS**



|             |               |
|-------------|---------------|
| Project No. | TPB166147     |
| Date        | MARCH 2021    |
| Scale       | 1:500 (22x34) |
| Drawing No. | 7 of 8        |



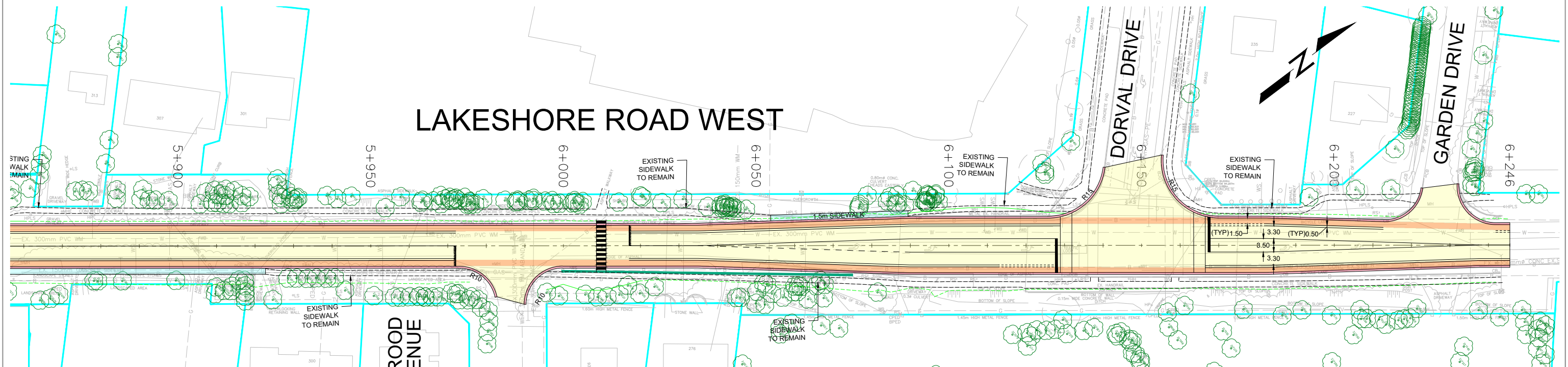
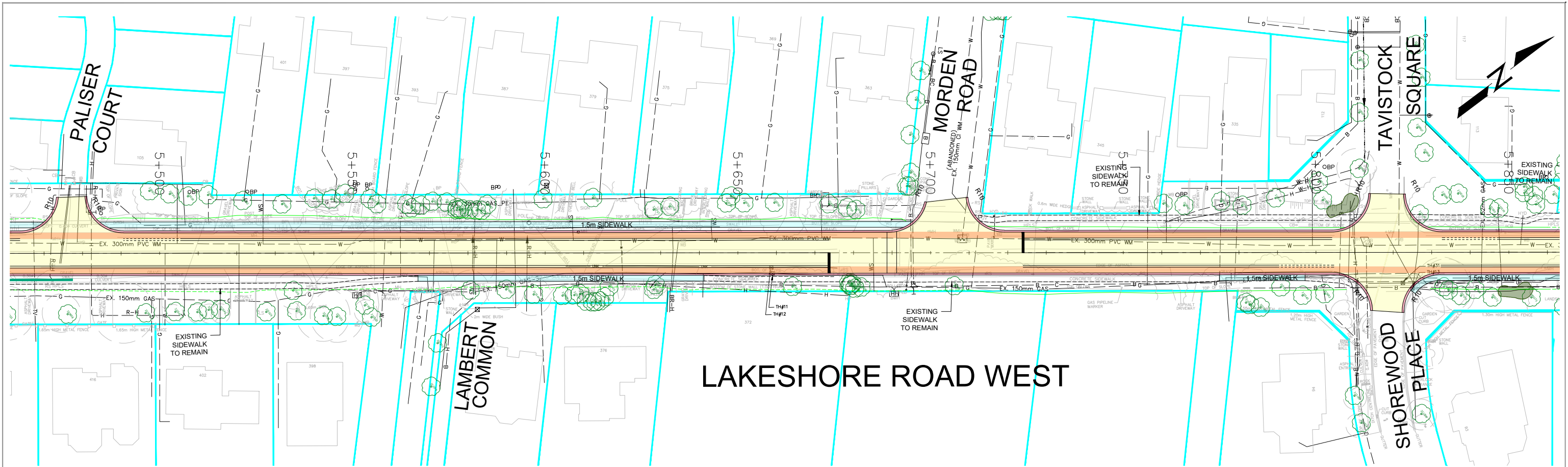

NOTE: PERMEABLE PAVERS AND INFILTRATION TRENCHES TO BE UTILIZED THROUGHOUT WHERE FEASIBLE IN ACCORDANCE WITH SWM RECOMMENDATIONS.

| LEGEND |                                     |
|--------|-------------------------------------|
|        | PRIVATE PROPERTY ACQUISITION        |
|        | PUBLIC PROPERTY ACQUISITION         |
|        | GRADING LIMIT                       |
|        | EXIST. PROPERTY LIMIT               |
|        | EXIST. TREES                        |
|        | TEXTURED /COLOURED CONCRETE SURFACE |
|        | TREE REMOVAL                        |
|        | POTENTIAL LID FEATURES              |
|        | SILVA CELL                          |
|        | BIO-RETENTION FACILITY              |
|        | ENHANCED GRASS SWALE                |
|        | GRADING LIMIT                       |
|        | PROPOSED SIDEWALK/MUP               |

**LAKESHORE RD WEST CLASS EA STUDY**  
 TOWN OF OAKVILLE  
**LAKESHORE ROAD WEST IMPROVEMENTS**



|             |               |
|-------------|---------------|
| Project No. | TPB166147     |
| Date        | MARCH 2021    |
| Scale       | 1:500 (22x34) |
| Drawing No. | 8 of 8        |