

PLAN OF SURVEY OF
PART OF LOT 11
CONCESSION 1
NORTH OF DUNDAS STREET
(GEOGRAPHIC TOWNSHIP OF TRAFALGAR)
TOWN OF OAKVILLE
REGIONAL MUNICIPALITY OF HALTON

SCALE 1:1500
15m 30m 45m 60m 75m 90m 105m 120m
RADY-PENTEK & EDWARD SURVEYING LTD., O.L.S.
METRIC
DISTANCES SHOWN ON THIS PLAN ARE IN METRES AND CAN
BE CONVERTED TO FEET BY DIVIDING BY 0.3048

I REQUIRE THIS PLAN TO BE DEPOSITED
UNDER THE LAND TITLES ACT.
DATE April 28 2003
C.P. EDWARD O.L.S.

PLAN 20R-15310
RECEIVED AND DEPOSITED
DATE Sept. 19 2003
Angela Timber A.D.
LAND REGISTRAR FOR THE LAND TITLES
DIVISION OF HALTON (NO.25)

SCHEDULE			
PART	ALL OF P.L.N.	PART OF LOT	CONCESSION
1	24930-0010	11	1, NORTH OF DUNDAS STREET

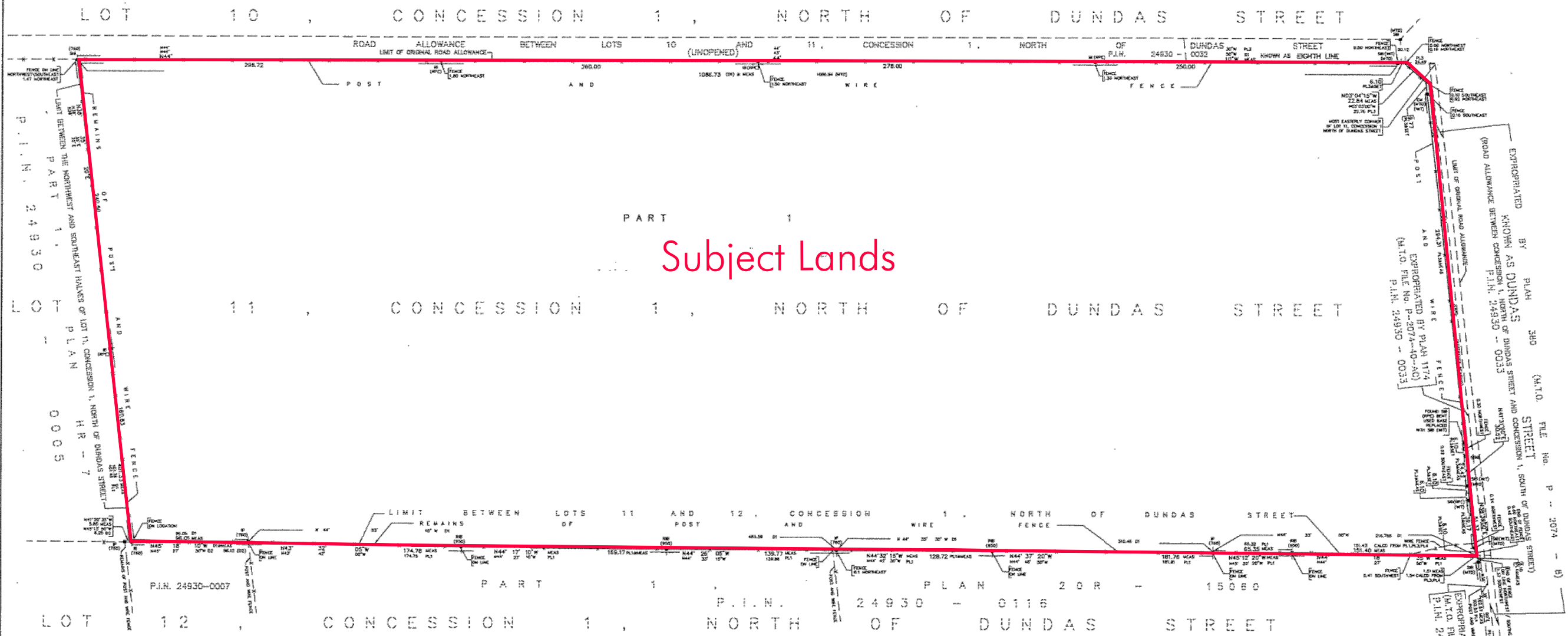

SURVEYOR'S CERTIFICATE
I CERTIFY THAT:
1. THIS SURVEY AND PLAN ARE CORRECT AND IN ACCORDANCE WITH THE SURVEYS ACT, THE SURVEYORS ACT AND THE LAND TITLES ACT AND THE REGULATIONS MADE UNDER THEM.
2. THE SURVEY WAS COMPLETED ON THE 23rd DAY OF April, 2003
DATE April 28 2003
C.P. EDWARD
C. P. EDWARD
ONTARIO LAND SURVEYOR

NOTES
M DENOTES MONUMENT FOUND
D DENOTES MONUMENT SET
SIB DENOTES SHORT STANDARD IRON BAR
SIB DENOTES STANDARD IRON BAR
RIB DENOTES ROUND IRON BAR
CM DENOTES CONCRETE MONUMENT
IB DENOTES IRON BAR
IP DENOTES IRON PIPE
(WT) DENOTES WITNESS
PL1 DENOTES PLAN 20R-4367
PL2 DENOTES PLAN HR-7
PL3 DENOTES LAND PLAN 1174 (MISC.)
PL4 DENOTES LAND PLAN 1158 (MISC.)
D1 DENOTES INST. No. H740364
D2 DENOTES INST. No. 116300
P.I.N. DENOTES PROPERTY IDENTIFIER NUMBER
(MTO) DENOTES MINISTRY OF TRANSPORTATION OF ONTARIO
(760) DENOTES K. H. MCCONNELL O.L.S.
(850) DENOTES FRED G. CUNNINGHAM O.L.S.
(RPE) DENOTES RADY-PENTEK & EDWARD SURVEYING LTD., O.L.S. (PLAN OF SURVEY DATED AUG. 20, 1999)
BEARINGS ARE ASTRONOMIC AND ARE REFERRED TO THE NORTHWEST
LIMIT OF DUNDAS STREET AS SHOWN ON PLAN 1174 (MISC.)
HAVING A BEARING OF N38°59'00"E.

rpe RADY-PENTEK & EDWARD SURVEYING LTD.
ONTARIO LAND SURVEYORS
465 WILSON AVENUE, DOWNSVIEW, ONTARIO
Tel: (416) 635-5000 Fax: (416) 635-5001
website: www.rpesurveying.ca
DRAWN: Y.W./L.J.N. CHECKED: M.P./C.P.E.
JOB No. 88-176 CAD FILE No. 88176R02