

PLAN BEING PART 1  
MUST BE READ IN CONJUNCTION WITH  
SURVEY REPORT (PART 2)

# REBECCA STREET

INSTRUMENT No. TW23094  
PIN 24823-0002

## PLAN OF SURVEY WITH TOPOGRAPHIC FEATURES LOTS 4, 5, AND 6, AND 7 BLOCKS 'A' AND 'B' REGISTERED PLAN 552

BEING IN THE  
**TOWN OF OAKVILLE**  
REGIONAL MUNICIPALITY OF HALTON  
SCALE 1 : 400

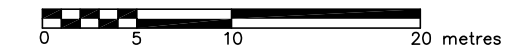

**MacKAY, MacKAY & PETERS LIMITED - ONTARIO LAND SURVEYORS**  
© 2015

"METRIC" DISTANCES SHOWN ON THIS PLAN ARE IN METRES AND  
CAN BE CONVERTED TO FEET BY DIVIDING BY 0.3048

N41°28'55"E (REFERENCE BEARING) 131.55 (MEAS)

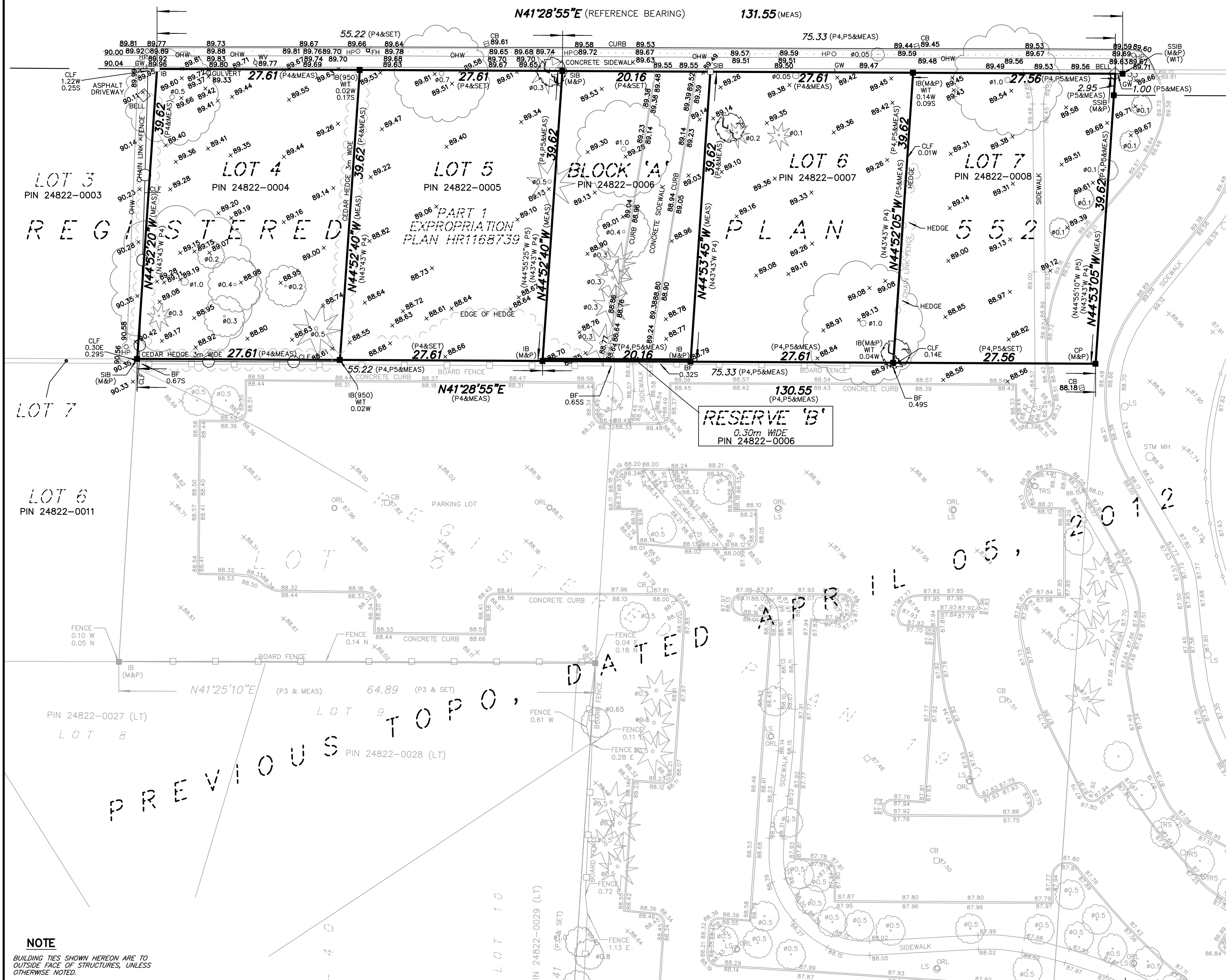
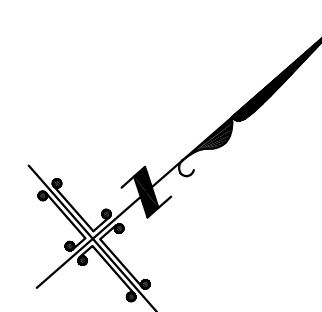

**Benchmark Note :**  
CITY OF BURLINGTON B.M. #8 ELEVATION 86.682m  
EASTERLY CORNER OF CONCRETE BASE OF LIGHT STANDARD OF THE NORTHERN SIDE OF SOUTHERLY DRIVEWAY TO  
ST. THOMAS AQUINAS HIGH SCHOOL (124 DORVAL DRIVE).

**Bearing Reference :**  
BEARINGS ARE ASTRONOMIC AND ARE REFERRED TO THE SOUTHERLY LIMIT OF  
REBECCA STREET, AS SHOWN ON REGISTERED PLAN 552,  
HAVING A BEARING OF N41°28'55"E.

- Legend :**
- DENOTES A SURVEY MONUMENT FOUND
  - DENOTES A SURVEY MONUMENT PLANTED
  - SIB DENOTES STANDARD IRON BAR
  - SSIB DENOTES SHORT STANDARD IRON BAR
  - IB DENOTES IRON BAR
  - CL DENOTES CENTRE LINE
  - WV DENOTES WATER VALVE
  - FH DENOTES FIRE HYDRANT
  - CLF DENOTES CHAIN LINK FENCE
  - BELL DENOTES BELL PEDESTAL
  - CB DENOTES CATCH BASIN
  - HP DENOTES HYDRO POLE
  - GW DENOTES GUY WIRE
  - DENOTES ROUND
  - WIT DENOTES WITNESS MONUMENT
  - CC DENOTES CUT CROSS
  - CP DENOTES CONCRETE PIN
  - PIN DENOTES PROPERTY IDENTIFICATION NUMBER
  - (OU) DENOTES ORIGIN UNKNOWN
  - OHW DENOTES OVERHANG WIRE
  - P4 DENOTES REGISTERED PLAN 552
  - P5 DENOTES PLAN BY MACKAY, MACKAY & PETERS LIMITED, DATED APRIL 05, 2012

**CAUTION :** THIS IS *NOT* AN ORIGINAL COPY UNLESS EMBOSSED WITH SEAL .

**Bearing Reference :**  
BEARINGS ARE ASTRONOMIC AND ARE REFERRED TO THE X LIMIT OF  
X, AS SHOWN ON REGISTERED PLAN X,  
HAVING A BEARING OF NXXX'XX'X'.

**Surveyor's Certificate :**  
I CERTIFY THAT :  
1. THIS SURVEY AND PLAN ARE CORRECT AND IN ACCORDANCE  
WITH THE SURVEYS ACT, THE SURVEYORS ACT AND THE LAND TITLES ACT  
AND THE REGULATIONS MADE UNDER THEM.  
2. THE SURVEY WAS COMPLETED ON THE 16th DAY OF OCTOBER, 2015.

OCTOBER 16, 2015  
DATE  
ROSS A. CLARKE  
ONTARIO LAND SURVEYOR  
FOR: MACKAY MACKAY AND PETERS LIMITED

ASSOCIATION OF ONTARIO  
LAND SURVEYORS  
PLAN SUBMISSION FORM  
1956402

THIS PLAN IS NOT VALID  
UNLESS IT IS AN EMBOSSED  
ORIGINAL COPY  
ISSUED BY THE SURVEYOR  
In accordance with  
Regulation 1026, Section 29(3)

**MACKAY  
MACKAY  
& PETERS  
LIMITED**  
Established 1906

ONTARIO LAND SURVEYORS  
3380 SOUTH SERVICE ROAD  
BURLINGTON, ONTARIO L7N 3J5  
PHONE: (905) 639-1375  
FAX: (905) 333-9544  
e-mail: halton@mmplimited.com  
Records of Sewell & Sewell  
and Yates & Yates LTD.

DRAWN BY:	E.L.
PARTY CHIEF:	A.C.
CHECKED BY:	K.J.D.
PROJECT NO.:	08-204-5

**NOTE**  
BUILDING TIES SHOWN HEREON ARE TO  
OUTSIDE FACE OF STRUCTURES, UNLESS  
OTHERWISE NOTED.