

147.78 Top of Mech Penthouse

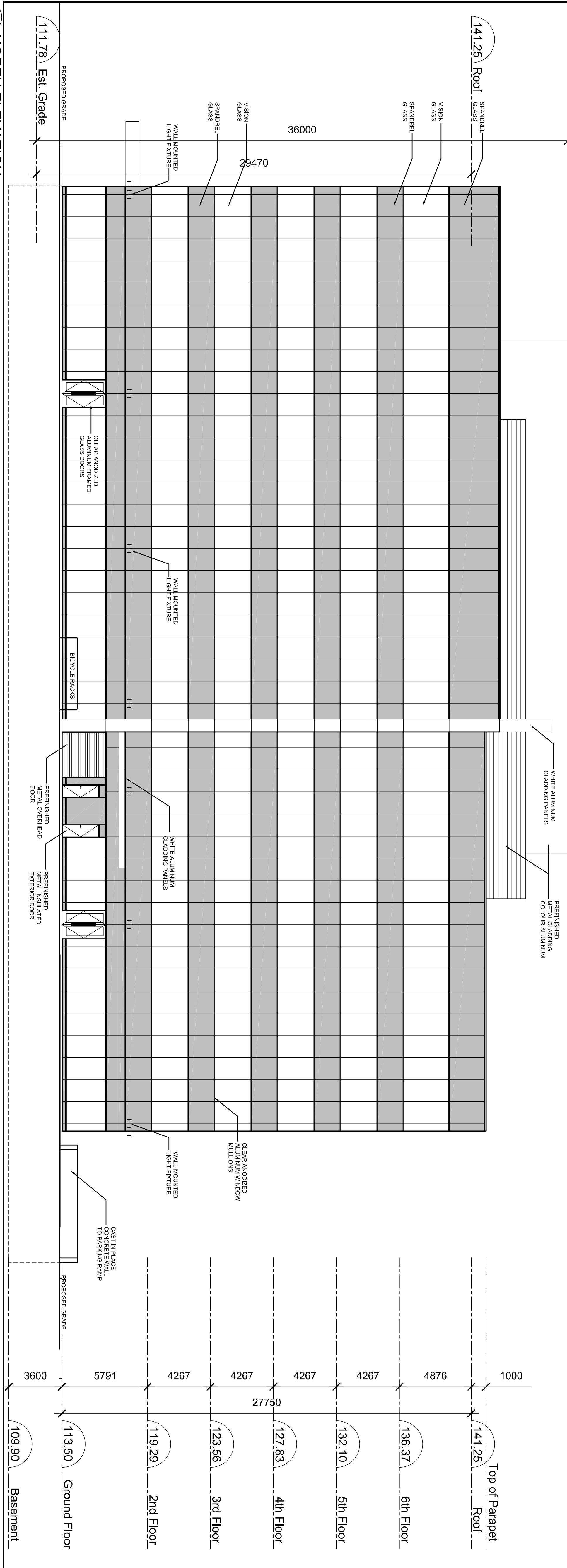

1 NORTH ELEVATION

1:150

147.78 Top of Mech Penthouse

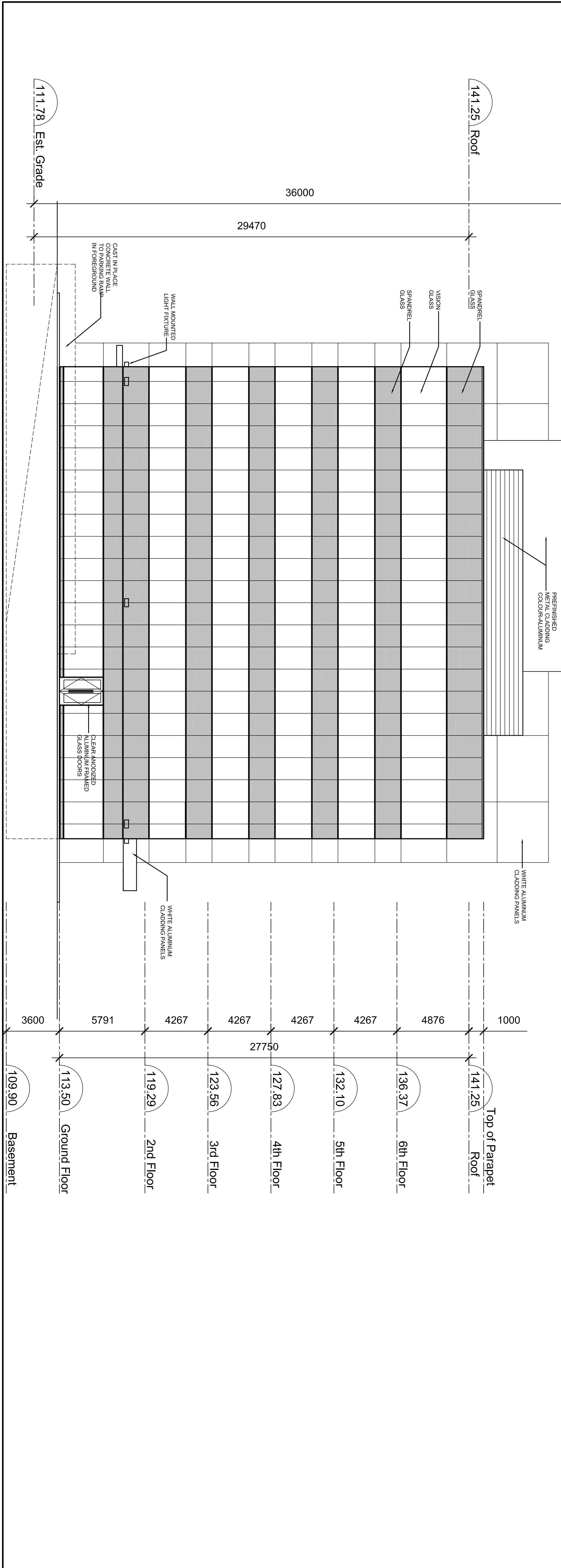

2 WEST ELEVATION

1:150

This drawing, as an instrument of service, is provided by and is the property of DANIEL L. CUSIMANO, ARCHITECT.
The contractor must verify and accept responsibility for all dimensions and conditions on site and must notify DANIEL L. CUSIMANO, ARCHITECT, of any variations from the supplied information.
This drawing is not to be scaled.

The architect is not responsible for the accuracy of survey, structure, mechanical, electrical, etc., information. The contractor must verify and accept responsibility for all dimensions and conditions on site and must notify DANIEL L. CUSIMANO, ARCHITECT, of any variations from the supplied information.
Construction must conform to all applicable codes and requirements of building being jurisdiction.
The contractor working from drawings not specifically marked for construction must assume full responsibility for any corrections or damages resulting from the work.

No.	DESCRIPTION	DATE
R E V I S I O N S		

2	RESUBMITTED FOR SITE PLAN APPLICATION	2013-02-25
1	ISSUED FOR SITE PLAN APPLICATION	2013-11-28
No.	DESCRIPTION	DATE
ISSUED FOR		

FENGGATE CAPITAL MANAGEMENT LTD.

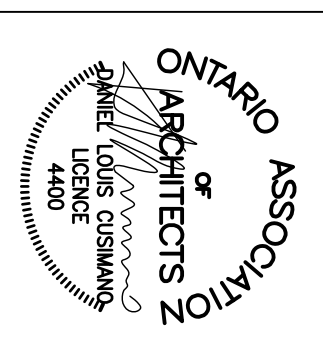

CUSIMANO ARCHITECT
PROPOSED OFFICE BUILDING
1325 NORTH SERVICE ROAD EAST
OXFORD, ONTARIO

DATE:	MAY / 27 2013	DRAWN BY:	MK	CHECK BY:	DLC
DRAWING TITLE:	OFFICE BUILDING NORTH AND WEST ELEVATIONS				

SCALE: 1:150
PROJECT NO.: 2013-00
DRAWING NO.: **A502**

