

NORTH

MATERIALS LEGEND	
1 LIGHT GREY STONE VENER	12 SCONCE LIGHT
2 PRECAST CORNICE	13 FABRIC CANOPY
3 REDDISH BROWN BRICK (LIDO PANEL)	14 ALUMINUM PANEL
4 COMPOSITE BOARD SIDING (LIDO PANEL)	15 STANDING SEAM METAL ROOFING
5 WHITE COMPOSITE BOARD TRIM	16 EXHAUST VENT
6 ALUM. STOREFRONT WINDOW SYSTEM	17 ALUM. CANOPY W/ TIE BACKS
7 TRADITIONAL PUNCH WINDOW	18 OVERHEAD DOOR
8 TRADITIONAL METAL DOOR	19 GREY STONE VENER
9 ALUM. RAILING (W/ GLASS)	20 COMPOSITE WOOD SCREEN
10 ALUM. RAILING	21 REDDISH BROWN BRICK
11 GOOSE NECK LIGHT	LV-1 LOUVERS
	SP-1 SPANDEL PANEL

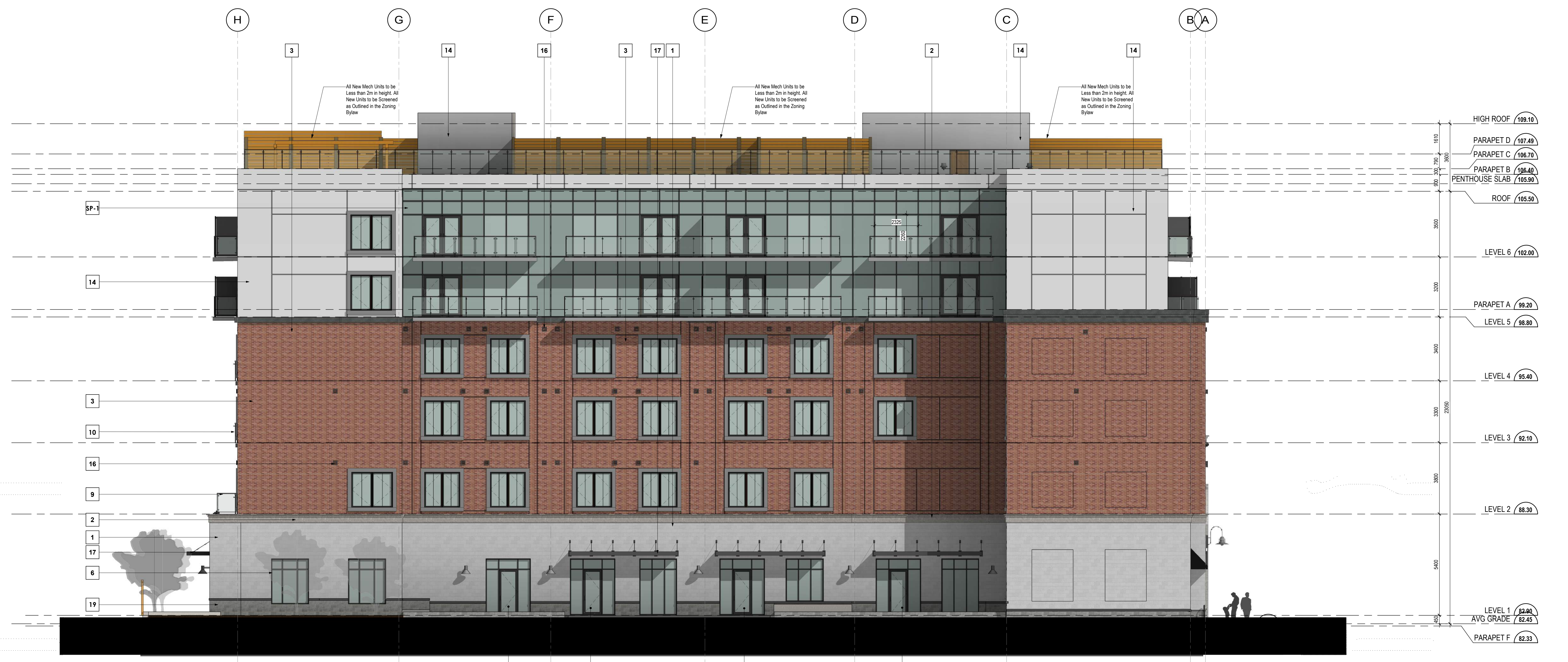

NORTH ELEVATION 1
SCALE: 1:100 A300



EAST ELEVATION 2
SCALE: 1:100 A300

LIMITING DISTANCE: EAST ELEVATION
GLAZING = 130m² (16.5%)
WALL = 790m²

(S11) GREEN HOUSE | EXTERIOR | REFER TO DOOR SCHEDULE
(S12) LIBRARY | LOUNGE | EXTERIOR | REFER TO DOOR SCHEDULE
(S13) LIBRARY | LOUNGE | EXTERIOR | REFER TO DOOR SCHEDULE
(S14) CRAFT | GAMES | EXTERIOR | REFER TO DOOR SCHEDULE

NO.	REVISIONS:	ISSUED:
10	Issued for SPA	OCT 27, 23
9	Re-issued for Final OPA/ZBA	JUL 28, 23
8	OPA/ZBA Preliminary Draft	JUL 25, 23
7	Issued for OPA/ZBA Sub.	APR 24, 23
6	REISSUED FOR COORDL.	APR 13, 22
5	REISSUED FOR PERMIT	NOV 19, 21
4	REISSUED FOR PERMIT	JULY 26, 21
3	REISSUED FOR PERMIT	MAY 13, 21
2	ISSUED FOR PERMIT	DEC 14, 20

NOTE: This drawing is the property of the architect and may not be reproduced or used without the expressed consent of the architect. The contractor is to verify all dimensions and conditions on the ground prior to starting any development on the drawings. All work is to be done in accordance with the approved permit and all applicable codes and regulations. Please contact the architect for any questions.

CLIENT:
AMICA
SENIOR LIFESTYLES

PROJECT NAME:
**BRONTE VILLAGE
RETIREMENT
RESIDENCE**

2368-2380 LAKESHORE RD. W.
OAKVILLE ONT
L6L 1H5

SHEET TITLE:
**NORTH & EAST
ELEVATION**

PROJECT NO. C7009	DATE: July 28th, 2023
SCALE: As Indicated	SHEET NO.:
DRAWN: Author	A300
CHECKED: Checker	
FILE NO. C7009	

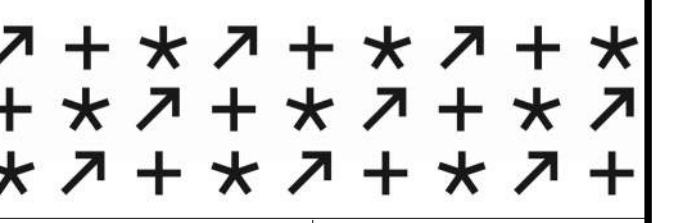

NORTH

MATERIALS LEGEND	
1 LIGHT GREY STONE VENEER	12 SCOFF LIGHT
2 PRECAST CORNICE	13 FABRIC CANOPY
3 REDDISH BROWN BRICK (LIDO PANEL)	14 ALUMINUM PANEL
4 COMPOSITE BOARD SIDING (LIDO PANEL)	15 STANDING SEAM METAL ROOFING
5 WHITE COMPOSITE BOARD TRIM	16 EXHAUST VENT
6 ALUM. STOREFRONT WINDOW SYSTEM	17 ALUM. CANOPY W/ TIE BACKS
7 TRADITIONAL PUNCH WINDOW	18 OVERHEAD DOOR
8 TRADITIONAL METAL DOOR	19 GREY STONE VENEER
9 ALUM. RAILING (W/ GLASS)	20 COMPOSITE WOOD SCREEN
10 ALUM. RAILING	21 REDDISH BROWN BRICK
11 GOOSE NECK LIGHT	LV-1 LOUVERS
	SP-1 SPANDEL PANEL



SOUTH ELEVATION 1
SCALE: 1 : 100
A301



WEST ELEVATION 2
SCALE: 1 : 100
A301

NO.	REVISIONS:	ISSUED:
10	Issued for SPA	OCT 27, 23
9	Re-Issued for Final OPA/ZBA	JUL 28, 23
8	OPA/ZBA Preliminary Draft	JUL 25, 23
7	Issued for OPA/ZBA Sub.	APR 24, 23
6	REISSUED FOR COORDL.	APR 13, 22
5	REISSUED FOR PERMIT	NOV 19, 21
4	REISSUED FOR PERMIT	JULY 26, 21
3	REISSUED FOR PERMIT	MAY 13, 21
2	ISSUED FOR PERMIT	DEC 14, 20

CLIENT:

AMICA
SENIOR LIFESTYLES

PROJECT NAME:
**BRONTE VILLAGE
RETIREMENT
RESIDENCE**

2368-2380 LAKESHORE RD. W.
OAKVILLE ONT
L6L 1H5

SHEET TITLE:
**SOUTH & WEST
ELEVATIONS**

PROJECT NO. C7009	DATE: July 28th, 2023
SCALE: As Indicated	SHEET NO.:
DRAWN: Author	A301
CHECKED: Checker	
FILE NO. C7009	

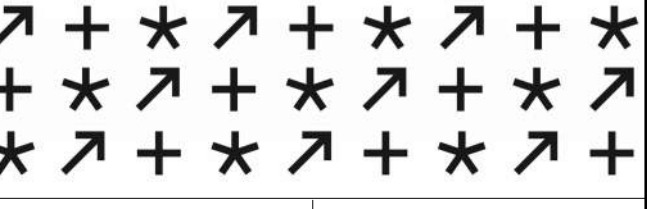

NORTH

MATERIALS LEGEND	
1 LIGHT GREY STONE VENER	12 SCONCE LIGHT
2 PRECAST CORNICE	13 FABRIC CANOPY
3 REDDISH BROWN BRICK (LIDO PANEL)	14 ALUMINUM PANEL
4 COMPOSITE BOARD SIDING (LIDO PANEL)	15 STANDING SEAM METAL ROOFING
5 WHITE COMPOSITE BOARD TRIM	16 EXHAUST VENT
6 ALUM. STOREFRONT WINDOW SYSTEM	17 ALUM. CANOPY W/ TIE BACKS
7 TRADITIONAL PUNCH WINDOW	18 OVERHEAD DOOR
8 TRADITIONAL METAL DOOR	19 GREY STONE VENER
9 ALUM. RAILING (W/ GLASS)	20 COMPOSITE WOOD SCREEN
10 ALUM. RAILING	21 REDDISH BROWN BRICK
11 GOOSE NECK LIGHT	LV-1 LOUVERS
	SP-1 SPANDREL PANEL



COURTYARD - NORTH ELEVATION 1
SCALE: 1:100 A302



COURTYARD - EAST ELEVATION 2
SCALE: 1:100 A302

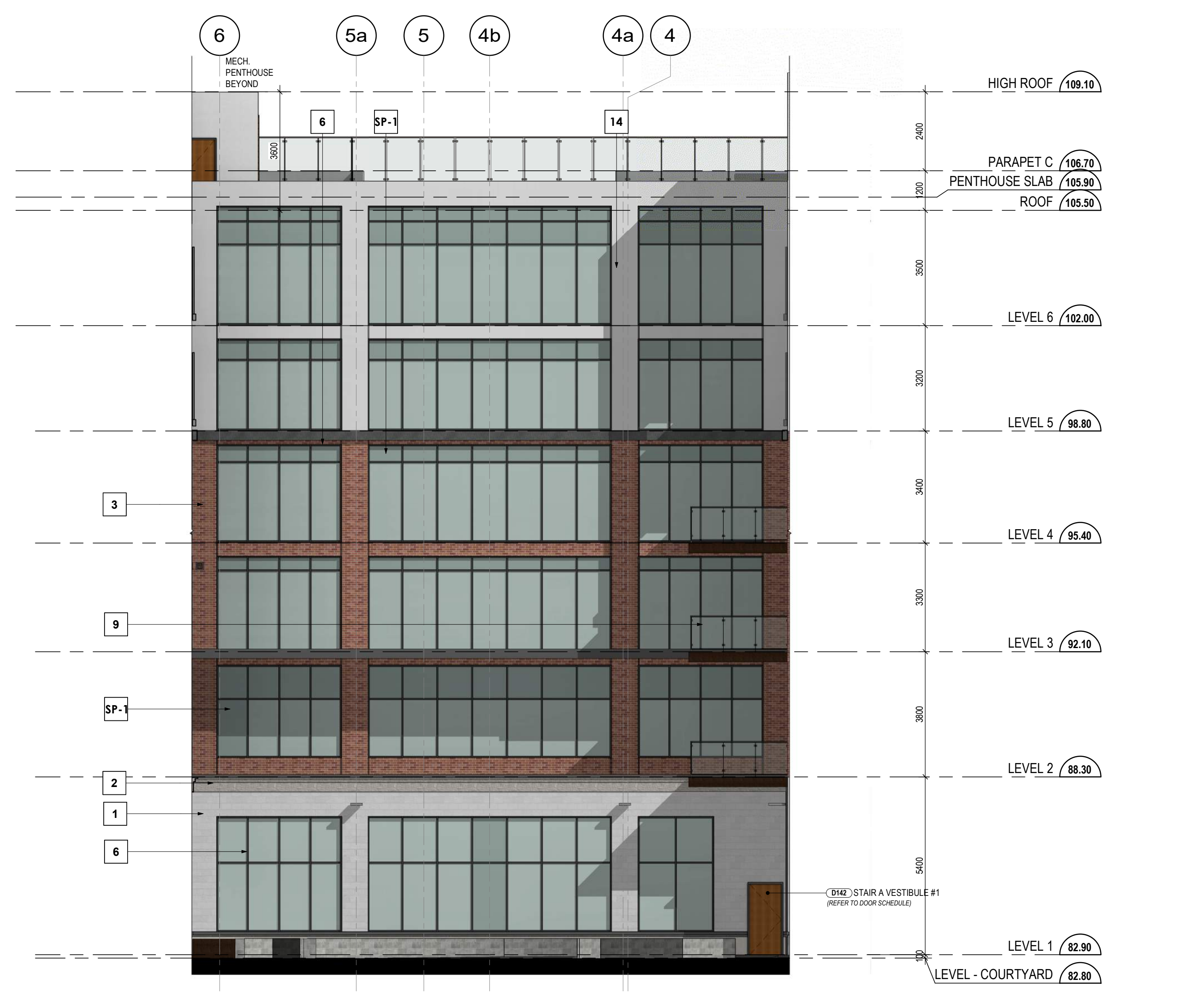

COURTYARD - SOUTH ELEVATION 3
SCALE: 1:100 A302

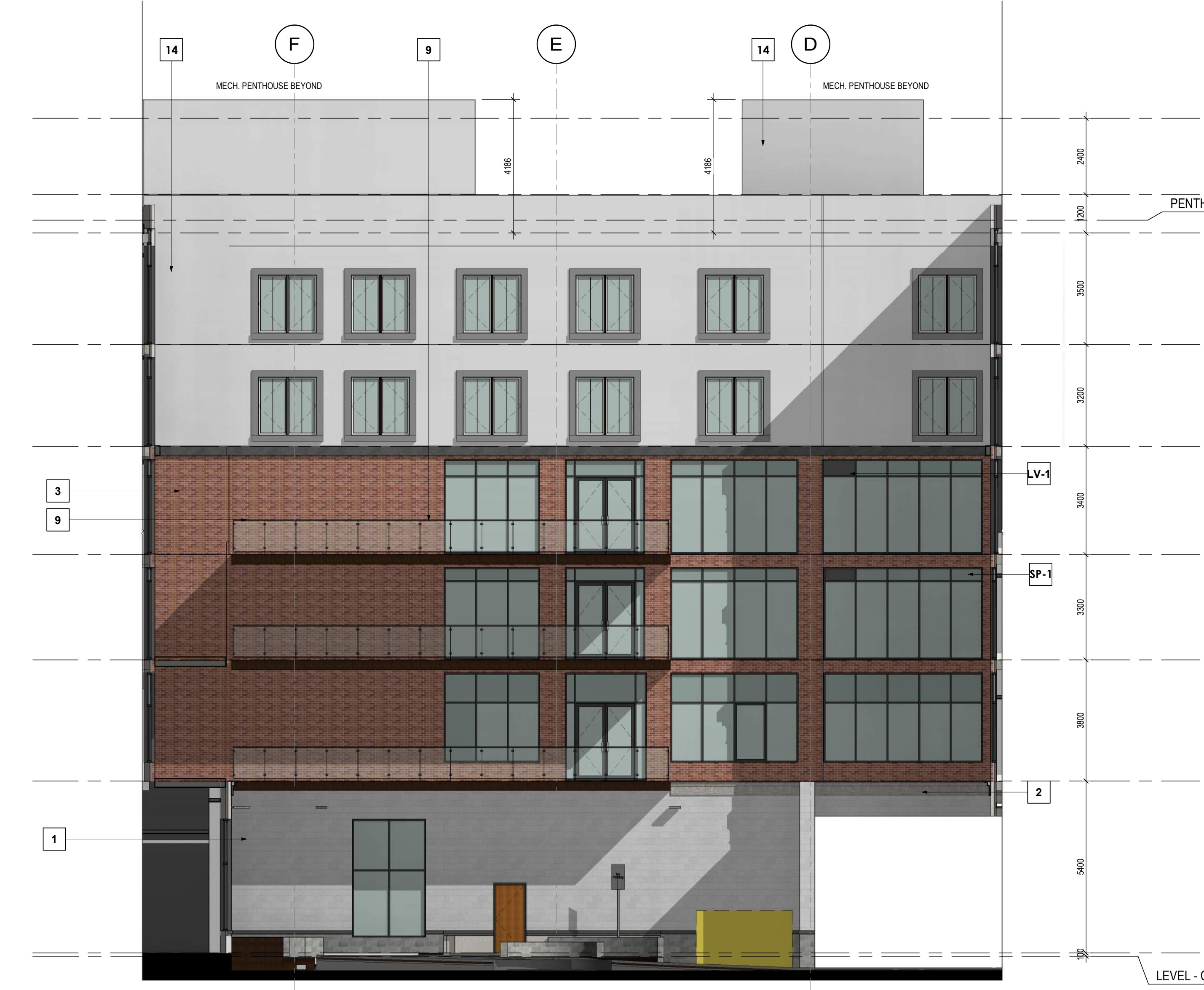

COURTYARD - WEST ELEVATION 4
SCALE: 1:100 A302

NO.	REVISIONS:	ISSUED:
10	Issued for SPA	OCT 27, 23
9	Re-Issued for Final OPA/ZBA	JUL 28, 23
8	OPA/ZBA Preliminary Draft	JUL 25, 23
7	Issued for OPA/ZBA Sub.	APR 24, 23
6	REISSUED FOR COORDL.	APR 13, 22
5	REISSUED FOR PERMIT	NOV 19, 21
4	REISSUED FOR PERMIT	JULY 26, 21
3	REISSUED FOR PERMIT	MAY 13, 21
2	ISSUED FOR PERMIT	DEC 14, 20

NOTE: This drawing is the property of the architect and may not be reproduced or used without the express consent of the architect. The contractor is to verify all dimensions and conditions of the building prior to construction. The architect is not responsible for any errors or omissions in this drawing. The architect is not responsible for any errors or omissions in this drawing. The architect is not responsible for any errors or omissions in this drawing.

CLIENT:
AMICA
SENIOR LIFESTYLES

PROJECT NAME:
**BRONTE VILLAGE
RETIREMENT
RESIDENCE**

2368-2380 LAKESHORE RD. W.
OAKVILLE ONT
L6L 1H5

SHEET TITLE:
**COURTYARD
ELEVATIONS**

PROJECT NO. C7009	DATE: July 28th, 2023
SCALE: As Indicated	SHEET NO.:
DRAWN: Author	A302
CHECKED: Checker	
FILE NO. C7009	



North Elevation Perspective



North Elevation Perspective - Retail



North Elevation Perspective - Retail 2



North Elevation Perspective - East



North elevation Perspective - West

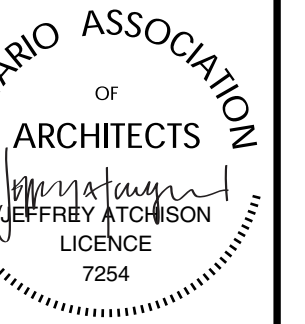
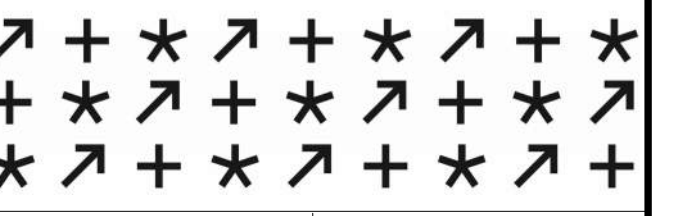

NORTH

NO.	REVISIONS:	ISSUED:
10	Issued for SPA	OCT 27, 23
9	Re-Issued for Final OPA/ZBA	JUL 28, 23
8	OPA/ZBA Preliminary Draft	JUL 25, 23
7	Issued for OPA/ZBA Sub.	APR 24, 23
6	REISSUED FOR COORDI.	APR 13, 22
5	REISSUED FOR PERMIT	NOV 19, 21
4	REISSUED FOR PERMIT	JULY 26, 21
3	REISSUED FOR PERMIT	MAY 13, 21
2	ISSUED FOR PERMIT	DEC 14, 20

NOTE: This drawing is the property of the architect and may not be reproduced or used without the expressed consent of SRM Architects. This drawing is for informational purposes only. The client shall be notified by the architect of any changes to the drawing and any such changes shall be made to the drawing and the drawing shall be re-issued. The client shall be notified of any changes to the drawing and the drawing shall be re-issued.

CLIENT:

AMICA
SENIOR LIFESTYLES

PROJECT NAME:
**BRONTE VILLAGE
RETIREMENT
RESIDENCE**

2368-2380 LAKESHORE RD. W.
OAKVILLE ONT
L6L 1H5

SHEET TITLE:
**PERSPECTIVE
ELEVATIONS**

PROJECT NO. C7009	DATE: July 28th, 2023
SCALE: As Indicated	SHEET NO.:
DRAWN: Author	A303
CHECKED: Checker	
FILE NO. C7009	