



OAKVILLE

SCHEDULE 3 TREE PROTECTION PLAN FORM

MADAWASKA STREET

CENTRELINE OF ROAD

PROPOSED DISCONNECTION OF EXISTING SERVICES WHICH FALL WITHIN THE DRIP LINE MUST TAKE PLACE OUTSIDE THE TPZ

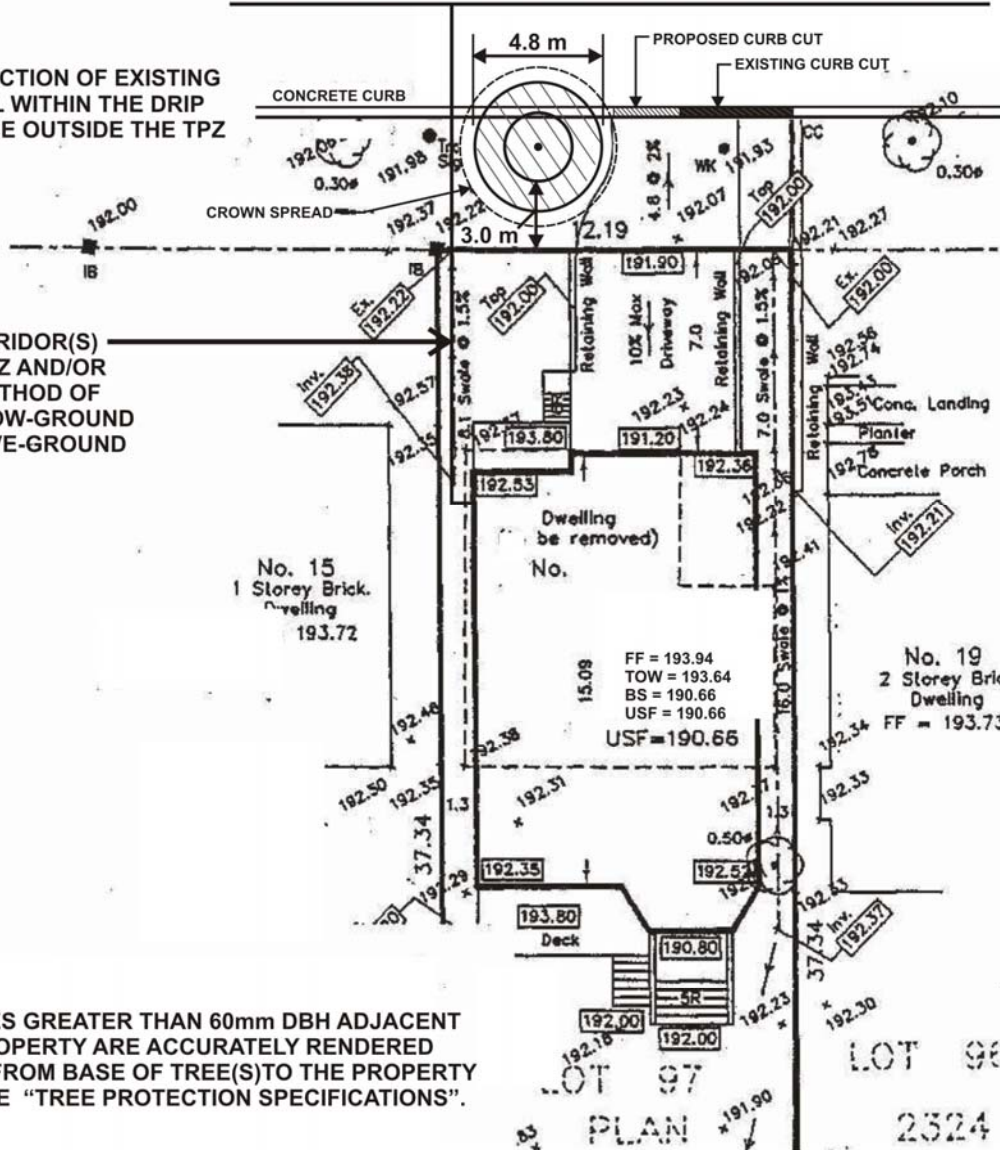

UTILITY ACCESS CORRIDOR(S) MUST BE OUTSIDE TPZ AND/OR NO OPEN TRENCH METHOD OF CONSTRUCTION BELOW-GROUND AS WELL AS NO ABOVE-GROUND LINES WITHIN TPZ

ALL MUNICIPAL TREES GREATER THAN 60mm DBH ADJACENT TO THE SUBJECT PROPERTY ARE ACCURATELY RENDERED INCLUDING OFFSET FROM BASE OF TREE(S) TO THE PROPERTY LINE IN ACCORDANCE "TREE PROTECTION SPECIFICATIONS".

LOT 97
PLAN
LOT 98
2324

TPZ - PREPARED BY: _____ DATE: _____
QUALIFIED CONSULTANT

I AGREE TO COMPLY WITH THE TREE PROTECTION ZONE REQUIREMENTS.

OWNER / BUILDER: _____

PROJECT ENGINEER: _____

PROJECT ARCHITECT: _____

STAFF: _____ DATE: _____

PROJECT O.L.S.: _____ DATE: _____

LEGEND:



TREE PROTECTION ZONE (TPZ)

SCALE: N.T.S.

Town of Oakville

Drawn by:
Building Services
Department

Technical Services Business Unit

S:\DEPARTMEN\PARKS\FORESTRY\TREE PROTECTION.CDR