

**LEGEND**

- EXISTING ELEVATION
- PROPOSED ELEVATION
- PROPOSED TOP OF CURB ELEVATION
- PROPOSED TOP OF WALL ELEVATION
- PROPOSED BOTTOM OF WALL ELEVATION
- PROPOSED SNALE ELEVATION
- CATCH-BASIN
- CATCH-BASIN MANHOLE
- STORM MANHOLE
- SANITARY MANHOLE
- VALVE AND BOX
- HYDRANT AND VALVE
- WATER METER
- 100% STORMWATER PONDING AREA
- ELEV. 94.00
- OVERLAND FLOW ROUTE
- REGIONAL FLOODLINE
- REGIONAL FLOODLINE ELEVATION
- SECTION NUMBER
- 100-YEAR FLOODLINE ELEVATION

100 YEAR AND REGIONAL FLOODLINE INFORMATION TAKEN FROM PLAN PREPARED BY MMM GROUP PROJECT NUMBER 6556-0100 DWG. 10, DATED June 2014.

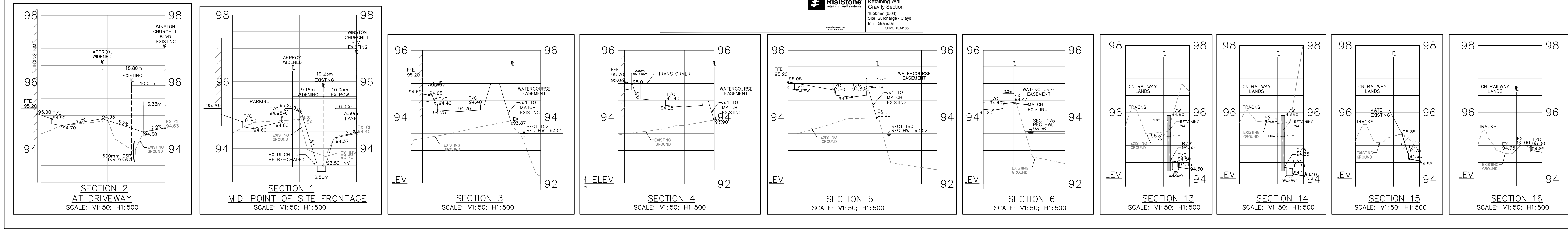
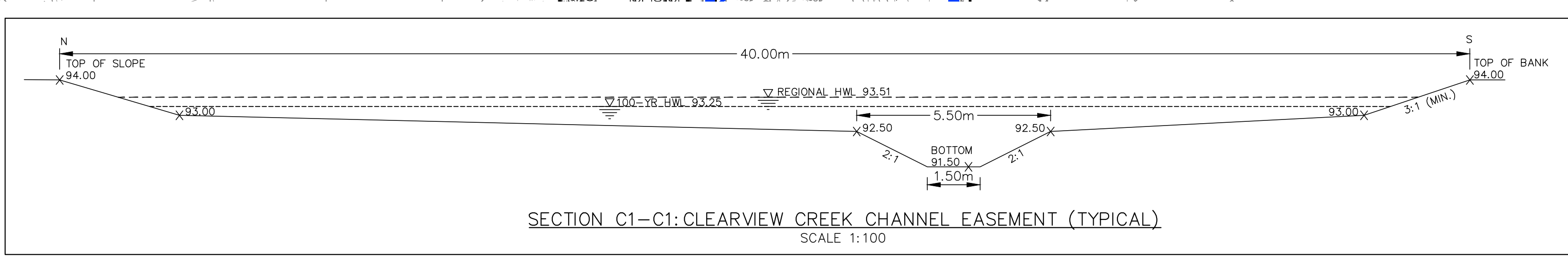
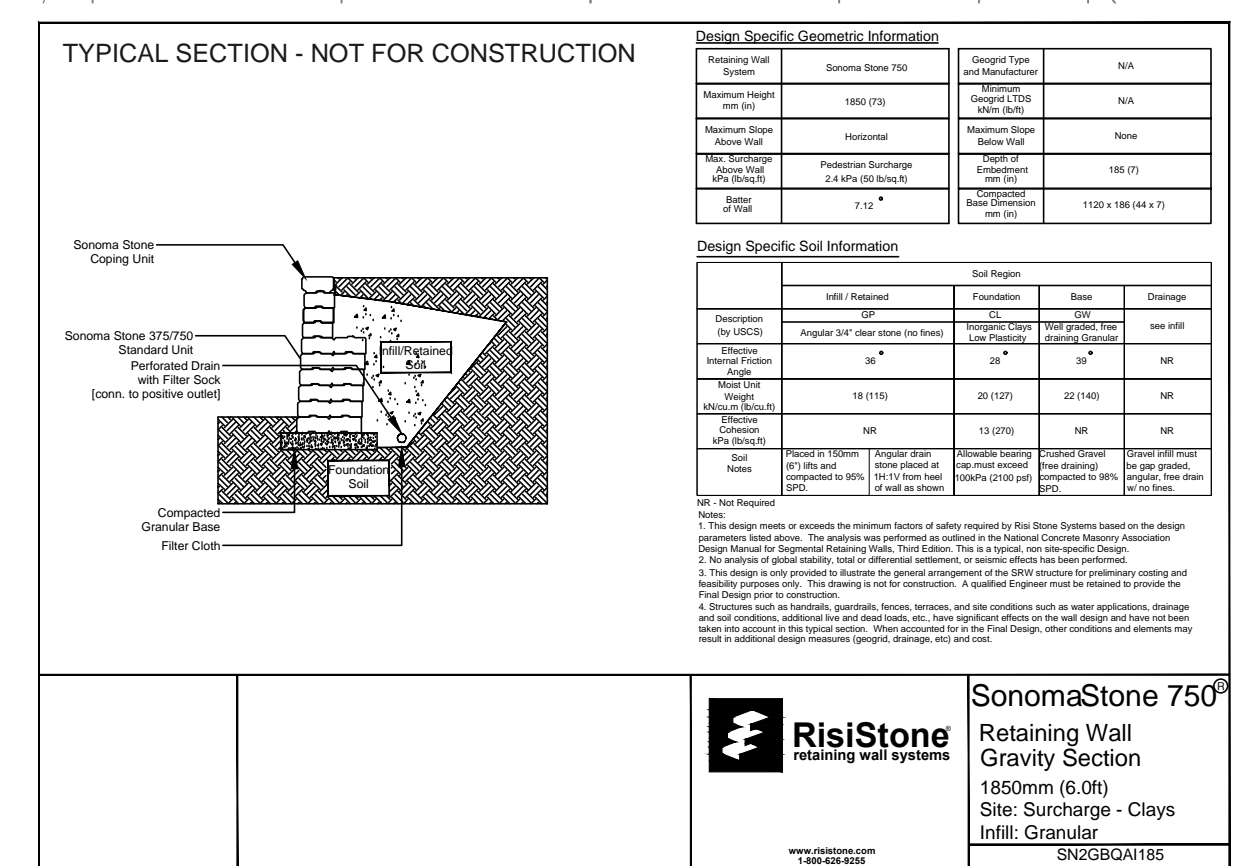

**PROFESSIONAL ENGINEER**  
APR 8/2021  
A. M. CANDARAS  
ENGINEER OF ONTARIO

1 APR 9/21 FP FIRST SUBMISSION

DATE BY REVISIONS

**a.m.candaras associates inc.**  
consulting engineers  
8551 Weston rd., suite 203  
Woodbridge ont. L4L 9R4  
905-850-8020 Fax 905-850-8099  
Email: civil@amcoi.com

**772 WINSTON CHURCHILL BLVD.**

**TOWN OF OAKVILLE REGION OF HALTON**

**GRADING AND SWM PLAN EAST SITE AREA**

SCALE: 1:500 DATE: APR 2021 PROJ. NO: 2060  
DRAWN: F.P. CHK'D: A.M.C. PLAN NO.  
DESIGNED: A.M.C. SHEET 1 OF 6

**G-1**

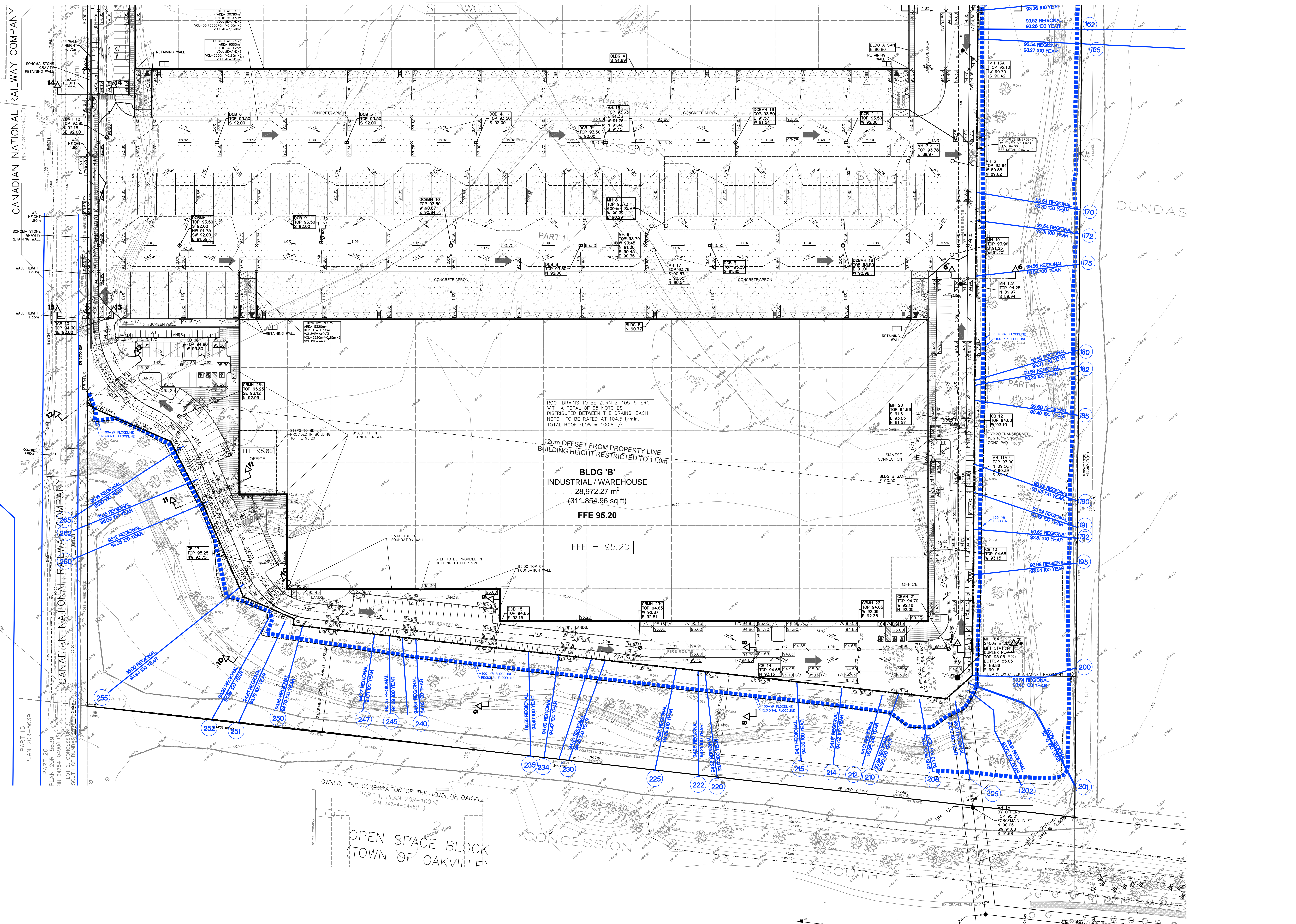
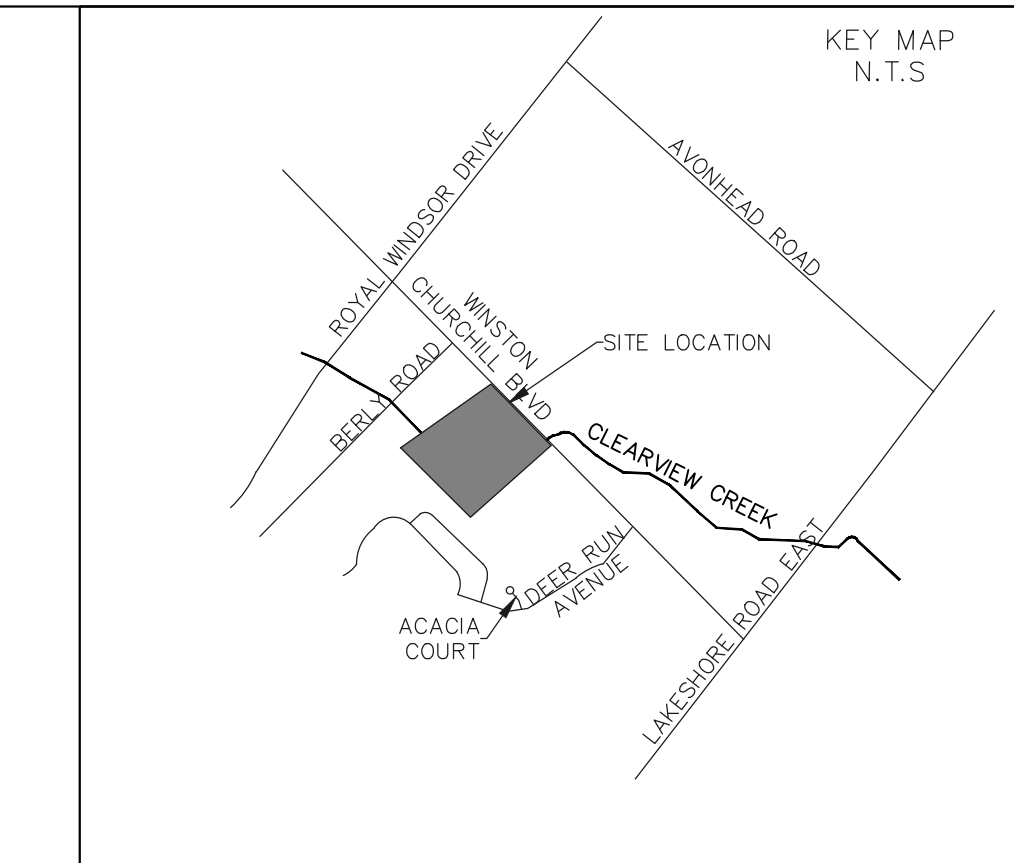
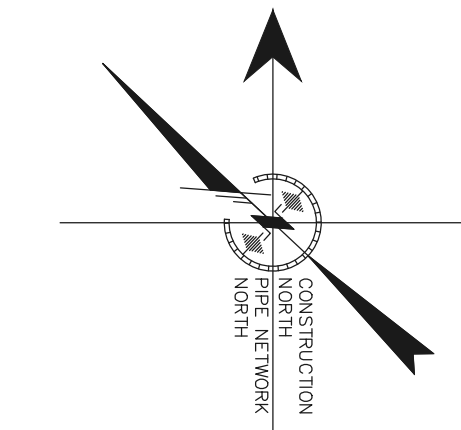
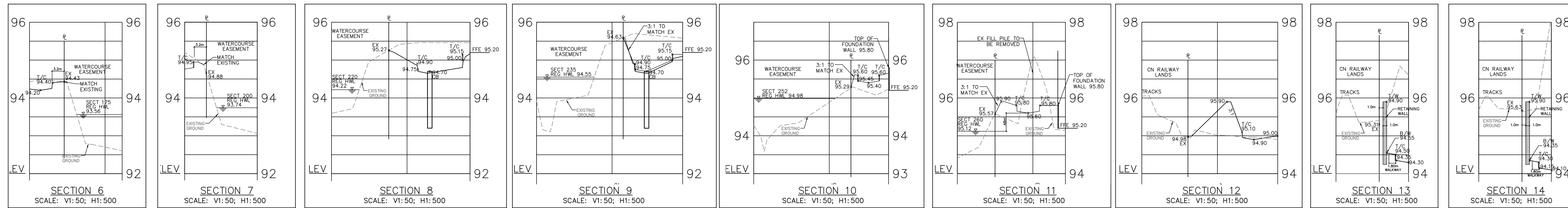

CONTRACTOR TO BE RESPONSIBLE FOR VERIFYING THE LOCATIONS OF ALL UTILITIES UNDERGROUND AND ABOVE UTILITIES AND SERVICES. THE CONTRACTOR SHALL ADVISE THE ENGINEER OF ANY DISCREPANCIES PRIOR TO PROCEEDING WITH CONSTRUCTION. VARIOUS UTILITIES CONSIDERED TO BE GIVEN REQUIRED ADVANCED NOTICE FROM ANY ENGINEER. THE ENGINEER ASSUMES NO RESPONSIBILITY FOR THE ACCURACY OF THE LOCATION OF EXISTING UTILITIES AS INDICATED ON THIS DRAWING.

- LEGEND**
- 95.20 EXISTING ELEVATION
  - 95.20 EX PROPOSED ELEVATION
  - 95.20 TC PROPOSED TOP OF CURB ELEVATION
  - 95.20 TW PROPOSED TOP OF WALL ELEVATION
  - 95.20 BW PROPOSED BOTTOM OF WALL ELEVATION
  - 95.20 SW PROPOSED SWALE ELEVATION
  - CATCHBASIN
  - CATCHBASIN MANHOLE
  - STORM MANHOLE
  - SANITARY MANHOLE
  - VALVE AND BOX
  - HYDRANT AND VALVE
  - WATER METER
  - 100-YR STORMWATER PONDING AREA ELEV. 94.00
  - REGIONAL FLOODLINE
  - REGIONAL FLOODLINE ELEVATION
  - SECTION NUMBER
  - 100-YEAR FLOODLINE ELEVATION
  - OVERLAND FLOW ROUTE

100 YEAR AND REGIONAL FLOODING INFORMATION TAKEN FROM PLAN PREPARED BY MM GROUP PROJECT NUMBER 6556-0100 DWG. 10. DATED June 2014.

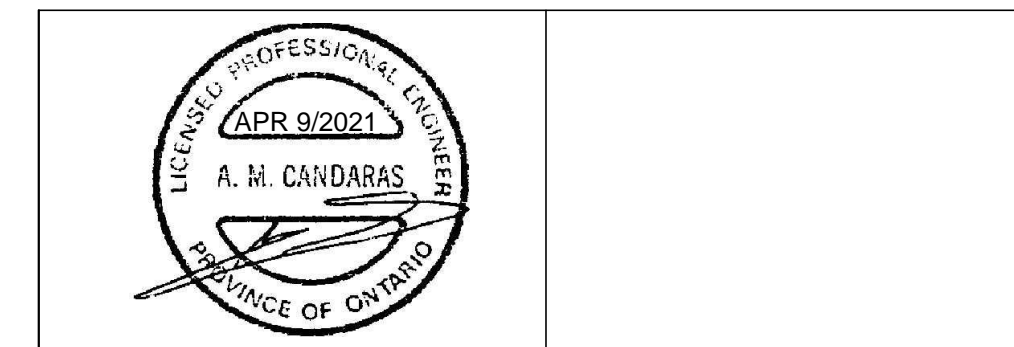

No.	Date	By	REVISIONS
1	APR 9/21	FP	FIRST SUBMISSION

**772 WINSTON CHURCHILL BLVD.**

**TOWN OF OAKVILLE REGION OF HALTON**

**GRADING AND SWM PLAN WEST SITE AREA**

SCALE: 1:500 DATE: APR 2021 PROJ. No. 2060  
 DRAWN: F.P. CHK'D: A.M.C. PLAN No.  
 DESIGNED: A.M.C. SHEET 2 OF 6

**G-2**