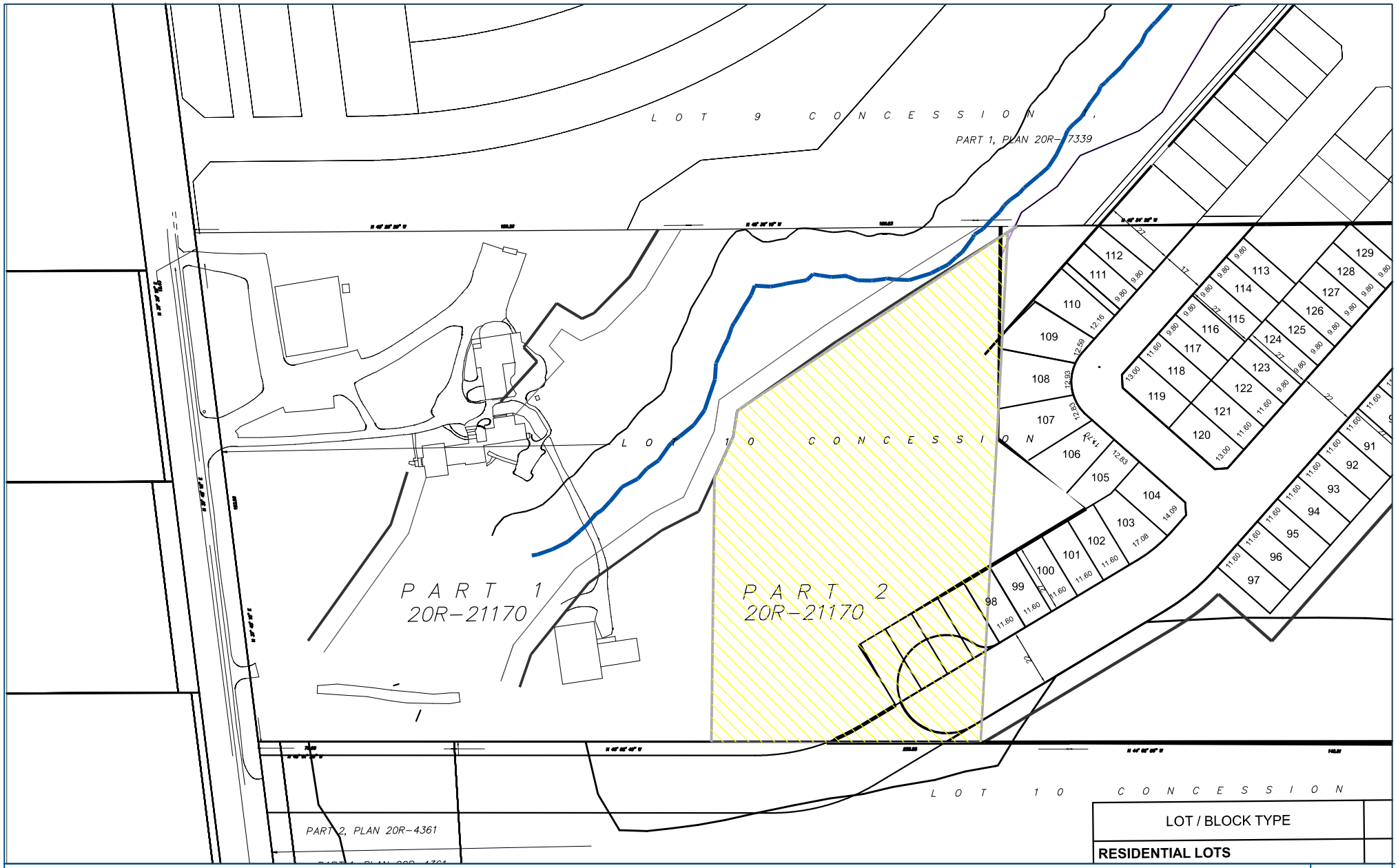

OCT 2022

Robert Russell
PLANNING CONSULTANTS

162 Guelph Street, Suite 209
Georgetown, ON L7G 5X7

REFERENCE PLAN DETAIL
PART 2 OF PLAN 20R-21170
RAMPEN HOLDINGS INC. PLAN OF SUBDIVISION
1086 BURNHAMTHORPE ROAD EAST

DET-1