

| NOM. PIPE SIZE | REDUCING TEE | NOM. PIPE SIZE | STRAIGHT TEE |
|----------------|-----------------------------|----------------|-------------------------------|
| 200x150 | 6.2m (BRANCH) / 0.1m (MAIN) | 150 | 8.5m (BRANCH) / 2.9m (MAIN) |
| 200x150 | 3.7m (BRANCH) / 0.1m (MAIN) | 200 | 12.1m (BRANCH) / 8.5m (MAIN) |
| 300x200 | 8.9m (BRANCH) / 1.0m (MAIN) | 300 | 18.9m (BRANCH) / 13.3m (MAIN) |

21. AND UNDER LINE GATE VALVES SHALL HAVE AUGER OF SCREW TYPE VALVE BODIES.
22. ALL WATERMAIN FITTINGS SHALL HAVE MECHANICAL JOINTS.
23. ALL WATERMAIN JOINTS SHALL BE PROPERLY ACHIEVED BY DEFLECTION OF THE PIPE TO THE MANUFACTURER'S SPECIFICATIONS. DEFLECTION IN THE BARREL IS NOT PERMITTED.
24. TRACER WIRE IS TO BE INSTALLED ON ALL NEW INSTALLATIONS OF PVC WATERMAIN PIPE FOR LOCATING PLUMBING LEAKS. THE TRACER WIRE SHALL BE INSTALLED IN THE PIPE AND STRAPPED TO THE PIPE AT 6 METRE INTERVALS. JOINTS IN THE WIRE BETWEEN VALVES ARE PERMITTED.
25. THE CONTRACTOR MAY TEST THE TRACING WIRE FOR CONDUCTIVITY. IF THE TRACING WIRE IS NOT CONTINUOUS FROM VALVE TO VALVE, THE CONTRACTOR SHALL, AT HIS OWN EXPENSE, REPAIR THE WIRE.
26. IN THE EVENT CUSTOMERS SUPPLIED BY A WATERMAIN TO BE SHUT DOWN SHALL BE NOTIFIED BY THE CONTRACTOR AT LEAST 24 HOURS IN ADVANCE OF THE SHUT DOWN AS PER REGION OF HEALTH SPECIFICATIONS. NOTIFICATION SHALL TAKE PLACE UNDER THE ENGINEER'S DIRECTION.

| | |
|---------------|------------------|
| FOR SECTIONS. | OTHERWISE NOTED. |
|---------------|------------------|



HAZARD MAP.

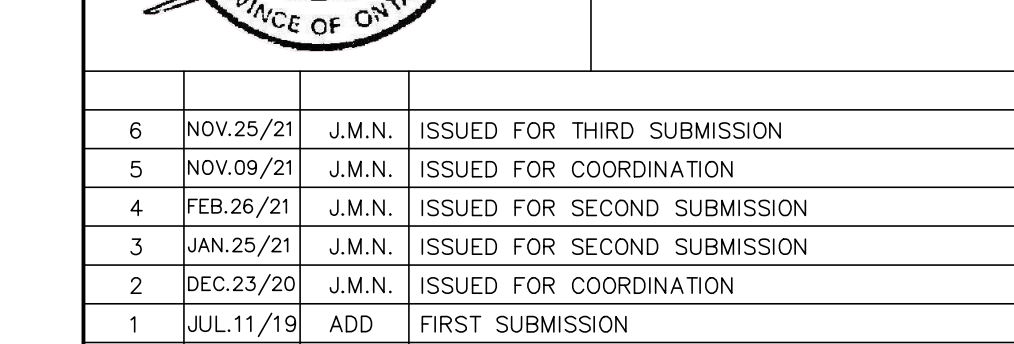

Email: civil@amcaei.com

CHURCHILL BLVD.

| | |
|--|------------------|
| | REGION OF HALTON |
| | |

| | | |
|--------------|----------------|----------------|
| SCALE: 1:500 | DATE: MAY 2019 | PROJ. No. 1870 |
|--------------|----------------|----------------|

| | | |
|---------------|---------------|----------|
| DRAWN: A.D.D. | CHK'D: A.M.C. | PLAN No. |
|---------------|---------------|----------|

| | | |
|------------------|--------------|---|
| DESIGNED: A.M.C. | SHEET 2 OF 2 | 9 |
|------------------|--------------|---|