



115 Trafalgar Road, Oakville, ON

PHASE I ENVIRONMENTAL SITE ASSESSMENT

Client:

Catau Construction Limited
25 White Avenue,
Toronto, ON, M1C 1P1

Attention:

Mr. Umberto Cataudella

Type of Document:

Final

Project Name:

PHASE I ENVIRONMENTAL SITE ASSESSMENT

Project Number:

GTR-22015861-A0

EXP Services Inc.

1266 South Service Road, Unit C1-1

Stoney Creek, ON L8E 5R9

t: 905.573.4000

f: 905.573.9693

Date Submitted:

June 21, 2022

Table of Contents

1	Legal Notification	4
2	Executive Summary	5
3	Introduction	6
3.1	Objective	6
3.2	Site Description	6
4	Scope of Investigation.....	7
5	Records Review.....	8
5.1	General.....	8
5.2	Topographic, Geological and Soil Maps	8
5.3	Aerial Photographs.....	8
5.4	Insurance Products.....	9
5.4.1	Fire Insurance Plans	9
5.4.2	Inspection Reports	11
5.5	City Directories.....	12
5.6	Previous Reports	12
5.7	Chain of Title	12
5.8	Regulatory Requests	12
5.8.1	Ministry of the Environment, Conservation and Parks (MECP)	12
5.8.2	Technical Standards and Safety Authority	13
5.9	Company Records	13
5.10	Environmental Source Information.....	13
5.10.1	Federal and Provincial Database Search.....	13
5.10.2	Record of Site Condition	21
5.11	Utility Company Records.....	22
5.12	Public Health Concerns	22
6	Interviews	23
7	Site Reconnaissance.....	24

7.1 Site 24

7.1.1 Property Use 24

7.1.2 Buildings and Structures 24

7.1.3 Limitations at the Site 25

7.1.4 Chemical Inventory, Storage and Handling..... 25

7.1.5 Storage Tanks and Containers 25

7.1.6 Special Attention Substances..... 25

7.1.7 Unidentified Substances 28

7.1.8 Drains and Sumps 28

7.1.9 Building Heating and Cooling Systems..... 28

7.1.10 Mechanical Equipment 28

7.1.11 Air Emissions 28

7.1.12 Odour and Noise 28

7.1.13 Sewage and Wastewater Disposal 28

7.1.14 Liquid Chemical Waste Generation, Storage & Disposal 28

7.1.15 Solid Waste Generation, Storage & Disposal 29

7.1.16 Topographic, Geologic and Hydrogeologic Conditions 29

7.1.17 Water Courses, Ditches and Site Drainage 29

7.1.18 Abandoned and Existing Wells..... 29

7.1.19 Potable Water Sources 29

7.1.20 Fill Materials..... 29

7.1.21 Stained Materials 29

7.1.22 Stressed Vegetation 29

7.1.23 Roads, Parking Facilities and Right of Ways..... 29

7.1.24 Pits and Lagoons 29

7.1.25 Other Issues 30

7.2 Neighbouring Properties 30

8 Conclusions 31

9 Recommendations 32



10 Qualification of Assessors 33
11 References 34
12 Limitations and Use of Report 35

List of Appendices

Figures

Appendix A – Site Photographs

Appendix B – Aerial Photographs

Appendix C – City Directories and OPTA

Appendix D – Regulatory Responses

Appendix E – ERIS Report

1 Legal Notification

This report was prepared by EXP Services Inc. for **Catau Construction Ltd.**, the 'Client'.

Any use which a third party makes of this report, or any reliance on or decisions to be made based on it, are the responsibility of such third parties unless a reliance letter has been addressed to, or otherwise provides reliance to, such third party. EXP Services Inc. accepts no responsibility for damages, if any, suffered by any third party as a result of decisions made or actions based on this project.

2 Executive Summary

EXP Services Inc. (EXP) was retained by Catau Construction Ltd. to complete a Phase I Environmental Site Assessment (ESA) of the property with the municipal address 115 Trafalgar Road, in Oakville, Ontario. It is noted that a portion of the building is addressed as 284 Church Street. Collectively, the addresses are hereinafter referred to as the 'Site'.

EXP understands that the client requires this Phase I ESA for due diligence purposes in advance of a proposed sale of the Site, and that a Record of Site Condition (RSC) is not required at this time.

A Phase I ESA is a systematic qualitative process to assess the environmental condition of a Site based on its historical and current uses. The Phase I ESA was completed in general accordance with CSA Standard Z768-01 (R2016). Subject to this standard of care, EXP makes no express or implied warranties regarding its services and no third-party beneficiaries are intended. Limitation of liability, scope of report and third-party reliance are outlined in Section 12 of this report.

The Site is located on the north side of Trafalgar Road, and on the east side of the Trafalgar Road and Church Street intersection. The Site is approximately 0.068 hectares (0.17 acres) in size and contains one (1) two-storey commercial building with a basement, and was occupied by (6) tenants at the time of the Site visit. The building has a footprint of approximately 1,393 square meters (m²) (15,000 square feet [ft²]). The areas surrounding the Site building consist of small streetscaped grass patches and paved sidewalks to the northwest and south, an adjoining parking garage to the northeast, and a commercial building to the east.

Based on the review of historical aerial photographs, interviews, and other records, the Site was first developed as a residential building from least 1913; which was demolished between 1967 and the mid-1980s. The current commercial Site building was constructed in the late 1980s.

Based on the Phase I ESA findings, including Site observations, information provided by the Site representative, the review of environmental databases, available historical information, and information provided by the Technical Standards and Safety Authority (TSSA) and pending information from the Ministry of the Environment, Parks and Conservations (MECP), no potential environmental concerns were identified for the Site and no further work is recommended at this time.

This executive summary is a brief synopsis of the report and should not be read in lieu of reading the report in its entirety. Limitation of liability, scope of report and third-party reliance are outlined in Section 12 of this report.

3 Introduction

EXP Services Inc. (EXP) was retained by Catau Construction Ltd. to complete a Phase I Environmental Site Assessment (ESA) of the property with the municipal address 115 Trafalgar Road, in Oakville, Ontario. It is noted that a portion of the building is addressed as 284 Church Street. Collectively, the addresses are hereinafter referred to as the 'Site'.

EXP understands that the client requires this Phase I ESA for due diligence purposes in advance of a proposed sale of the Site, and that a Record of Site Condition (RSC) is not required at this time.

3.1 Objective

The objective of this Phase I ESA is to identify potential sources of environmental concern to the Site.

A Phase I ESA is a systematic qualitative process to assess the environmental condition of a Site based on its historical and current uses. The Phase I ESA was completed in general accordance with CSA Standard Z768-01 (R2016). Subject to this standard of care, EXP makes no express or implied warranties regarding its services and no third-party beneficiaries are intended. Limitation of liability, scope of report and third-party reliance are outlined in Section 12 of this report.

3.2 Site Description

The Site is located on the north side of Trafalgar Road, and on the east side of the Trafalgar Road and Church Street intersection. The Site is approximately 0.068 hectares (0.17 acres) in size and contains one (1) two-storey commercial building with a basement, and was occupied by (6) tenants at the time of the Site visit. The building has a footprint of approximately 1,393 square meters (m²) (15,000 square feet [ft²]). The areas surrounding the Site building consist of small streetscaped grass patches and paved sidewalks to the northwest and south, an adjoining parking garage to the northeast, and a commercial building to the east.

Based on the review of historical aerial photographs, interviews, and other records, the Site was first developed as a residential building from at least 1913, which was demolished between 1967 and the mid-1980s. The current commercial Site building was constructed in the late 1980s.

Photographs of the Site are included in Appendix A.

4 Scope of Investigation

The scope of work for the Phase I ESA consisted of the following activities:

- Reviewing the historical occupancy of the Site through the use of available archived and relevant municipal and business directories, available fire insurance plans (FIPs), topographical maps, and aerial photographs;
- Contacting municipal and/or provincial agencies to determine the existence of records of environmental regulatory non-compliance, if any, and reviewing such records where available;
- Reviewing available geological maps, well records and utility maps for the vicinity of the Site;
- Reviewing available environmental reports previously completed for the Site, if available;
- Obtaining and reviewing environmental database reports completed for the Phase I Study Area by ERIS. Environmental database reports help comprise the environmental history of a Site and include a summary of federal, provincial and privately managed databases;
- Conducting a Site visit in order to identify the presence of actual and/or potential environmental contaminants or concerns of significance;
- Conducting interviews with designated Site representative(s) as a resource for current and historical Site information, as well as to provide EXP staff with unrestricted access to all areas of the Site and Site buildings;
- Reviewing the current uses of the Site and any land use practices that may have impacted the environmental conditions at the Site;
- From the Site and publicly accessible areas, reviewing the current use of the surrounding properties and any land use practices that may have impacted the environmental condition of the Site; and,
- Preparing a report to document the findings.

In completing the scope of work, EXP did not conduct any intrusive investigations, including sampling, analyses or monitoring of materials. In addition, general environmental management and housekeeping practices were reviewed as part of this assessment insofar as they could impact the environmental condition of the property; however, a detailed review of regulatory compliance issues was beyond the scope of this investigation.

EXP personnel who conducted assessment work for this project included Melina Thogersen, B.Sc. and Jennifer Hayman, P.Geo, QP^{ESA}. An outline of their qualifications is provided in Section 10.

5 Records Review

5.1 General

The Site is located on the north side of Trafalgar Road, and on the east side of the Trafalgar Road and Church Street intersection, in Oakville, Ontario, as shown in Figure 1. The Phase I Study Area, as shown on Figure 2, consists of neighbouring properties within a distance of approximately 150 metres (m) from the Site boundaries. The Phase I Study Area is surrounded by a parking garage to the northeast, Church Street to the northwest, Trafalgar Road to the south, and followed by commercial properties in all directions.

5.2 Topographic, Geological and Soil Maps

The following maps were reviewed:

- "Toporama"; Natural Resources Canada. Scale 1:17,500. 2008.
- Quaternary Geology of Ontario – geology_II.shp [computer file], Ontario: Ontario Geological Survey, 2000.
- Bedrock Geology of Ontario – geology_II.shp [computer file], Ontario: Ontario Geological Survey, 2000.

The review of these maps indicated the following:

- The Site is evenly graded with an elevation of approximately 90 m above sea level.
- Sixteen Mile Creek is located approximately 215 m west of the Site and flows southeast towards Lake Ontario, which is situated approximately 400 m southeast. Based on general topography surrounding the Site, the inferred groundwater flow is to the southeast towards Lake Ontario.
- The Site and surrounding areas are dominated by Halton Till, consisting predominately of silt to silty clay matrix, high in matrix carbonate content and clast poor from the Pleistocene Era.
- The bedrock in the general area of the Site is part of a group belonging to the Georgian Bay, Blue Mountain, Billings Formations, as well as the Collingwood and Eastview Members. These formations and members are expected to consist of shale, limestone, dolostone, and siltstone.

5.3 Aerial Photographs

Aerial photographs for the Site dated 1931, 1954, 1967, 1999, 2006, and 2021 were obtained in order to review the development and land use history of the Site, as well as determine major developments at and in the immediate vicinity of the Site. The development and land use history of the Site and adjacent properties as depicted on the reviewed aerial photographs are summarized below with copies of the aerial photographs included in Appendix B.

Aerial Photograph	Details
1931	<ul style="list-style-type: none"> • Due to the poor resolution of the aerial photographs, fine details are difficult to discern. • The Site appears to be occupied by a residential building. • 16 Mile Creek was located west of the Site. • Lakeshore Road, Church Street, and Trafalgar Road appear to be in similar orientation to present day. • Residential properties were present north of Trafalgar Road, to north and east of the Site. • There appears to be a mix of residential and commercial properties present south of Trafalgar Road, west and south of the site.

Aerial Photograph	Details
1967	<ul style="list-style-type: none"> • Due to the poor resolution of the aerial photographs, fine details are difficult to discern. • The Site appears similar to that observed in the 1931 aerial photograph. • A parking lot was present northeast adjacent to the Site. • Inferred commercial buildings have replaced the residential properties to the north and east of the Site. Commercial properties were present west and south of the Site. • The remainder of the Study Area appears similar to that observed in the 1931 aerial photograph.
1999	<ul style="list-style-type: none"> • The residential building observed in the 1967 aerial photograph appears to have been demolished, and a commercial building, in similar orientation to present day, appears to have been constructed on the entirety of the Site. • Various commercial buildings south of the Site appear to have been demolished and replaced with a large building commercial/office building, based on observations made during the Site visit. • The parking lot northeast adjacent to the site appears to have been redeveloped as a large building. Based on observations made during the Site visit, this building was a parking garage. • Various residential buildings northwest of the Site, have been redeveloped as commercial properties. • The remainder of the Study Area appears to be similar to that observed in the 1967 aerial photograph.
2006	<ul style="list-style-type: none"> • The Site appears similar to that observed in the 1999 aerial photograph. • Residential buildings northwest of the Site, on the south side of Lakeshore Road East, appear to have been redeveloped as a large commercial building. • The remainder of the Study Area appears similar to that observed in the 1999 aerial photograph.
2021	<ul style="list-style-type: none"> • The Site appears to be similar to that observed in the 2006 aerial photograph. • An inferred commercial building, at the east corner of Reynolds Street and Church Street, has been demolished. • A parking lot southwest of the Site, off of Church Street, appears to have been redeveloped with commercial buildings. • The remainder of the Study Area appears similar to that observed in the 2021 aerial photograph.

Based on a review of the aerial photographs, the Site was developed as residential since at least 1931, and surrounding areas have been developed with inferred residential and commercial properties since that time. The Site was redeveloped as a commercial building between 1967 and 1999. Based on information provided by the Site representative, the present-day commercial building was constructed in the late 1980s.

5.4 Insurance Products

5.4.1 Fire Insurance Plans

A search of Canadian Underwriter's Association Fire Insurance Plans (FIPs) for historic maps of the Site and surrounding area was completed by OPTA Environmental Service on June 16, 2022. Based on the search, 1916 and 1962 FIPs were available for review.

A review of the FIPs indicated the following environmentally significant information:

Year	Observations
1913	<ul style="list-style-type: none"> • The Site appears to be occupied by a two-storey residential building, historically addressed as 58 Dundas Street. • Trafalgar Road was historically named Dundas Street, and Lakeshore Road East was historically named Colborne Street East. • A garage and carriage shop were present at 10 Dundas Street, approximately 20 m south, at present-day address 277 Lakeshore Road East. • An garage was present at 34 Colborne Street East, at present day address of approximately 267 Lakeshore Road East, approximately 65 m south. • W.T. Carson & Son, noted to be a planning mill with a boiler set in brick, was present at 54-58 Dundas Street, at present-day address 299 Randall Street, approximately 100 m northwest. • The remainder of the Study Area appears to be residential to the north, and residential and commercial to the south.
1932	<ul style="list-style-type: none"> • Due to the poor resolution of some areas of the FIP, fine details are difficult to discern. • The Site appears to be occupied by the same residential building noted in the 1913 FIP. • Colborne Street East appears to have been renamed to Lakeshore Road East. • An automotive repair shop with two (2) gasoline underground storage tanks (USTs) and an additional UST was present at 5-9 Dundas Street, approximately 20 m south. A gasoline service station with three (3) gasoline USTs was present at 147 Lakeshore Road East, approximately 30 m south. These properties are at the present-day location of 277 Lakeshore Road East and have been redeveloped as an office building. • An automotive repair garage with four (4) USTs was present at 143 Lakeshore Road East, approximately 65 m south, at the present-day location of 267 Lakeshore Road East. • A gasoline service station with three (3) gasoline USTs was present at 136 Lakeshore Road East, approximately 65 m southeast, at the present-day location of 297 Lakeshore Road East. • A gasoline service station with three (3) gasoline USTs was present at 150 Lakeshore Road East, approximately 70 m west, in the present-day location of 312 Lakeshore Road East. • The remainder of the Study Area was commercial and residential properties.
1967	<ul style="list-style-type: none"> • The Site appears to be occupied by the same residential building noted in the 1932 FIP, with three (3) small structures (inferred to be sheds) on the northeast portion of the Site noted as general repair and storage. • An automotive repair shop with one (1) gasoline UST was present at 132 Trafalgar Road, approximately 30 m west. • An automotive repair garage, body shop, machine shop, and paint booth were present at 114 Lakeshore Road East, approximately 20 m south. A printing business was present at 116 Lakeshore Road East. An additional auto service with one (1) gasoline UST was present 275 Lakeshore Road East. All buildings are now at the present-day property of 277 Lakeshore Road East. • A cleaner was present at 267 Lakeshore Road East, approximately 65 m south. • An automotive repair shop with one (1) gasoline UST was present at 276 Lakeshore Road East, approximately 60 m southeast, at the present-day location of 297 Lakeshore Road East.

Year	Observations
	<ul style="list-style-type: none"> • An automotive service garage with one (1) gasoline UST was present at 312 Lakeshore Road East, approximately 70 m west. • An automotive service garage with a body shop and spray booth was present at 86-88 Reynolds Street, approximately 100 m west. • Journal Record, noted to be a large printing operation, was present at 297-299 Randall Street, approximately 115 m northwest. • A laundromat and dry cleaner were present approximately 185 m west, at 71 Reynolds Street. • The remainder of the listings were residential, office buildings, or commercial buildings.

Based on the review of the FIPs, the Site was developed as a residential building from 1913 to 1967. Based on information provided by the Site representative, the current Site building was constructed in the late 1980s, and includes a basement and occupies the entirety of the Site. Therefore, it is considered unlikely for fill material to present. It is noted that the majority of the observations on the FIPs related to the presence of automotive service garages have been redeveloped as commercial buildings, many with basements. It is inferred that during construction, impacted materials (if found) would have been removed during redevelopment activities. Therefore, no potential environmental concerns were identified based on the operations to be considered too distant from the Site, or located down/trans-gradient with respect to the anticipated groundwater flow direction to the north, and were not considered to have the potential to pose an environmental impact to the Site.

5.4.2 Inspection Reports

The following inspection reports were made available by OPTA Services on June 17, 2022:

1. "Multi-risk Report – 1996 Datex Ltd, 115 Trafalgar Road, Oakville", completed by Insurer's Advisory Organization (IAO), prepared for Datex Ltd., and dated in 1996. The following pertinent environmental information was noted:
 - The client was a tenant who occupied a portion of the Site building in the basement, and was noted to be a data processing office.
 - The Site building was noted to have been constructed in 1990 and was in excellent condition. The Site building was noted to have two (2) storeys plus a basement. The total floor area, including the basement, was noted to be 1,395 m², and the basement was noted to be 465 m².
 - The Site building was heated by rooftop natural gas units.
2. "Site Plan Report – 1996 Datex Ltd., 115 Trafalgar Road, Oakville", completed by IAO, prepared for Datex Ltd., and dated January 30, 1996. The following pertinent environmental information was noted:
 - The Site was in similar orientation to that observed at the time of the Site visit, located at the east corner of Trafalgar Road and Church Street.
 - The Site building was noted with the insured (Datex Ltd.), with Detroit Stones on the main floor, and a radio station on the second floor.
3. "Site Plan Report – 2001 Catau Construction Ltd., 115 Trafalgar Road, Oakville", completed by IAO, prepared for Catau Construction Ltd., and dated January 2001. The following pertinent environmental information was noted:
 - The Site building was labelled with "1989".
 - A three-level parking garage was noted to be northeast adjacent to the Site, and retail southeast adjacent to the Site.
4. "Inspection Report – 2002 May Catau Construction Ltd., 115 Trafalgar Road, Oakville", completed by IAO, prepared for Umberto Cataudella, and dated May 9, 2002. The following pertinent environmental information was noted:

- The Site building was noted to be occupied by radio stations on the top (second) floor, mainly retail on the main floor, and a computer programmer in the basement.
 - The building was noted to be constructed in 1989. The total floor area (excluding the basement) of the Site building was noted to be 1,314 m² and 1971 m² for the entire Site building (including the basement). The main floor was noted to be 657 m².
 - The building was noted to be heated by forced air natural gas.
5. “Essentials Report – 2012 Umberto Cataudella, 115 Trafalgar Road, Oakville”, completed by Risk Management Services (RMS), prepared for Umberto Cataudella, and dated January 6, 2012. The following pertinent environmental information was noted:
- The Site building was noted to be constructed in 1989. The floor area was noted to be 1,418 m², excluding the basement.
 - The Site building was noted to be a two-storey, multi-tenant, commercial/office building. The building was noted to have eleven (11) units, and one (1) was vacant unit. The main tenant was noted to be Whiteoaks Communication, and occupied the enter second floor. The other occupants were noted to be retail, restaurants, and a fitness centre.
 - Minor water staining was noted on the ceiling tiles.

5.5 City Directories

The available Polk’s Halton/Peel City Directories between 1960 and 2000 were reviewed in approximately five-year increments by ERIS in order to identify the occupancy history of the Site and adjacent properties. The summarized directories were reviewed by EXP to determine the occupancy history of the Site and Phase I Study Area.

The general observations for the Site included: Residential (1975-1983) and commercial (various business types from 1989-2000). It is noted search results post-2000 were not available.

Based on the review of the Site and surrounding properties, the Site and surrounding area were predominantly commercial properties. All listings were not considered to have the potential to pose an environmental concern to the Site, or were considered trans/downgradient with respect to the inferred the groundwater flow direction to the southeast.

A copy of the City Directories and a summary of the search is included in Appendix C.

5.6 Previous Reports

No previous reports were made available to EXP at the time of the report.

5.7 Chain of Title

A chain of title was not completed for the Site as the Site history was established using historical information available from other sources.

5.8 Regulatory Requests

The appropriate regulatory agencies at the provincial level were contacted to obtain information regarding environmental permits, past or pending environmental control orders or complaints, outstanding environmental regulatory non-compliance issues and Sewer Use By-Law infractions. EXP did not identify the need to contact any federal agencies.

5.8.1 Ministry of the Environment, Conservation and Parks (MECP)

On June 14, 2022, a request for information was submitted to the MECP Freedom of Information, Protection of Privacy (FOI) Office for information in their files regarding the Site that pertain to any Environmental Concerns, Orders and Spills.

A written response from the MECP typically requires several months. Upon receipt of the response from the MECP, any significant environmental issues identified will be summarized in the report.

A copy of the request is included in Appendix D.

5.8.2 Technical Standards and Safety Authority

The Technical Standards and Safety Authority (TSSA) is the Provincial regulatory agency responsible for overseeing the storage of fuels in Ontario. As such, the TSSA maintains a database (approximately 1987 to present) of all registered fuel storage tanks in Ontario.

On June 14, 2022, a Public Information Agent for the TSSA was contacted by email and requested to search the TSSA database for records of fuel storage at the Site and adjacent properties. A written response from the TSSA was received on June 15, 2022. According to a search of their database, the no records were found for the Site and for surrounding properties within the Phase I Study Area.

A copy of the request and response is included in Appendix D.

5.9 Company Records

No company records were made available to EXP at the time of the Site visit.

5.10 Environmental Source Information

Environmental source information includes documents published by the MECP and online databases maintained by the MECP. These documents and databases were reviewed to determine if waste disposal, coal gasification, PCB storage sites or sites that generate hazardous wastes were located on-Site or within the Phase I Study Area.

5.10.1 Federal and Provincial Database Search

A search of provincial and federal databases for records pertaining to the Site and Phase I Study Area was conducted by ERIS on June 15, 2022. EXP has confirmed neither the completeness nor the accuracy of the records that were provided. It is noted that for the purpose of this Phase I ESA, only records located within the Phase I Study Area were reviewed.

A copy of the ERIS report is provided in Appendix E, with a summary of the noteworthy findings below:

Phase I Environmental Site Assessment
 115 Trafalgar Road, Oakville, ON
 GTR-22015861-A0
 June 21, 2022

Location & Proximity to Site	Summary	Database	Potential Environmental Concern to Site (Yes/No)
Site			
115 Trafalgar Road	Corfu Sub & Salads reported a spill of 10 lbs of refrigerant due to a leak in 2005.	<i>SPL</i>	No, due to the nature of the spill to air.
Surrounding Properties			
291 Lakeshore Road East (east adjacent)	Pharmx Rexall Drug Stores Ltd. was listed as a waste generator of pathological wastes from 1999 to 2001	<i>GEN</i>	No, due to the nature of the wastes for a pharmacy (pathological).
300 Church Street (northeast adjacent)	The Corporation of the Town of Oakville FCM was a waste generator of waste oils & lubricants from 2015 to 2022.	<i>GEN</i>	No, due to the municipal record type.
293 Church Street (15 m north)	Oakville Hydro reported a spill of 4.5 L of transformer oil to concrete in 1995, which was reported to be cleaned and environmental impact is not anticipated	<i>SPL</i>	No, due to the small quantity of the spill, that it was cleaned up and no concerns were anticipated.
297 Lakeshore Road East (10 northeast)	Steve Shaw Products Inc. was listed in Scott's Manufacturing Directory for motion picture and video production, established in 1980.	<i>SCT</i>	No, due to the nature of the record as no manufacturing or waste generation.
277 Lakeshore Road East Suite 406 (20 m south)	Suite 406 – Western Display Service Ltd. was listed in Scott's Manufacturing Directory for sign manufacturing, wood office & store fixtures, partitions/shelving/lockers manufacturing, signs & advertising specialties, manufacturing industries, business services, and convention & trade show organizers, established in 1959. Suite 204 – Lubrizol Canada Ltd. was listed in Scott's Manufacturing Directory as a wholesaler-distributor of paint, glass, wallpaper, and chemical & allied products, established in 1953.	<i>SCT</i> <i>GEN</i> <i>PINC</i>	No, due to the downgradient location with respect to the inferred groundwater flow direction to the southeast.

Phase I Environmental Site Assessment
 115 Trafalgar Road, Oakville, ON
 GTR-22015861-A0
 June 21, 2022

Location & Proximity to Site	Summary	Database	Potential Environmental Concern to Site (Yes/No)
	<p>Clifford Elliot Ltd. was listed in Scott's Manufacturing Directory for periodicals publishing or publishing & printing, established in 1976.</p> <p>Direct Energy Marketing Ltd. was listed in Scott's Manufacturing Directory for wholesale petroleum and products.</p> <p>Lisgar Development Ltd. was a waste generator of unspecified waste codes from 2003 to 2004.</p> <p>A pipeline incident was reported by Enbridge Gas Inc. in 2020 due to pipeline damage.</p>		
132 Trafalgar Road (30 m west)	<p>Datagraphics Computer Processing was a waste generator of photo-processing wastes from 1994 to 2001.</p> <p>Sally Hartwell Designs was listed as a manufacturer of miscellaneous wood products and household furniture, established in 1985.</p>	<p>GEN</p> <p>SCT</p>	No, due to the trans-gradient location with respect to the inferred groundwater flow direction to the southeast.
126 Trafalgar Road (35 m west)	In-Common Laboratories was listed as a waste generator of pathological wastes from 2018 to 2021.	GEN	No, due to the nature of the wastes and the trans-gradient location with respect to the inferred groundwater flow direction to the southeast.
128 Trafalgar Road (40 m west)	Institute for Hormonal Health Inc., listed as a physician's office, was a waste generator of pathological wastes from 2013 to 2020.	GEN	No, due to the nature of the wastes and the trans-gradient location with respect to the inferred groundwater flow direction to the southeast.
131 Trafalgar Road (40 m northwest)	Canadian Computer Inc. was listed in Scott's Manufacturing Directory for computers and computer peripheral equipment and software.	SCT	No, due to the nature of the record as no manufacturing or waste generation.
305 Church Street (40 m north)	Bay Mills Ltd. was listed in Scott's Manufacturing Directory for broad-woven fabric mills and textile goods.	<p>SCT</p> <p>GEN</p>	Yes, due to the trans-gradient location with respect to the inferred groundwater flow to the southeast.

Phase I Environmental Site Assessment
 115 Trafalgar Road, Oakville, ON
 GTR-22015861-A0
 June 21, 2022

Location & Proximity to Site	Summary	Database	Potential Environmental Concern to Site (Yes/No)
	Ventra Group Inc. was listed as a manufacturer of automobile & light-duty motor vehicles, motor vehicle brake systems, and motor vehicle parts. Otis Canada Inc. was a waste generator of unspecified wastes in 2004.		
130 Trafalgar Road (45 m west)	Institution for Hormonal Health Inc. was listed as a waste generator of pathological wastes from 2021 to 2022.	GEN	No, due to the nature of the wastes and the trans-gradient location with respect to the inferred groundwater flow direction to the southeast.
260 Church Street (70 m southwest)	Wilmslow Properties Corp. was listed as a real estate property manager, and waste generator of unspecified wastes in 2012. Bentall Green Oak was listed as a waste generator of inert organic wastes in 2021.	GEN	No, due to the downgradient location with respect to the inferred groundwater flow direction to the southeast.
276 Lakeshore Road East (70 m southeast)	Oakville Safety Centre Beba Services Inc. was listed in the Delisted Fuel Tanks (DTNK) and Fuel Storage Tank (FST) databases as an expired facility with expired gasoline USTs with capacities of 13,600-litre and 22,730 L. They were also listed in the Private and Retail Fuel Storage Tanks (PRT) database for a retail facility with an 81,828-litre capacity.	DTNK FST PRT	No, due to the downgradient location with respect to the inferred groundwater flow direction to the southeast.
109 Reynolds Street (80 m northeast)	Ward Funeral Home Oakville Chapel was listed as a waste generator of pathological wastes from 1988 to 2018. RSC # 226891 was filed in 2020 for JRB-109 Reynolds Holdings Ltd. with intended residential property use (refer to Section 5.11.2).	GEN RSC	No, due to the trans-gradient location with respect to the inferred groundwater flow direction to the southeast and the filed RSC.
266 Lakeshore Road East (85 m southeast)	Pharma Plus Drugs Ltd. was a waste generator of pharmaceuticals & pathological wastes from 1992 to 1996.	GEN	No, due to the nature of the wastes and the downgradient location with respect to the inferred groundwater flow direction to the southeast.

Phase I Environmental Site Assessment
 115 Trafalgar Road, Oakville, ON
 GTR-22015861-A0
 June 21, 2022

Location & Proximity to Site	Summary	Database	Potential Environmental Concern to Site (Yes/No)
295 Robinson Street (90 m east)	A spill of natural gas to air was reported in 2019 by Union Gas Ltd. due a leak/break in the pipeline.	<i>SPL</i> <i>PINC</i>	No, due to the nature of the spill (to air).
261 Lakeshore Road East (90 m south)	Danosh Construction was listed as a waste generator of light fuels in 2021.	<i>GEN</i>	No, due to the downgradient location with respect to the inferred groundwater flow direction to the southeast.
268 Lakeshore Road East (Suite 222) (90 m southeast)	Bradley Enterprises Ltd. was listed in Scott's Manufacturing Directory for industrial & personal service paper, established in 1984.	<i>SCT</i>	No, due to the nature of the record as no manufacturing or waste generation and the downgradient location with respect to the inferred groundwater flow direction to the southeast.
301 Robinson Street (Unit 9) (95 m east)	Patisserie D'Or Ltd. was listed in Scott's Manufacturing Directory as a retail bakery.	<i>SCT</i>	No, due to the trans/downgradient location with respect to the inferred groundwater flow direction to the southeast.
325 Lakeshore Road East (100 m northeast)	Croissant Express Bakery was listed in Scott's Manufacturing Directory as a retail bakery.	<i>SCT</i>	No, due to the nature of the record as no manufacturing or waste generation.
131 Dunn Street (100 m southwest)	A natural gas pipeline was hit due to rebar driven into the pipeline.	<i>PINC</i>	No, due to the nature of the spill (to air).
299 Randall Street (100 m northwest)	Retirement Residences Real Estate Trust was listed as a community care facility for the elderly, and waste generator of light fuels and oil skimmings & sludges from 2002 to 2004. Trafalgar Lodge Retirement Residence was listed as a residential care facility, and waste generator of unspecified waste codes from 2003 to 2004, and waste crankcase oils & lubricants from 2020 to 2021. HCN Revera JVLP was a waste generator of inert inorganic wastes in 2015.	<i>GEN</i>	No, due to the trans-gradient location with respect to the inferred groundwater flow direction to the southeast.

Phase I Environmental Site Assessment
 115 Trafalgar Road, Oakville, ON
 GTR-22015861-A0
 June 21, 2022

Location & Proximity to Site	Summary	Database	Potential Environmental Concern to Site (Yes/No)
307 Robinson Street (115 m east)	Budget Pest Control Inc. was listed as a pesticide operator.	PES	No, due to the trans/downgradient location with respect to the inferred groundwater flow direction to the southeast.
89 Dunn Street (115 m south)	Knox Presbyterian Church was listed as a waste generator of light fuels in 2006. Tymas Inc. O/A C.I.P. Contract Services was listed as a waste generator of paints/pigment/coating residues in 2020	GEN	No, due to the downgradient location with respect to the inferred groundwater flow direction to the southeast.
156 Trafalgar Road (115 m northwest)	RSC # 226754 was filed in 2020 for Modern Skyline Corporation with intended residential property use (refer to Section 5.11.2).	RSC	No, due to the nature of the record.
339 Church Street (120 m northeast)	RSC # 226892 was filed in 2020 for JRB-339 Church Holdings Ltd. with intended residential property use (refer to Section 5.11.2).	RSC	No, due to the nature of the record.
Church Street and Dunn Street Intersection (125 m southwest)	A spill of motor oil to surface water and catch basin was reported in 2009 due a transportation accident, with confirmed environmental impact.	SPL	No, due to the downgradient location with respect to the inferred groundwater flow direction to the southeast.
Robinson Street & Trafalgar Road (130 m southeast)	A spill of diesel to the storm sewer was reported in 1995 due to a fuel oil AST leak at an apartment building.	SPL	No, due to the downgradient location with respect to the inferred groundwater flow direction to the southeast.
334 Lakeshore Road East (130 m northeast)	A pipeline hit was reported in 2020 by Enbridge Gas Inc.	PINC	No, due to the nature of the record to air.
80 Trafalgar Road (140 m southeast)	A spill of natural gas was reported in 2018 by Union Gas Ltd. due to a pipeline hit.	SPL PINC	No, due to the nature of the spill to air, and downgradient location with respect to the inferred groundwater flow direction to the southeast.

Phase I Environmental Site Assessment
 115 Trafalgar Road, Oakville, ON
 GTR-22015861-A0
 June 21, 2022

Location & Proximity to Site	Summary	Database	Potential Environmental Concern to Site (Yes/No)
338 Lakeshore Road East (145 m northeast)	Raymar Lighting was listed in Scott's Manufacturing Directory for lighting equipment, established in 1978.	SCT	No, due to the trans-gradient location with respect to the inferred groundwater flow direction to the southeast.
132 Dunn Street (145 m southwest)	A spill of 20 L of mineral oil from a submersible transformer was reported in 1995 by Oakville Hydro. RSC # 230452 was filed in 2022 for 2600627 Ontario Inc. with intended residential property use (refer to Section 5.11.2).	SPL RSC	No, due to the downgradient location with respect to the inferred groundwater flow direction to the southeast.
345 Lakeshore Road East (150 m northeast)	Oakville Printing Inc. was listed in Scott's Manufacturing Directory for commercial printing and lithographic operations. Unit 502 – Lakeshore Medical Group, noted to be a physician's office, was a waste generator of pathological wastes and pharmaceuticals from 2015 to 2022. Unit 401 – Shore Side Dentistry, noted to be a dentist office, was a waste generator of pathological wastes from 2015 to 2021. Unit 405 – Summit Travel Health Inc. was a waste generator of pathological wastes form 2018 to 2019.	SCT GEN	No, due to the trans-gradient location with respect to the inferred groundwater flow direction to the southeast.
345 Church Street (150 m north)	A spill of 23 L of transformer oil to the storm sewer was reported in 1995 by Oakville Hydro due to a leak, with possible environmental impact noted. Churchill Place by Revera was a waste generator of waste crankcase oils and lubricants in 2021.	SPL GEN	No, due to the trans-gradient location with respect to the inferred groundwater flow direction to the southeast.
Various addresses	Thirty (30) observation/domestic well were listed within the Phase I Study Area. The stratigraphy of the wells generally consisted of brown gravelly sand or fill, followed by brown silty clay, underlain by silt or clay to a maximum depth of 6.1 m below ground surface.	WWIS	N/A

Databases:

CA – Certificates of Approval
 DTNK - Delisted Fuel Tanks

PES – Pesticide Register
 PINC - Pipeline Incidents



*Phase I Environmental Site Assessment
115 Trafalgar Road, Oakville, ON
GTR-22015861-A0
June 21, 2022*

*EASR – Environmental Activity and Sector Registry
ECA – Environmental Compliance Approval
FST – Fuel Storage Tank
GEN – Ontario Regulation 347 Waste Generators Summary
N/A – Not Applicable*

*PRT - Private and Retail Fuel Storage Tanks
SCT – Scott’s Manufacturing Directory
SPL – Ontario Spills
WWIS – Water Well Information System*

5.10.2 Record of Site Condition

A Record of Site Condition (RSC) summarizes the environmental conditions of a property as determined by a qualified person (QP) by conducting a Phase One ESA, and where necessary, a Phase Two ESA, confirmatory sampling and risk assessment. Upon completion of the necessary environmental Site assessments, an RSC for an assessed property can be filed with the MECP and added to the Environmental Brownfields Site Registry database. This online, publicly available database can be searched to identify properties which may have potential environmental concerns.

Based on a search of the Environmental Brownfields Site Registry database and the review of the ERIS Report, no RSCs were filed for the Site; however, the surrounding areas had five (5) RSCs filed. Pertinent information is as follows:

1. RSC # 226891 was filed for the property situated approximately 80 m northeast of the Site at 109 Reynolds Street, Oakville, on July 13, 2020, by Haddad Geotechnical:
 - The RSC was filed utilizing Full Depth Generic Site Condition Standards (SCS), for Potable Ground Water, Medium and Fine-Textured Soil, for Residential property use.
 - A Phase One ESA (update) dated February 21, 2020, and a Phase Two ESA (update) dated March 12, 2020, were completed in support of filing an RSC for the property.
 - Based on the information provided, no soil or groundwater remediation was completed on the subject property or removed from the property.
2. RSC # 226754 was filed for the property situated approximately 115 m northwest of the Site at 156 Trafalgar Road, Oakville, on June 9, 2020, by Soil Engineers Ltd.:
 - The RSC was filed utilizing Full Depth Generic SCS, for Potable Ground Water, Coarse Textured Soil, for Residential property use.
 - A Phase One ESA (update) dated January 17, 2020, and a Phase Two ESA dated January 24, 2020, were completed in support of the filing of an RSC for the property.
 - Based on the information provided, no soil or groundwater remediation was completed on the subject property or removed from the property.
3. RSC # 226892 was filed for the property situated approximately 120 m northeast of the Site at 339 Church Street, Oakville, on July 13, 2020, by Haddad Geotechnical Inc.:
 - The RSC was filed utilizing Full Depth Generic SCS, for Potable Ground Water, Medium and Fine Texted Soil, for Residential property use.
 - A Phase One ESA dated February 19, 2020, and a Phase Two ESA dated March 23, 2020, were completed in support of filing an RSC for the property.
 - Based on the information provided, no soil or groundwater remediation was completed on the subject property or removed from the property.
4. RSC # 230452 was filed for the property situated approximately 145 m southwest of the Site at 132 Dunn Street, Oakville, on January 14, 2022, by Soil Engineers Ltd:
 - The RSC was filed utilizing Full Depth Generic SCS, for Potable Ground Water, Coarse Textured Soil, for Residential property use.
 - A Phase One ESA (update) dated October 25, 2021, and a Phase Two ESA (update) dated November 12, 2021, were completed in support of filing an RSC for the property.
 - Based on the information provided, 51.4 m³ of soil was removed from the property. No groundwater was remediated or removed from the property.

5.11 Utility Company Records

No utility company records were reviewed at the time of EXP's Phase I ESA.

5.12 Public Health Concerns

No public health concerns were identified at the time of EXP's Phase I ESA.

6 Interviews

Interviews were conducted by EXP with the individuals identified to be the most knowledgeable with respect to both the current and historical Site uses. The interviews were conducted in order to obtain information to assist in identifying areas of potential environmental concern and identify details of potentially contaminating activities or potential contaminant pathways, in, on or below the Site.

During the completion of this Phase I ESA, the following individual was interviewed:

1. Mr. Anthony Danko, the client's Sales Representative for Royal LePage.

Mr. Danko was interviewed in person during the Site visit and provided information regarding the current and historical on-Site operations. Information collected from the Site representatives was used in the completion of Section 7.

7 Site Reconnaissance

On June 16, 2022, Ms. Melina Thogersen of EXP conducted the Site visit in accordance with EXP's internal health and safety protocols and with the Ministry of Labour health and safety regulations. The purpose of the Site visit was to assess the current conditions of the Site.

The general environmental management and housekeeping practices at the Site were reviewed as part of this assessment insofar as they could impact the environmental condition of the property; however, a detailed review of regulatory compliance issues was beyond the scope of EXP's investigation.

The Site and the adjoining properties were observed from the Site and/or publicly accessible areas. Photographs documenting the Site visit are included in Appendix A.

7.1 Site

7.1.1 Property Use

The Site is currently zoned for commercial property use.

7.1.2 Buildings and Structures

At the time of the Site visit, one (1), two-storey commercial building with a basement was present on the Site, and was occupied by (6) tenants at the time of the Site visit. The Site was constructed in the late 1980s, as a commercial building. No other Site buildings or structures were observed on Site at the time of the Site visit.

The following tenants were present at the time of the Site visit in 2022:

- Pilates Works (basement)
- Petit Paris French Tutoring
- Hair Envy Family Hair Studio
- By Consignment Boutique
- Sandbox Fitness & Therapy
- White Oaks Communications Group Ltd. (CJMR 1320 and Joy 1250 radio stations, the only occupant of the second floor)

The following vacant units were present at the time of the Site visit:

- Previously Sweetbites (vacant) and under renovations for a new tenant that will be a crepe restaurant
- Previously Boleo Latin & Ballroom Dance Studio (vacant) (basement)
- Previously Toraguchi Martial Arts (vacant)

A Site Plan is included as Figure 3.

The main characteristics of the Site buildings are included in the following table:

Building Surface	Building Material Description
Floor Surfaces	<ul style="list-style-type: none"> ● Laminate or vinyl plank flooring, vinyl & ceramic tile, concrete, carpet, gym mat flooring
Ceilings	<ul style="list-style-type: none"> ● Ceiling tile, drywall

Building Surface	Building Material Description
Interior Walls	<ul style="list-style-type: none"> • Drywall, ceramic tile
Exterior Walls	<ul style="list-style-type: none"> • Brick, concrete

Potable water is provided to the Site building through the municipal water distribution system and sanitary wastewater is discharged into the municipal wastewater system. Electrical service to the Site building is supplied by the local hydroelectric utility company. Lighting in the building is supplied by LED or fluorescent lighting. The Site building is heated and cooled by natural gas rooftop units, and some units had natural gas furnaces and wall-mounted air conditioners.

The areas surrounding the Site building consist of small streetscaped grass patches and paved sidewalks to the northwest and south, an adjoining parking garage to the northeast, and a commercial building to the east.

No other buildings or structures were observed at the time of the Site visit.

7.1.3 Limitations at the Site

No interior observations were made in concealed spaces such as crawl spaces, above ceilings, and various locked doors (including the elevator room) throughout the Site.

Access to the roof was not deemed necessary at the time of the Site visit.

7.1.4 Chemical Inventory, Storage and Handling

Household cleaners were observed in storage rooms of various units throughout the Site building.

No other chemicals were observed during the Site visit.

7.1.5 Storage Tanks and Containers

The presence/absence and condition (if present) of Underground Storage Tanks (USTs) and Aboveground Storage Tanks (ASTs) at the Site were assessed during the Site visit.

No evidence of active or inactive USTs or ASTs were observed by EXP during the Site visit.

7.1.6 Special Attention Substances

7.1.6.1 Polychlorinated Biphenyls (PCBs)

The manufacture of PCBs in North America was prohibited under the Toxic Substances Control Act (1977). Their use as a constituent of new products manufactured in or imported into Canada was prohibited by regulations in 1977 and 1980. As such, sites developed or significantly renovated after 1980 are unlikely to have PCBs-containing equipment on the Site. Potential equipment, which could contain PCBs include fluorescent mercury and sodium vapour light ballasts, oil filled capacitors and transformers. Recent scientific research has indicated the potential presence of PCBs in window caulking material. A review of the Site was conducted to evaluate the potential presence of PCBs-containing equipment in use or stored at the Site.

Any electrical equipment containing PCBs must be disposed in accordance with Ontario Regulation 362 when it is removed from service. Ongoing operation of equipment containing PCBs is permissible.

Various dry-type transformers were observed within the utility rooms of the Site building. Dry-type transformers do not contain PCBs.

LED and fluorescent lighting was observed throughout the Site building. Based on the age of the Site building (late 1980s) it was considered unlikely for light fixtures to contain PCBs.

7.1.6.2 Asbestos-Containing Materials (ACMs)

Asbestos-containing materials (ACMs) are fibrous hydrated silicates and can be found in building materials as either "unbound" or "bound" asbestos. Friable asbestos refers to materials where the asbestos fibres can be separated from the material with which it is associated. Non-Friable asbestos refers to asbestos, which is associated with a binding agent (such as tar or cement). Friable asbestos is commonly found in boiler and pipe insulation. Non-Friable asbestos is typically found in roofing tars, floor and ceiling tiles, and asbestos-containing cement.

ACMs in the workplace are defined as a Designated Substance under the Ontario Occupational Health and Safety Act (OHS). Under OHS, persons in the workplace are required to be notified of the presence of ACMs once they are suspected to be present, and if there is a potential for workers to be exposed. The use of ACMs was discontinued in Canada in the late 1970s/early 1980s, although non-friable asbestos can still be found in recently constructed buildings.

Based on the age of the Site building (late 1980s) and information provided by the Site representative that the piping has been replaced during renovations, it is considered unlikely for asbestos-containing materials to be present in the vinyl floor tiles and pipe insulation. These materials appeared to be in good condition at the time of the Site visit.

7.1.6.3 Ozone Depleting Substances (ODSs)

Chlorofluorocarbons (CFCs) often referred to as Freons, ceased production in Canada in 1993 as a result of their ozone-depleting characteristics. Importation of CFCs into Canada ceased in 1997 and a total ban on their use is proposed for 2020. The use of these materials is still permitted in existing equipment, but equipment must be serviced by a licensed contractor such that CFCs are contained and not released to the environment during servicing or operation.

The use of the hydrochlorofluorocarbon HCFC (R-22), commonly found in air conditioning and refrigeration equipment, is not currently regulated however, strict controls over the manufacture and supply of this compound are in place. The Environmental Protection Act specifies various re-fill restrictions for chillers and large refrigeration equipment (compressors with a total capacity greater than 22kW) with certain exceptions.

Domestic refrigerators and air conditioning units were observed in some units, as well rooftop HVAC units, were observed within throughout the Site building.

Under the management of a licensed contractor, the subject systems do not represent a significant threat to human health or the environment. However, if present, CFCs will require replacement by 2030 and as such consideration should be given to future phase out programs. Maintenance of refrigerant containing equipment, if any, should continue to be completed in compliance with Ontario Regulation 189/94 by a licensed refrigeration contractor. The equipment should only be repaired, removed, or serviced by an appropriately licensed contractor.

7.1.6.4 Lead

Lead has frequently been used in oil-based paints, roofing materials, cornices, tank linings, electrical conduits and soft solders for tinsplate and plumbing. The use of lead-based paints (LBPs) was phased out circa 1976. Paint that was produced or used between 1976 and 1980 may contain small amounts of lead. Paint that was produced or used prior to 1950 may contain high levels of lead. The main concern regarding lead paint is its potential to become lead dust or chips either through deterioration and/or mechanical means (i.e., sanding, abrasion, etc.). Exposure to lead dust or chips occurs by ingestion or inhalation.

Based on the age of the Site building (late 1980s), it is considered unlikely for lead-based paints to be present in the Site building on the original painted surfaces. The painted surfaces appeared to be in good condition at the time of the Site visit.

7.1.6.5 Urea Formaldehyde Foam Insulation (UFFI)

UFFI was formerly sprayed into cavities of walls and above ceilings as an insulating material. UFFI has been discontinued from commercial use since the early 1980s.

No evidence of spray foam was observed during EXP's Site visit.

7.1.6.6 Mercury

Mercury was used in some batteries, light bulbs, old paints, thermostats, old mirrors, etc. Based on an investigation by Consumer and Corporate Affairs Canada, and an assessment of potential health risks by Health and Welfare Canada, in 1991 the decision was made to eliminate the use of mercury compounds in indoor latex paints. The Canadian Paint and Coatings Association (CPCA) supported the withdrawal and all Canadian manufacturers and formulators of the preservative voluntarily agreed to remove "interior uses" from their product labels.

Based on the age of the Site building (late 1980s), there is potential for mercury-based paints to be present in the Site building on the original painted surfaces. The painted surfaces appeared to be in good condition at the time of the Site visit.

7.1.6.7 Mould

Mould is found in the natural environment and is required for the breakdown of plant debris such as leaves and wood. Mould spores are found in the air in both the indoor and outdoor environments. In order for mould to grow it requires a food source (i.e. gypsum wallboard, carpets, wallpaper, wood, etc.) and moist conditions. Mould can have an impact on human health depending on the species and concentration of the mould. Health effects can include allergies and mucous membrane irritation.

Currently there are no regulations governing mould; however, there are several guidelines addressing mould assessments and abatement. At present, the industry standards include the Canadian Construction Association (CCA) document 82-2004 titled "Mould guidelines for the Canadian construction industry" and the Environmental Abatement Council of Ontario (EACO) guidelines titled "EACO Mould Abatement Guidelines, Edition 2 (2010)".

It is important to note that the Ontario Ministry of Labour (MOL) has governed protecting workers under the Occupational Health and Safety Act, which states that employers are required to take every precaution reasonable to protect their workers. This includes protecting workers from mould within workplace buildings.

Minimal water staining was observed on the ceiling tiles of the second-floor unit, which the tenant (CJMR 1320) claimed had been leaking water, at the time of EXP's Site visit.

7.1.6.8 Radon

Radon is a colorless, odourless, radioactive gas that occurs naturally in the environment. It comes from the natural breakdown of uranium in soils and rocks. Exposure to high levels of radon increases the risk of developing lung cancer. This relationship has prompted concern that radon levels in some Canadian buildings may pose a health risk. Radon gas can move through small spaces in the soil and rock and seep into a building through cracks in concrete, sumps, joints and basement drains. Concrete-block walls are particularly porous to radon and radon trapped in water from wells can be released into the air when the water is used.

Due to the potential health concerns associated with radon, Health Canada released a guideline in June 2007 for a maximum acceptable level of radon gas of 200 becquerels per cubic metre (Bq/m³). Where radon gas is present and the annual radon concentration exceeds 200 Bq/m³ in the normal occupancy area, Health Canada recommends taking the necessary actions to reduce radon levels.

A radon gas assessment was beyond the scope of this Phase I ESA, and as such, radon gas was not assessed. Indoor air sampling is required to further assess radon concentrations at the Site.

7.1.6.9 Other Substances

No other special attention substances were suspected to be present at the Site at the time of this Phase I ESA.

7.1.7 Unidentified Substances

No other unidentified substances were observed at the Site at the time of this Phase I ESA.

7.1.8 Drains and Sumps

A sump pump was observed in the basement plumbing utility room. Floor drains were observed throughout the utility and washrooms of the Site building.

No other floor drains or catch basins were observed during EXP's Site visit.

7.1.9 Building Heating and Cooling Systems

The Site building was heated and cooled through rooftop HVAC units, as well as various units having wall-mounted air conditions and air handlers.

7.1.10 Mechanical Equipment

A hydraulic elevator was observed in the Site building.

No other mechanical equipment was observed during EXP's Site visit.

7.1.11 Air Emissions

Air emissions in Ontario are regulated under the Environmental Protection Act (EPA) and its Regulations (O. Reg. 419/05, O. Reg. 245/11, O. Reg 1/17). Owners and operators of activities that may discharge a contaminant into the natural environment must seek permissions from the Ministry of Environment, Conservation and Parks (MECP) to carry out these activities. As of October 31, 2011, amendments to the EPA resulted in a two-path environmental approval process, the Environmental Compliance Approval (ECA) and Environmental Activity and Sector Registry (EASR). The EASR allows businesses to register certain activities with the ministry, rather than apply for approvals. The EASR is for common systems and processes, initially for heating systems, standby power systems and automotive refinishing, to which pre-set rules of operation can be applied. Effective January 3, 2017 additional activities were allowed through the EASR process based on the facility's North American Industry Classification System (NAICS) code but required full assessment for compliance of emissions under O.Reg. 419/05. Unless explicitly exempted, most industrial processes or modification to industrial processes and equipment require an ECA, formerly a Certificate of Approval (Air and Noise).

At the time of the Site visit, no operations were observed on Site that would require MECP approval for air emissions.

7.1.12 Odour and Noise

No odours or noise were observed during the Site visit.

7.1.13 Sewage and Wastewater Disposal

The Site and surrounding area are served by municipal storm sewer systems.

7.1.14 Liquid Chemical Waste Generation, Storage & Disposal

No liquid chemical waste was observed during the Site visit.

7.1.15 Solid Waste Generation, Storage & Disposal

Municipal waste and recycling are collected from the Site on a weekly basis by the local municipalities garbage collection services.

7.1.16 Topographic, Geologic and Hydrogeologic Conditions

Based on observations made at the time of the Site visit, the Site is generally flat with no discernable slopes.

Geologic and hydrogeologic conditions in the general area of the Site are evaluated in Section 5.2 and Section 5.10 of this report. As no exposures to the subsurface were observed (trenches, pits, ponds, excavations, etc.), the geologic and hydrogeologic conditions could not be assessed at the time of the Site visit.

7.1.17 Water Courses, Ditches and Site Drainage

The Site is evenly graded with an elevation of approximately 90 m above sea level. Sixteen Mile Creek is situated approximately 215 m west of the Site, and flows southeast towards Lake Ontario, which is situated approximately 400 m southeast of the Site. Based on the general topography surrounding the Site, the inferred groundwater flow is to the southeast towards Lake Ontario.

The actual on-Site groundwater flow direction can only be determined by long term groundwater elevation investigation in the area. Local groundwater flow direction may also be influenced by utility trenches and other subsurface structures and may migrate in the bedding stone of nearby subsurface utility trenches.

7.1.18 Abandoned and Existing Wells

No wells were observed on Site at the time of the Site visit.

7.1.19 Potable Water Sources

The Site was connected to the municipal water source at the time of the Site visit.

7.1.20 Fill Materials

Based on the excavation for the basement of the building, EXP does not suspect a significant amount of fill material to reside on Site.

7.1.21 Stained Materials

At the time of EXP Site visit, minimal water staining was observed on the ceiling tiles of the second-floor unit, which the tenant (CJMR 1320) claimed had been leaking water.

7.1.22 Stressed Vegetation

No vegetation was observed at the time of the Site visit.

7.1.23 Roads, Parking Facilities and Right of Ways

The Site can be accessed via Trafalgar Road and Church Street by foot, located southwest and northeast adjacent to the Site, respectively.

7.1.24 Pits and Lagoons

No pits or lagoons were observed on the Site at the time of the Phase I ESA.

7.1.25 Other Issues

No other issues were identified during this Phase I ESA.

7.2 Neighbouring Properties

The condition of the adjacent properties was observed at the time of EXP's Site visit. The findings of the visual reconnaissance of the adjacent properties indicated primarily residential and commercial occupancy surrounding the Site. The occupants of the adjacent properties are listed in the following table:

Direction	Address	Occupants	Potential Environmental Concern to Site? (Yes/No)
Northeast	300 Church Street	Parking garage	No, based on the commercial land use.
Northwest	N/A	Church Street	NA
	N/A	Residential	No, based on the residential land use.
	123 Trafalgar Road	Great Smiles Start Here	No, based on the commercial land use.
Southeast	111 Trafalgar Road	Orda Restaurant	No, based on the commercial land use.
Southwest	N/A	Trafalgar Road	NA
	279 Lakeshore Road East	Royal Bank of Canada (RBC)	No, based on the office land use.

Based on observations made at the time of the Site visit, the Site is surrounded by commercial properties in all directions, and residential to the northwest. No operations were identified to have the potential to pose an environmental impact to the Site.

8 Conclusions

Based on the Phase I ESA findings, including Site observations, information provided by the Site representative, the review of environmental databases, available historical information, and information provided by the Technical Standards and Safety Authority (TSSA) and pending information from the Ministry of the Environment, Parks and Conservations (MECP), no potential environmental concerns were identified for the Site and no further work is recommended at this time.

9 Recommendations

Based on the results of the Phase I ESA, EXP recommends no further environmental work for the Site at this time.

10 Qualification of Assessors

The records review and Site visit were conducted by Ms. Melina Thogersen, B.Sc., who has been trained to conduct Phase I and II Environmental Site Assessments (in accordance with the applicable CSA Standards and O.Reg. 153/04). Ms. Thogersen completed a Bachelor of Science Degree in Earth Sciences from Brock University and a post-graduate certificate in Environmental Management and Assessment from Niagara College.

The report was reviewed by Ms. Jennifer Hayman, P.Geo. who is a Senior Project Manager at EXP with 19 years of environmental consulting experience in Canada. Ms. Hayman has managed and conducted numerous Phase I/One and Phase II/Two Environmental Site Assessments and Records of Site Condition as well as other due diligence and regulatory projects. She is a Qualified Person for Environmental Site Assessments.

EXP Services Inc. is a full-service consulting and engineering firm and provides a full range of environmental services through the Environmental Services Group. EXP's Environmental Services Group has developed a strong working relationship with clients in both the private and public sectors and has developed a positive relationship with the Ontario Ministry of the Environment. Personnel in the numerous branch offices form part of a large network of full-time dedicated environmental professionals in the EXP organization.

11 References

- Canadian Standards Association. November 2001. Z768-0 Phase I Environmental Site Assessment.
- Occupational Health and Safety Act - Ministry of Labour (MOL).
- Toporama; Natural Resources Canada. Scale 1:50,000. 2008.
- Quaternary Geology of Ontario – geology_II.shp [computer file], Ontario: Ontario Geological Survey, 2000.
- Bedrock Geology of Ontario – geology_II.shp [computer file], Ontario: Ontario Geological Survey, 2000.
- Inventory of Coal Gasification Plant Waste Sites in Ontario. Ontario Ministry of the Environment, April 1987.
- Inventory of Industrial Sites Producing or Using Coal Tar and Related Tars in Ontario. Ontario Ministry of the Environment, November 1988.
- Waste Disposal Site Inventory. Waste Management Branch Ontario Ministry of the Environment, June 1991.
- Ontario Inventory of PCB Storage Sites. Ontario Ministry of the Environment, 1993- 2003-2004.
- Hazardous Waste Information Systems (HWIS, 1986-2005).
- Ontario Ministry of the Environment, Brownfields Registry website (www.ene.gov.on.ca/envirnet/BESR/index.htm).
- Database Report, 115 Trafalgar Road, Oakville, ON. Environmental Risk Information Services Ltd. (ERIS Ltd.) Order Number: 22061400570, dated June 17, 2022.
- “Multi-risk Report – 1996 Datex Ltd, 115 Trafalgar Road, Oakville”. Insurer’s Advisory Organization. 1996.
- “Site Plan Report – 1996 Datex Ltd., 115 Trafalgar Road, Oakville”. Insurer’s Advisory Organization. January 30, 1996.
- “Site Plan Report – 2001 Catau Construction Ltd., 115 Trafalgar Road, Oakville”, Insurer’s Advisory Organizaion. Catau Construction Ltd. January 2001.
- “Inspection Report – 2002 May Catau Construction Ltd., 115 Trafalgar Road, Oakville”. Insurer’s Advisory Organizaion. Umberto Cataudella. May 9, 2002.
- “Essentials Report – 2012 Umberto Cataudella, 115 Trafalgar Road, Oakville”. Risk Management Services. January 6, 2012.
- City Directory Report, 115 Trafalgar Road, Oakville, ON. Environmental Risk Information Services Ltd. (ERIS Ltd.) Order Number: 22061400570, dated June 17, 2022.

12 Limitations and Use of Report

BASIS OF REPORT

This report (“Report”) is based on-site conditions known or inferred by the investigation undertaken as of the date of the Report. Should changes occur which potentially impact the condition of the site the recommendations of EXP may require re-evaluation. Where special concerns exist, or the Client has special considerations or requirements, these should be disclosed to EXP to allow for additional or special investigations to be undertaken not otherwise within the scope of investigation conducted for the purpose of the Report.

Where applicable, recommended field services are the minimum necessary to ascertain that construction is being carried out in general conformity with building code guidelines, generally accepted practices and EXP’s recommendations. Any reduction in the level of services recommended will result in EXP providing qualified opinions regarding the adequacy of the work. EXP can assist design professionals or contractors retained by the Client to review applicable plans, drawings, and specifications as they relate to the Report or to conduct field reviews during construction.

RELIANCE ON INFORMATION PROVIDED

The evaluation and conclusions contained in the Report are based on conditions in evidence at the time of site inspections and information provided to EXP by the Client and others. The Report has been prepared for the specific site, development, building, design or building assessment objectives and purpose as communicated by the Client. EXP has relied in good faith upon such representations, information and instructions and accepts no responsibility for any deficiency, misstatement or inaccuracy contained in the Report as a result of any misstatements, omissions, misrepresentation or fraudulent acts of persons providing information. Unless specifically stated otherwise, the applicability and reliability of the findings, recommendations, suggestions or opinions expressed in the Report are only valid to the extent that there has been no material alteration to or variation from any of the information provided to EXP. If new information about the environmental conditions at the Site is found, the information should be provided to EXP so that it can be reviewed and revisions to the conclusions and/or recommendations can be made, if warranted.

STANDARD OF CARE

The Report has been prepared in a manner consistent with the degree of care and skill exercised by engineering consultants currently practicing under similar circumstances and locale. No other warranty, expressed or implied, is made. Unless specifically stated otherwise, the Report does not contain environmental consulting advice.

COMPLETE REPORT

All documents, records, data and files, whether electronic or otherwise, generated as part of this assignment form part of the Report. This material includes, but is not limited to, the terms of reference given to EXP by the Client, communications between EXP and the Client, other reports, proposals or documents prepared by EXP for the Client in connection with the site described in the Report. In order to properly understand the suggestions, recommendations and opinions expressed in the Report, reference must be made to the Report in its entirety. EXP is not responsible for use by any party of portions of the Report.

USE OF REPORT

The information and opinions expressed in the Report, or any document forming part of the Report, are for the sole benefit of the Client. No other party may use or rely upon the Report in whole or in part without the written consent of EXP. Any use of the Report, or any portion of the Report, by a third party are the sole responsibility of such third party. Exp is not responsible for damages suffered by any third party resulting from unauthorised use of the Report.

*Phase I Environmental Site Assessment
115 Trafalgar Road, Oakville, ON
GTR-22015861-A0
June 21, 2022*

REPORT FORMAT

Where EXP has submitted both electronic file and a hard copy of the Report, or any document forming part of the Report, only the signed and sealed hard copy shall be the original documents for record and working purposes. In the event of a dispute or discrepancy, the hard copy shall govern. Electronic files transmitted by EXP utilize specific software and hardware systems. EXP makes no representation about the compatibility of these files with the Client's current or future software and hardware systems. Regardless of format, the documents described herein are EXP's instruments of professional service and shall not be altered without the written consent of EXP.

We trust this report satisfies your immediate requirements. If you have any questions regarding the information in this report, please do not hesitate to contact this office.

EXP Services Inc.

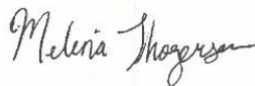

Melina Thogersen, B.Sc.
Environmental Technician
Environmental Services



Jennifer Hayman, P.Ge. QP^{ESA}
Senior Project Manager
Environmental Services

Figures

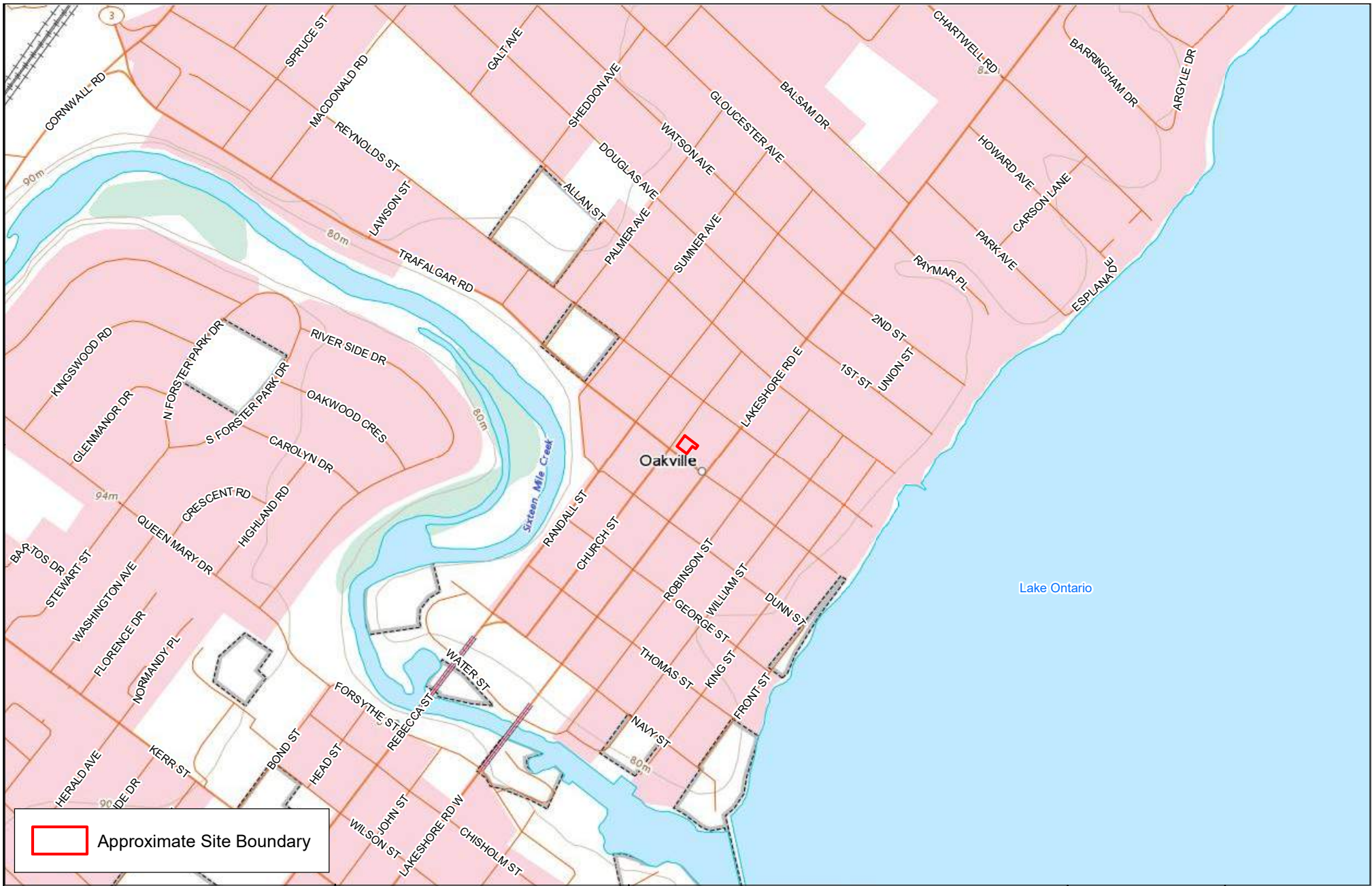

EXP Services Inc.
 t: +1.905.793.9800 | f: +1.905.793.0641
 1595 Clark Boulevard
 Brampton, ON L6T 4V1
 Canada
 www.exp.com



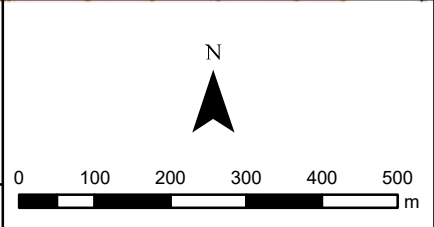

• BUILDINGS • EARTH & ENVIRONMENT • ENERGY •
 • INDUSTRIAL • INFRASTRUCTURE • SUSTAINABILITY •



TITLE AND LOCATION:
SITE LOCATION PLAN
 Phase I Environmental Site Assessment
 115 Trafalgar Road
 Oakville, Ontario

PROJECT No:	GTR-22015861-A0	OWN:	AC
SCALE:	AS NOTED	CHKD:	JH
DATE:	JUNE 2022	FIG. No.:	1



 Approximate Site Boundary
 Phase I Study Area

EXP Services Inc.
 t: +1.905.793.9800 | f: +1.905.793.0641
 1595 Clark Boulevard
 Brampton, ON L6T 4V1
 Canada
www.exp.com



• BUILDINGS • EARTH & ENVIRONMENT • ENERGY •
 • INDUSTRIAL • INFRASTRUCTURE • SUSTAINABILITY •

N

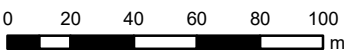
0 20 40 60 80 100 m

TITLE AND LOCATION:

PHASE I STUDY AREA
 Phase I Environmental Site Assessment
 115 Trafalgar Road
 Oakville, Ontario

PROJECT No:	GTR-22015861-A0	OWN:	AC
SCALE:	AS NOTED	CHKD:	JH
DATE:	JUNE 2022	FIG. No.:	2



Approximate Site Boundary

EXP Services Inc.

t: +1.905.793.9800 | f: +1.905.793.0641
 1595 Clark Boulevard
 Brampton, ON L6T 4V1
 Canada
www.exp.com



- BUILDINGS • EARTH & ENVIRONMENT • ENERGY •
- INDUSTRIAL • INFRASTRUCTURE • SUSTAINABILITY •

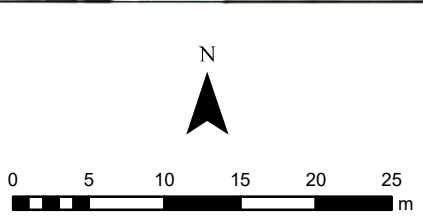

TITLE AND LOCATION:

SITE PLAN
 Phase I Environmental Site Assessment
 115 Trafalgar Road
 Oakville, Ontario

PROJECT No:	GTR-22015861-A0	OWN:	AC
SCALE:	AS NOTED	CHKD:	JH
DATE:	JUNE 2022	FIG. No.:	3

EXP Services Inc.

*Phase I Environmental Site Assessment
115 Trafalgar Road, Oakville, ON
GTR-22015861-A0
June 21, 2022*

Appendix A – Site Photographs



Photo 1: View of the southwest side of the Site building from Trafalgar Road. Photograph taken facing north.



Photo 2: View of northwest side of the Site building from Church Street. Photograph taken facing south.



Photo 3: View of one of the vacant units (Toraguchi Martial Arts).



Photo 4: View of the Pilates Works unit.

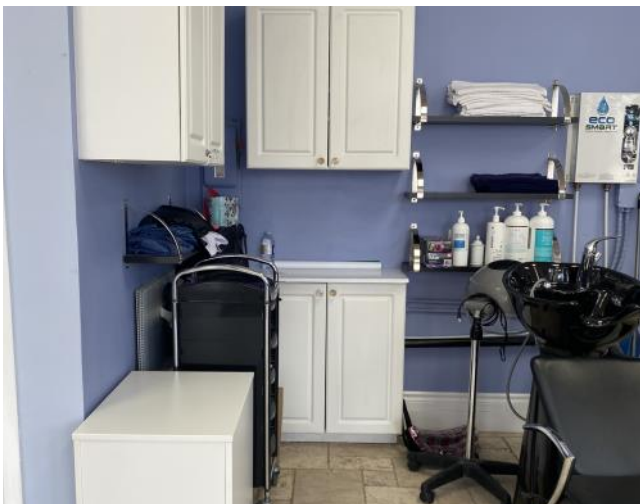

Photo 5: View of the hair salon unit.



Photo 6: View of the Sandbox Fitness & Therapy unit.



EXP Services Inc.
1266 South Service Road
Stoney Creek, Ontario
L8E 5R9
T: 905-525-6069
F: 905-573-9693

SITE PHOTOGRAPHS

PROJ. NO: GTR-22015861-A0

Phase I ESA
115 Trafalgar Road
Oakville, Ontario

SCALE: NTS

DRAWN: MT

CHECKED: JH

FIGURE

A1

JUN 2022



Photo 7: View of the boutique unit.



Photo 8: View of the basement plumbing utility room, where the sump pump was located.



Photo 9: View of one of the washrooms located in the basement of the Site building.

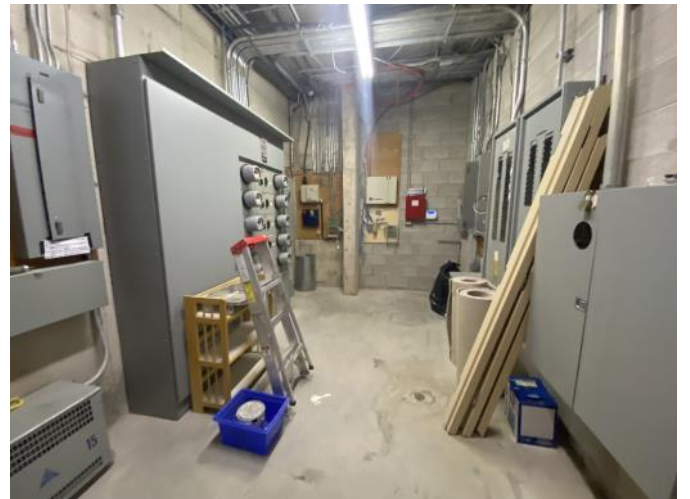

Photo 10: View of the basement electrical utility room.



Photo 11: View of one of the radio station rooms located in the radio station unit (second floor).



Photo 12: View of the air handler in the radio station unit (second floor).



EXP Services Inc.
1266 South Service Road
Stoney Creek, Ontario
L8E 5R9
T: 905-525-6069
F: 905-573-9693

**SITE
PHOTOGRAPHS**

PROJ. NO: GTR-22015861-A0

Phase I ESA
115 Trafalgar Road
Oakville, Ontario

SCALE: NTS

DRAWN: MT

CHECKED: JH

FIGURE

A2

JUN 2022



Photo 13: View of the utility room on the second floor (radio station unit)



Photo 14: View of water staining observed on the ceiling tiles of the second floor (radio station unit).



Photo 15: View of the lunch room/common area of the radio station unit.



EXP Services Inc.
 1266 South Service Road
 Stoney Creek, Ontario
 L8E 5R9
 T: 905-525-6069
 F: 905-573-9693

**SITE
 PHOTOGRAPHS**

PROJ. NO: GTR-22015861-A0

Phase I ESA
 115 Trafalgar Road
 Oakville, Ontario

SCALE: NTS

DRAWN: MT

CHECKED: JH

FIGURE

A3

JUN 2022

EXP Services Inc.

*Phase I Environmental Site Assessment
115 Trafalgar Road, Oakville, ON
GTR-22015861-A0
June 21, 2022*

Appendix B – Aerial Photographs



Approximate Site Boundary

EXP Services Inc.

t: +1.905.793.9800 | f: +1.905.793.0641
 1595 Clark Boulevard
 Brampton, ON L6T 4V1
 Canada
www.exp.com



- BUILDINGS • EARTH & ENVIRONMENT • ENERGY •
- INDUSTRIAL • INFRASTRUCTURE • SUSTAINABILITY •

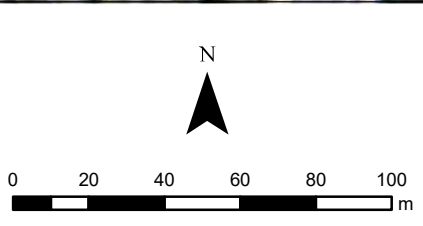

TITLE AND LOCATION:

1931 AERIAL PHOTOGRAPH
 Phase I Environmental Site Assessment
 115 Trafalgar Road
 Oakville, Ontario

PROJECT No:	GTR-22015861-A0	OWN:	AC
SCALE:	AS NOTED	CHKD:	JH
DATE:	JUNE 2022	FIG. No.:	B1



 Approximate Site Boundary

EXP Services Inc.

t: +1.905.793.9800 | f: +1.905.793.0641
 1595 Clark Boulevard
 Brampton, ON L6T 4V1
 Canada
www.exp.com



- BUILDINGS • EARTH & ENVIRONMENT • ENERGY •
- INDUSTRIAL • INFRASTRUCTURE • SUSTAINABILITY •

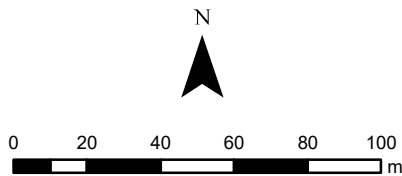

TITLE AND LOCATION:

1967 AERIAL PHOTOGRAPH
 Phase I Environmental Site Assessment
 115 Trafalgar Road
 Oakville, Ontario

PROJECT No:	GTR-22015861-A0	OWN:	AC
SCALE:	AS NOTED	CHKD:	JH
DATE:	JUNE 2022	FIG. No.:	B2



EXP Services Inc.
 t: +1.905.793.9800 | f: +1.905.793.0641
 1595 Clark Boulevard
 Brampton, ON L6T 4V1
 Canada
 www.exp.com



• BUILDINGS • EARTH & ENVIRONMENT • ENERGY •
 • INDUSTRIAL • INFRASTRUCTURE • SUSTAINABILITY •

N

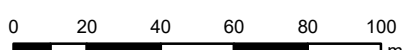
0 20 40 60 80 100
m

TITLE AND LOCATION:
 1999 AERIAL PHOTOGRAPH
 Phase I Environmental Site Assessment
 115 Trafalgar Road
 Oakville, Ontario

PROJECT No:	GTR-22015861-A0	OWN:	AC
SCALE:	AS NOTED	CHKD:	JH
DATE:	JUNE 2022	FIG. No.:	B3



Approximate Site Boundary

EXP Services Inc.

t: +1.905.793.9800 | f: +1.905.793.0641
 1595 Clark Boulevard
 Brampton, ON L6T 4V1
 Canada
www.exp.com



- BUILDINGS • EARTH & ENVIRONMENT • ENERGY •
- INDUSTRIAL • INFRASTRUCTURE • SUSTAINABILITY •

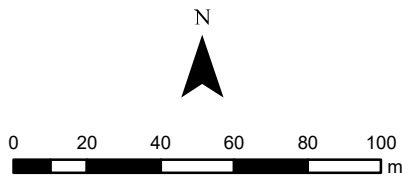

TITLE AND LOCATION:

2006 AERIAL PHOTOGRAPH
 Phase I Environmental Site Assessment
 115 Trafalgar Road
 Oakville, Ontario

PROJECT No:	GTR-22015861-A0	OWN:	AC
SCALE:	AS NOTED	CHKD:	JH
DATE:	JUNE 2022	FIG. No.:	B4



Approximate Site Boundary

EXP Services Inc.

t: +1.905.793.9800 | f: +1.905.793.0641
 1595 Clark Boulevard
 Brampton, ON L6T 4V1
 Canada
www.exp.com



- BUILDINGS • EARTH & ENVIRONMENT • ENERGY •
- INDUSTRIAL • INFRASTRUCTURE • SUSTAINABILITY •

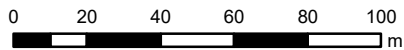

TITLE AND LOCATION:

2021 AERIAL PHOTOGRAPH
 Phase I Environmental Site Assessment
 115 Trafalgar Road
 Oakville, Ontario

PROJECT No:	GTR-22015861-A0	OWN:	AC
SCALE:	AS NOTED	CHKD:	JH
DATE:	JUNE 2022	FIG. No.:	B5

EXP Services Inc.

*Phase I Environmental Site Assessment
115 Trafalgar Road, Oakville, ON
GTR-22015861-A0
June 21, 2022*

Appendix C – City Directories and OPTA

City Directories

Address (approximate distance from Site)	Tenant	Years of occupancy	Potential Environmental Concern (Y/N)
Site			
115 Trafalgar Road	By Consignment	2000	No, based on the commercial nature of the records.
	Canadian Au Pair International	2000	
	Chic Repeats Inc.	1994 - 2000	
	Corfu Sub & Sandwich	2000	
	Datex Communications	2000	
	Frank Hair Stylist	1994 - 2000	
	Toot Sweets	2000	
	Trafalgar Personnel Ltd.	1994 - 2000	
282 Church Street	Practically Perfect	1994	No, based on the commercial nature of the records.
	Weathers Canada Inclement Weather Store	1989	
	Multi-Tenant Residential	1975 - 1983	
	Classics School of Dancing	2000	
284 Church Street	CHWO 1250 Radio Station	1994 - 2000	No, based on the commercial nature of the records.
Surrounding Properties			
Trafalgar Road			
111 Trafalgar Road (10 m southeast)	Various Retail	1971 - 2000	No, based on the commercial nature of the records and the inferred downgradient location with respect to groundwater flow.
	White Oaks Realty Ltd. Realtor	1971 - 1983	
	Optometrist	1965	
123 Trafalgar Road (30 m west)	Multi-tenant Office	1965	No, based on the commercial nature of the records and the inferred trans-gradient location with respect to groundwater flow.
	Various Retail	1983 - 2000	
	Cornwall & Vine	1971 - 1983	

Address (approximate distance from Site)	Tenant	Years of occupancy	Potential Environmental Concern (Y/N)
126 Trafalgar Road (35 m west)	Cove Classics	2000	No, based on the commercial nature of the records and the inferred trans-gradient location with respect to groundwater flow.
127 Trafalgar Road (30 m northwest)	The Essential Touch Oakville Naturopathic Clinic Peartrees of Oakville Interior Design Dina Builders Ltd. The Gilded Lily	2000 2000 1994 - 2000 1983 - 1989 1983 - 1989	No, based on the commercial nature of the records and the inferred trans-gradient location with respect to groundwater flow.
128 Trafalgar Road (40 m west)	More Than a Golf Shop	2000	No, based on the commercial nature of the records and the inferred trans-gradient location with respect to groundwater flow.
130 Trafalgar Road (45 m west)	Sanctuary Oakville's Premier Day Spa	2000	No, based on the commercial nature of the records and the inferred trans-gradient location with respect to groundwater flow.
131 Trafalgar Road (40 m northwest)	David Horwood Ltd. Merchant Tennis Canadian Computer Outlet Jolanta Interiors Ltd. McCormick W J & Assoc.	2000 2000 1994 1983 - 1989 1971 - 1975	No, based on the commercial nature of the records and the inferred trans-gradient location with respect to groundwater flow.
132 Trafalgar Road (30 m west)	Mary's Keepsakes Nesbitt Burns The Added Touch Whitaker WM & Sons Ltd.	2000 2000 2000 1965	No, based on the commercial nature of the records and the inferred trans-gradient location with respect to groundwater flow.
135 Trafalgar Road (70 m northwest)	Tim Horton Donuts Salvation Army Citadel	1975 - 2000 1965	No, based on the commercial nature of the records and the inferred trans-gradient location with respect to groundwater flow.

Address (approximate distance from Site)	Tenant	Years of occupancy	Potential Environmental Concern (Y/N)
136 Trafalgar Road (60 m west)	The Added Touch	1965 - 2000	No, based on the commercial nature of the record. and the inferred trans-gradient location with respect to groundwater flow
140 Trafalgar Road (75 m west)	Valern Investment Management Inc. Added Touch	2000 1971	No, based on the commercial nature of the records and the inferred trans-gradient location with respect to groundwater flow.
145 Trafalgar Road (95 m northwest)	Trafalgar Chiropractic & Wellness Centre Various Insurance Offices Barba Angela Interiors Ltd.	2000 1994 1989	No, based on the commercial nature of the records and the inferred trans-gradient location with respect to groundwater flow.
146 Trafalgar Road (100 m northwest)	Oakville Christian Centre Bell Canada	2000 1965 - 1975	No, based on the institutional and commercial nature of the records and the inferred trans-gradient location with respect to groundwater flow.
152 Trafalgar Road (115 m northwest)	HR Vision Corp. Oakville Milton & District Real Estate Board Wagner J R Realty Ltd. Oakville Real Estate Board	2000 1983 – 1994 1983 1971 - 1975	No, based on the commercial nature of the record and the inferred trans-gradient location with respect to groundwater flow s.
156 Trafalgar Road (115 m northwest)	Various Real Estate Offices	1971 - 2000	No, based on the commercial nature of the records.
Church Street			
256 Church Street (80 m southwest)	Corner Pocket Houlhan's Dining Lounge I A C Ltd. Niagara Finance Industrial Acceptance Corp Ltd.	2000 1983 - 1989 1971 - 1975 1965 - 1975 1965	No, based on the commercial nature of the records and the inferred trans-gradient location with respect to groundwater flow.
258 Church Street (75 m southwest)	Oakville Beaver Publishing Ltd. & Oakville Beaver Newspaper	1965	No, based on the commercial nature of the records. and the inferred trans-gradient location with respect to groundwater flow
260 Church Street (70 m southwest)	Multi-Tenant Office Various Estheticians Progressive Concrete Forming Rainbow Intl Carpet Dyeing & Cleaning Co.	1965 - 2000 1983 - 2000 1989 1989	No, based on the commercial nature of the records and the inferred downgradient location with respect to groundwater flow.

Address (approximate distance from Site)	Tenant	Years of occupancy	Potential Environmental Concern (Y/N)
263 Church Street (70 m southwest)	The Keeping Room	1989	No, based on the commercial nature of the records and the inferred downgradient location with respect to groundwater flow.
265 Church Street (65 m southwest)	Little Treasures	2000	No, based on the commercial nature of the records and the inferred downgradient location with respect to groundwater flow.
268 Church Street (50 m south)	Rimes Auto Body Ltd.	1965	No, based on the inferred downgradient location with respect to groundwater flow direction.
272 Church Street (50 m south)	Rapid Printing Co. Jensen Ron & Orchestra	1965 1965	No, based on the inferred downgradient location with respect to groundwater flow direction.
273 Church Street (30 m west)	Santo Construction	1989	No, based on the commercial nature of the records and the inferred trans-gradient location with respect to groundwater flow.
275 Church Street (25 m west)	Various Retail	1989 - 1994	No, based on the commercial nature of the records and the inferred trans-gradient location with respect to groundwater flow.
276 Church Street (70 m southeast)	Escopazzo O'Shea's Restaurant & Night Club	2000 1994	No, based on the commercial nature of the records and to the inferred downgradient location with respect to groundwater flow.
288 Church Street (10 m northeast)	Abraham Construction Ltd.	1989	No, based on the commercial nature of the record and the inferred trans-gradient location with respect to groundwater flow.
292 Church Street (15 m northeast)	Robertson Lawn Mower Clinic Oakville Lawnmower Clinic	1983 1965 - 1975	No, based on the inferred trans-gradient location with respect to groundwater flow.
293 Church Street (15 m north)	Vytal Net Inc. Arndt & Associates Ltd. Eastern Natural Gas Management Ltd. Inter City Cogeneration Services Ltd. Various Coffee Shops McConnell & Maughan	2000 1994 1994 1994 1983 - 1989 1965 - 1975	No, based on the commercial nature of the records.
297 Church Street	Briarwood Business Park	2000	No, based on the commercial nature of the records.

Address (approximate distance from Site)	Tenant	Years of occupancy	Potential Environmental Concern (Y/N)
(25 m north)	Top Type Graphic Services Quest Booksellers Oakville Massage	1994 1989 1971 - 1975	
301 Church Street (35 m north)	The Tartan Cartage Getaway's McCormick Ralph F & Associates Ltd.	2000 1989 1971 - 1983	No, based on the commercial nature of the records.
305 Church Street (40 m north)	Ventra Group Inc. Bay Mills Ltd. Safrance & Associates British Watercolours Yellow Poppet	2000 1994 1994 1971 - 1983	No, based on the commercial nature of the records and the inferred trans-gradient location with respect to groundwater flow.
308 Church Street (55 m northeast)	Michael Hair Styling For Men	1994 - 2000	No, based on the commercial nature of the records and the inferred trans-gradient location with respect to groundwater flow.
323 Church Street (90 m north)	Multi-tenant Office Various Estheticians Various Retail	1971 - 2000 1983 - 2000 1983 - 2000	No, based on the commercial nature of the records.
327 Church Street (105 m northeast)	Various Retail Various Offices	1983 - 2000 1983 - 2000	No, based on the commercial nature of the records and the inferred trans-gradient location with respect to groundwater flow.
334 Church Street (120 m northeast)	Mari's Deli Ltd Oakville Beaver Newspaper-Beaver Sun Composing Brennan A D Florist	1989 - 2000 1971 - 1983 1983	No, based on the commercial nature of the records and to the inferred trans-gradient location with respect to groundwater flow.
336 Church Street (125 m northeast)	Various Travel Services Meinen's Draperies & Upholstery	1989 - 2000 1983	No, based on the commercial nature of the records and the inferred trans-gradient location with respect to groundwater flow.
338 Church Street (130 m northeast)	Various Hair Salons	1971 - 2000	No, based on the commercial nature of the records and the inferred trans-gradient location with respect to groundwater flow.

Address (approximate distance from Site)	Tenant	Years of occupancy	Potential Environmental Concern (Y/N)
340 Church Street (140 m northeast)	Multi-tenant Office	1971 - 2000	No, based on the commercial nature of the records and the inferred trans-gradient location with respect to groundwater flow.
342 Church Street (145 m northeast)	Various Restaurants Various Home Décor Offices Oakville Can Pine Ltd.	1989 - 2000 1983 - 2000 1971 - 1975	No, based on the commercial nature of the records and the inferred trans-gradient location with respect to groundwater flow.
Dunn Street			
89 Dunn Street (115 m south)	Knox Presbyterian Church	1965 - 2000	No, based on the institutional nature of the records and down-gradient location with respect to the inferred groundwater flow.
103 Dunn Street (100 m southwest)	Orchid Fashions	1989 - 2000	No, based on the commercial nature of the records and downgradient location with respect to the inferred groundwater flow.
105 Dunn Street (95 m south)	Various Retail Young Mens-Young Women's Christian Association Big Brother Association	1971 - 2000 1965 1965	No, based on the commercial nature of the records and downgradient location with respect to the inferred groundwater flow.
107 Dunn Street (100 m southwest)	Various Restaurants/Delis Barrington Furs Ltd.	1971 - 2000 1965	No, based on the commercial nature of the records and downgradient location with respect to the inferred groundwater flow.
110 Dunn Street (135 m southwest)	Jack Anderson Consultants Ltd. Liberty Upholstery Wat-A-Tan Family Tanning Centres Pacific Finance Credit Ltd.	2000 1994 1983 1965 - 1975	No, based on the commercial nature of the records and downgradient location with respect to the inferred groundwater flow.
112 Dunn Street (135 m southwest)	Bjorn Intl Panful Trading Co. Pick of the Crop Toys Rogersport Oakville	2000 1994 1989 1965 - 1975	No, based on the commercial nature of the records and downgradient location with respect to the inferred groundwater flow.
113 Dunn Street (100 m southwest)	Strands On Dunn Jeannot of Paris J & B Fashion Circle	1994 1983 - 1989 1965 - 1975	No, based on the commercial nature of the records and downgradient location with respect to the inferred groundwater flow.

Address (approximate distance from Site)	Tenant	Years of occupancy	Potential Environmental Concern (Y/N)
115 Dunn Street (100 m southwest)	Oakville Downtown Community Directed Policing Oakville Transit Multi-tenant Office & Retail	2000 1971 - 1983 1965	No, based on the commercial nature of the records and downgradient location with respect to the inferred groundwater flow.
116 Dunn Street (135 m southwest)	Barry's Paint & Wallpaper Contemporary Classics	1971 - 1975 1965	No, based on the commercial nature of the records and downgradient location with respect to the inferred groundwater flow.
118 Dunn Street (135 m southwest)	Various Restaurants	1965 - 2000	No, based on the commercial nature of the records and downgradient location with respect to the inferred groundwater flow.
145 Dunn Street (135 m west)	Various Chiropractic & Rehabilitation Offices	1965 - 2000	No, based on the commercial nature of the records and downgradient location with respect to the inferred groundwater flow.
Lakeshore Road East			
239 Lakeshore Road East (140 m south)	Multi-tenant Office	1965 - 2000	No, based on the commercial nature of the records and downgradient location with respect to the inferred groundwater flow.
240 Lakeshore Road East (150 m south)	White Oak Restaurant Hugo's Hairstyling	1971 - 2000 1965	No, based on the commercial nature of the records and downgradient location with respect to the inferred groundwater flow.
245 Lakeshore Road East (115 m south)	Ontario Assn of Radiologists Pick of the Crop Toys & Books Public Sector Corp. Excel to Excellence Inc. Medical Office Christopher's Gifts McNeely's Pharmacy	2000 1989 - 2000 2000 1994 1989 1971 - 1975 1965	No, based on the commercial nature of the records and downgradient location with respect to the inferred groundwater flow.
249 Lakeshore Road East (105 m south)	Kloz Etc. Harrison's of Oakville Helena's High Fashion Ladies Wear Inc. The Pant Shop Ltd.	2000 1994 1989 1971 - 1975	No, based on the commercial nature of the records and downgradient location with respect to the inferred groundwater flow.

Address (approximate distance from Site)	Tenant	Years of occupancy	Potential Environmental Concern (Y/N)
	Eaton's of Canada	1965	
250 Lakeshore Road East (120 m south)	Knox Presbyterian Church	1971 - 1975	No, based on the institutional nature of the record and downgradient location with respect to the inferred groundwater flow.
251 Lakeshore Road East (95 m south)	Harrison's of Oakville Young House of Fashion Ltd.	2000 1971 - 1989	No, based on the commercial nature of the records and downgradient location with respect to the inferred groundwater flow.
255 Lakeshore Road East (90 m south)	Candy Cupboard Oakes John F & Associates Insurance Agencies Ltd. Solos Various Jewellery Shops	1994 - 2000 2000 1983 1965 - 1975	No, based on the commercial nature of the records and downgradient location with respect to the inferred groundwater flow.
257 Lakeshore Road East (80 m south)	Oakville Paint & Wallpaper Royal Decorating Ltd. A & J Hobbies Squire & Carter Ltd. Stripe Discount Stores	1989 - 2000 1989 1983 1971 - 1975 1965	No, based on the commercial nature of the records and downgradient location with respect to the inferred groundwater flow.
259 Lakeshore Road East (75 m south)	The Old Oakville Card Shoppe Murrion's Cabinetree Sweat Hearts Seaview Aquarium Ltd. Rogers Clare Fabrics	2000 1994 1989 1983 1965 - 1975	No, based on the commercial nature of the records and downgradient location with respect to the inferred groundwater flow.
260 Lakeshore Road East (95 m south)	Phase 2 Clothing Montreal Trust Loblaws	2000 1989 - 1994 1971 - 1975	No, based on the commercial nature of the records and downgradient location with respect to the inferred groundwater flow.
261 Lakeshore Road East (90 m south)	Multi-Tenant Office Interblock Construction	1965 - 2000 1971	No, based on the commercial nature of the records and downgradient location with respect to the inferred groundwater flow.
263 Lakeshore Road East (75 m south)	Various Restaurants	1965 - 1983	No, based on the commercial nature of the records and downgradient location with respect to the inferred groundwater flow.

Address (approximate distance from Site)	Tenant	Years of occupancy	Potential Environmental Concern (Y/N)
264 Lakeshore Road East (95 m southeast)	Barker D R & Associates Machine Accounting Service	1994 1965	No, based on the commercial nature of the records and downgradient location with respect to the inferred groundwater flow.
265 Lakeshore Road East (70 m south)	Fotomat Canada Ltd. Oakville Paint & Wallpaper Tressam Paint & Wallpaper	1983 1971 - 1975 1965	No, based on the commercial nature of the records and downgradient location with respect to the inferred groundwater flow.
266 Lakeshore Road East (80 m southeast)	Royal Trust Various Pharmacies	2000 1965 - 1994	No, based on the commercial nature of the records and downgradient location with respect to the inferred groundwater flow.
267 Lakeshore Road East (65 m south)	Feather's Bedroom Interiors Various Retail Various Hair Salons & Estheticians Langley's Ltd. (dry cleaners)	1989 - 2000 1989 - 2000 1983 - 2000 1965 - 1975	No, based on downgradient location with respect to the inferred groundwater flow.
268-270 Lakeshore Road East (85 m south)	CSSC Canadian Structured Settlement Corp Fred Astaire Franchised Dance Studios Jalco Group Mail Boxes Etc. Your Executive Service The Towel Rack Plus Violet Building Violet Flower Shop Dunwoody Jas M & Co	2000 2000 2000 1994 - 2000 2000 1971 - 1975 1965 1965 1965	No, based on the commercial nature of the records and downgradient location with respect to the inferred groundwater flow.
269 Lakeshore Road East (60 m south)	Royal Bank of Canada	1965 - 1975	No, based on the commercial nature of the records and downgradient location with respect to the inferred groundwater flow.
275 Lakeshore Road East (20 m south)	Downtown Chrysler BA Service Station	1965	No, based on the redevelopment of this property as commercial and the downgradient location with respect to the inferred groundwater flow.
276 Lakeshore Road East (70 m southeast)	National Trust Oakville Safety Centre Bicylce Club Rest	2000 1989 - 1994 1989	No, based on the redevelopment of this property as commercial and the downgradient location with respect to the inferred groundwater flow.

Address (approximate distance from Site)	Tenant	Years of occupancy	Potential Environmental Concern (Y/N)
	Esso Service	1965 - 1983	
277 Lakeshore Road East (20 m south)	Multi-Tenant Office Thermo-Guard Automotive Products (Canada) Ltd.	1983 – 2000 1983	No, based on the commercial nature of the records and downgradient location with respect to the inferred groundwater flow.
279 Lakeshore Road East (20 m south)	Royal Bank Chiropractor's Office City Parking	1983 - 2000 1994 1983	No, based on the commercial nature of the records and downgradient location with respect to the inferred groundwater flow.
282 Lakeshore Road East (65 m southeast)	Various Banks & Mortgage Offices	1965 - 2000	No, based on the commercial nature of the records and downgradient location with respect to the inferred groundwater flow.
283 Lakeshore Road East (30 m southeast)	TD Bank	1965 - 2000	No, based on the commercial nature of the records and downgradient location with respect to the inferred groundwater flow.
284 Lakeshore Road East (65 m southeast)	Bice Construction Barrister's Office	1989 1983	No, based on the commercial nature of the records and downgradient location with respect to the inferred groundwater flow.
286 Lakeshore Road East (75 m southeast)	Décor II Inc. Oakville Bridal Room White's Book Shop Lee Art Men's Wear	1983 - 2000 1989 - 1994 1971 - 1975 1965	No, based on the commercial nature of the records and downgradient location with respect to the inferred groundwater flow.
287 Lakeshore Road East (southeast adjacent)	Sanger Contact Lens Centre Le Soulier	1989 - 2000 1971 - 1975	No, based on the commercial nature of the records and downgradient location with respect to the inferred groundwater flow.
288 Lakeshore Road East (85 m southeast)	Multi-tenant Office & Retail Snow Construction Ltd.	1965 - 2000 1965	No, based on the commercial nature of the records and downgradient location with respect to the inferred groundwater flow.
289 Lakeshore Road East (east adjacent)	Towne Tavern & Restaurant	1965	No, based on the commercial nature of the record and downgradient location with respect to the inferred groundwater flow.

Address (approximate distance from Site)	Tenant	Years of occupancy	Potential Environmental Concern (Y/N)
290 Lakeshore Road East (65 m southeast)	Classic Tile Centre	1983 - 2000	No, based on the commercial nature of the record and downgradient location with respect to the inferred groundwater flow.
291 Lakeshore Road East (east adjacent)	Various Pharmacies Walters & Kemp Ltd.	1983 - 2000 1971 - 1975	No, based on the commercial nature of the records and trans- location with respect to the inferred groundwater flow.
292 Lakeshore Road East (60 m southeast)	Multi-Tenant Office	1965 - 2000	No, based on the commercial nature of the records and downgradient location with respect to the inferred groundwater flow.
293 Lakeshore Road East (10 m northeast)	Native Art Gallery Premium Jewellers Britains Best Designer Fashions Oakville Travel Service Ltd.	2000 1994 1989 1965 - 1975	No, based on the commercial nature of the records and trans-gradient location with respect to the inferred groundwater flow.
294 Lakeshore Road East (50 m southeast)	Art Lee Men's Wear Alton-Lewis Ltd.	1971 - 2000 1965	No, based on the commercial nature of the records and downgradient location with respect to the inferred groundwater flow.
295 Lakeshore Road East (5 m northeast)	Farthingales of Oakville Carnac Kitchen Studio Bedmates Home Furnishing Inc. David's Coiffure Andre Hair Stylists	1994 - 2000 1989 1983 1971 - 1975 1965	No, based on the commercial nature of the records and trans-gradient location with respect to the inferred groundwater flow.
296 Lakeshore Road East (55 m east)	Table Things Brien's Pharmacy	1971 - 1975 1965	No, based on the commercial nature of the records and trans-gradient location with respect to the inferred groundwater flow.
297 Lakeshore Road East (10 m northeast)	Multi-tenant Office Blanche's Ladies Wear Ltd. Droge Construction Ltd	1965 - 2000 1971 1965	No, based on the commercial nature of the records and trans-gradient location with respect to the inferred groundwater flow.
298 Lakeshore Road East (55 m east)	Going Places Petal Wic Store	1971 - 1975 1965	No, based on the commercial nature of the records and trans-gradient location with respect to the inferred groundwater flow.

Address (approximate distance from Site)	Tenant	Years of occupancy	Potential Environmental Concern (Y/N)
299 Lakeshore Road East (15 m northeast)	Gabriel Fine Jewellery Inc. Johnston & Daniel Ltd. Wooland Hodge Fine Footwear	2000 1983 - 1994 1965 - 1975	No, based on the commercial nature of the records and trans-gradient location with respect to the inferred groundwater flow.
300 Lakeshore Road East (60 m west)	Multi-tenant Office Various Retail Various Hair Stylists & Estheticians Various Restaurants	1989 - 2000 1983 - 1994 1989 - 2000 1983 - 2000	No, based on the commercial nature of the records and trans-gradient location with respect to the inferred groundwater flow.
302 Lakeshore Road East (75 m west)	Anastasia Gallery Various Hair Stylists & Estheticians Various Retail Various Restaurants	2000 1965 - 2000 1971 - 2000 1994	No, based on the commercial nature of the records and trans-gradient location with respect to the inferred groundwater flow.
305 Lakeshore Road East (30 m northeast)	Multi-tenant Office Various Retail Tyrell D H Machinery Ltd. Various Massage Therapy Centres	1971 - 2000 1983 - 1994 1994 1989	No, based on the commercial nature of the records and trans-gradient location with respect to the inferred groundwater flow.
306 Lakeshore Road East (75 m west)	Elegance	1965	No, based on the commercial nature of the records and trans-gradient location with respect to the inferred groundwater flow.
309 Lakeshore Road East (35 m northeast)	Howard Williams Ltd Windsongs & Rainbows Ozone Palm Cinema The Playhouse Odeon Century Theatre	2000 2000 1994 1989 1971 - 1983 1965	No, based on the commercial nature of the records and trans-gradient location with respect to the inferred groundwater flow.
310 Lakeshore Road East (70 m east)	Super Dry Cleaners	2000	No, based on the trans-gradient location with respect to the inferred groundwater flow.
312 Lakeshore Road East (70 m east)	Various Restaurants Various Hair Stylists & Estheticians Various Retail Various Restaurants Various Offices	1989 - 2000 1983 - 2000 1971 - 2000 1983 - 1989 1971 - 1975	No, based on the trans-gradient location with respect to the inferred groundwater flow.

Address (approximate distance from Site)	Tenant	Years of occupancy	Potential Environmental Concern (Y/N)
	Oakville Motors Ltd.	1965	
315 Lakeshore Road East (40 m northeast)	Multi-tenant Office & Retail Chem-Dry of Halton-Peel Various Estheticians Reynold's Building	1965 - 2000 2000 1994 1965 - 1975	No, based on the commercial nature of the records and trans-gradient location with respect to the inferred groundwater flow.
321 Lakeshore Road East (85 m northeast)	Various Real Estate Offices Elfie's Townhouse Fashions	1965 - 2000 1983 - 2000	No, based on the commercial nature of the records and trans-gradient location with respect to the inferred groundwater flow.
323 Lakeshore Road East (95 m northeast)	Poulin's Exterminating Services	1989	No, based on the commercial nature of the records and trans-gradient location with respect to the inferred groundwater flow.
325 Lakeshore Road East (100 m northeast)	Croissant Express The Athlete's Foot Avco Financial Services	1989 - 2000 1983 1971 - 1975	No, based on the commercial nature of the records and trans-gradient location with respect to the inferred groundwater flow.
326 Lakeshore Road East (120 m northeast)	Various Real Estate Offices United Trust Company Model Aeronautic Association of Canada Book Mark	1983 - 2000 1971 - 1975 1971 - 1975 1965	No, based on the commercial nature of the records and trans-gradient location with respect to the inferred groundwater flow.
327 Lakeshore Road East (105 m northeast)	Various Retail Various Moving Companies	1971 - 2000 1994	No, based on the commercial nature of the records and trans-gradient location with respect to the inferred groundwater flow.
329 Lakeshore Road East (110 m northeast)	Multi-Tenant Office Various Clinics of Electrolysis	1965 - 2000 1983 - 1994	No, based on the commercial nature of the records and trans-gradient location with respect to the inferred groundwater flow.
331 Lakeshore Road East (115 m northeast)	Seasons Colour Co-ordinates La Mode De Vija Toy Chest	1989 1983 1971 - 1975	No, based on the commercial nature of the records and trans-gradient location with respect to the inferred groundwater flow.
333 Lakeshore Road East (120 m northeast)	Lily's Fashion	1965 - 2000	No, based on the commercial nature of the record and trans-gradient location with respect to the inferred groundwater flow.

Address (approximate distance from Site)	Tenant	Years of occupancy	Potential Environmental Concern (Y/N)
334 Lakeshore Road East (130 m northeast)	Multi-tenant Office Various Retail The Shuttle	1971 - 1983 1971 - 1975 1965	No, based on the commercial nature of the records and trans-gradient location with respect to the inferred groundwater flow.
335 Lakeshore Road East (125 m northeast)	Pink Rose Cleaners Ambrose Coiffure Various Estheticians The Extra Touch	2000 1965 - 1989 1989 1983	No, based on the trans-gradient location with respect to the inferred groundwater flow.
336 Lakeshore Road (140 m northeast)	Harrisons of Oakville Barbara Angela Interiors	1989 1983	No, based on the commercial nature of the records and trans-gradient location with respect to the inferred groundwater flow.
337 Lakeshore Road East (130 m northeast)	Foot Shoppe The Meeting Place Ann's Cottage Shop Donna Lea Candy & Nut Shop	2000 1983 - 1994 1971 - 1975 1965	No, based on the commercial nature of the records and trans-gradient location with respect to the inferred groundwater flow.
338 Lakeshore Road East (145 m northeast)	Raymar Lighting Classic China Barrington Furs Ltd.	1989 - 2000 1983 1971 - 1975	No, based on the commercial nature of the records and trans-gradient location with respect to the inferred groundwater flow.
339 Lakeshore Road East (135 m northeast)	Shoreline Variety Valentino's Variety	1971 - 2000 1965	No, based on the commercial nature of the records and trans-gradient location with respect to the inferred groundwater flow.
340 Lakeshore Road East (150 m northeast)	Fosters Fine Furniture Gallery Gabiella's House of Beauty	1994 - 2000 1971 - 1983	No, based on the commercial nature of the records and trans-gradient location with respect to the inferred groundwater flow.
341 Lakeshore Road East (140 m northeast)	Gifted Hands Scruples Ridpath's Fine Furniture International Water Supply Ltd. Diplomat Dry Cleaning Services	1994 - 2000 1983 1971 - 1975 1965 1965	No, based on the trans-gradient location with respect to the inferred groundwater flow.
345 Lakeshore Road East (150 m northeast)	Multi-Tenant Office Various Pharmacies Oakville Printing & Graffix Inc.	1965 - 2000 1994 - 2000 1994 - 2000	No, based on the commercial nature of the records and trans-gradient location with respect to the inferred groundwater flow.

Address (approximate distance from Site)	Tenant	Years of occupancy	Potential Environmental Concern (Y/N)
	Various Retail Various Hair Salons	1971 - 1983 1965 - 1971	
Randall Street			
257 Randall Street (120 m west)	Various Offices Industrial Task Force Ltd.	1965 - 2000 1971	No, based on the commercial nature of the records and trans-gradient location with respect to the inferred groundwater flow.
262-264 Randall Street (100 m southwest)	St John's United Church Temptus Youth Choir Urwin Gordon Ltd.	1965 - 2000 1983 1965	No, based on the commercial nature of the records and downgradient location with respect to the inferred groundwater flow.
263 Randall Street (125 m west)	Medical Office Cottage Antique Shoppe Accounting Office	1983 - 1989 1971 - 1975 1965	No, based on the commercial nature of the records and trans-gradient location with respect to the inferred groundwater flow.
268 Randall Street (80 m west)	Advance Electrical Services Morwenna Antiques Brown Electric Co Ltd. Barrcon Hydronics Ltd. Barrett Geo W & Son	1983 - 2000 1971 - 1994 1983 1971 - 1975 1965 - 1975	No, based on the commercial nature of the records and trans-gradient location with respect to the inferred groundwater flow.
296 Randall Street (65 m northwest)	Dunlop Farrow Aitken Law Office	1971 - 1975 1971 - 1975	No, based on the commercial nature of the records and trans-gradient location with respect to the inferred groundwater flow.
297 Randall Street (100 m northwest)	Oakville Daily Journal Record	1965	No, based on the commercial nature of the record.
299 Randall Street (100 m northwest)	Trafalgar Lodge Oakville Journal Record Oakville Recreation Committee	1989 - 2000 1971 - 1975 1965	No, based on the commercial nature of the records.
300 Randall Street (60 m northwest)	Cruise Ship Centers Sagio Hairstylists Oakville Denture Clinic The Feminine Way Blakelock Lumber & Building Supplies Ltd.	2000 1989 - 2000 1994 1994 1965	No, based on the commercial nature of the records.
Reynolds Street			

Address (approximate distance from Site)	Tenant	Years of occupancy	Potential Environmental Concern (Y/N)
83 Reynolds Street (140 m east)	Various Estheticians New Art Space Gallery Sabino & Helen V H Modeling Centre David Brumel Carpet Ltd. Gallery Brand Stone E W Ltd.	1989 - 2000 2000 2000 1989 1983 1983 1983	No, based on the commercial nature of the records and trans-gradient location with respect to the inferred groundwater flow.
84 Reynolds Street (115 m east)	Midnight Sun Markow Basil R & Associates Ltd. Oakville Hardware Dist. Ltd.	1989 - 2000 1983 1971 - 1975	No, based on the commercial nature of the records and trans-gradient location with respect to the inferred groundwater flow.
86 Reynolds Street (110 m east)	Multi-Line Cleaning Services Cornwall Jack Enterprises Ltd	1989 1965	No, based on the trans-gradient location with respect to the inferred groundwater flow.
88 Reynolds Street (110 m east)	Kemp Carpet & Flooring Ltd. Pottery Corner	1983 1971 - 1975	No, based on the commercial nature of the records and trans-gradient location with respect to the inferred groundwater flow.
90 Reynolds Street (110 m east)	Elegant Walls Hearth House	1994 – 2000 1989	No, based on the commercial nature of the records and trans-gradient location with respect to the inferred groundwater flow.
95 Reynolds Street (115 m northeast)	Small Claims Court The Little Gallery Halton County Second Division Court Whiting & Lees	1971 - 1975 1971 - 1975 1965 1965	No, based on the commercial nature of the records and trans-gradient location with respect to the inferred groundwater flow.
104 Reynolds Street (55 m northeast)	Aladdin Persian Rugs & Handicrafts	2000	No, based on the commercial nature of the records and trans-gradient location with respect to the inferred groundwater flow.
105 Reynolds Street (80 m northeast)	Santo Barber Shop	1965 - 1975	No, based on the commercial nature of the record and trans-gradient location with respect to the inferred groundwater flow.
106 Reynolds Street (50 m northeast)	Bean There Ltd	2000	No, based on the commercial nature of the record and trans-gradient location with respect to the inferred groundwater flow.

Address (approximate distance from Site)	Tenant	Years of occupancy	Potential Environmental Concern (Y/N)
107 Reynolds Street (85 m northeast)	Inside Story Fine Lingerie Fabrics by Colour Many Faces	2000 1989 1983	No, based on the commercial nature of the records and trans-gradient location with respect to the inferred groundwater flow.
109 Reynolds Street (95 m northeast)	Various Funeral Homes & Chapels	1965 - 2000	No, based on the institutional nature of the record and trans-gradient location with respect to the inferred groundwater flow.
110 Reynolds Street (50 m northeast)	Rico Anthony Hair Spa Forget Me Not Flowers	2000 1994	No, based on the commercial nature of the records and trans-gradient location with respect to the inferred groundwater flow.
129 Reynolds Street (95 m north)	Various Retail Multi-tenant Office Oakville Medical Laboratories	1983 - 2000 1971 - 1989 1965	No, based on the commercial nature of the records.
132 Reynolds Street (100 m north)	Adventure House Travel	1994 - 2000	No, based on the commercial nature of the record.
133 Reynolds Street (100 m north)	McLaren Barnes Gallery Sebire Protection Services Miller William Real Estate Ltd.	1994 - 2000 1989 1971 - 1983	No, based on the commercial nature of the record.
143 Reynolds Street (145 m north)	Barney's Food & Video's	1965 - 2000	No, based on the commercial nature of the record.
145 Reynolds Street (150 m north)	Langford Cleaners White Oak Cleaners	1994 - 2000 1971 - 1989	No, based on the commercial nature of the records and separation distance from the Site.
148 Reynolds Street (125 m northwest)	Intelsolve Consulting Inc. Various Beauty Salons Oakville Anesthetists Associates	2000 1965 - 1994 1965	No, based on the commercial nature of the records.
Robinson Street			
259 Robinson Street (100 m southeast)	Ontario March of Dimes Various Real Estate Offices	2000 1989	No, based on the commercial nature of the records and downgradient location with respect to the inferred groundwater flow.
260 Robinson Street (90 m southeast)	1 2 1 Personal Trainers Inc. 3H Communications Inc Child Find	2000 2000 2000	No, based on the downgradient location with respect to the inferred groundwater flow.

Address (approximate distance from Site)	Tenant	Years of occupancy	Potential Environmental Concern (Y/N)
	Crack Pot Studios	2000	
	Missing Children Find	2000	
	Regional Cablesystems Inc.	2000	
	TK Force Inc.	2000	
	Various Dance Studios	1983 - 1994	
	Abg Manufacturing Co.	1965	
295 Robinson Street (90 m southeast)	Multi-tenant Office	1989 - 1994	No, based on the commercial nature of the records and downgradient location with respect to the inferred groundwater flow.
	Various Hair Salons	1989	
	Various Fitness Centres	1989	
296 Robinson Street (140 m east)	Sources International	1983	No, based on the commercial nature of the records and trans-gradient location with respect to the inferred groundwater flow.
301 Robinson Street (95 m east)	Atelier Hair Salon Inc	2000	
	Falcon Studios	2000	
	Décor II Inc.	1989 - 1994	No, based on the commercial nature of the records and trans-gradient location with respect to the inferred groundwater flow.
	House of Brougham	1983	
	Crane Services	1971 - 1975	
303 Robinson Street (110 m east)	Salvation Army Thrift Shop	1971 - 1975	No, based on the commercial nature of the records and trans-gradient location with respect to the inferred groundwater flow.
305 Robinson Street (110 m east)	Dip N Strip	1971 - 1975	No, based on the commercial nature of the records and trans-gradient location with respect to the inferred groundwater flow.
307 Robinson Street (115 m east)	At Your Convenience	1994 – 2000	
	Pro Space Storage System	1994	No, based on the commercial nature of the records and trans-gradient location with respect to the inferred groundwater flow.
	Kemp Carpet & Flooring Ltd.	1989	

ERIS
ENVIRONMENTAL RISK INFORMATION SERVICES



CITY
DIRECTORY

Project Property: *115 Trafalgar Road, Oakville, Ontario*
Report Type: *City Directory*
Order No: *22061400570*
Information Source: *Polk's Halton/Peel Regions, ON Criss Cross Directory (LAC)*
Date Completed: *June 17, 2022*

Environmental Risk Information Services
A division of Glacier Media Inc.
1.866.517.5204 | info@erisinfo.com | erisinfo.com

City Directory Information Source

Polk's Halton/Peel Regions, ON Criss Cross Directory

PROJECT NUMBER: 22061400570	
Site Address:	115 Trafalgar Road, Oakville, Ontario
Year: 2000	
Site Listing:	-By Consignment -Canadian Au Pair International -Chic Repeats Inc -Corfu Sub & Sandwich -Datex Communications -Frank Hair Stylist -Toot Sweets -Trafalgar Personnel Ltd -Residential (1 Tenant)
Adjacent Properties:	
Trafalgar Road (40-200)	-All Residential 111-Tex-Styles 123-Charles Gammage Animation 126-Cove Classics 127-The Essential Touch -Oakville Naturopathic Clinic

	<p>-Peartrees Of Oakville Interior Design</p> <p>128-More Than A Golf Shop</p> <p>130-Sanctuary Oakville's Premier Day Spa</p> <p>131-Daivd Horwood Ltd</p> <p>-Merchant of Tennis</p> <p>132-Mary's Keepsakes</p> <p>-Nesbitt Burns</p> <p>-The Added Touch</p> <p>135-Tim Horton Donuts</p> <p>140-Valern Investment Management Inc</p> <p>145-Trafalgar Chiropractic & Wellness Centre</p> <p>156-Oakville Christian Centre</p> <p>152-HR Vision Corp</p> <p>156-Edghill Reality Inc</p> <p>-Wagner J R Realty Ltd</p> <p>164-Day Richard & Associates</p>
Allan Street (70-165)	<p>-All Residential</p> <p>104-Jubilee Fruit Market</p> <p>108-LCBO</p> <p>132-Guglietti Bros Investments Ltd</p> <p>-Melrose Investments Ltd</p> <p>-North Queen Industrial Park Inc</p> <p>-Rosehaven Homes Ltd</p> <p>-Rowhedge Construction Ltd</p> <p>136-The Tutor Service</p>

	150-Cost Savings Associates
Church Street (195-345)	<p>-All Residential</p> <p>256-Corner Pocket</p> <p>260-The Dickens Group</p> <p>-Medex Communications Inc</p> <p>-Serious Nails</p> <p>-University Scholarships Of Canada</p> <p>-Wilmslow Properties Corp</p> <p>265-Little Treasures</p> <p>276-Escopazzo</p> <p>282-Classics School of Dancing</p> <p>284-CHWO Radio Station</p> <p>293-Vytal Net Inc</p> <p>297-Briarwood Business Park</p> <p>301-The Tartan Cartage</p> <p>305-Ventra Group Inc</p> <p>308-Michael Hair Styling For Men</p> <p>323-The King's Arms</p> <p>-Kinsmill David Consultants Inc</p> <p>-Knowledge Of Life Health Centre</p> <p>-Lick's Franchising</p> <p>-Software Brokers Ltd</p> <p>-Texmar Consulting Group Inc</p> <p>-Universal Data Products</p> <p>-Who Cares Motivational Systems</p>

	<p>-Capricorn Books</p> <p>327-Guinevere Drapery</p> <p>-Waldon & Associates</p> <p>334-Mari's Deli Ltd</p> <p>336-Oakville Travel Service Ltd</p> <p>338-Tradition's Quality Hairdressing for Men</p> <p>340-Prudential McCormick & Associates Real Estate</p> <p>-Room Service</p> <p>342-Jewel of India</p>
Dunn Street (50-180)	<p>-All Residential</p> <p>88-Coldwell Banker Affiliates of Canada</p> <p>-Huron Services Group Ltd</p> <p>-Irish Classics</p> <p>-Robson John A Insurance Agency</p> <p>-Upstairs Downstairs Tea Room</p> <p>89-Knox Presbyterian Church</p> <p>92-Nature's Aesthetics</p> <p>-Simply Chocolate</p> <p>96-Cachet Interior Design Studio</p> <p>103-Orchid Fashions</p> <p>105-Second Chance</p> <p>107-Bill's Deli</p> <p>110-Jack Anderson Consultants Ltd</p> <p>112-Bjorn Intl</p> <p>115-Oakville Downtown Community Directed Policing</p>

	<p>118-Queen's Head</p> <p>136-Oakville Orthotics</p> <p>140-Fleming School Of Dance</p> <p>145-Oakville Active Rehab</p> <p>-Oakville Chiropractic Centre</p> <p>-Oakville Message Therapy</p> <p>163-Frewen Steve Sales</p>
George Street (100-130)	<p>115-Graphic Copy Centre</p> <p>-Residential (1 Tenant)</p> <p>117-Seaforth Creamery Inc</p> <p>-Clanmore Montessori</p> <p>119-Residential (1 Tenant)</p>
Lakeshore Road East (200-370)	<p>-All Residential</p> <p>200-Burrows Clothiers</p> <p>207-Bank of Nova Scotia</p> <p>209-Barrington Furs Ltd</p> <p>210-Beautyclub Salon</p> <p>-The Equion Group</p> <p>-Green Bean Coffee Roasting Co</p> <p>-Green Line Investor Services</p> <p>-Oakville Audio Inc</p> <p>-TD Evergreen Investment Services</p> <p>211-A High Risk</p> <p>-Powell Insurance Brokers</p>

	<p>-Powell Retirement Income Planners</p> <p>213-Braddock E N The Optician</p> <p>-Oakville Opticians</p> <p>215-Murron's Cabinetree</p> <p>216-The Griffin House</p> <p>-Kettle Creek Clothing Co</p> <p>-Oakville Audio Inc</p> <p>221-Acorn Card Shoppe</p> <p>-Cognito's</p> <p>-Dev Par Financial Consulting Ltd</p> <p>-D J A Environmental Consultants Inc</p> <p>-Dyck D R Associates Ltd</p> <p>-Janus Capital & Advisory Service</p> <p>-Juniper Communications</p> <p>-R P G Receivable Purchase Group</p> <p>-Victor Nichols Co</p> <p>-Willie B's Southern Grill</p> <p>-Cruise Holidays</p> <p>222-Jillybean's Pride Inc</p> <p>-Oakville Health Goods</p> <p>225-Accessory Place</p> <p>-Tazbaz Import-Export Ltd</p> <p>226-McCutcheon's Camera & Video Ltd</p> <p>228-Arbsev Ltd</p> <p>-Gardner Baggs & Henderson</p> <p>229-Bombay Co</p>
--	--

	231-Windows & Walls Inc
	232-Old Carriage House Bakery
	234-The Bearded Collie
	235-All Dominion Driver Training & Traffic Education Centre
	-Halton Consumer Credit Counselling Service
	-Halton Family Services
	-Postpartum Adjustment Support Canada
	-Young Drivers Of Canada
	236-The Wool Bin
	238-Impac System & Marketing
	-Interdev Technologies Inc
	239-RBC Dominion Securities Inc
	240-White Oak Rest
	245-Ontario Assn of Radiologists
	-Pick Of The Crop Toys & Books
	-Public Sector Corp
	249-Kloz Etc
	251-Harrison's Of Oakville
	255-Candy Cupboard
	-Oakes John F & Associates Insurance Agencies Ltd
	257-Oakville Paint & Wallpaper
	259-The Old Oakville Card Shoppe
	260-Phase 2 Clothing
	261-Data Analysis Technologies Inc
	-Lefta Investments Ltd
	-Lush Bowker Aird

	266-Royal Trust
	267-Feather's Bedroom Interiors
	-G C Jewellers
	-Madeleine
	-Mantorp Intl Gifts Inc
	-Venus Skin Care & Cosmetics
	268-CSSC Canadian Structured Settlement Corp
	-Fred Astaire Franchised Dance Studios
	-Jalco Group
	-Mail Boxes Etc
	-Your Executive Service
	276-National Trust
	277-Multi-Tenant Office
	279-Royal Bank
	282-Canada Permanent Mortgage Corp
	-Canada Trust
	283-TD Bank
	-TD Trust
	286-Décor II Inc
	287-Sanger Contact Lens Centre
	288-Bounty Enterprises Management & Booking Agency
	-Personal Support Care Services
	-S 'Nails
	-S' Nails The Sequel
	290-Classic Tile Centre
	291-The Medicine Shop

	<ul style="list-style-type: none">-Oakville Rexall Drug Store-Rexall Pharmacy292-Amsco Cast Products Inc-Loft Dance Supplies-Marconi Designs293-Native Art Gallery294-Art Lee Men's Wear295-Farthingales Of Oakville297-Barlett Lodge Algonquin Park-Camp Tanamakoon Ltd-Canadian Information & Image Management Society-Condor Investigation Corp-MG Environment Aquarius Inc-Shaw Steve Productions Inc-Travelcade Holidays299-Gabriel Fine Jewellery Inc300-Bistro 300 Bar & Grill-Featherstouch-Imagexcel-Oakville Fruit Market-Shears302-Anastasia Gallery-Haircraft-Nina Teresa Cosmetics & Aesthetics-Strands-Terrawear Environmental & Hemp Co
--	---

	<ul style="list-style-type: none">-Top Kids Erin Mills Co 305-Automated Investments Inc -Canadians Resident Abroad Inc -Found Money Inc -Rothwell Corp 309-Howard Williams Ltd -Windsongs & Rainbows 310-Super Dry Cleaners 312-Cultures Fresh Food Rest -Hair Centre -Magnolia -Second Edition Discount Books -Srigley's Fine Jewellery Inc 315-Ashford Imports Ltd -Bloom 84 Flower Shop Inc -Chem-Dry of Halton-Peel -Ferris Associates -Helix Biotech -Hylands J & Associates -Lakeshore Executive Centre Inc -Mina's Portraits -Ontario Family Guidance Centre Inc -Ontario Psychiatric Assn -P S L Consulting Group Ltd -Seferian Design Group Ltd -Stratford Telecom
--	--

	<p>-Trafalgar Village Law Office</p> <p>321-Bosley W H & Co Realtor</p> <p>-Elfies Town House Fashions</p> <p>325-Croissant Express</p> <p>326-Coast To Coast Real Estate Service</p> <p>-Royal Lepage Real Estate Services Ltd</p> <p>327-Imperial Rug Galleries</p> <p>329-Integram Marketing Service</p> <p>-J D F Electric</p> <p>-McNeil Financial Services</p> <p>-Parklane Nurseries Ltd</p> <p>333-Lily's Fashion</p> <p>335-Pink Rose Cleaners</p> <p>337-Foot Shoppe</p> <p>338-Raymar Lighting</p> <p>339-Shoreline Variety</p> <p>340-Fosters Fine Furniture Gallery</p> <p>341-Gifted Hands</p> <p>342-Memory Lane Antiques</p> <p>-Olde Oakville Antiques</p> <p>344-Direct Energy Marketing</p> <p>-Jackson Ryder Architects Inc</p> <p>-J R P Educational Travel Inc</p> <p>-Shininsky Alan Design</p> <p>-Warde Communications Ltd</p> <p>345-Multi-Tenant Office</p>
--	--

	<ul style="list-style-type: none"> -Guardian Drugmart -Lakeshore Medical Group -Oakville Printing & Graffix Inc 346-A Glimpse of Radiance 348-Second Impressions Plus 349-Barbette 350-Boffo's Specialty Meats & Deli -Oak Till Antique & Curiosity Shoppe -Zooni 351-Especially Petites
Randall Street (205-345)	<ul style="list-style-type: none"> -All Residential 214-Rogers & Scott 220-Peter Watson Investments 221-The Advertising Co -TTGS The Advertising Co 226-Chaltis Technologies Ltd -Contech Consultants -Everdry Forest Products Ltd -Network Leasing -Payette & Associates Chartered Accountants -Retrodynamics Inc -Spectrum Environmental 235-Hutton's Image Consultants 257-Bazar McBean Ltd 262-St John's United Church

	<p>268-Advance Electrical Services</p> <p>299-Trafalgar Lodge</p> <p>300-Cruise Ship Centers</p> <p>-Sagio Hairstylists</p>
Reynolds Street (50-180)	<p>-All Residential</p> <p>53-T H M Construction</p> <p>83-Andrea's Nail Boutique</p> <p>-Many Faces</p> <p>-New Art Space Gallery</p> <p>-Sabino & Helen</p> <p>84-Midnight Sun</p> <p>90-Elegant Walls</p> <p>104-Aladdin Persian Rugs & Handicrafts</p> <p>106-Bean There Ltd</p> <p>107-Inside Story Fine Lingerie</p> <p>109-Ward Funeral Home</p> <p>110-Rico Anthony Hair Spa</p> <p>129-Axis Art & Design</p> <p>-McLachlan Laurie Jewellery</p> <p>132-Adventure House Travel</p> <p>133-McLaren Barnes Gallery</p> <p>143-Barney's Food & Video's</p> <p>145-Langford Cleaners</p> <p>148-Intelsolve Consulting Inc</p>

Robinson Street (215-350)	-All Residential 221-Rich Kids Publishing Inc 259-Ontario March Of Dimes 260-Oakville School Of Dancing 295-1 2 1 Personal Trainers Inc -3H Communications Inc -Child Find -Crack Pot Studios -Missing Children Find -Regional Cablesystems Inc -TK Force Inc 301-Atelier Hair Salon Inc -Falcon Studios 307-At Your Convenience
Sumner Avenue (290-340)	294-Hadfield Audrey & Colin 328-Residential (1 Tenant) 329-Residential (1 Tenant) 338-Residential (1 Tenant) 340-Residential (1 Tenant)
William Street (225-350)	-All Residential

PROJECT NUMBER: 22061400570	
Site Address:	115 Trafalgar Road, Oakville, Ontario

Year: 1994	
Site Listing:	<ul style="list-style-type: none"> -Chic Repeats Inc -Frank Hair Stylist -Practically Perfect -Residential (1 Tenant) -Trafalgar Personnel Ltd
Adjacent Properties:	
Trafalgar Road (40-200)	<ul style="list-style-type: none"> -All Residential 111-Tex Styles 123-Quest Booksellers 127-Peartrees Of Oakville Interior Design 131-Canadian Computer Outlet 136-The Added Touch 145-Insurance Office -Allstate Insurance Co of Canada 152-Oakville Milton & District Real Estate Board 156-Edghill Reality Inc -Wagner J R Realty Ltd 164-Day Richard & Associates -Law Office
Allan Street (70-165)	<ul style="list-style-type: none"> -All Residential 90-Multi-Line Cleaning Services

	<p>104-Jubilee Fruit Market</p> <p>108-LCBO</p> <p>132-Guglietti Bros Investments Ltd</p> <p>-North Queen Industrial Park Inc</p> <p>-Rosehaven Homes Ltd</p> <p>-Rowhedge Construction Ltd</p> <p>136-Hardy Sales & Service Inc</p> <p>-Security Mortgage Services</p> <p>-Vital Signs Inc</p> <p>150-Cost Savings Associates</p>
Church Street (195-345)	<p>-All Residential</p> <p>207-A J D Software Consulting Inc</p> <p>-Ark System Solutions</p> <p>209-Braddock Optical</p> <p>211-The Cove Classics</p> <p>213-Oakville Eye Associates Inc</p> <p>219-Greening's Custom Framing & Art Gallery Inc</p> <p>225-Legal Aid</p> <p>235-Camp Tanamakoon Ltd</p> <p>-Law Office</p> <p>-Oakville Big Sisters</p> <p>260-University Scholarships Of Canada</p> <p>275-Mary's Keepsakes</p> <p>276-O'Shea's Restaurant & Night Club</p> <p>284-CHWO 1250 Halton Radio</p>

	<p>293-Arndt & Associates Ltd</p> <p>-Eastern Natural Gas Management Ltd</p> <p>-Inter City Cogeneration Services Ltd</p> <p>297-Top Type Graphic Services</p> <p>305-Bay Mills Ltd</p> <p>-Safrance & Associates British Watercolours</p> <p>308-Michael Hair Styling For Men</p> <p>323-David Kinsmill Consultants Inc</p> <p>-Forma Urbis Design Inc</p> <p>-Kingsmill Barberian Consultants</p> <p>-The King's Arms</p> <p>-Reflections Skincare & Electrolysis</p> <p>-Software Brokers Ltd</p> <p>-The Tartan Cottage</p> <p>-Universal Data Products</p> <p>-Who Cares Motivation Systems</p> <p>327-Guinevere Drapery</p> <p>-L'Exquisite Boutique De Beaute</p> <p>334-Mari's Deli Ltd</p> <p>336-C F A Travel Services Ltd</p> <p>-Oakville Travel Services Ltd</p> <p>338-Francis Hair Stylists</p> <p>340-McCormick Ralph F & Associates Ltd</p> <p>-Architect's Office</p> <p>-Room Service</p> <p>342-Jewel of India Restaurant</p>
--	---

<p>Dunn Street (50-180)</p>	<p>-All Residential</p> <p>88-Coldwell Banker Anell Francis Real Estate</p> <p>-Huron Personnel Ltd</p> <p>-Irish Classics</p> <p>-Robson John A Insurance Agency</p> <p>-Upstairs Downstairs Tea Room</p> <p>89-Knox Presbyterian Church</p> <p>92-Brenner Manfred Inc Fine Furs</p> <p>-Natures Aesthetics</p> <p>-Simply Chocolate</p> <p>96-Cachet Interior Design Studio</p> <p>105-Second Chance</p> <p>107-Bill's Deli</p> <p>110-Liberty Upholstery</p> <p>112-Panful Trading Co</p> <p>113-Strands On Dunn</p> <p>118-Queen's Head</p> <p>132-Bunty Alf Ltd</p> <p>136-Vanity Fair Beauty Shoppe</p> <p>140-Fleming School Of Dance</p> <p>145-Oakville Chiropractic Centre</p>
<p>George Street (100-130)</p>	<p>103-Bulger Bernard W Insurance Brokers Ltd-</p> <p>Cregoe Mealing & Clarke Ltd</p> <p>-Equavest Financial Services</p>

	<p>-Sentry Financial Services Inc</p> <p>115-J R B & Co</p> <p>117-Colonial Cookies</p> <p>-Seaforth Creamery Inc</p> <p>119-Residential (1 Tenant)</p>
Lakeshore Road East (200-370)	<p>-All Residential</p> <p>200-Burrows Clothiers</p> <p>207-Bank of Nova Scotia</p> <p>209-Barrington Furs Inc</p> <p>210-The Equion Group</p> <p>-Green Bean Coffee Roasting Co</p> <p>-Richardson Greenshields of Canada Ltd</p> <p>211-Powell M Edwards Insurance Brokers</p> <p>-Powell Retirement Income Planners</p> <p>213-Color Centre</p> <p>215-Frid & Russell Co Ltd</p> <p>216-Bronson's Good Books Inc</p> <p>-Oakville Audio Inc</p> <p>-Pasta Cuisine</p> <p>-Prenor Trust</p> <p>-Rodeo Cleaners</p> <p>217-Swiss Interiors Ltd</p> <p>218-Oak Tree Restaurant & Tavern</p> <p>221-The Acorn Card Shoppe</p> <p>-Braddock E N the Optician</p>

	<p>-Canadian Assn of Message Exchanges Inc</p> <p>-Cognito's</p> <p>-Oakville Opticians</p> <p>-Suttles & Seawinds</p> <p>222-Quilts & Other Comforts</p> <p>225-Tazbaz Galleries Ltd</p> <p>-Unique Oriental Carpets</p> <p>226-McCutcheon's Camera & Video Ltd</p> <p>228-Bradley K M & Associates</p> <p>229-Bombay Co</p> <p>231-Windows & Walls Inc</p> <p>232-Swiss Canadian Pastry Shop</p> <p>234-The Bearded Collie</p> <p>235-Halton Consumer Credit Counselling Service</p> <p>-Halton Family Services</p> <p>-Young Drivers of Canada</p> <p>236-The Wool Bin</p> <p>238-Pathways Magazine</p> <p>-Recovery Publication</p> <p>239-Royal Lepage Real Estate Services Ltd</p> <p>-Royal Trust</p> <p>240-White Oak Restaurant</p> <p>245-Excel to Excellence Inc</p> <p>-Pick of the Crop Toys & Books</p> <p>249-Harrison's of Oakville</p> <p>255-Candy Cupboard</p>
--	---

	257-Oakville Paint & Wallpaper
	259-Murron's Cabinetree
	260-Montreal Trust
	261-Law Office
	-Lush Bowker Aird
	264-Barker D R & Associates
	266-Pharma Plus Drug Mart
	267-Feather's Bedroom Interiors
	268-Mail Boxes Etc
	276-Oakville Safety Centre
	277-Medical Office
	279-Chiropractors Office
	279-Royal Bank
	282-Canada Permanent
	286-The Oakville Bridal Room
	287-Sanger Contact Lens Centre
	288-Bowslaugh P D Ltd
	-Canadian Trinity Life Insurance Co
	290-Classic Tile Centre
	291-Lakeside Pharmacy
	292-Eastern Reverse Mortgage Corp
	-Reeve R F & Assn
	293-Premium Jewellers
	294-Art Lee Men's Wear
	295-Farthingales Of Oakville
	297-Arts Council of Oakville

	<ul style="list-style-type: none">-Hardman Co-Oakville Estimating Service-Oakville Symphony Orchestra299-Johnston & Daniel Ltd300-Bistro 300 Bar & Grill-Featherstouch-Hughes & Associates Insurance Brokers Inc-Oakville Fruit Market-Shears302-Haircraft-J V's Shoes-Mainstream Fashions-The Yak Caffe305-Bright & Cherry-Canadians Resident Abroad Inc-Distinctive Touch-Gourmet Chicken-Party & Paper Boutique-Rothwell Corp-The Trade Group Inc-Tyrrell D H Machinery Ltd309-Ozone312-Cultures Fresh Food Restaurant-Colmin Fine Art-Fingers Feet & Faces-Hair Centre
--	---

	<ul style="list-style-type: none">-Second Edition Discount Books-Srigley's Fine Jewellery Inc315-Aladdin Persian Rugs & Handicrafts-Arbitration Mediation Institute of Canada-Abbey Accounting-B R I Mead-Barry Inc-Black Isle Financial Inc-Bloom 84 Flower Shop Inc-Chamberlain Consulting Services-Helix Biotech Ontario-Heaven on Earth Patisserie-Lakeshore Executive Centre Inc-Mina's Portraits-Oakville Little League Baseball-Ontario Family Guidance Centre Inc-Serious Nails-Skin Sense-Tocca Finita321-Bosley W H & Co Realtor-Elfie's Townhouse Fashions325-Croissant Express326-Coast To Coast Real Estate Service-Royal LePage Real Estate Services Ltd327-AAA Cart Moving Co Ltd-A Team Moving-Imperial Rug Galleries Ltd
--	--

	<p>-Password Communications Inc</p> <p>329-Crowe Mark Construction</p> <p>-J D F Electric</p> <p>-K & E Sales & Service Inc</p> <p>-Mauria Clinic of Electrolysis</p> <p>333-Lily's Fashion</p> <p>337-The Meeting Place</p> <p>338-Raymar Lighting</p> <p>339-Shoreline Variety</p> <p>340-Fosters Fine Furniture Gallery</p> <p>341-Gifted Hands</p> <p>342-Memory Lane Antiques</p> <p>-Olde Oakville Antiques</p> <p>344-Chris Gray Enterprises Inc</p> <p>345-Multi-Tenant Office</p> <p>-Lakeshore Medical Group</p> <p>-Oakville Printing Inc</p> <p>346-Rock & Tee's</p> <p>347-Rosebuds & Rascals</p> <p>348-L'il Angels Haven</p> <p>349-Barbette</p> <p>350-Artistry</p> <p>-Bowie Hair Salon</p> <p>-Celia's Esthetics</p> <p>351-Especially Petites</p>

Randall Street (205-345)

-All Residential

210-Rae Appraisals & Consultants Ltd

-Willow Telecommunication Corp

214-Rogers & Scott

220-Moore Chiropractic Centre

221-Masterpiece Gallery

-Purdy Galleries Inc

226-Accounting Office

-Canadian Heritage Realty Ltd

-Chaltis Technologies Ltd

-Contech Consultants

-Christian Legal Fellowship

-European Express Travel Intl Inc

-Everyday Forest Products Ltd

-Envirowood

-Retrodynamics Inc

-Spectrum Associates

227-Allen Intl Inc

-Coastal Air Equipment & Sales Ltd

235-Hutton's Image Consultants

-Lundstrom Retail Inc

257-Bazar McBean & Co

262-St John's United Church

268-Advance Electrical Services

-Morwenna Antiques

296-Law Office

	<p>299-Trafalgar Lodge</p> <p>300-Oakville Denture Clinic</p> <p>-Sagio Hairstylists</p>
Reynolds Street (50-180)	<p>-All Residential</p> <p>53-St Andrew's Church Parish Centre</p> <p>83-Celia's Esthetics</p> <p>-Many Faces</p> <p>84-Midnight Sun</p> <p>90-Elegant Walls</p> <p>109-Oakville Chapel</p> <p>-Ward Funeral Home</p> <p>110-Forget Me Not Flowers</p> <p>132-Adventure House Travel</p> <p>133-McLaren Barnes Gallery</p> <p>145-Langford Cleaners</p> <p>148-Dorothea Beauty Salon</p> <p>156-Deem Management Services Ltd</p> <p>-Morning Glory Express Co</p> <p>-Sci O Tech Marketing Inc</p>
Robinson Street (215-350)	<p>-All Residential</p> <p>221-The Towne Square</p> <p>234-Channing Robert B Consulting</p> <p>260-Loft Dance Supplies</p> <p>-Oakville School of Dancing</p>

	<p>295-The Cad Team</p> <p>301-Décor II Inc</p> <p>307-At Your Convenience</p> <p>-Pro Space Storage System</p>
Sumner Avenue (290-340)	-All Residential
William Street (225-350)	-All Residential

PROJECT NUMBER: 22061400570	
Site Address:	115 Trafalgar Road, Oakville, Ontario
Year: 1989	
Site Listing:	<p>-Residential (1 Tenant)</p> <p>-Weathers Canada Inclement Weather Store</p>
Adjacent Properties:	
Trafalgar Road (40-200)	<p>-All Residential</p> <p>111-Jungle Interiors</p> <p>127-Dina Builders Ltd</p> <p>-The Gilded Lily</p> <p>131-Jolanta Interiors Ltd</p> <p>135-Tim Hortons Donuts Store</p> <p>136-The Added Touch</p>

	<p>145-Barbara Angela Interiors Ltd</p> <p>152-Oakville Milton & District Real Estate Board</p> <p>156-Appraisal Group Professional Services Ltd</p> <p>-Wagner J R Realty Ltd</p> <p>164-Akcerman Law Offices</p>
Allan Street (70-165)	<p>-All Residential</p> <p>104-Jubilee Fruit Market</p> <p>108-LCBO</p> <p>132-Hand of Providence</p> <p>-Melrose Investments Inc</p> <p>-Universal Appraisal Services Ltd</p> <p>136-Abbey Electric</p> <p>-Davey Tree Expert Co of Canada Ltd</p> <p>-Linemark</p> <p>-Major Appliance Services</p> <p>-Oakville Answering Service</p> <p>-Medical Office</p> <p>150-United Building Contractors Ltd</p>
Church Street (195-345)	<p>-All Residential</p> <p>209-Braddock Optical</p> <p>211-Franz Boutique</p> <p>212-Romer Creative Services</p> <p>-212 2 Graphics Ltd</p> <p>213-Medical Office</p>

	215-Oakville Physiotherapy Centre
	219-Greening's Custom Framing & Art Gallery Inc
	225-Ascent Travel Group Inc
	-Legal Aid
	-Meeting Expectations Inc
	235-Bereaved Families of Ontario
	-Dixstor Investments Ltd
	-Hewitt James B Ltd
	-Medical Office
	-Law Office
	-Oakville Big Sisters
	256-Houlhan's Dining Lounge
	260-Beta Health Care Service No 2 Inc
	-Gomar Investigation Services Ltd
	-Progressive Concrete Forming
	-Rainbow Intl Carpet Dyeing & Cleaning Co
	-Trian Consulting Ltd
	-University Scholarships of Canada
	263-The Keeping Room
	273-Santo Construction
	275-Canadiana Curtains Inc
	-Timeless Treasures
	288-Abraham Construction Ltd
	293-The Second Cup
	297-Quest Booksellers
	301-Getaway's

	<p>323-Devito Associates</p> <p>-Forget-Me-Not Flower & Gift Shop</p> <p>-King Alan G Creative Services Inc</p> <p>-Manchester Arms</p> <p>-Reflections Skincare</p> <p>-S Nails Inc</p> <p>-Sentier Chasse-Peche</p> <p>-Software Brokers Ltd</p> <p>-The Tartan College</p> <p>327-Feathertouch</p> <p>-Guinevere Drapery</p> <p>334-Mari's Deli Ltd</p> <p>336-Oakville Travel Services Ltd</p> <p>338-Francis Hair Stylists</p> <p>340-McCormick Ralph F & Associates Ltd</p> <p>342-Room Service</p>
<p>Dunn Street (50-180)</p>	<p>-All Residential</p> <p>72-Acton Construction Co Ltd</p> <p>89-Knox Presbyterian Church</p> <p>92-Brenner Manfred Inc Fine Furs</p> <p>96-Cooper Weston-Women's Wear</p> <p>103-Orchid Fashions</p> <p>105-Second Chance</p> <p>107-Maggi Ds Sandwich Shop</p> <p>113-Jeannot of Paris</p>

	<p>118-Hearthside Steal House & Seafood</p> <p>128-Dental Office</p> <p>132-Bunty Alf Ltd</p> <p>136-Vanity Fair Beauty Shoppe</p> <p>140-Fleming School Of Dance</p> <p>145-Oakville Chiropractic Centre</p>
George Street (100-130)	<p>103-Bulger Bernard W Insurance Brokers Ltd</p> <p>-Equavest Financial Services</p> <p>-Ernst K Insurance Agencies Ltd</p> <p>-Goddard Enterprises</p> <p>109-Tony's Tailoring</p> <p>115-Graphic Copy Centre</p> <p>119-Air Stream</p> <p>-Bryne Jones Film Prod</p> <p>-VideoFlicks</p> <p>127-Halton Trafalgar Travel</p>
Lakeshore Road East (200-370)	<p>-All Residential</p> <p>200-Burrows Clothiers</p> <p>207-Bank of Nova Scotia</p> <p>209-Barrington Furs Inc</p> <p>-Promotional Print Productions</p> <p>211-Downtown Oakville B I A</p> <p>-Powell M Edward Insurance Brokers Ltd</p> <p>-Powell Retirement Income Planners</p>

	213-Color Centre
	215-Frid & Russell Co Ltd
	216-Continental Pacific Construction Inc
	-Oakville Town Square Market Information Market
	217-Swiss Interiors Ltd
	218-Oak Tree Restaurant & Tavern
	221-The Acorn Card Shoppe
	-Braddock E N the Optician
	-Edgecombe Ronald Ltd
	-Kettle Creek Canvas Co
	-North American Transportation Brokers Inc
	-Reimers Jan H & Associates
	-Zacharys of Oakville
	222-Big Boy Electronics
	225-Tazbaz Galleries Ltd
	226-McCutcheon's Camera & Video Ltd
	228-Custom Photo Services Ltd
	-Accounting Office
	-Paramount Packaging Canada Inc
	229-Bombay Co
	231-Windows & Walls Inc
	232-Swiss Canadian Pastry Shop & Café
	233-The Music Stand
	234-Violet Flower Shop Ltd
	235-All Dominion Driver Training & Traffic Education Centre
	-First Telemedia Group

	<ul style="list-style-type: none">-Halton Consumer Credit Counselling Service-Halton Family Services-Sims Moelich Associates Ltd-Young Drivers of Canada236-The Wool Bin238-Medical Office-Qic Research Inc239-Royal Lepage Real Estate Services Ltd-Royal Trust240-White Oak Restaurant245-Pick of the Crop Toys & Books-Medical Office249-Helena's High Fashion Ladies Wear Inc251-Young House of Fashion Ltd257-Oakville Paint & Wallpaper-Royal Decorating Ltd259-Sweat Hearts260-Montreal Trust261-Lush Perras Bowker & Bowker266-Boots Drug Store267-Feather's Bedroom Interiors-Michael Hair Styling for Men-Srigleys Fine Jewellery Inc270-The Towel Rack Plus276-Oakville Safety Centre-Bicycle Club Rest
--	---

	277-Multi-Tenant Office
	279-Royal Bank
	282-Canada Permanent
	-Canada Trust
	283-TD Bank
	284-Bice Construction
	286-Oakville Bridal Room
	287-Sanger Contact Lens Centre
	288-Bowslaugh P D Ltd
	-Francis Anell Real Estate
	-Kidstop Children's Boutique
	-Lamar Computer-Time
	290-Classic Tile Centre
	291-Halton Ida Pharmacy
	292-Annuity Surveys & Rate Quotations
	-Homelocators
	293-Britains Best Designer Fashions
	294-Art Lee Men's Wear
	295-Carnac Kitchen Studio
	297-Arts Council Oakville
	-Bedford Larry & Associates
	-Business & Investor Financial Services
	-Oakville Estimating Service
	299-Johnston & Daniel Ltd
	300-Abbey Blinds & Draperies
	-Bruel

	<ul style="list-style-type: none">-India Tandoor Rest-College Of Aesthetics & Beauty-Shears302-Haircraft-Shirley Jane Boutique305-Allure Lingerie-Candy Cupboard-Cave R & Associates-Fast Systems Ltd-I P S C Canada-Jewellery Design Studio-Oakville Shiatsu & Massage Therapy Centre-Oakvilles Own Wine Making Shop-Trafalgar Coins-Trebor Canada309-Palm Cinema312-Blythe House-Canada Trust-Cultures-Fresh Food Restaurant-The Hair Centre315-Attenborough & Associates Ltd-Bloom 84 Flower Shop-China Trade-Maltech Research Corp-Michaels Sports-Portraits By Mina
--	---

	321-Bosley W H & Co Ltd
	-Elfie's Townhouse Ltd
	323-Poulins Exterminating Services
	325-Croissant Express
	326-Coast to Coast Real Estate Service
	327-Imperial Rug Galleries Ltd
	329-Arndt & Associates Ltd
	-Cabot Trust Co
	-Goodman Clinic Of Electrolysis
	331-Seasons Colour Co-Ordinates
	333-Lily's Fashions
	335-Ambrose Coiffure
	-Fun Sun Spas Inc
	-L'Exquisite Acrylic Nails
	336-Harrisons Of Oakville
	337-The Meeting Place
	338-Raymar Lighting
	339-Shoreline Variety
	340-Alyson Fine Leathers & Accessories
	341-Gifted Hands
	342-De Bys Hobbies
	344-Chris Gray Enterprises Inc
	-Frost Allan Inc
	-Hawley The Service Co Inc
	-Model Aeronautics Assoc Of Canada
	-Prudential Insurance Co

	<p>345-Multi-Tenant Office</p> <p>346-Tex-Styles</p> <p>348-Space Age Shelving & Design</p> <p>349-Barbette Sports Wear</p> <p>350-Colours & Your Styles of Oakville</p> <p>351-Rosebuds & Rascals</p>
Randall Street (205-345)	<p>-All Residential</p> <p>210-Rae Appraisals & Consultants Ltd</p> <p>220-Moore Chiropractic Centre</p> <p>226-Bramarvic Co Ltd</p> <p>-Canadian Heritage Realty Ltd</p> <p>-Consulac Intl Inc</p> <p>-Medical Office</p> <p>-Town Courier</p> <p>227-Allen Intl Inc</p> <p>235-Colour & Style By Huttons</p> <p>257-Nrs Britannia Realty Ltd</p> <p>262-St John's United Church</p> <p>263-Medical Office</p> <p>268-Advance Electrical Services</p> <p>-Morwenna Antiques</p> <p>299-Trafalgar Lodge</p> <p>300-The Feminine Way</p> <p>-Sagio Hairstylists</p>

Reynolds Street (50-180)	<ul style="list-style-type: none"> -All Residential 53-Sisters Of Notre Dame Superior 83-Andrea's Nail Boutique -Nail Technology -V H Modeling Centre 84-Midnight Sun 86-Multi-Line Cleaning Services 90-Hearth House 107-Fabrics By Colour 109-Oakville Chapel-Ward Funeral Home 129-Captain's Daughter Oakville Ltd -Diana Lee Fashions -Kangaroo Pouch -M D S Laboratories -Miller Mews Office -Oakville Skating Boutique -Trafalgar Personnel Ltd -Weiss & Bresking -Medical Office 133-Sebire Protection Servs 143-Barney's Variety 145-White Oak Cleaners 148-Beauty Salon 156-Reynolds Street Studio
Robinson Street (215-350)	<ul style="list-style-type: none"> -All Residential

	<p>259-Edghill Margaret Real Estate & Property Management Ltd</p> <p>-Remax Accounting Oakville</p> <p>-Remax Oakville Realty Inc</p> <p>260-Oakville School Of Dancing</p> <p>261-Richardson Greenshields Of Canada</p> <p>295-Barreterre Yacht Charters Ltd</p> <p>-Bucci Hair Boutique</p> <p>-Jodal Enterprises Inc</p> <p>-Lady Oakville Fitness Spa</p> <p>-Tele Connect Systems</p> <p>301-Décor II Inc</p> <p>307-Kemp Carpet & Flooring Ltd</p>
Sumner Avenue (290-340)	-All Residential
William Street (225-350)	-All Residential

PROJECT NUMBER: 22061400570	
Site Address:	115 Trafalgar Road, Oakville, Ontario
Year: 1983	
Site Listing:	-Residential (2 Tenants)
Adjacent Properties:	

<p>Trafalgar Road (40-200)</p>	<p>-All Residential</p> <p>76-Doranne Realty Ltd</p> <p>83-Canada Trust Real Estate</p> <p>111-Scrimshaw & Co Custom Framing</p> <p>-The D M L Group</p> <p>123-Penney F Real Estate Ltd</p> <p>127-Dina Builders</p> <p>-The Gilded Lily</p> <p>131-Jolanta Interiors Ltd</p> <p>135-Tim Hortons</p> <p>136-Added Touch</p> <p>152-Oakville Real Estate Board</p> <p>156-Business & Management Services</p> <p>-Wagner J R Realty Ltd</p>
<p>Allan Street (70-165)</p>	<p>-All Residential</p> <p>104-Jubilee Fruit Market</p> <p>108-LCBO</p> <p>132-Barrister & Solicitor's Office</p> <p>-Faster Harry E Foundation</p> <p>-Hand of Providence</p> <p>135-Dutch Window Cleaners Service</p> <p>136-Erin Mechanical Contractors</p> <p>-Chiropractor's Office</p> <p>-Optometrist's Office</p> <p>-Peros Construction Ltd</p>

	<p>-Dental Office</p> <p>150-United Building Contractors Ltd</p> <p>-Wm D Speck Sales</p>
Church Street (195-345)	<p>-All Residential</p> <p>207-Russ Rae Appraisals Ltd</p> <p>209-Braddock Optical Ltd</p> <p>211-Barwich House</p> <p>213-Optometry Office</p> <p>-Dental Office</p> <p>-Medical Office</p> <p>215-Oakville Physiotherapy Centre</p> <p>219-Greening's Custom Framing</p> <p>225-Carberry Insurance Agency Ltd</p> <p>229-Colours of Oakville</p> <p>-Medical Office</p> <p>235-Medical Office</p> <p>-Bereaved Families of Ontario</p> <p>-Dental Office</p> <p>-Law Office</p> <p>-May Court Children's Information Centre</p> <p>-Oakville Big Sisters</p> <p>255-Legal Aid</p> <p>256-Houlahan's Dining Lounge</p> <p>260-Beta Health Care Services Inc</p> <p>-Nilsfur Exporting</p>

	<p>-Oakville Weight Loss Centre</p> <p>-Psychiatry Office</p> <p>-Seward Mercer & Co</p> <p>-Skin Sense</p> <p>-Thompson R A & Associates Inc</p> <p>292-Robertson Lawn Mower Clinic</p> <p>293-Famous Coffee & Tea-Head Office</p> <p>301-McCormick Ralph F & Associates Ltd</p> <p>305-Yellow Poppet</p> <p>323-Cornerstone Crafts</p> <p>-Duke of Bedford</p> <p>-Reflections Skincare</p> <p>-Software Brokers Ltd</p> <p>-Tavistocks</p> <p>-Tresses</p> <p>-Virchem of Canada Ltd</p> <p>327-Allemano Sandra-Marriage Councillor</p> <p>-Guinevere Drapery</p> <p>334-Brennan A D Florist</p> <p>-Mari's Delicatessen (Oakville) Ltd</p> <p>-Oakville Beaver Newspaper-Beaver Sun Composing</p> <p>336-Meinen's Draperies & Upholstery</p> <p>338-Francis Hair Stylists</p> <p>342-Room Service Home Furnishings</p> <p>345-Cheney Glenn & Graydon</p>

<p>Dunn Street (50-180)</p>	<p>-All Residential</p> <p>89-Knox Presbyterian Church</p> <p>92-Manfred Brenner Inc Fine Furs</p> <p>96-Cooper-Weston Women's Wear</p> <p>97-Oakland Realty Ltd</p> <p>105-Barichello Julie Interior Designer</p> <p>-The Dovecote Antiques</p> <p>-The Litter Gallery</p> <p>107-Mr M's Sandwich Shop Ltd</p> <p>110-Wat-A-Tan Family Tanning Centres</p> <p>112-Pick of the Crop Toys</p> <p>113-Jeannot of Paris</p> <p>115-Oakville Transit</p>
<p>George Street (100-130)</p>	<p>103-Breco Ropeways Canada Ltd</p> <p>-Bugler Bernard W Insurance</p> <p>-Carr-Harris Products Ltd</p> <p>-Ernst K Insurance Agencies Ltd</p> <p>-It's A Howel</p> <p>-Law Office</p> <p>-Solomon Sidney L Tailor</p> <p>109-Bridlewood Heating & Air Conditioning Ltd</p> <p>115-Parkcrest Realty Ltd</p> <p>119-Matthews B L Advertising Agency Ltd</p> <p>-Molly Maid</p> <p>127-Trafalgar Travel</p>

Lakeshore Road East (200-370)	<ul style="list-style-type: none"> -All Residential 207-Bank of Nova Scotia 209-Barrington Furs Ltd 211-Novalis-Select -Powell M Edward Insurance Brokers Ltd 213-Color Centre 216-Oakville Downtown Mall 217-Swiss Interiors Ltd 218-Oak Tree Restaurant & Tavern 221-The Acorn Card Shoppe -Brant Ticket Agency -Architect's Office -Edgecombe Ronald Ltd -Elite House of Fashion -Reimers Jan H & Associates 224-Watt J S & Co 225-Bauer Gear Motors Ltd -Birks Jewellers 226-McCutcheons Camera Shop Oakville Ltd 228-Law Office -Custom Photo Service 229-Tempo Fashions 231-Windows & Walls Inc 232-Swiss Canadian Pastry Shop & Café 233-Canada Permanent Mortgage Corp

	<p>-Valentine's Furniture Of Canada</p> <p>234-Violet Flower Shop Ltd</p> <p>236-The Wool Bin</p> <p>238-Optomitrist's Office</p> <p>239-Royal Trust</p> <p>-Royal Trust Real Estate</p> <p>240-White Oak Restaurant</p> <p>251-Young House of Fashion</p> <p>255-Solos</p> <p>257-A & J Hobbies</p> <p>259-Seaview Aquarium Ltd</p> <p>261-Aleka's Dressmaking & Alterations</p> <p>-Barrister & Solicitor's Office</p> <p>-Oakhall Developments Ltd</p> <p>-Resource Realty Ltd</p> <p>263-Town Centre Restaurant & Dining Lounge</p> <p>265-Fotomat Canada Ltd</p> <p>266-Ramsay Drugs Ltd</p> <p>267-Michael's Men's Hairstyling & Barber Shop</p> <p>270-The Towel Rack</p> <p>276-Borg Esso</p> <p>277-Multi-Tenant Offices</p> <p>-Tara-Lee's New Images</p> <p>-Thermo-Guard Automotive Products (Canada) Ltd</p> <p>279-City Parking</p> <p>-Royal Bank</p>
--	--

	283-TD Bank
	284-Barrister's Office
	286-Décor II Ltd
	288-Bowslaugh P D Ltd Contractor
	-Podiatrist's Office
	-Esperto Construction Ltd
	-Greenshields Incorporated
	-Barrister & Solicitor's Office
	290-Classic Tile Centre
	291-Halton Pharmacy
	292-Barrister & Solicitor's Office
	-Horseman P K & Assoc Ltd
	294-Art Lee Men's Wear
	295-Bedmates Home Furnishing Inc
	297-Canadian Duff-Norton Co Ltd
	-Crothall Services Ltd
	-Epix Ltd
	-Giles & Hendry Ltd Insce
	-Accounting Office
	-Oakville Estimating Services
	-Seager Security Consultants
	299-Johnston & Daniel Ltd Real Estates
	300-Bruel
	-Café Champs Elysees Ltd
	-Waterbed Village
	302-Shirley Jane Boutique

	304-Haircraft
	305-Bird Cage
	-Candy Cupboard
	-Law Office
	-Elizabeta Originals
	-J C R Foods Reg'd
	-Labue Fine Arts
	-Larry Bedford & Associates
	-Misty's Nail & Lashes
	-Susie's Hand Painted Clothing
	-The Management Support Group
	-Thibault & Smith Realtor Ltd
	-Trafalgar Coins
	-The Village Bistro
	309-The Playhouse
	312-Grandma Lees Bakery & Eating Place
	-Grigorian L'Atelier
	-The Hair Centre
	-Jean Bean
	315-Medical Office
	-Editions
	-Maltech Consultants Inc
	-Mann Robt Graphic Designers
	-Phoenix Leather Goods
	-Richard Malcolm Enterprises Inc
	-Stares

	<p>-Tingles of Oakville</p> <p>-White's Book Shop the Coach House</p> <p>321-Bosley W H & Co Ltd</p> <p>-Elfies Townhouse Ltd</p> <p>325-The Athlete's Foot</p> <p>326-Coast To Coast Real Estate Service</p> <p>327-Imperial Rug Gallery</p> <p>329-Carnovale Couture Salon</p> <p>-Chartered Accountant's Office</p> <p>-Glazier Business Equipment Ltd</p> <p>-Foodman Clinic of Electrolysis</p> <p>-Informatics Education Ltd</p> <p>-Oakville Volunteer Service Bureau</p> <p>-Pasword Communications Inc</p> <p>-Seagram's Distillery Ltd</p> <p>-Singer Co of Canada Ltd</p> <p>-Volunteer Service Bureau</p> <p>331-La Mode De Vija</p> <p>334-Adventure House Travel Serv</p> <p>-Halton Financial Services</p> <p>335-Ambrose Coiffures</p> <p>-The Extra Touch</p> <p>336-Barbara Angela Interiors</p> <p>337-The Meeting Place</p> <p>338-Classic China</p> <p>339-Shoreline Variety</p>
--	---

	<p>340-Gabriella's House of Beauty</p> <p>341-Scruples</p> <p>342-Pen-Models</p> <p>344-Frost G Allan Inc</p> <p>-Prudential Insce Co of America</p> <p>-Richard Meek Institute for Guitar</p> <p>345-Multi-Tenant Offices</p> <p>-Dental Office</p> <p>-Medical Offices</p> <p>-Tru Dental Supplies & Management Ltd</p> <p>-Van-Air Dryers Ltd</p> <p>346-Tex-Styles</p> <p>347-Kelly Services Ltd</p> <p>348-Foamcoil Bedding Centres</p> <p>349-Burrows R Custom Clouthier Ltd</p> <p>350-Columbia Kitchen & Bath</p> <p>-Interior Decorating Systems Inc</p> <p>-Mariya</p> <p>-Omni Electronics</p> <p>-Raymar Lighting</p> <p>-Say It With Class</p> <p>351-Barbette Boutique Gift Lingerie</p>
Randall Street (205-345)	<p>-All Residential</p> <p>210-Architect's Office</p> <p>220-Clare Maclean Realty Ltd</p>

	<p>-Chiropractic Office</p> <p>-Noyes-Smith Management Associates Inc</p> <p>-Seferian Michael & Associates Ltd</p> <p>226-Bramarvic Co Ltd</p> <p>-Dental Office</p> <p>-Optometry Office</p> <p>257-Halton-Caird Insurance Brokers Ltd</p> <p>-Lomar Associates</p> <p>-Sivart Group Inc</p> <p>262-Temptus Youth Choir</p> <p>263-Orthodontist's Office</p> <p>268-Advance Electrical Services</p> <p>-Brown Electric Co Ltd</p> <p>296-Michael Cutting Productions Ltd</p> <p>299-Chartered Accountant's Office</p> <p>-Barrister's Office</p> <p>-Jamil Associates</p> <p>-Old Tyme Country Stores</p> <p>-376353 Ontario Ltd</p> <p>300-Sagio Hairdressing Academy Ltd</p>
Reynolds Street (50-180)	<p>-All Residential</p> <p>53-Sister's of Notre Dame Superior</p> <p>83-David Brumel Carpet Ltd</p> <p>-Gallery Brand</p> <p>-Stone E W Ltd</p>

	<p>84-Markow Basil R & Associates Ltd</p> <p>88-Kemp Carpet & Flooring Ltd</p> <p>107-Many Faces</p> <p>109-Russell-Morden Funeral Home</p> <p>129-Eye Specialist's Office</p> <p>-Augen Services Inc</p> <p>-Forget-Me-Not Flower & Gift Shop</p> <p>-LaurieOT's Distinctive Fashions Ltd</p> <p>-Magnolia Suite</p> <p>-Miller Mews Optical</p> <p>133-Miller William Real Estate Ltd</p> <p>145-White Oak Cleaners</p> <p>148-Cunningham Dorothea Beauty Salon</p> <p>156-Cunningham Transportation Ltd</p> <p>162-Converting Equipment Sales</p> <p>-Kotulak Realty Ltd</p> <p>-Macmillan Sibbick & Associates</p>
Robinson Street (215-350)	<p>-All Residential</p> <p>233-Dunwoody & Co</p> <p>260-Oakville School of Dancing</p> <p>296-Sources International</p> <p>301-House of Brougham</p> <p>335-Burn & Ellis Yachts Ltd</p> <p>-Ellis Mark Design</p>

Sumner Avenue (290-340)	-All Residential
William Street (225-350)	-All Residential

PROJECT NUMBER: 22061400570	
Site Address:	115 Trafalgar Road, Oakville, Ontario
Year: 1975	
Site Listing:	-Residential (2 Tenants)
Adjacent Properties:	
Trafalgar Road (40-200)	-All Residential 83-Canada Trust Co Realtor -Oakville Historical Society 111-White Oaks Realty Ltd Realtor -McConachie & McKenzie 114-Parking Lot 123-Penney F Real Estate Ltd 131-McCormick W J & Assoc 135-Tim Hortons 136-Added Touch Ltd 140-The Added Touch 146-Bell Canada 152-Oakville Real Estate Board

	156-Wagner J R Realty Ltd
Allan Street (70-165)	-All Residential 93-Ruth Thomas Co & Associates 104-Mari's Delicatessen
Church Street (195-345)	-All Residential 197-Canada Immigration Fed Govt -Dept National Revenue Customs & Excise -Unemployment Insurance Canada 207-Medical Office 209-Braddock Optical 211-Barwich House 213-Optometry Office -Dental Office -Medical Office 215-Oakville Physiotherapy Centre 219-Midoak Realty Ltd 225-Fireside Realty Ltd -Carberry Insurance Agency Ltd 229-Medical Office 235-Law Office -Medical Office -Dental Office -Oakville Big Sisters Assn 256-I A C Ltd

	<p>-Niagara Finance</p> <p>260-Credit Bureau of Oakville Ltd</p> <p>-Edgecombe Ronald (1969) Ltd</p> <p>-Barrister's Office</p> <p>-Reimer Jan H & Assoc Ltd</p> <p>-Stirling-Dynes Ltd</p> <p>292-Oakville Lawnmower Clinic</p> <p>293-McConnell & Maughan</p> <p>297-Oakville Massage</p> <p>301-McCormick Ralph F & Associates Ltd</p> <p>305-Yellow Poppet</p> <p>323-Thibault & Smith Realtor Ltd</p> <p>-Cambridge Films Corporation</p> <p>334-336-The Oakville Beaver</p> <p>338-Francis Hair Stylists</p> <p>340-Mark One Realty Ltd</p> <p>342-Oakville Can Pine Ltd</p> <p>345-Cheney Glenn & Graydon</p>
Dunn Street (50-180)	<p>-All Residential</p> <p>89-Knox Presbyterian Church</p> <p>105-The Whot-Knot</p> <p>107-Mr & M's Submarines</p> <p>110-Pacific Finance Credit Ltd</p> <p>112-Rogersport Oakville</p> <p>113-J & B Fashion Circle</p>

	<p>115-Oakville Transit Town of Oakville</p> <p>116-Barry's Paint & Wall Paper</p> <p>118-Hearthside Steak House</p> <p>125-Parking Lot</p> <p>128-Dental Office</p> <p>135-St John's United Church</p> <p>136-Vanity Fair Beauty Shoppe</p> <p>140-United Gas Ltd</p> <p>145-Oakville Chiropractic Centre</p>
George Street (100-130)	<p>103-Law Office</p> <p>-Bridlewood Heating & Air Conditioning Ltd</p> <p>-Solomon Tailors</p> <p>105-Bridlewood Air Conditioning</p> <p>107-Contiental Barber</p> <p>109-C N Telecommunications</p> <p>115-The Leopard Shop</p> <p>119-The Candle Shop</p> <p>-Cellar Press</p> <p>127-Halton Trafalgar Travel</p>
Lakeshore Road East (200-370)	<p>-All Residential</p> <p>202-Regan's Cigar Shop</p> <p>207-Bank of Nova Scotia</p> <p>209-Oakville Toys</p> <p>211-Alchem Ltd</p>

	213-Color Centre
	215-Frasers Hardware
	216-Sheridan College Commercial & Industrial Div
	217-Swiss Interiors Ltd
	218-Oaktree Restaurant
	219-Chic Leather Goods
	220-Lakeshore Billiards
	221-Cuna of Ontario Credit Union
	224-Casual Affair
	226-Black John Agency
	-McCutcheons Camera Shop Oakville Ltd
	228-Depew Ham & Gardner
	229-Belgium Stores
	231-Oakville Denture Clinic
	232-Swiss Canadian Bakery
	233-Canada Permanent Mortgage Corp
	-The Permanent
	234-Violet Flower Shop Ltd
	235-London Life Insurance
	-Topper Beauty Salon
	236-The Wool Bin
	238-Optomitrist's Office
	-Ansara N D Real Estate Ltd
	239-Canada Trust
	-Cargo Canada Corp
	-Royal Trust Co

	240-White Oak Restaurant
	245-Christopher's Gifts
	249-The Pant Shop Ltd
	250-Knox Presbyterian Church
	251-Young House of Fashion
	255-Oakville Jewellers
	257-Squire & Carter Ltd
	259-Rogers Clare Fabrics
	260-Loblaws
	261-Stirling-Dynes Building
	-Hartog Harry Real Estate Ltd
	-Interblock Construction
	-Lefta Investments Ltd
	-Dutch-Cdn Entertainment Club
	-Barrister & Solicitor's Office
	263-Chreston's Restaurant
	265-Oakville Paint & Wallpaper
	266-Ramsay Drugs Ltd
	267-Langley's Ltd, dry cleaners
	268-270-The Towel Rack
	269-Royal Bank of Canada
	276-Lakeshore Esso Serv
	282-Can Trust Co
	283-TD Bank
	286-White's Book Shop
	287-Le Soulier

	<p>288-Executype Personnel</p> <ul style="list-style-type: none"> -Root Bruce Agencies Ltd -Crang & Ostiguy Inc -Barrister's Office <p>291-Walters & Kemp Ltd</p> <p>292-Ingram R & Associates</p> <ul style="list-style-type: none"> -Solicitor's Office -Groothand & Cooper Ltd -Harris G Verge Insurance -Del-Mar Realtor <p>293-Oakville Travel Service Ltd</p> <p>294-Lee's Art Men's Wear</p> <p>295-David's Coiffure</p> <p>296-Table Things</p> <p>297-Crothell Services Ltd</p> <ul style="list-style-type: none"> -Barrister & Solicitor's Office -Blanche's Ladies Wear Ltd -McKinnon Advertising Agency Ltd -Ontario Probation Parole & After Care <p>298-Going Places</p> <p>299-Wooland Hodge Fine Footwear</p> <p>302-Dominic Maison de Coiffure & Wig Boutique</p> <ul style="list-style-type: none"> -Shirley-Jane Boutique <p>305-Barrister's Office</p> <ul style="list-style-type: none"> -Medical Office <p>309-The Playhouse</p>
--	---

	<p>312-Barrister's Office</p> <p>-Dade Division of Amer Hosp Sup Corp</p> <p>-Bloom & Little Inc</p> <p>315-Reynold's Building</p> <p>321-Kotulak Edward Real Est</p> <p>325-Avco Financial Services</p> <p>326-United Trust Company</p> <p>-Model Aeronautic Association of Canada</p> <p>327-Towne Shoppe</p> <p>329-Barrister's Office</p> <p>-Oakville Family Service Bureau</p> <p>331-Toy Chest</p> <p>333-Lily's Fashions (Oakville) Ltd</p> <p>334-Adventure House Travel Serv</p> <p>-The Clothes Garden</p> <p>335-Ambrose Coiffures</p> <p>337-Ann's Cottage Shop</p> <p>338-Barrington Furs Ltd</p> <p>339-Shoreline Variety</p> <p>340-Gabriella's House of Beauty</p> <p>341-Ridpath's Fine Furniture</p> <p>342-Oakshore Music Centre Ltd</p> <p>344-Prudential Co of America</p> <p>345-City Directory Library</p> <p>-Law Office</p> <p>-Michael's Hair Stylist & Barber Shop</p>
--	--

	<ul style="list-style-type: none"> -Vic Tanny's Health Spa -Animac Productions -Lubrizol of Canada Ltd -Powell M Edward Insurance Agency Ltd -Dental Office -Lea N D & associates Ltd -Entarea Management Ltd -N C Ewen Securities Ltd -Insurance Office -Hopedale Development Ltd -Oakville Chamber of Commerce -Morden & Helwig Ltd 347-Bosley W H & Co Ltd 349-Birks Henry & Sons Ltd 350-LePage A E Ltd 351-Babette Boutique
Randall Street (205-345)	<ul style="list-style-type: none"> -All Residential 214-Oakville Physiotherapy Centre 216-Oakville Physiotherapy Centre 220-Bayley MacLean Ltd 226-Dental Office -Medical Office 235-Paule Bergie Shop 257-Halton-Caird Insurance Brokers Ltd -Industrial Task Force Ltd

	<p>262-St John's United Church</p> <p>263-Cottage Antique Shoppe</p> <p>264-St John's United Church</p> <p>268-Barrcon Hydronics Ltd</p> <p>-Barrett Geo W & Son</p> <p>-Morwena Antiques</p> <p>296-Dunlop Farrow Aitken</p> <p>-Law Office</p> <p>297-299-Oakville Journal Record</p>
Reynolds Street (50-180)	<p>-All Residential</p> <p>53-Notre Dame Convent</p> <p>71-Perma Clean Centre</p> <p>84-Oakville Hardware Dist Ltd</p> <p>88-Pottery Corner</p> <p>95-Small Claims Court</p> <p>-The Little Gallery</p> <p>105-Santo Barber Shop</p> <p>109-Modern Funeral Chapel</p> <p>129-Oakville Cytology Service</p> <p>-Medical Data Sciences</p> <p>133-Miller William Real Estate Ltd Realtor</p> <p>143-Barney's Variety</p> <p>145-White Oak Cleaners</p> <p>148-Dorothea Beauty Salon</p>

Robinson Street (215-350)	-All Residential 233-Dunwoody & Co 301-Crane Services 303-Salvation Army Thrift Shop 305-Dip N Strip
Sumner Avenue (290-340)	-All Residential
William Street (225-350)	-All Residential

PROJECT NUMBER: 22061400570	
Site Address:	115 Trafalgar Road, Oakville, Ontario
Year: 1971	
Site Listing:	-Residential (2 Tenants)
Adjacent Properties:	
Trafalgar Road (40-200)	-All Residential 83-Canada Trust Co Realtor -Oakville Historical Society 111-White Oaks Realty Ltd Realtor -McConachie & McKenzie 114-Parking Lot 123-Penney F Real Estate Ltd

	<p>131-McCormick W J & Assoc</p> <p>135-Tim Hortons</p> <p>136-Added Touch Ltd</p> <p>140-The Added Touch</p> <p>146-Bell Canada</p> <p>152-Oakville Real Estate Board</p> <p>156-Wagner J R Realty Ltd</p>
Allan Street (70-165)	<p>-All Residential</p> <p>93-Ruth Thomas Co & Associates</p> <p>104-Mari's Delicatessen</p>
Church Street (195-345)	<p>-All Residential</p> <p>197-Canada Immigration Fed Govt</p> <p>-Dept National Revenue Customs & Excise</p> <p>-Unemployment Insurance Canada</p> <p>207-Medical Office</p> <p>209-Braddock Optical</p> <p>211-Barwich House</p> <p>213-Optometry Office</p> <p>-Dental Office</p> <p>-Medical Office</p> <p>215-Oakville Physiotherapy Centre</p> <p>219-Midoak Realty Ltd</p> <p>225-Fireside Realty Ltd</p> <p>-Carberry Insurance Agency Ltd</p>

	<p>229-Medical Office</p> <p>235-Law Office</p> <p>-Medical Office</p> <p>-Dental Office</p> <p>-Oakville Big Sisters Assn</p> <p>256-I A C Ltd</p> <p>-Niagara Finance</p> <p>260-Credit Bureau of Oakville Ltd</p> <p>-Edgecombe Ronald (1969) Ltd</p> <p>-Barrister's Office</p> <p>-Reimer Jan H & Assoc Ltd</p> <p>-Stirling-Dynes Ltd</p> <p>292-Oakville Lawnmower Clinic</p> <p>293-McConnell & Maughan</p> <p>297-Oakville Massage</p> <p>301-McCormick Ralph F & Associates Ltd</p> <p>305-Yellow Poppet</p> <p>323-Thibault & Smith Realtor Ltd</p> <p>-Cambridge Films Corporation</p> <p>334-336-The Oakville Beaver</p> <p>338-Francis Hair Stylists</p> <p>340-Mark One Realty Ltd</p> <p>342-Oakville Can Pine Ltd</p> <p>345-Cheney Glenn & Graydon</p>
Dunn Street (50-180)	-All Residential

	<p>89-Knox Presbyterian Church</p> <p>105-The Whot-Knot</p> <p>107-Mr & M's Submarines</p> <p>110-Pacific Finance Credit Ltd</p> <p>112-Rogersport Oakville</p> <p>113-J & B Fashion Circle</p> <p>115-Oakville Transit Town of Oakville</p> <p>116-Barry's Paint & Wall Paper</p> <p>118-Hearthside Steak House</p> <p>125-Parking Lot</p> <p>128-Dental Office</p> <p>135-St John's United Church</p> <p>136-Vanity Fair Beauty Shoppe</p> <p>140-United Gas Ltd</p> <p>145-Oakville Chiropractic Centre</p>
George Street (100-130)	<p>103-Law Office</p> <p>-Bridlewood Heating & Air Conditioning Ltd</p> <p>-Solomon Tailors</p> <p>105-Bridlewood Air Conditioning</p> <p>107-Contiental Barber</p> <p>109-C N Telecommunications</p> <p>115-The Leopard Shop</p> <p>119-The Candle Shop</p> <p>-Cellar Press</p> <p>127-Halton Trafalgar Travel</p>

Lakeshore Road East (200-370)	<ul style="list-style-type: none"> -All Residential 202-Regan's Cigar Shop 207-Bank of Nova Scotia 209-Oakville Toys 211-Alchem Ltd 213-Color Centre 215-Frasers Hardware 216-Sheridan College Commercial & Industrial Div 217-Swiss Interiors Ltd 218-Oaktree Restaurant 219-Chic Leather Goods 220-Lakeshore Billiards 221-Cuna of Ontario Credit Union 224-Casual Affair 226-Black John Agency -McCutcheons Camera Shop Oakville Ltd 228-Depew Ham & Gardner 229-Belgium Stores 231-Oakville Denture Clinic 232-Swiss Canadian Bakery 233-Canada Permanent Mortgage Corp -The Permanent 234-Violet Flower Shop Ltd 235-London Life Insurance -Topper Beauty Salon

	236-The Wool Bin
	238-Optomitrist's Office
	-Ansara N D Real Estate Ltd
	239-Canada Trust
	-Cargo Canada Corp
	-Royal Trust Co
	240-White Oak Restaurant
	245-Christopher's Gifts
	249-The Pant Shop Ltd
	250-Knox Presbyterian Church
	251-Young House of Fashion
	255-Oakville Jewellers
	257-Squire & Carter Ltd
	259-Rogers Clare Fabrics
	260-Loblaws
	261-Stirling-Dynes Building
	-Hartog Harry Real Estate Ltd
	-Interblock Construction
	-Lefta Investments Ltd
	-Dutch-Cdn Entertainment Club
	-Barrister & Solicitor's Office
	263-Chreston's Restaurant
	265-Oakville Paint & Wallpaper
	266-Ramsay Drugs Ltd
	267-Langley's Ltd, dry cleaners
	268-270-The Towel Rack

	269-Royal Bank of Canada
	276-Lakeshore Esso Serv
	282-Can Trust Co
	283-TD Bank
	286-White's Book Shop
	287-Le Soulier
	288-Executype Personnel
	-Root Bruce Agencies Ltd
	-Crang & Ostiguy Inc
	-Barrister's Office
	291-Walters & Kemp Ltd
	292-Ingram R & Associates
	-Solicitor's Office
	-Groothand & Cooper Ltd
	-Harris G Verge Insurance
	-Del-Mar Realtor
	293-Oakville Travel Service Ltd
	294-Lee's Art Men's Wear
	295-David's Coiffure
	296-Table Things
	297-Crothell Services Ltd
	-Barrister & Solicitor's Office
	-Blanche's Ladies Wear Ltd
	-McKinnon Advertising Agency Ltd
	-Ontario Probation Parole & After Care
	298-Going Places

	299-Wooland Hodge Fine Footwear
	302-Dominic Maison de Coiffure & Wig Boutique
	-Shirley-Jane Boutique
	305-Barrister's Office
	-Medical Office
	309-The Playhouse
	312-Barrister's Office
	-Dade Division of Amer Hosp Sup Corp
	-Bloom & Little Inc
	315-Reynold's Building
	321-Kotulak Edward Real Est
	325-Avco Financial Services
	326-United Trust Company
	-Model Aeronautic Association of Canada
	327-Towne Shoppe
	329-Barrister's Office
	-Oakville Family Service Bureau
	331-Toy Chest
	333-Lily's Fashions (Oakville) Ltd
	334-Adventure House Travel Serv
	-The Clothes Garden
	335-Ambrose Coiffures
	337-Ann's Cottage Shop
	338-Barrington Furs Ltd
	339-Shoreline Variety
	340-Gabriella's House of Beauty

	<p>341-Ridpath's Fine Furniture</p> <p>342-Oakshore Music Centre Ltd</p> <p>344-Prudential Co of America</p> <p>345-City Directory Library</p> <p>-Law Office</p> <p>-Michael's Hair Stylist & Barber Shop</p> <p>-Vic Tanny's Health Spa</p> <p>-Animac Productions</p> <p>-Lubrizol of Canada Ltd</p> <p>-Powell M Edward Insurance Agency Ltd</p> <p>-Dental Office</p> <p>-Lea N D & associates Ltd</p> <p>-Entarea Management Ltd</p> <p>-N C Ewen Securities Ltd</p> <p>-Insurance Office</p> <p>-Hopedale Development Ltd</p> <p>-Oakville Chamber of Commerce</p> <p>-Morden & Helwig Ltd</p> <p>347-Bosley W H & Co Ltd</p> <p>349-Birks Henry & Sons Ltd</p> <p>350-LePage A E Ltd</p> <p>351-Babette Boutique</p>
Randall Street (205-345)	<p>-All Residential</p> <p>214-Oakville Physiotherapy Centre</p> <p>216-Oakville Physiotherapy Centre</p>

	<p>220-Bayley MacLean Ltd</p> <p>226-Dental Office</p> <p>-Medical Office</p> <p>235-Paule Bergie Shop</p> <p>257-Halton-Caird Insurance Brokers Ltd</p> <p>-Industrial Task Force Ltd</p> <p>262-St John's United Church</p> <p>263-Cottage Antique Shoppe</p> <p>264-St John's United Church</p> <p>268-Barrcon Hydronics Ltd</p> <p>-Barrett Geo W & Son</p> <p>-Morwena Antiques</p> <p>296-Dunlop Farrow Aitken</p> <p>-Law Office</p> <p>297-299-Oakville Journal Record</p>
Reynolds Street (50-180)	<p>-All Residential</p> <p>53-Notre Dame Convent</p> <p>71-Perma Clean Centre</p> <p>84-Oakville Hardware Dist Ltd</p> <p>88-Pottery Corner</p> <p>95-Small Claims Court</p> <p>-The Little Gallery</p> <p>105-Santo Barber Shop</p> <p>109-Modern Funeral Chapel</p> <p>129-Oakville Cytology Service</p>

	-Medical Data Sciences 133-Miller William Real Estate Ltd Realtor 143-Barney's Variety 145-White Oak Cleaners 148-Dorothea Beauty Salon
Robinson Street (215-350)	-All Residential 233-Dunwoody & Co 301-Crane Services 303-Salvation Army Thrift Shop 305-Dip N Strip
Sumner Avenue (290-340)	-All Residential
William Street (225-350)	-All Residential

PROJECT NUMBER: 22061400570	
Site Address:	115 Trafalgar Road, Oakville, Ontario
Year: 1965	
Site Listing:	-Residential (1 Tenant)
Adjacent Properties:	

<p>Trafalgar Road (40-200)</p>	<p>-All Residential</p> <p>83-Halton & Peel Annex</p> <p>-Howard Harry Comml & Fine Art</p> <p>-Pullen Janet E Advertising</p> <p>111-Optometrist</p> <p>-Grace WR & Co of Canada Ltd</p> <p>-Lawyers Office</p> <p>123-Cornwall & Vine</p> <p>135-Salvation Army Citadel</p> <p>114-Downtown Chrysler Dodge Ltd</p> <p>132-Whitaker Wm & Sons Ltd</p> <p>136-Added Touch</p> <p>146-Bell Telephone Co of Canada Ltd</p>
<p>Allan Street (70-165)</p>	<p>-All Residential</p> <p>93-Municipal Service Co</p> <p>108-LCBO</p>
<p>Church Street (195-345)</p>	<p>-All Residential</p> <p>209-Tailor</p> <p>213-Irwin's Bessie Hat Shop</p> <p>225-Thibault & Smith</p> <p>-Insurance Agency</p> <p>293-McConnell Jackson Ont</p>

	<p>345-Davis Circulation Agency Ltd</p> <p>212-Robinson & Heath</p> <p>228-Kolart Studios Ltd</p> <p>256-Industrial Acceptance Corp Ltd</p> <p>-Niagara Finance Co Ltd</p> <p>258-Oakville Beaver Publishing Ltd</p> <p>-Oakville Beaver Newspaper</p> <p>260-Morden & Helwig Ltd</p> <p>-Lawyers Office</p> <p>-Credit Bureau of Oakville</p> <p>-Meadows Tailor & Dressmaking</p> <p>-Stirling Dynes Ltd</p> <p>-Whitaker Wm & Sons Ltd</p> <p>268-Rimes Auto Body Ltd</p> <p>272-Rapid Printing Co</p> <p>0Jensen Ron & Orchestra</p> <p>292-Oakville Lawn Mower Clinic</p>
Dunn Street (50-180)	<p>-All Residential</p> <p>89-Knox Presbyterian Church</p> <p>-Knox Church Hall</p> <p>105-Young Mens-Young Women's Christian Association</p> <p>-Big Brother Association</p> <p>107-Barrington Furs Ltd</p> <p>113-JB Fashions Circle</p>

	<p>115-White Oak Ceramic Studio</p> <p>-Book Nelson & Son</p> <p>-Dentist Office</p> <p>131-Lusk Hall</p> <p>137-St John's United Church</p> <p>145-MacDougall Chiropractic Clinic</p> <p>92-Oakville Harbour Marine Ltd</p> <p>96-Weston Cooper Women's Wear</p> <p>110-Pacific Finance Credit Ltd</p> <p>112-Rogers Jack Sporting Goods</p> <p>116-Contemporary Classics</p> <p>118-Cozy Corner Restaurant</p> <p>136-Vanity Fair Beauty Shoppe</p> <p>140-United Gas Ltd</p>
George Street (100-130)	<p>103-Law Office</p> <p>-Independent Finance Corp Ltd</p> <p>109-Canadian National Telecommunications</p> <p>115-Lakeside Draperies</p> <p>119-Border Brokers Ltd</p> <p>-Plewman & Associates Ltd</p> <p>-All Canadian Group Distributors Ltd</p> <p>130-National Employment Service</p>

Lakeshore Road East (200-370)

- All Residential
- 207-Bank of Nova Scotia
- 209-Pollock's Shoes Ltd
- 213-Color Centre
- 215-Frasers Hardware Ltd
- 219-221-Oakville Drug Co Ltd
- 225-Scandinavian Tailor Shop
- 227-Oakville Furniture & Cycle
- 229-Belgium Stores Ltd
- 231-Dentist Office
- 233-Canada Permanent Mortgage Corp
- Canada Permanent Trust Corp
- 235-London Life Insurance
- Topper Beauty Salon
- Beneficial Finance Co of Canada
- Ontario Hydro Power Comm
- Hayworth DW Ltd
- Oakville Weekly News
- 239-Woolworth FW CO Ltd
- 245-McNeely's Pharmacy
- 249-Eaton's of Canada
- 255-Grosvenor's Jewellers
- 257-Stripe Discount Stores
- 259-Rogers Clare Fabrics
- 261-Stirling-Dynes Building
- Dentist Office

	-Triplecon Ltd
	-Lawyers Office
	-Meadows Thos & Co Canada Ltd
	263-Chreston's Oakville Restaurant
	265-Tressam Paint & Wallpaper
	267-Langley's Ltd
	269-Royal Bank of Canada
	275-Downtown Chrysler BA Service Station
	283-TD Bank
	289-Towne Tavern & Restaurant
	293-Oakville Travel Service Ltd
	295-Andre Hair Stylists
	297-Droge Construction Ltd
	-Lawyers Office
	-Prudential Ins Co of America
	-McKinnon Advertising Agency Ltd
	299-Wooland Hodge Fine Footwear
	309-Odeon Century Theatre
	315-Reynold's Building
	-Willoughby JA & Sons Ltd
	-Cynthia's Boutique
	-Dentist Office
	-GL Farm & Forest Research Co Ltd
	321-Real Estate Office
	329-Van Air Dryers Ltd
	333-Lily's Fashions (Oakville) Ltd

	<p>335-Ambrose & Joseph Coiffures</p> <p>337-Donna Lea Candy & Nut Shop</p> <p>339-Valentino's Variety</p> <p>341-International Water Supply Ltd</p> <p>-Diplomat Dry Cleaning Services</p> <p>345-Henry's Men's Hairstyling & Barber Shop</p> <p>-Oakville Health Club</p> <p>-Josef of Rome</p> <p>-Lawyers Office</p> <p>-Sun Life Assurance Co of Canada</p> <p>-Office Overload Co Ltd</p> <p>-Drake Personnel</p> <p>-Doctors Office</p> <p>-Oakville & District Chamber of Commerce</p> <p>347-Traders Finance Corp Ltd</p> <p>-Trans Canada Credit Corp Ltd</p> <p>349-Sign of the Stork Ltd</p> <p>202-Regan's Cigar Shop</p> <p>212-Oakville Public Library</p> <p>222-OK Laundry</p> <p>224-Hub Shoe Rebuilders</p> <p>226-Black John Agency</p> <p>-McCutcheons Camera Shop Oakville Ltd</p> <p>-Street Peter Watch Repair</p> <p>228-Belford Studio</p>
--	---

	<p>-Lawyers Office</p> <p>-Kidd John J & Co</p> <p>-Accountants Office</p> <p>232-Thornton's Bakery</p> <p>234-Oakville Hardware Distributors</p> <p>236-McDiarmid's China Ltd</p> <p>238-Optomitrist's Office</p> <p>-Household Finance Corp of Canada</p> <p>240-Hugo's Hairstyling</p> <p>260-Loblaws</p> <p>264-Machine Accounting Service</p> <p>266-Ramsay Drugs Ltd</p> <p>268-270-Violet Building</p> <p>-Violet Flower Shop</p> <p>-Dunwoody Jas M & Co</p> <p>276-Millar Bob Esso Service</p> <p>282-Halton & Peel Trust & Savings Co</p> <p>286-Lee Art Men's Wear</p> <p>288-Snow Construction Ltd</p> <p>-Real Estate Office</p> <p>-Physiotherapy Clinic</p> <p>-Root Bruce Agencies Ltd</p> <p>-Crang JH & Co</p> <p>-Gainsborough Gift Shop</p> <p>292-Lawyers Office</p> <p>-Groothand & Cooper Ltd</p>
--	--

	<p>-Edgemere Investments Ltd</p> <p>294-Alton-Lewis Ltd</p> <p>296-Brien's Pharmacy</p> <p>298-Petal Wic Store</p> <p>302-Dominic Maison de Coiffure</p> <p>306-Elegance</p> <p>312-Oakville Motors Ltd</p> <p>326-Book Mark</p> <p>334-The Shuttle</p> <p>350-LePage A E Ltd</p> <p>360-Municipal Service Co</p>
Randall Street (205-345)	<p>-All Residential</p> <p>257-263-Accountants Office</p> <p>297-Oakville Daily Journal Record</p> <p>299-Oakville Recreation Committee</p> <p>226-Doctors Office</p> <p>-Urwin Gordon Ltd</p> <p>264-St John's United Church</p> <p>268-Barrett Geo W & Son</p> <p>300-Blakelock Lumber & Building Supplies Ltd</p>
Reynolds Street (50-180)	<p>-All Residential</p> <p>53-Notre Dame Convent</p> <p>71-B&H Enterprises Dry Cleaning</p>

	<p>95-Halton County Second Division Court</p> <p>-Whiting & Lees</p> <p>105-Barber</p> <p>109-Morden Funeral Chapel</p> <p>129-Oakville Medical Laboratories</p> <p>143-Barney Variety Store</p> <p>86-Cornwall Jack Enterprises Ltd</p> <p>148-Oakville Anesthetists Associates</p> <p>-Dorothea Beauty Shop</p>
Robinson Street (215-350)	<p>-All Residential</p> <p>233-Sewell & Sewell Ont</p> <p>-ASL Traffic Management Ltd</p> <p>260-Abg Manufacturing Co</p>
Sumner Avenue (290-340)	-All Residential
William Street (225-350)	-All Residential

PROJECT NUMBER: 22061400570	
Site Address:	115 Trafalgar Road, Oakville, Ontario
Year: 1960	

Site Listing:	-Address Not Listed
Adjacent Properties:	
Trafalgar Road (40-200)	-Street Not Listed
Allan Street (70-165)	-Street Not Listed
Church Street (195-345)	-No Listings Within Radius
Dunn Street (50-180)	-Street Not Listed
George Street (100-130)	-Street Not Listed
Lakeshore Road East (200-370)	-No Listings Within Radius
Randall Street (205-345)	-No Listings Within Radius
Reynolds Street (50-180)	-Street Not Listed
Robinson Street (215-350)	-No Listings Within Radius
Sumner Avenue (290-340)	-No Listings Within Radius

William Street (225-350)	-No Listings Within Radius
---------------------------------	----------------------------

-All listings for businesses were listed as they are in the city directory.

-Listings that are residential are listed as “residential” with the number of tenants. The name of the residential tenant is not listed in the above city directory.

Appendix D – Regulatory Responses

Ministry of the Environment, Conservation and Parks

Freedom of Information Request for Property Information

Instructions

Use this form to:

- submit and pay for a new FOI request for access to records/information about a property
- pay for a deposit or a final fee on an existing FOI request

Fields marked with an asterisk (*) are mandatory.

Are you: *

- Submitting a new FOI Request for Property Information
- Paying a deposit or final fee for an existing FOI Request for Property Information

Section 1 – Description of Records Requested

Time Period for Records Requested

From (yyyy/mm/dd) *

1900/01/01

To (yyyy/mm/dd) *

2022/06/14

Type of Record(s) *

- All environmental records relating to the identified property/site exclusive of Environmental Approvals and Registrations
- Environmental Approvals and Registrations (e.g. Environmental Compliance Approvals; Certificate of Approval; Renewable Energy Approvals; Environmental Activity and Sector Registry Registrations)

Select only if you are seeking access to an Approval or Registration that is not publicly available or if you are also seeking supporting documents relating to the Approval or Registration.

Operator and vendor Pesticide Licenses from September 4, 2018, final Approvals and Registrations are publicly available on the Access Environment website at:

<https://www.accessenvironment.ene.gov.on.ca/AEWeb/ae/GoSearch.action?search=basic&lang=en>.

Records of Site Condition (RSC) records are publicly available on the Brownfields Environmental Site Registry (BSER).

- RSC records between 2004 to June 30, 2011 are available at:
<https://www.lrcsde.lrc.gov.on.ca/besrWebPublic/generalSearch>
- RSC records filed after July 2011 are available at:
https://www.lrcsde.lrc.gov.on.ca/BFISWebPublic/pub/earchFiledRsc_search?request_locale=en

Other Specific Document(s)

Type of Approval/Registration *

- Drinking Water Licenses
- No Supporting Documents All Supporting Documents Some Supporting Documents
- Pesticide Licenses

Only pesticide licenses post September 2018 are available. Prior to September 2018, only Pesticide license applications and supporting documentation is available

No Supporting Documents All Supporting Documents Some Supporting Documents

Permits to Take Water

No Supporting Documents All Supporting Documents Some Supporting Documents

Water Source *

Groundwater Surface Water

Noise Vibrations Approvals/Registrations

No Supporting Documents All Supporting Documents Some Supporting Documents

Air Emissions Approvals/Registrations

No Supporting Documents All Supporting Documents Some Supporting Documents

Water Approvals/Registrations - Ontario Water Resources Commission, treatment, ground level, standpipes & elevated storage, pumping stations (local & booster), mains

No Supporting Documents All Supporting Documents Some Supporting Documents

Sewage – Treatment, Stormwater, Storm, Leachate & Lieachate Treatment & Sewage pump stations, Sanitary

No Supporting Documents All Supporting Documents Some Supporting Documents

Waste Water - Industrial discharge

No Supporting Documents All Supporting Documents Some Supporting Documents

Waste Sites - Disposal, Landfill sites, Transfer stations, Processing sites, Incinerator sites

No Supporting Documents All Supporting Documents Some Supporting Documents

Waste Management Systems - haulers: sewage, non-hazardous & hazardous waste, mobile waste processing units, Polychlorinated Biphenyls (PCBs) storage, transfer or destruction, Waste Generator Systems)

No Supporting Documents All Supporting Documents Some Supporting Documents

Company Name

Waste Generator Registration - number/class

List any record(s) that should be excluded from the scope of your request (e.g. email correspondences; records originating from your organization/business; records already in your possession, prior year(s) annual reports for approvals)

Please provide any additional relevant information relating to your request. For example, does your request relate to any other ministry business? Please note that this information is being requested only in order to provide contextual information to the Access and Privacy Office and will not in any way affect or expedite the status of any related ministry business identified.

Section 2 – Requester Information

Last Name * First Name * Middle Initial

Business/Organization Name (if applicable or indicate "N/A") *

Project/Reference Number (if applicable)

Are you submitting this request on behalf of a client? *

Yes No

Mailing Address

Unit Number Street Number * Street Name *

PO Box City/Town * Province * Postal Code *

Telephone Number * ext. Email Address *

Is there an alternate contact (e.g. office admin)? *

Yes No

Section 3 – Current Property Address Information

Is the property a:

Park Lake First Nation Band Wind Farm Federal Land Island Unsurveyed Land

Are you requesting information about multiple addresses? *

Yes No

Property Address

Unit Number Street Number Street Name

Full Lot Number Concession Geographic Township

City/Town/Village *

Closest Intersection

Section 4 – Previous Property Address Information

Do you want the ministry to search all prior historical addresses for this property/site for the time period of the records requested? *

Yes No

Section 5 – Owner Information

Please provide all present and previous property owner and/or tenant names for the search years requested.

Current Property Owner/Tenant

115 Trafalgar Road
Oakville

Owner Name

Date of Ownership (yyyy/mm/dd)

Tenant Name

CJMR 1320 (radio station)

Section 6 – Supporting Documents

Please upload any documents (e.g. Maps) that are relevant to your FOI request.

The total size of all attachments must not be more than 8 MB.

1. File Name

Total File Size

Payment confirmation number: 23711643

Melina Thogersen

From: Public Information Services <publicinformationservices@tssa.org>
Sent: Wednesday, June 15, 2022 7:36 AM
To: Melina Thogersen
Subject: RE: Tank Search - Oakville, ON



CAUTION: This email originated from outside of the organization. Do not click links or open attachments unless you recognize the sender and know the content is safe.

Please refrain from sending documents to head office. The Public Information (PI) team works remotely, mailing in applications will lengthen the overall processing time.

NO RECORD FOUND IN CURRENT DATABASE

Hello,

Thank you for your request for confirmation of public information. TSSA has performed a preliminary search of TSSA's current database.

- We confirm that there are no records in our current database of any fuel storage tanks at the subject address(es).

This is not a confirmation that there are no records in the archives. For a further search in our archives, please submit an application for release of public information (PI Form) through TSSA's new Service Prepayment Portal. The associated fee must be paid via credit card (Visa or MasterCard) through a secure site.

Please follow the steps below to access the new application(s) and Service Prepayment Portal:

1. Click Release of Public Information - TSSA and click "need a copy of a document";
2. Select the appropriate application, download it and complete it in full; and
3. Proceed to page 3 of the application and click the link TSSA Service Prepayment Portal under payment options (the link will take you the secure site to pay for the release via credit card).

Accessing the Service Prepayment Portal:

1. Select new or existing customer (*if you are an existing customer, you will need your account # & postal code to access your account);
2. Select the program area: AD (Amusement Devices), BPV (Boilers and Pressure Vessels), ED (Elevating Devices), FS (Fuels Services), OE (Operating Engineers) or SKI (Ski Lifts) and click continue;
3. Enter the application form number (obtained from bottom left corner of application form) and click continue;
 - a. When selecting the application form number from the drop-down menu, please make sure you select the application that begins with "PI" (i.e. PI-FS, PI-BPV etc.);
4. Complete the primary contact information section;
5. Complete the fees section;

6. Upload your completed application; and
7. Upload supporting documents (if required) and click continue.

Once all steps have been successfully completed, you will receive your receipt via email.

Questions? Please contact TSSA's Public Information Release team at publicinformationservices@tssa.org.

Although TSSA believes the information provided pursuant to your request is accurate, please note that TSSA does not warrant this information in any way whatsoever.

Kind Regards,
Kim



Public Information Agent

Facilities and Business Services

345 Carlingview Drive

Toronto, Ontario M9W 6N9

Tel: +1-416-734-6222 | Fax: +1-416-734-3568 | E-Mail: publicinformationservices@tssa.org

www.tssa.org



From: Melina Thogersen <Melina.Thogersen@exp.com>

Sent: June 14, 2022 12:49 PM

To: Public Information Services <publicinformationservices@tssa.org>

Subject: Tank Search - Oakville, ON

[CAUTION]: This email originated outside the organisation.

Please do not click links or open attachments unless you recognise the source of this email and know the content is safe.

Good afternoon,

Could you please perform a tank search for the following properties in **Oakville, ON**:

1. 111 Trafalgar Road
2. 115 Trafalgar Road
3. 123 Trafalgar Road
4. 132 Trafalgar Road
5. 139 Trafalgar Road
6. 293 Church Street
7. 300 Church Street
8. 279 Lakeshore Road East
9. 291 Lakeshore Road East
10. 301 Lakeshore Road East

Thanks in advance,



Melina Thogersen

EXP | Environmental Technician

t : +1.905.525.6069 | m : +1.905.931.1048 | e : melina.thogersen@exp.com

1266 South Service Road

Unit C1-1

Stoney Creek, ON L8E 5R9

CANADA

exp.com | [legal disclaimer](#)

keep it green, read from the screen

This electronic message and any attached documents are intended only for the named recipients. This communication from the Technical Standards and Safety Authority may contain information that is privileged, confidential or otherwise protected from disclosure and it must not be disclosed, copied, forwarded or distributed without authorization. If you have received this message in error, please notify the sender immediately and delete the original message.

EXP Services Inc.

*Phase I Environmental Site Assessment
115 Trafalgar Road, Oakville, ON
GTR-22015861-A0
June 21, 2022*

Appendix E – ERIS Report



DATABASE REPORT

Project Property: *115 Trafalgar Road, Oakville
115 Trafalgar Road
Oakville ON L6J 3G3*

Project No: *GTR-22015861*

Report Type: *Standard Report*

Order No: *22061400570*

Requested by: *exp Services Inc.*

Date Completed: *June 15, 2022*

Table of Contents

Table of Contents.....	2
Executive Summary.....	3
Executive Summary: Report Summary.....	4
Executive Summary: Site Report Summary - Project Property.....	6
Executive Summary: Site Report Summary - Surrounding Properties.....	7
Executive Summary: Summary By Data Source.....	25
Map.....	47
Aerial.....	48
Topographic Map.....	49
Detail Report.....	50
Unplottable Summary.....	185
Unplottable Report.....	187
Appendix: Database Descriptions.....	194
Definitions.....	203

Notice: IMPORTANT LIMITATIONS and YOUR LIABILITY

Reliance on information in Report: This report DOES NOT replace a full Phase I Environmental Site Assessment but is solely intended to be used as a database review of environmental records.

License for use of information in Report: No page of this report can be used without this cover page, this notice and the project property identifier. The information in Report(s) may not be modified or re-sold.

Your Liability for misuse: Using this Service and/or its reports in a manner contrary to this Notice or your agreement will be in breach of copyright and contract and ERIS may obtain damages for such mis-use, including damages caused to third parties, and gives ERIS the right to terminate your account, rescind your license to any previous reports and to bar you from future use of the Service.

No warranty of Accuracy or Liability for ERIS: The information contained in this report has been produced by ERIS Information Limited Partnership ("ERIS") using various sources of information, including information provided by Federal and Provincial government departments. The report applies only to the address and up to the date specified on the cover of this report, and any alterations or deviation from this description will require a new report. This report and the data contained herein does not purport to be and does not constitute a guarantee of the accuracy of the information contained herein and does not constitute a legal opinion nor medical advice. Although ERIS has endeavored to present you with information that is accurate, ERIS disclaims, any and all liability for any errors, omissions, or inaccuracies in such information and data, whether attributable to inadvertence, negligence or otherwise, and for any consequences arising therefrom. Liability on the part of ERIS is limited to the monetary value paid for this report.

Trademark and Copyright: You may not use the ERIS trademarks or attribute any work to ERIS other than as outlined above. This Service and Report (s) are protected by copyright owned by ERIS Information Limited Partnership. Copyright in data used in the Service or Report(s) (the "Data") is owned by ERIS or its licensors. The Service, Report(s) and Data may not be copied or reproduced in whole or in any substantial part without prior written consent of ERIS.

Executive Summary

Property Information:

Project Property: 115 Trafalgar Road, Oakville
115 Trafalgar Road Oakville ON L6J 3G3

Project No: GTR-22015861

Coordinates:

Latitude: 43.4478498
Longitude: -79.6669546
UTM Northing: 4,811,412.68
UTM Easting: 607,862.41
UTM Zone: 17T

Elevation: 292 FT
89.10 M

Order Information:

Order No: 22061400570
Date Requested: June 14, 2022
Requested by: exp Services Inc.
Report Type: Standard Report

Historical/Products:

City Directory Search CD - Subject Site plus 250m Radius
ERIS Xplorer [ERIS Xplorer](#)

Executive Summary: Report Summary

<i>Database</i>	<i>Name</i>	<i>Searched</i>	<i>Project Property</i>	<i>Within 0.25 km</i>	<i>Total</i>
AAGR	<i>Abandoned Aggregate Inventory</i>	Y	0	0	0
AGR	<i>Aggregate Inventory</i>	Y	0	0	0
AMIS	<i>Abandoned Mine Information System</i>	Y	0	0	0
ANDR	<i>Anderson's Waste Disposal Sites</i>	Y	0	0	0
AST	<i>Aboveground Storage Tanks</i>	Y	0	0	0
AUWR	<i>Automobile Wrecking & Supplies</i>	Y	0	0	0
BORE	<i>Borehole</i>	Y	0	8	8
CA	<i>Certificates of Approval</i>	Y	0	4	4
CDRY	<i>Dry Cleaning Facilities</i>	Y	0	0	0
CFOT	<i>Commercial Fuel Oil Tanks</i>	Y	0	0	0
CHEM	<i>Chemical Manufacturers and Distributors</i>	Y	0	0	0
CHM	<i>Chemical Register</i>	Y	0	1	1
CNG	<i>Compressed Natural Gas Stations</i>	Y	0	0	0
COAL	<i>Inventory of Coal Gasification Plants and Coal Tar Sites</i>	Y	0	0	0
CONV	<i>Compliance and Convictions</i>	Y	0	0	0
CPU	<i>Certificates of Property Use</i>	Y	0	0	0
DRL	<i>Drill Hole Database</i>	Y	0	0	0
DTNK	<i>Delisted Fuel Tanks</i>	Y	0	9	9
EASR	<i>Environmental Activity and Sector Registry</i>	Y	0	1	1
EBR	<i>Environmental Registry</i>	Y	0	0	0
ECA	<i>Environmental Compliance Approval</i>	Y	0	2	2
EEM	<i>Environmental Effects Monitoring</i>	Y	0	0	0
EHS	<i>ERIS Historical Searches</i>	Y	0	43	43
EIIS	<i>Environmental Issues Inventory System</i>	Y	0	0	0
EMHE	<i>Emergency Management Historical Event</i>	Y	0	0	0
EPAR	<i>Environmental Penalty Annual Report</i>	Y	0	0	0
EXP	<i>List of Expired Fuels Safety Facilities</i>	Y	0	0	0
FCON	<i>Federal Convictions</i>	Y	0	0	0
FCS	<i>Contaminated Sites on Federal Land</i>	Y	0	0	0
FOFT	<i>Fisheries & Oceans Fuel Tanks</i>	Y	0	0	0
FRST	<i>Federal Identification Registry for Storage Tank Systems (FIRSTS)</i>	Y	0	0	0
FST	<i>Fuel Storage Tank</i>	Y	0	4	4
FSTH	<i>Fuel Storage Tank - Historic</i>	Y	0	0	0
GEN	<i>Ontario Regulation 347 Waste Generators Summary</i>	Y	0	73	73
GHG	<i>Greenhouse Gas Emissions from Large Facilities</i>	Y	0	0	0
HINC	<i>TSSA Historic Incidents</i>	Y	0	0	0
IAFT	<i>Indian & Northern Affairs Fuel Tanks</i>	Y	0	0	0

Database	Name	Searched	Project Property	Within 0.25 km	Total
INC	<i>Fuel Oil Spills and Leaks</i>	Y	0	0	0
LIMO	<i>Landfill Inventory Management Ontario</i>	Y	0	0	0
MINE	<i>Canadian Mine Locations</i>	Y	0	0	0
MNR	<i>Mineral Occurrences</i>	Y	0	0	0
NATE	<i>National Analysis of Trends in Emergencies System (NATES)</i>	Y	0	0	0
NCPL	<i>Non-Compliance Reports</i>	Y	0	0	0
NDFT	<i>National Defense & Canadian Forces Fuel Tanks</i>	Y	0	0	0
NDSP	<i>National Defense & Canadian Forces Spills</i>	Y	0	0	0
NDWD	<i>National Defence & Canadian Forces Waste Disposal Sites</i>	Y	0	0	0
NEBI	<i>National Energy Board Pipeline Incidents</i>	Y	0	0	0
NEBP	<i>National Energy Board Wells</i>	Y	0	0	0
NEES	<i>National Environmental Emergencies System (NEES)</i>	Y	0	0	0
NPCB	<i>National PCB Inventory</i>	Y	0	0	0
NPRI	<i>National Pollutant Release Inventory</i>	Y	0	0	0
OGWE	<i>Oil and Gas Wells</i>	Y	0	0	0
OOGW	<i>Ontario Oil and Gas Wells</i>	Y	0	0	0
OPCB	<i>Inventory of PCB Storage Sites</i>	Y	0	0	0
ORD	<i>Orders</i>	Y	0	0	0
PAP	<i>Canadian Pulp and Paper</i>	Y	0	0	0
PCFT	<i>Parks Canada Fuel Storage Tanks</i>	Y	0	0	0
PES	<i>Pesticide Register</i>	Y	0	1	1
PINC	<i>Pipeline Incidents</i>	Y	0	7	7
PRT	<i>Private and Retail Fuel Storage Tanks</i>	Y	0	1	1
PTTW	<i>Permit to Take Water</i>	Y	0	0	0
REC	<i>Ontario Regulation 347 Waste Receivers Summary</i>	Y	0	0	0
RSC	<i>Record of Site Condition</i>	Y	0	4	4
RST	<i>Retail Fuel Storage Tanks</i>	Y	0	0	0
SCT	<i>Scott's Manufacturing Directory</i>	Y	0	29	29
SPL	<i>Ontario Spills</i>	Y	1	11	12
SRDS	<i>Wastewater Discharger Registration Database</i>	Y	0	0	0
TANK	<i>Anderson's Storage Tanks</i>	Y	0	0	0
TCFT	<i>Transport Canada Fuel Storage Tanks</i>	Y	0	0	0
VAR	<i>Variances for Abandonment of Underground Storage Tanks</i>	Y	0	0	0
WDS	<i>Waste Disposal Sites - MOE CA Inventory</i>	Y	0	0	0
WDSH	<i>Waste Disposal Sites - MOE 1991 Historical Approval Inventory</i>	Y	0	0	0
WWIS	<i>Water Well Information System</i>	Y	0	30	30
Total:			1	228	229

Executive Summary: Site Report Summary - Project Property

<i>Map Key</i>	<i>DB</i>	<i>Company/Site Name</i>	<i>Address</i>	<i>Dir/Dist (m)</i>	<i>Elev diff (m)</i>	<i>Page Number</i>
1	SPL	Corfu Sub & Salads	115 Trafalgar Road CORFU SUB & SALADS Oakville ON L6J 3G3	WNW/0.0	-0.11	50

Executive Summary: Site Report Summary - Surrounding Properties

<i>Map Key</i>	<i>DB</i>	<i>Company/Site Name</i>	<i>Address</i>	<i>Dir/Dist (m)</i>	<i>Elev Diff (m)</i>	<i>Page Number</i>
2	EHS		111 Trafalger Road Oakville ON L6J 3G3	ESE/15.7	-0.26	50
3	GEN	PHARMX REXALL DRUG STORES LTD.	291 LAKESHORE ROAD EAST OAKVILLE ON L6J 1J3	E/31.7	-0.26	50
4	SCT	Steve Shaw Productions Inc.	297 Lakeshore Rd E Suite 1 Oakville ON L6J 1J3	ENE/46.9	-0.26	51
5	EHS		132 Trafalgar Rd Oakville ON L6J 3G5	W/47.8	0.74	51
6	SPL	OAKVILLE HYDRO	ACROSS FROM 293 CHURCH STREET TRANSFORMER OAKVILLE TOWN ON L6J 1N9	NNW/48.9	0.74	51
7	GEN	Corporation of the Town of Oakville	300 Church Street Oakville ON L6J 1N8	NE/51.0	-0.26	52
7	GEN	Corporation of The Town of Oakville FCM	300 Church St Oakville ON L6J 1N8	NE/51.0	-0.26	52
7	GEN	Corporation of The Town of Oakville FCM	300 Church St Oakville ON L6J 1N8	NE/51.0	-0.26	52
7	GEN	Corporation of The Town of Oakville FCM	300 Church St Oakville ON L6J 1N8	NE/51.0	-0.26	52
8	GEN	DATAGRAPHICS COMPUTER PROCESSING	132 TRAFALGAR ROAD OAKVILLE ON L6J 3G5	W/52.7	0.74	53
8	SCT	Sally Hartwell Designs	132 Trafalgar Rd Oakville ON L6J 3G5	W/52.7	0.74	53
9	EHS		128-132 Trafalgar Road Oakville ON L6J3G5	W/54.6	0.74	53

<i>Map Key</i>	<i>DB</i>	<i>Company/Site Name</i>	<i>Address</i>	<i>Dir/Dist (m)</i>	<i>Elev Diff (m)</i>	<i>Page Number</i>
10	BORE		ON	SE/55.3	-0.64	53
10	BORE		ON	SE/55.3	-0.64	55
10	BORE		ON	SE/55.3	-0.64	56
10	BORE		ON	SE/55.3	-0.64	57
11	GEN	Institute for Hormonal Health Inc.	128 Trafalgar Rd. Oakville ON	W/56.4	0.74	59
11	GEN	Institute for Hormonal Health Inc.	128 Trafalgar Rd. Oakville ON L6J 3G5	W/56.4	0.74	59
11	GEN	Institute for Hormonal Health Inc.	128 Trafalgar Rd. Oakville ON L6J 3G5	W/56.4	0.74	59
11	GEN	Institute for Hormonal Health Inc.	128 Trafalgar Rd. Oakville ON L6J 3G5	W/56.4	0.74	60
11	GEN	Institute for Hormonal Health Inc.	128 Trafalgar Rd. Oakville ON L6J 3G5	W/56.4	0.74	60
11	GEN	Institute for Hormonal Health Inc.	128 Trafalgar Rd. Oakville ON L6J 3G5	W/56.4	0.74	60
12	SCT	CANADIAN COMPUTER INC	131 TRAFALGAR RD OAKVILLE ON L6J 3G4	WNW/59.8	0.74	61
13	GEN	Institute for Hormonal Health Inc.	130 Trafalgar Rd. Oakville ON L6J 3G5	WNW/60.8	0.74	61
14	GEN	In-Common Laboratories	126 Trafalgar Road Oakville ON L6J 3G5	W/61.9	0.74	61

Map Key	DB	Company/Site Name	Address	Dir/Dist (m)	Elev Diff (m)	Page Number
14	GEN	In-Common Laboratories	126 Trafalgar Road Oakville ON L6J 3G5	W/61.9	0.74	61
14	GEN	In-Common Laboratories	126 Trafalgar Road Oakville ON L6J 3G5	W/61.9	0.74	62
15	SCT	WESTERN DISPLAY SERVICE LTD	277 LAKESHORE RD E SUITE 406 OAKVILLE ON L6J 6J3	S/63.0	-0.26	62
15	SCT	Lubrizol Canada Limited	277 Lakeshore Rd E Suite 204 Oakville ON L6J 6J3	S/63.0	-0.26	62
15	SCT	CLIFFORD/ELLIOT LTD.	277 LAKESHORE RD E OAKVILLE ON L6J 6J3	S/63.0	-0.26	62
15	SCT	DIRECT ENERGY MARKETING LTD	277 LAKESHORE RD E OAKVILLE ON L6J 6J3	S/63.0	-0.26	63
15	SCT	WESTERN DISPLAY SERVICE LTD.	277 Lakeshore Rd E Suite 406 Oakville ON L6J 6J3	S/63.0	-0.26	63
15	SCT	Western Display Service Limited	277 Lakeshore Rd E Suite 406 Oakville ON L6J 6J3	S/63.0	-0.26	63
15	GEN	LISGAR DEVELOPMENT LIMITED	277 LAKESHORE ROAD EAST OAKVILLE ON L6J 6J3	S/63.0	-0.26	63
15	SCT	Western Display	277 Lakeshore Rd E Suite 309 Oakville ON L6J 6J3	S/63.0	-0.26	64
15	EHS		277 Lakeshore Road East Oakville ON	S/63.0	-0.26	64
16	PINC	ENBRIDGE GAS INC	277 LAKESHORE RD E,,OAKVILLE,ON, L6J 6J3,CA ON	S/63.0	-0.26	64
17	WWIS		312 RANDAL ST Oakville ON	NW/63.3	0.74	65

Map Key	DB	Company/Site Name	Address	Dir/Dist (m)	Elev Diff (m)	Page Number
			Well ID: 7180649			
18	EHS		286-290 Lakeshore Road East Oakville ON L6J 1J2	ESE/66.1	-1.21	68
19	EHS		299 Church Street Oakville ON L6J	N/68.7	0.48	68
20	SCT	BAY MILLS LIMITED	305 CHURCH ST SUITE 200 OAKVILLE ON L6J 7T2	N/69.0	-0.05	68
20	SCT	BAY MILLS LIMITED	305 CHURCH ST SUITE 200 OAKVILLE ON L6J 7T2	N/69.0	-0.05	69
20	SCT	VENTRA GROUP INC.	305 Church St Oakville ON L6J 7T2	N/69.0	-0.05	69
20	GEN	Otis Canada Inc.	305 Church Street Oakville ON L6J 7T2	N/69.0	-0.05	69
21	GEN	Institute for Hormonal Health Inc.	130 Trafalgar Rd. Oakville ON L6J 3G5	W/70.4	0.74	69
22	WWIS		299 CHURCH ST Oakville ON Well ID: 7331835	N/71.5	0.19	70
23	WWIS		ON Well ID: 7369955	SW/83.1	-0.29	72
24	WWIS		ON Well ID: 7258951	S/83.6	-0.95	73
25	WWIS		312 RANDALL ST Oakville ON Well ID: 7180648	NNW/83.8	0.74	74
26	EHS		260 Church Street Oakville ON	SW/87.3	-0.03	77
26	GEN	Wilmslow Properties Corp	260 Church Street Oakville ON	SW/87.3	-0.03	77

Map Key	DB	Company/Site Name	Address	Dir/Dist (m)	Elev Diff (m)	Page Number
26	EHS		260 Church Street Oakville ON L6J 1N6	SW/87.3	-0.03	78
26	GEN	BentallGreenOak	260 Church Street Oakville ON L6J 1N6	SW/87.3	-0.03	78
27	EHS		131 And 135 Trafalgar Road Oakville ON	WNW/90.0	0.74	78
28	DTNK	OAKVILLE SAFETY CENTRE BEBA SERVICE INC	276 LAKESHORE RD E OAKVILLE ON L6J 1J1	SSE/94.2	-1.26	78
28	DTNK	OAKVILLE SAFETY CENTRE BEBA SERVICE INC	276 LAKESHORE RD E OAKVILLE ON	SSE/94.2	-1.26	79
28	DTNK	OAKVILLE SAFETY CENTRE BEBA SERVICE INC	276 LAKESHORE RD E OAKVILLE ON	SSE/94.2	-1.26	80
28	DTNK	OAKVILLE SAFETY CENTRE BEBA SERVICE INC	276 LAKESHORE RD E OAKVILLE ON	SSE/94.2	-1.26	80
28	DTNK	OAKVILLE SAFETY CENTRE BEBA SERVICE INC	276 LAKESHORE RD E OAKVILLE ON	SSE/94.2	-1.26	81
28	DTNK	OAKVILLE SAFETY CENTRE BEBA SERVICE INC	276 LAKESHORE RD E OAKVILLE L6J 1J1 ON CA ON	SSE/94.2	-1.26	81
28	DTNK	OAKVILLE SAFETY CENTRE BEBA SERVICE INC	276 LAKESHORE RD E OAKVILLE L6J 1J1 ON CA ON	SSE/94.2	-1.26	82
28	DTNK	OAKVILLE SAFETY CENTRE BEBA SERVICE INC	276 LAKESHORE RD E OAKVILLE L6J 1J1 ON CA ON	SSE/94.2	-1.26	83
28	DTNK	OAKVILLE SAFETY CENTRE BEBA SERVICE INC	276 LAKESHORE RD E OAKVILLE L6J 1J1 ON CA ON	SSE/94.2	-1.26	83

Map Key	DB	Company/Site Name	Address	Dir/Dist (m)	Elev Diff (m)	Page Number
28	FST	OAKVILLE SAFETY CENTRE BEBA SERVICE INC	276 LAKESHORE RD E OAKVILLE L6J 1J1 ON CA ON	SSE/94.2	-1.26	84
28	FST	OAKVILLE SAFETY CENTRE BEBA SERVICE INC	276 LAKESHORE RD E OAKVILLE L6J 1J1 ON CA ON	SSE/94.2	-1.26	85
28	FST	OAKVILLE SAFETY CENTRE BEBA SERVICE INC	276 LAKESHORE RD E OAKVILLE L6J 1J1 ON CA ON	SSE/94.2	-1.26	85
28	FST	OAKVILLE SAFETY CENTRE BEBA SERVICE INC	276 LAKESHORE RD E OAKVILLE L6J 1J1 ON CA ON	SSE/94.2	-1.26	86
29	PRT	OAKVILLE SAFETY CENTRE BEBA SERVICE INC	276 LAKESHORE RD E OAKVILLE ON L6J 1J1	SSE/94.2	-1.26	86
30	GEN	Danosh Construction	261 Lakeshore Road E oakville ON L6J 1H9	SSW/94.5	-0.70	86
31	EHS		261 Lakeshore Road East Oakville ON L6J 1H9	SSW/94.9	-0.70	87
32	EHS		Church & Reynolds Oakville ON	NNE/96.6	-0.26	87
33	WWIS		312 RANDAL ST Oakville ON Well ID: 7180650	N/99.3	-0.26	87
34	ECA	The Regional Municipality of Halton	21-132 Reynolds Street Oakville ON L6M 3L1	N/99.9	-0.26	90
35	WWIS		ON Well ID: 7355070	ENE/100.9	-1.26	91
36	SCT	BRADLEY ENTERPRISES LIMITED R	268 LAKESHORE RD E SUITE 222 OAKVILLE ON L6J 7S4	SSE/104.7	-1.26	91
36	SCT	Urecon Ltd.	268 Lakeshore Rd E Suite 625 Oakville ON L6J 7S4	SSE/104.7	-1.26	92

Map Key	DB	Company/Site Name	Address	Dir/Dist (m)	Elev Diff (m)	Page Number
37	EHS		255 Lakeshore Road East Oakville ON L6J 1H9	S/105.0	-1.06	92
38	CA	R.M. OF HALTON - REYNOLDS STREET	RANDALL ST./TRAFALGAR RD. OAKVILLE TOWN ON	WNW/106.9	0.74	92
38	CA	R.M. OF HALTON - ALLAN STREET	RANDALL ST./TRAFALGAR RD. OAKVILLE TOWN ON	WNW/106.9	0.74	92
39	GEN	PHARMA PLUS DRUGS LTD	266 LAKESHORE ROAD EAST OAKVILLE ON L6J 1J1	SSE/107.2	-1.26	93
39	GEN	PHARMA PLUS DRUGS LTD. 31-698	266 LAKESHORE RD. EAST, OAKVILLE C/O 5935 AIRPORT ROAD STE. 500 MISSISSAUGA ON L5G 1H1	SSE/107.2	-1.26	93
39	GEN	PHARMA PLUS DRUGS LTD (OUT OF BUSINESS)	266 LAKESHORE ROAD EAST OAKVILLE ON L6J 1J1	SSE/107.2	-1.26	93
40	EHS		132 Reynolds Street Oakville ON L6J 3K5	N/107.8	-0.19	94
41	EHS		251 Lakeshore Road East Oakville ON L6J 1H9	SSW/110.3	-1.12	94
42	GEN	WARD FUNERAL HOME OAKVILLE CHAPEL 44-200	109 REYNOLDS STREET HALTON ON L6J 3K4	NE/111.6	-1.26	94
42	GEN	WARD FUNERAL HOME OAKVILLE CHAPEL	109 REYNOLDS STREET Oakville ON L6J 3K4	NE/111.6	-1.26	94
42	GEN	WARD FUNERAL HOME OAKVILLE CHAPEL	109 REYNOLDS STREET Oakville ON L6J 3K4	NE/111.6	-1.26	95
42	GEN	WARD FUNERAL HOME OAKVILLE CHAPEL	109 REYNOLDS STREET Oakville ON L6J 3K4	NE/111.6	-1.26	95
43	GEN	WARD FUNERAL HOME OAKVILLE CHAPEL	109 REYNOLDS STREET HALTON ON L6J 3K4	NE/111.6	-1.26	95

Map Key	DB	Company/Site Name	Address	Dir/Dist (m)	Elev Diff (m)	Page Number
43	GEN	WARD FUNERAL HOME OAKVILLE CHAPEL	109 REYNOLDS STREET Oakville ON L6J 3K4	NE/111.6	-1.26	95
43	GEN	WARD FUNERAL HOME OAKVILLE CHAPEL	109 REYNOLDS STREET Oakville ON	NE/111.6	-1.26	96
43	GEN	WARD FUNERAL HOME OAKVILLE CHAPEL	109 REYNOLDS STREET Oakville ON L6J 3K4	NE/111.6	-1.26	96
43	GEN	WARD FUNERAL HOME OAKVILLE CHAPEL	109 REYNOLDS STREET Oakville ON L6J 3K4	NE/111.6	-1.26	96
43	GEN	WARD FUNERAL HOME OAKVILLE CHAPEL	109 REYNOLDS STREET Oakville ON L6J 3K4	NE/111.6	-1.26	97
43	GEN	WARD FUNERAL HOME OAKVILLE CHAPEL	109 REYNOLDS STREET Oakville ON L6J 3K4	NE/111.6	-1.26	97
43	RSC	JRB-109 REYNOLDS HOLDINGS LTD.	109 REYNOLDS STREET, OAKVILLE, ON L6J 3K4 Oakville ON	NE/111.6	-1.26	97
44	WWIS		276 LAKE SHORE ROAD EAST OAKVILLE ON <i>Well ID: 7046614</i>	SE/115.1	-1.26	98
45	CA	R.M. OF HALTON - RANDALL STREET	REYNOLDS ST./LAKESHORE RD. OAKVILLE TOWN ON	ENE/115.7	-1.80	101
46	EHS		299 Randall St Oakville ON L6J6B4	NW/120.1	0.74	101
47	EHS		245 Lakeshore Rd E Oakville ON L6J1H9	SSW/125.7	-1.02	102
48	EHS		325 Lakeshore Road East Oakville ON L6J 1J4	ENE/129.4	-1.80	102
49	SCT	Croissant Express Bakery	325 Lakeshore Rd E Oakville ON L6J 1J4	ENE/129.4	-1.80	102

Map Key	DB	Company/Site Name	Address	Dir/Dist (m)	Elev Diff (m)	Page Number
50	EHS		295 Robinson Street Oakville ON L6J 1G7	ESE/130.0	-2.13	102
51	PINC		131 Dunn Street, Oakville ON	WSW/134.1	0.74	102
52	EHS		289 and 299 Randall Street Oakville ON	NW/134.2	0.74	103
53	SPL	The Corporation of the Town of Oakville	Intersection of Church & Dunn Oakville ON	WSW/135.5	0.27	103
54	SPL	Union Gas Limited	295 Robinson St Oakville ON	ESE/135.9	-2.26	104
54	PINC	ENBRIDGE GAS INC	295 ROBINSON ST., OAKVILLE, ON, L6J 1G7, CA ON	ESE/135.9	-2.26	104
55	EHS		263 Randall St Oakville ON L6J1P8	W/137.8	1.12	105
56	SCT	Patisserie D'Or Ltd.	301 Robinson St Unit A Oakville ON L6J 1G7	ESE/140.4	-2.35	105
57	WWIS		339 Lakeshore Road East Oakville ON Well ID: 7329529	NE/142.1	-1.45	105
58	EASR	THE REGIONAL MUNICIPALITY OF HALTON	133 Reynolds OAKVILLE ON L6H 0H3	N/142.7	-0.26	108
59	EHS		136 Dunn St Oakville ON L6J3E2	WSW/146.5	0.74	109
60	WWIS		ON Well ID: 7337420	NNE/147.3	-0.96	109
61	PES	BUDGET PEST CONTROL INC.	307 ROBINSON STREET, BOX 52105 OAKVILLE ON L6J 1G7	E/150.3	-3.00	110

Map Key	DB	Company/Site Name	Address	Dir/Dist (m)	Elev Diff (m)	Page Number
62	SPL	APARTMENT BUILDING	LAKE ONTARIO VIA STORM SEWER; ROBINSON AT TRAFALGAR FUEL OIL TANK OAKVILLE TOWN ON	SE/150.3	-2.28	110
63	WWIS		299 RANDALL STREET Oakville ON Well ID: 7246917	NW/153.1	0.74	111
64	WWIS		ON Well ID: 7369779	ENE/154.7	-2.16	113
65	GEN	Knox Presbyterian Church	89 Dunn Street Oakville ON L6J 3C8	S/154.9	-2.18	114
65	GEN	TYMAS INC O/A C.I.P CONTRACT SERVICES	89 DUNN STREET OAKVILLE ON L6J 3C8	S/154.9	-2.18	114
66	RSC	JRB-339 CHURCH HOLDINGS LTD.	339 CHURCH STREET, OAKVILLE, ON L6J 1P2 Oakville ON	NNE/156.1	-1.14	115
67	WWIS		ON Well ID: 7369780	ENE/156.9	-2.29	116
68	RSC	MODERN SKYLINE CORPORATION	156 TRAFALGAR ROAD, OAKVILLE, ON L6J 3G6 Oakville ON	WNW/157.9	1.78	116
69	EHS		337 Lakeshore Road East Oakville ON L6J 1J4	ENE/159.8	-2.31	118
70	GEN	Retirement Residences Real Estate Trust	299 Randall Street Oakville ON L6J 6B4	NW/160.1	0.74	118
70	GEN	Trafalgar Lodge Retirement Residence	299 Randall Street Oakville ON	NW/160.1	0.74	118
70	GEN	HCN REVERA JVLP	299 RANDALL STREET OAKVILLE ON L6J 6B4	NW/160.1	0.74	118

Map Key	DB	Company/Site Name	Address	Dir/Dist (m)	Elev Diff (m)	Page Number
70	GEN	Trafalgar Lodge Eetirement Residence	299 Randall Street Oakville ON L6J 6B4	NW/160.1	0.74	119
70	GEN	Trafalgar Lodge Eetirement Residence	299 Randall Street Oakville ON L6J 6B4	NW/160.1	0.74	119
71	WWIS		ON Well ID: 7295971	WNW/160.5	1.78	119
72	WWIS		lot 13 con 3 ON Well ID: 7313890	WSW/161.3	0.58	120
73	PINC	ENBRIDGE GAS INC	334 LAKESHORE RD E.,OAKVILLE,ON, L6J 1J6,CA ON	ENE/163.0	-3.28	121
74	WWIS		ON Well ID: 7250437	E/163.9	-3.28	121
75	ECA	2600627 Ontario Inc.	138 Dunn St Oakville ON L6J 3E1	WSW/164.4	0.50	122
76	EHS		87 Reynolds St Oakville ON	E/164.4	-3.28	122
77	EHS		334 Church Street Oakville ON L6J 1P1	NE/164.8	-1.26	123
78	WWIS		334 LAKESHORE RD E Oakville ON Well ID: 7285046	ENE/164.8	-3.05	123
79	EHS		334 Lakeshore Rd E Oakville ON L6J1J6	ENE/165.7	-3.23	126
80	EHS		156 Trafalgar Road Oakville ON	WNW/168.1	1.78	127
81	EHS		156 & 160 Trafalgar Rd Oakville ON L6J3G6	WNW/168.4	1.80	127

Map Key	DB	Company/Site Name	Address	Dir/Dist (m)	Elev Diff (m)	Page Number
82	SCT	OAKVILLE PRINTING INC	345 LAKESHORE RD E OAKVILLE ON L6J 1J5	ENE/169.3	-2.26	127
82	GEN	Lakeshore Medical Group	#502-345 Lakeshore Rd. E. Oakville ON L6J 1J5	ENE/169.3	-2.26	127
82	GEN	Shore Side Dentistry	345 Lakeshore Rd.E # 401 Oakville ON L6J 1J5	ENE/169.3	-2.26	128
82	GEN	Lakeshore Medical Group	#502-345 Lakeshore Rd. E. Oakville ON L6J 1J5	ENE/169.3	-2.26	128
82	GEN	Shore Side Dentistry	345 Lakeshore Rd.E # 401 Oakville ON L6J 1J5	ENE/169.3	-2.26	128
82	GEN	Shore Side Dentistry	345 Lakeshore Rd.E # 401 Oakville ON L6J 1J5	ENE/169.3	-2.26	128
82	GEN	Lakeshore Medical Group	#502-345 Lakeshore Rd. E. Oakville ON L6J 1J5	ENE/169.3	-2.26	129
82	GEN	Summit Travel Health (Toronto) Inc	345 Lakeshore Rd E, unit 405 Oakville ON L6J 1J5	ENE/169.3	-2.26	129
82	GEN	Summit Travel Health (Toronto) Inc	345 Lakeshore Rd E, unit 405 Oakville ON L6J 1J5	ENE/169.3	-2.26	129
82	GEN	Shore Side Dentistry	345 Lakeshore Rd.E # 401 Oakville ON L6J 1J5	ENE/169.3	-2.26	130
82	GEN	Lakeshore Medical Group	#502-345 Lakeshore Rd. E. Oakville ON L6J 1J5	ENE/169.3	-2.26	130
82	GEN	Lakeshore Medical Group	#502-345 Lakeshore Rd. E. Oakville ON L6J 1J5	ENE/169.3	-2.26	130
83	SPL	OAKVILLE HYDRO	132 DUNN STREET TRANSFORMER OAKVILLE TOWN ON L6J 3E2	WSW/170.2	-0.13	130

Map Key	DB	Company/Site Name	Address	Dir/Dist (m)	Elev Diff (m)	Page Number
83	RSC	2600627 ONTARIO INC.	132 DUNN STREET, OAKVILLE, ON L6J 3E2 Oakville ON	WSW/170.2	-0.13	131
84	WWIS		299 RANDALL STREET Oakville ON Well ID: 7246916	WNW/171.1	1.74	132
85	EHS		339 Church Street Oakville ON L6J 1P2	NNE/173.6	-1.26	135
86	GEN	Lakeshore Medical Group	#502-345 Lakeshore Rd. E. Oakville ON L6J 1J5	ENE/175.2	-2.26	135
86	GEN	Shore Side Dentistry	345 Lakeshore Rd.E # 401 Oakville ON L6J 1J5	ENE/175.2	-2.26	135
87	SPL	Union Gas Limited	80 Trafalgar Rd. Oakville ON	SE/178.1	-2.55	136
87	PINC	PIPELINE HIT 1 1/4"	80 TRAFALGAR RD,,OAKVILLE,ON,L6J 1J1,CA ON	SE/178.1	-2.55	136
88	WWIS		156 TAFALGAR RD. OAKVILLE ON Well ID: 7141963	WNW/179.2	1.82	137
89	WWIS		ON Well ID: 7214398	WNW/179.4	1.72	139
90	WWIS		ON Well ID: 7358706	SSE/179.8	-2.15	140
91	WWIS		334 LAKESHORE RD E Oakville ON Well ID: 7285048	ENE/180.1	-3.32	141
92	SCT	RAYMAR LIGHTING	338 LAKESHORE RD E OAKVILLE ON L6J 1J6	ENE/180.1	-3.40	145
93	SCT	GRAY MATTER A DIVISION OF CHRI	344 LAKESHORE RD E SUITE B OAKVILLE ON L6J 1J6	ENE/180.2	-3.24	145

Map Key	DB	Company/Site Name	Address	Dir/Dist (m)	Elev Diff (m)	Page Number
93	SCT	Ontario Psychiatrist	344 Lakeshore Rd E Suite B Oakville ON L6J 1J6	ENE/180.2	-3.24	145
93	GEN	H& L keil Holdings Limited	344 Lakeshore Rd. East Oakville ON L6J 5A2	ENE/180.2	-3.24	145
94	WWIS		334 LAKESHORE RD E Oakville ON <i>Well ID: 7285047</i>	ENE/180.3	-3.40	146
95	EHS		236 And 238 Lakeshore Road East Oakville ON	SSW/180.5	-2.39	149
96	EHS		225 Lakeshore Rd E Oakville ON L6J1H7	SSW/185.8	-1.79	149
97	EHS		260 Robinson Street Oakville ON L6J 1G6	SSE/187.1	-2.17	150
98	SPL	Union Gas Limited	161 Dunn Street Oakville ON	W/190.6	0.84	150
99	EHS		235 Randall Street Oakville ON L6J 3E2	W/192.5	-1.69	150
100	SPL	OAKVILLE HYDRO	345 CHURCH STREET TRANSFORMER OAKVILLE TOWN ON L6J 7G4	NNE/192.9	-1.26	151
100	EHS		345 Church St. Oakville ON L6J 7G4	NNE/192.9	-1.26	151
100	EHS		345 Church Street Oakville ON L6J 7G4	NNE/192.9	-1.26	151
100	EHS		345 Church Street Oakville ON L6J 7G4	NNE/192.9	-1.26	151
101	GEN	Churchill Place by Revera Churchill Place by Revera	345 Church Street, Oakville ON L6J 7G4	NNE/192.9	-1.26	152

Map Key	DB	Company/Site Name	Address	Dir/Dist (m)	Elev Diff (m)	Page Number
102	GEN	212 GRAPHICS LIMITED	212 CHURCH STREET OAKVILLE ON L6J 1N5	SW/194.8	-1.25	152
102	GEN	212 GRAPHICS LIMITED 43-401	212 CHURCH STREET OAKVILLE ON L6J 1N5	SW/194.8	-1.25	152
103	SCT	Everdry Forest Products Ltd.	226 Randall St Oakville ON L6J 1P7	WSW/203.0	-1.67	152
103	CHM	CHALTIS TECHNOLOGIES LTD	226 RANDALL ST OAKVILLE ON L6J 1P7	WSW/203.0	-1.67	153
103	GEN	Stu Ferguson	226 Randall Street Oakville ON L6J 1P7	WSW/203.0	-1.67	153
103	GEN	Stu Ferguson	226 Randall Street Oakville ON L6J 1P7	WSW/203.0	-1.67	153
103	GEN	Mark Standidge	226 Randall Street Oakville ON L6J 1P7	WSW/203.0	-1.67	154
104	EHS		350 Lakeshore Road East Oakville ON L6J 1J6	ENE/204.1	-3.24	154
105	WWIS		ON <i>Well ID: 7358707</i>	SE/204.3	-3.18	154
106	WWIS		226 RANDALL STREET Oakville ON <i>Well ID: 7233774</i>	WSW/211.1	-2.10	155
107	WWIS		226 RANDALL STREET Oakville ON <i>Well ID: 7233772</i>	WSW/211.6	-2.78	158
108	WWIS		DUNN ST Oakville ON <i>Well ID: 7315342</i>	W/212.3	-0.73	161
109	CA	R.M. OF HALTON - FILE NO. PR-1149	ALLAN ST/LAKESHORE RD E. OAKVILLE TOWN ON	ENE/215.6	-3.32	163

Map Key	DB	Company/Site Name	Address	Dir/Dist (m)	Elev Diff (m)	Page Number
110	SCT	FRID & RUSSELL CO. LTD.	215 LAKESHORE RD E OAKVILLE ON L6J 1H7	SSW/217.7	-2.27	164
111	WWIS		2260 RANDALL STREET Oakville ON <i>Well ID: 7233773</i>	WSW/218.0	-2.95	164
112	EHS		132 & 136 Allan St Oakville ON	NNE/218.4	-1.26	167
113	EHS		360 Lakeshore Rd E Oakville ON L6J1J7	ENE/224.9	-3.28	167
114	SPL	Maurice Gardens Development <UNOFFICIAL>	105, 121, 135 Allen St Oakville ON	NE/228.0	-2.92	168
115	SCT	PAUL BARRINGTON FURS LIMITED	209 LAKESHORE RD E OAKVILLE ON L6J 1H7	SW/228.1	-2.29	168
115	SCT	Barrington Ltd.	209 Lakeshore Rd E Oakville ON L6J 1H7	SW/228.1	-2.29	168
116	SCT	TOP TYPE GRAPHIC SERVICES INC.	221 RANDALL ST OAKVILLE ON L6J 1P5	WSW/228.2	-3.75	169
117	WWIS		226 RANDALL STREET Oakville ON <i>Well ID: 7233771</i>	NW/231.0	1.83	169
118	BORE		ON	NE/231.6	-2.26	171
119	EHS		117-119 George Street Oakville ON L6J 3B8	SW/231.7	-2.33	173
120	SPL	HALTON, REGIONAL MUNICIPALITY	121 ALLAN ST. SANITARY SEWER SYSTEM (INCLUDING PUMPING STATIONS) OAKVILLE TOWN ON L6J 3N3	NE/232.2	-2.26	173
121	BORE		ON	NNE/232.3	-1.26	173

Map Key	DB	Company/Site Name	Address	Dir/Dist (m)	Elev Diff (m)	Page Number
122	EHS		360 Lakeshore Road East Oakville ON L6J 1J7	ENE/232.6	-3.18	175
123	EHS		214 Randall Street Oakville ON L6J 1P7	WSW/232.9	-2.87	175
124	WWIS		ON <i>Well ID: 7294378</i>	NNE/236.5	-1.26	175
125	PINC	ENBRIDGE GAS INC	72 DUNN ST.,OAKVILLE,ON,L6J 3C6,CA ON	SSE/237.9	-3.23	176
126	SCT	GRAPHIC COPY CENTRE	115 GEORGE ST OAKVILLE ON L6J 3B8	SW/239.1	-2.46	176
126	GEN	GRAPHIC COPY CENTRE	115 GEORGE STREET OAKVILLE ON L6V 3B8	SW/239.1	-2.46	177
126	GEN	GRAPHIC COPY CENTRE 17- 694	DIV.OF THE NATIONAL DOC. EXCH. LTD. 115 GEORGE ST. OAKVILLE ON L6J 3B8	SW/239.1	-2.46	177
126	GEN	J.R.B. AND COMPANY	115A GEORGE STREET OAKVILLE ON L6J 3B8	SW/239.1	-2.46	177
126	SCT	Graphic Copy Centre Inc.	115 George St Oakville ON L6J 3B8	SW/239.1	-2.46	178
126	GEN	GRAPHIC COPY CENTRE	115 GEORGE STREET OAKVILLE ON L6J 3B8	SW/239.1	-2.46	178
126	SCT	Urecon Ltd.	115 George St Suite 625 Oakville ON L6J 3B8	SW/239.1	-2.46	178
127	BORE		ON	N/240.4	-1.26	178
128	EHS		131 GEORGE STREET OAKVILLE ON L6J 3B9	WSW/242.0	-2.84	180

Map Key	DB	Company/Site Name	Address	Dir/Dist (m)	Elev Diff (m)	Page Number
128	SPL	Union Gas Limited	131 George Strewet Oakville Oakville ON	WSW/242.0	-2.84	180
128	PINC	ENBRIDGE GAS INC	131 GEORGE ST,,OAKVILLE,ON,L6J 3B9, CA ON	WSW/242.0	-2.84	181
129	GEN	Dr.Stacey Saunders Dentistry Professional Corp.	137 George St. Oakville ON L6J3B9	WSW/243.8	-3.37	181
129	GEN	Dr.Stacey Saunders Dentistry Professional Corp.	137 George St. Oakville ON L6J3B9	WSW/243.8	-3.37	181
129	GEN	Dr.Stacey Saunders Dentistry Professional Corp.	137 George St. Oakville ON L6J3B9	WSW/243.8	-3.37	182
129	GEN	Dr.Stacey Saunders Dentistry Professional Corp.	137 George St. Oakville ON L6J3B9	WSW/243.8	-3.37	182
129	GEN	Dr.Stacey Saunders Dentistry Professional Corp.	137 George St. Oakville ON L6J3B9	WSW/243.8	-3.37	182
129	GEN	Dr.Stacey Saunders Dentistry Professional Corp.	137 George St. Oakville ON L6J3B9	WSW/243.8	-3.37	183
130	BORE		ON	NNE/245.6	-1.26	183
131	EHS		150 Allan Street Oakville ON L6J 3N8	N/245.7	-1.26	184

Executive Summary: Summary By Data Source

BORE - Borehole

A search of the BORE database, dated 1875-Jul 2018 has found that there are 8 BORE site(s) within approximately 0.25 kilometers of the project property.

<u>Lower Elevation</u>	<u>Address</u>	<u>Direction</u>	<u>Distance (m)</u>	<u>Map Key</u>
	ON	SE	55.28	10
	ON	SE	55.28	10
	ON	SE	55.28	10
	ON	SE	55.28	10
	ON	NE	231.57	118
	ON	NNE	232.29	121
	ON	N	240.37	127
	ON	NNE	245.64	130

CA - Certificates of Approval

A search of the CA database, dated 1985-Oct 30, 2011* has found that there are 4 CA site(s) within approximately 0.25 kilometers of the project property.

<u>Equal/Higher Elevation</u>	<u>Address</u>	<u>Direction</u>	<u>Distance (m)</u>	<u>Map Key</u>
R.M. OF HALTON - REYNOLDS STREET	RANDALL ST./TRAFALGAR RD. OAKVILLE TOWN ON	WNW	106.86	38
R.M. OF HALTON - ALLAN STREET	RANDALL ST./TRAFALGAR RD. OAKVILLE TOWN ON	WNW	106.86	38
<u>Lower Elevation</u>	<u>Address</u>	<u>Direction</u>	<u>Distance (m)</u>	<u>Map Key</u>
R.M. OF HALTON - RANDALL STREET	REYNOLDS ST./LAKESHORE RD. OAKVILLE TOWN ON	ENE	115.69	45
R.M. OF HALTON - FILE NO. PR-1149	ALLAN ST/LAKESHORE RD E. OAKVILLE TOWN ON	ENE	215.60	109

CHM - Chemical Register

A search of the CHM database, dated 1999-Sep 30, 2021 has found that there are 1 CHM site(s) within approximately 0.25 kilometers of the project property.

<u>Lower Elevation</u>	<u>Address</u>	<u>Direction</u>	<u>Distance (m)</u>	<u>Map Key</u>
CHALTIS TECHNOLOGIES LTD	226 RANDALL ST OAKVILLE ON L6J 1P7	WSW	202.99	103

DTNK - Delisted Fuel Tanks

A search of the DTNK database, dated Feb 28, 2022 has found that there are 9 DTNK site(s) within approximately 0.25 kilometers of the project property.

<u>Lower Elevation</u>	<u>Address</u>	<u>Direction</u>	<u>Distance (m)</u>	<u>Map Key</u>
OAKVILLE SAFETY CENTRE BEBA SERVICE INC	276 LAKESHORE RD E OAKVILLE ON L6J 1J1	SSE	94.19	28
OAKVILLE SAFETY CENTRE BEBA SERVICE INC	276 LAKESHORE RD E OAKVILLE ON	SSE	94.19	28
OAKVILLE SAFETY CENTRE BEBA SERVICE INC	276 LAKESHORE RD E OAKVILLE ON	SSE	94.19	28

OAKVILLE SAFETY CENTRE BEBA SERVICE INC	276 LAKESHORE RD E OAKVILLE ON	SSE	94.19	28
OAKVILLE SAFETY CENTRE BEBA SERVICE INC	276 LAKESHORE RD E OAKVILLE L6J 1J1 ON CA ON	SSE	94.19	28
OAKVILLE SAFETY CENTRE BEBA SERVICE INC	276 LAKESHORE RD E OAKVILLE L6J 1J1 ON CA ON	SSE	94.19	28
OAKVILLE SAFETY CENTRE BEBA SERVICE INC	276 LAKESHORE RD E OAKVILLE L6J 1J1 ON CA ON	SSE	94.19	28
OAKVILLE SAFETY CENTRE BEBA SERVICE INC	276 LAKESHORE RD E OAKVILLE L6J 1J1 ON CA ON	SSE	94.19	28
OAKVILLE SAFETY CENTRE BEBA SERVICE INC	276 LAKESHORE RD E OAKVILLE ON	SSE	94.19	28

EASR - Environmental Activity and Sector Registry

A search of the EASR database, dated Oct 2011- Apr 30, 2022 has found that there are 1 EASR site(s) within approximately 0.25 kilometers of the project property.

<u>Lower Elevation</u>	<u>Address</u>	<u>Direction</u>	<u>Distance (m)</u>	<u>Map Key</u>
THE REGIONAL MUNICIPALITY OF HALTON	133 Reynolds OAKVILLE ON L6H 0H3	N	142.67	58

ECA - Environmental Compliance Approval

A search of the ECA database, dated Oct 2011- Apr 30, 2022 has found that there are 2 ECA site(s) within approximately 0.25 kilometers of the project property.

<u>Equal/Higher Elevation</u>	<u>Address</u>	<u>Direction</u>	<u>Distance (m)</u>	<u>Map Key</u>
2600627 Ontario Inc.	138 Dunn St Oakville ON L6J 3E1	WSW	164.42	75

<u>Lower Elevation</u>	<u>Address</u>	<u>Direction</u>	<u>Distance (m)</u>	<u>Map Key</u>
-------------------------------	-----------------------	-------------------------	----------------------------	-----------------------

EHS - ERIS Historical Searches

A search of the EHS database, dated 1999-Mar 31, 2022 has found that there are 43 EHS site(s) within approximately 0.25 kilometers of the project property.

<u>Equal/Higher Elevation</u>	<u>Address</u>	<u>Direction</u>	<u>Distance (m)</u>	<u>Map Key</u>
	132 Trafalgar Rd Oakville ON L6J 3G5	W	47.78	5
	128-132 Trafalgar Road Oakville ON L6J3G5	W	54.61	9
	299 Church Street Oakville ON L6J	N	68.74	19
	131 And 135 Trafalgar Road Oakville ON	WNW	89.99	27
	299 Randall St Oakville ON L6J6B4	NW	120.06	46
	289 and 299 Randall Street Oakville ON	NW	134.16	52
	263 Randall St Oakville ON L6J1P8	W	137.76	55
	136 Dunn St Oakville ON L6J3E2	WSW	146.48	59
	156 Trafalgar Road Oakville ON	WNW	168.10	80
	156 & 160 Trafalgar Rd Oakville ON L6J3G6	WNW	168.41	81

<u>Equal/Higher Elevation</u>	<u>Address</u>	<u>Direction</u>	<u>Distance (m)</u>	<u>Map Key</u>
<u>Lower Elevation</u>	<u>Address</u>	<u>Direction</u>	<u>Distance (m)</u>	<u>Map Key</u>
	111 Trafalger Road Oakville ON L6J 3G3	ESE	15.67	<u>2</u>
	277 Lakeshore Road East Oakville ON	S	62.95	<u>15</u>
	286-290 Lakeshore Road East Oakville ON L6J 1J2	ESE	66.09	<u>18</u>
	260 Church Street Oakville ON	SW	87.33	<u>26</u>
	260 Church Street Oakville ON L6J 1N6	SW	87.33	<u>26</u>
	261 Lakeshore Road East Oakville ON L6J 1H9	SSW	94.86	<u>31</u>
	Church & Reynolds Oakville ON	NNE	96.62	<u>32</u>
	255 Lakeshore Road East Oakville ON L6J 1H9	S	104.99	<u>37</u>
	132 Reynolds Street Oakville ON L6J 3K5	N	107.77	<u>40</u>
	251 Lakeshore Road East Oakville ON L6J 1H9	SSW	110.33	<u>41</u>
	245 Lakeshore Rd E Oakville ON L6J1H9	SSW	125.70	<u>47</u>

325 Lakeshore Road East Oakville ON L6J 1J4	ENE	129.38	<u>48</u>
295 Robinson Street Oakville ON L6J 1G7	ESE	130.02	<u>50</u>
337 Lakeshore Road East Oakville ON L6J 1J4	ENE	159.77	<u>69</u>
87 Reynolds St Oakville ON	E	164.44	<u>76</u>
334 Church Street Oakville ON L6J 1P1	NE	164.78	<u>77</u>
334 Lakeshore Rd E Oakville ON L6J1J6	ENE	165.66	<u>79</u>
339 Church Street Oakville ON L6J 1P2	NNE	173.63	<u>85</u>
236 And 238 Lakeshore Road East Oakville ON	SSW	180.49	<u>95</u>
225 Lakeshore Rd E Oakville ON L6J1H7	SSW	185.81	<u>96</u>
260 Robinson Street Oakville ON L6J 1G6	SSE	187.05	<u>97</u>
235 Randall Street Oakville ON L6J 3E2	W	192.52	<u>99</u>
345 Church St. Oakville ON L6J 7G4	NNE	192.93	<u>100</u>

345 Church Street Oakville ON L6J 7G4	NNE	192.93	100
345 Church Street Oakville ON L6J 7G4	NNE	192.93	100
350 Lakeshore Road East Oakville ON L6J 1J6	ENE	204.07	104
132 & 136 Allan St Oakville ON	NNE	218.35	112
360 Lakeshore Rd E Oakville ON L6J1J7	ENE	224.94	113
117-119 George Street Oakville ON L6J 3B8	SW	231.70	119
360 Lakeshore Road East Oakville ON L6J 1J7	ENE	232.64	122
214 Randall Street Oakville ON L6J 1P7	WSW	232.86	123
131 GEORGE STREET OAKVILLE ON L6J 3B9	WSW	242.02	128
150 Allan Street Oakville ON L6J 3N8	N	245.70	131

FST - Fuel Storage Tank

A search of the FST database, dated Feb 28, 2022 has found that there are 4 FST site(s) within approximately 0.25 kilometers of the project property.

<u>Lower Elevation</u>	<u>Address</u>	<u>Direction</u>	<u>Distance (m)</u>	<u>Map Key</u>
OAKVILLE SAFETY CENTRE BEBA SERVICE INC	276 LAKESHORE RD E OAKVILLE L6J 1J1 ON CA ON	SSE	94.19	28

OAKVILLE SAFETY CENTRE BEBA SERVICE INC	276 LAKESHORE RD E OAKVILLE L6J 1J1 ON CA ON	SSE	94.19	28
OAKVILLE SAFETY CENTRE BEBA SERVICE INC	276 LAKESHORE RD E OAKVILLE L6J 1J1 ON CA ON	SSE	94.19	28
OAKVILLE SAFETY CENTRE BEBA SERVICE INC	276 LAKESHORE RD E OAKVILLE L6J 1J1 ON CA ON	SSE	94.19	28

GEN - Ontario Regulation 347 Waste Generators Summary

A search of the GEN database, dated 1986-Feb 28, 2022 has found that there are 73 GEN site(s) within approximately 0.25 kilometers of the project property.

<u>Equal/Higher Elevation</u>	<u>Address</u>	<u>Direction</u>	<u>Distance (m)</u>	<u>Map Key</u>
DATAGRAPHICS COMPUTER PROCESSING	132 TRAFALGAR ROAD OAKVILLE ON L6J 3G5	W	52.69	8
Institute for Hormonal Health Inc.	128 Trafalgar Rd. Oakville ON	W	56.43	11
Institute for Hormonal Health Inc.	128 Trafalgar Rd. Oakville ON L6J 3G5	W	56.43	11
Institute for Hormonal Health Inc.	128 Trafalgar Rd. Oakville ON L6J 3G5	W	56.43	11
Institute for Hormonal Health Inc.	128 Trafalgar Rd. Oakville ON L6J 3G5	W	56.43	11
Institute for Hormonal Health Inc.	128 Trafalgar Rd. Oakville ON L6J 3G5	W	56.43	11
Institute for Hormonal Health Inc.	128 Trafalgar Rd. Oakville ON L6J 3G5	W	56.43	11

<u>Equal/Higher Elevation</u>	<u>Address</u>	<u>Direction</u>	<u>Distance (m)</u>	<u>Map Key</u>
Institute for Hormonal Health Inc.	130 Trafalgar Rd. Oakville ON L6J 3G5	WNW	60.79	<u>13</u>
In-Common Laboratories	126 Trafalgar Road Oakville ON L6J 3G5	W	61.86	<u>14</u>
In-Common Laboratories	126 Trafalgar Road Oakville ON L6J 3G5	W	61.86	<u>14</u>
In-Common Laboratories	126 Trafalgar Road Oakville ON L6J 3G5	W	61.86	<u>14</u>
Institute for Hormonal Health Inc.	130 Trafalgar Rd. Oakville ON L6J 3G5	W	70.35	<u>21</u>
Retirement Residences Real Estate Trust	299 Randall Street Oakville ON L6J 6B4	NW	160.09	<u>70</u>
Trafalgar Lodge Retirement Residence	299 Randall Street Oakville ON	NW	160.09	<u>70</u>
HCN REVERA JVLP	299 RANDALL STREET OAKVILLE ON L6J 6B4	NW	160.09	<u>70</u>
Trafalgar Lodge Retirement Residence	299 Randall Street Oakville ON L6J 6B4	NW	160.09	<u>70</u>
Trafalgar Lodge Retirement Residence	299 Randall Street Oakville ON L6J 6B4	NW	160.09	<u>70</u>
<u>Lower Elevation</u>	<u>Address</u>	<u>Direction</u>	<u>Distance (m)</u>	<u>Map Key</u>
PHARMX REXALL DRUG STORES LTD.	291 LAKESHORE ROAD EAST OAKVILLE ON L6J 1J3	E	31.70	<u>3</u>

Corporation of the Town of Oakville	300 Church Street Oakville ON L6J 1N8	NE	51.01	<u>7</u>
Corporation of The Town of Oakville FCM	300 Church St Oakville ON L6J 1N8	NE	51.01	<u>7</u>
Corporation of The Town of Oakville FCM	300 Church St Oakville ON L6J 1N8	NE	51.01	<u>7</u>
Corporation of The Town of Oakville FCM	300 Church St Oakville ON L6J 1N8	NE	51.01	<u>7</u>
LISGAR DEVELOPMENT LIMITED	277 LAKESHORE ROAD EAST OAKVILLE ON L6J 6J3	S	62.95	<u>15</u>
Otis Canada Inc.	305 Church Street Oakville ON L6J 7T2	N	69.03	<u>20</u>
Wilmslow Properties Corp	260 Church Street Oakville ON	SW	87.33	<u>26</u>
BentallGreenOak	260 Church Street Oakville ON L6J 1N6	SW	87.33	<u>26</u>
Danosh Construction	261 Lakeshore Road E oakville ON L6J 1H9	SSW	94.53	<u>30</u>
PHARMA PLUS DRUGS LTD	266 LAKESHORE ROAD EAST OAKVILLE ON L6J 1J1	SSE	107.15	<u>39</u>
PHARMA PLUS DRUGS LTD. 31-698	266 LAKESHORE RD. EAST, OAKVILLE C/O 5935 AIRPORT ROAD STE. 500 MISSISSAUGA ON L5G 1H1	SSE	107.15	<u>39</u>
PHARMA PLUS DRUGS LTD (OUT OF BUSINESS)	266 LAKESHORE ROAD EAST OAKVILLE ON L6J 1J1	SSE	107.15	<u>39</u>

WARD FUNERAL HOME OAKVILLE CHAPEL 44-200	109 REYNOLDS STREET HALTON ON L6J 3K4	NE	111.62	42
WARD FUNERAL HOME OAKVILLE CHAPEL	109 REYNOLDS STREET Oakville ON L6J 3K4	NE	111.62	42
WARD FUNERAL HOME OAKVILLE CHAPEL	109 REYNOLDS STREET Oakville ON L6J 3K4	NE	111.62	42
WARD FUNERAL HOME OAKVILLE CHAPEL	109 REYNOLDS STREET Oakville ON L6J 3K4	NE	111.62	42
WARD FUNERAL HOME OAKVILLE CHAPEL	109 REYNOLDS STREET HALTON ON L6J 3K4	NE	111.65	43
WARD FUNERAL HOME OAKVILLE CHAPEL	109 REYNOLDS STREET Oakville ON L6J 3K4	NE	111.65	43
WARD FUNERAL HOME OAKVILLE CHAPEL	109 REYNOLDS STREET Oakville ON	NE	111.65	43
WARD FUNERAL HOME OAKVILLE CHAPEL	109 REYNOLDS STREET Oakville ON L6J 3K4	NE	111.65	43
WARD FUNERAL HOME OAKVILLE CHAPEL	109 REYNOLDS STREET Oakville ON L6J 3K4	NE	111.65	43
WARD FUNERAL HOME OAKVILLE CHAPEL	109 REYNOLDS STREET Oakville ON L6J 3K4	NE	111.65	43
WARD FUNERAL HOME OAKVILLE CHAPEL	109 REYNOLDS STREET Oakville ON L6J 3K4	NE	111.65	43
WARD FUNERAL HOME OAKVILLE CHAPEL	109 REYNOLDS STREET Oakville ON L6J 3K4	NE	111.65	43
Knox Presbyterian Church	89 Dunn Street Oakville ON L6J 3C8	S	154.88	65
TYMAS INC O/A C.I.P CONTRACT SERVICES	89 DUNN STREET OAKVILLE ON L6J 3C8	S	154.88	65

Lakeshore Medical Group	#502-345 Lakeshore Rd. E. Oakville ON L6J 1J5	ENE	169.31	<u>82</u>
Shore Side Dentistry	345 Lakeshore Rd.E # 401 Oakville ON L6J 1J5	ENE	169.31	<u>82</u>
Lakeshore Medical Group	#502-345 Lakeshore Rd. E. Oakville ON L6J 1J5	ENE	169.31	<u>82</u>
Shore Side Dentistry	345 Lakeshore Rd.E # 401 Oakville ON L6J 1J5	ENE	169.31	<u>82</u>
Shore Side Dentistry	345 Lakeshore Rd.E # 401 Oakville ON L6J 1J5	ENE	169.31	<u>82</u>
Lakeshore Medical Group	#502-345 Lakeshore Rd. E. Oakville ON L6J 1J5	ENE	169.31	<u>82</u>
Summit Travel Health (Toronto) Inc	345 Lakeshore Rd E, unit 405 Oakville ON L6J 1J5	ENE	169.31	<u>82</u>
Summit Travel Health (Toronto) Inc	345 Lakeshore Rd E, unit 405 Oakville ON L6J 1J5	ENE	169.31	<u>82</u>
Shore Side Dentistry	345 Lakeshore Rd.E # 401 Oakville ON L6J 1J5	ENE	169.31	<u>82</u>
Lakeshore Medical Group	#502-345 Lakeshore Rd. E. Oakville ON L6J 1J5	ENE	169.31	<u>82</u>
Lakeshore Medical Group	#502-345 Lakeshore Rd. E. Oakville ON L6J 1J5	ENE	169.31	<u>82</u>
Lakeshore Medical Group	#502-345 Lakeshore Rd. E. Oakville ON L6J 1J5	ENE	175.20	<u>86</u>

Shore Side Dentistry	345 Lakeshore Rd.E # 401 Oakville ON L6J 1J5	ENE	175.20	86
H& L keil Holdings Limited	344 Lakeshore Rd. East Oakville ON L6J 5A2	ENE	180.24	93
Churchill Place by Revera Churchill Place by Revera	345 Church Street, Oakville ON L6J 7G4	NNE	192.94	101
212 GRAPHICS LIMITED	212 CHURCH STREET OAKVILLE ON L6J 1N5	SW	194.77	102
212 GRAPHICS LIMITED 43-401	212 CHURCH STREET OAKVILLE ON L6J 1N5	SW	194.77	102
Stu Ferguson	226 Randall Street Oakville ON L6J 1P7	WSW	202.99	103
Stu Ferguson	226 Randall Street Oakville ON L6J 1P7	WSW	202.99	103
Mark Standidge	226 Randall Street Oakville ON L6J 1P7	WSW	202.99	103
GRAPHIC COPY CENTRE 17-694	DIV.OF THE NATIONAL DOC. EXCH. LTD. 115 GEORGE ST. OAKVILLE ON L6J 3B8	SW	239.09	126
J.R.B. AND COMPANY	115A GEORGE STREET OAKVILLE ON L6J 3B8	SW	239.09	126
GRAPHIC COPY CENTRE	115 GEORGE STREET OAKVILLE ON L6J 3B8	SW	239.09	126
GRAPHIC COPY CENTRE	115 GEORGE STREET OAKVILLE ON L6V 3B8	SW	239.09	126
Dr.Stacey Saunders Dentistry Professional Corp.	137 George St. Oakville ON L6J3B9	WSW	243.77	129

Dr.Stacey Saunders Dentistry Professional Corp.	137 George St. Oakville ON L6J3B9	WSW	243.77	129
Dr.Stacey Saunders Dentistry Professional Corp.	137 George St. Oakville ON L6J3B9	WSW	243.77	129
Dr.Stacey Saunders Dentistry Professional Corp.	137 George St. Oakville ON L6J3B9	WSW	243.77	129
Dr.Stacey Saunders Dentistry Professional Corp.	137 George St. Oakville ON L6J3B9	WSW	243.77	129
Dr.Stacey Saunders Dentistry Professional Corp.	137 George St. Oakville ON L6J3B9	WSW	243.77	129

PES - Pesticide Register

A search of the PES database, dated Oct 2011- Apr 30, 2022 has found that there are 1 PES site(s) within approximately 0.25 kilometers of the project property.

<u>Lower Elevation</u>	<u>Address</u>	<u>Direction</u>	<u>Distance (m)</u>	<u>Map Key</u>
BUDGET PEST CONTROL INC.	307 ROBINSON STREET, BOX 52105 OAKVILLE ON L6J 1G7	E	150.29	61

PINC - Pipeline Incidents

A search of the PINC database, dated Feb 28, 2021 has found that there are 7 PINC site(s) within approximately 0.25 kilometers of the project property.

<u>Equal/Higher Elevation</u>	<u>Address</u>	<u>Direction</u>	<u>Distance (m)</u>	<u>Map Key</u>
	131 Dunn Street, Oakville ON	WSW	134.11	51

<u>Lower Elevation</u>	<u>Address</u>	<u>Direction</u>	<u>Distance (m)</u>	<u>Map Key</u>
ENBRIDGE GAS INC	277 LAKESHORE RD E.,OAKVILLE, ON,L6J 6J3,CA ON	S	62.97	16

ENBRIDGE GAS INC	295 ROBINSON ST.,OAKVILLE,ON, L6J 1G7,CA ON	ESE	135.92	54
ENBRIDGE GAS INC	334 LAKESHORE RD E.,OAKVILLE, ON,L6J 1J6,CA ON	ENE	162.96	73
PIPELINE HIT 1 1/4"	80 TRAFALGAR RD.,OAKVILLE,ON, L6J 1J1,CA ON	SE	178.08	87
ENBRIDGE GAS INC	72 DUNN ST.,OAKVILLE,ON,L6J 3C6, CA ON	SSE	237.95	125
ENBRIDGE GAS INC	131 GEORGE ST.,OAKVILLE,ON,L6J 3B9,CA ON	WSW	242.02	128

PRT - Private and Retail Fuel Storage Tanks

A search of the PRT database, dated 1989-1996* has found that there are 1 PRT site(s) within approximately 0.25 kilometers of the project property.

<u>Lower Elevation</u>	<u>Address</u>	<u>Direction</u>	<u>Distance (m)</u>	<u>Map Key</u>
OAKVILLE SAFETY CENTRE BEBA SERVICE INC	276 LAKESHORE RD E OAKVILLE ON L6J 1J1	SSE	94.24	29

RSC - Record of Site Condition

A search of the RSC database, dated 1997-Sept 2001, Oct 2004-Apr 2022 has found that there are 4 RSC site(s) within approximately 0.25 kilometers of the project property.

<u>Equal/Higher Elevation</u>	<u>Address</u>	<u>Direction</u>	<u>Distance (m)</u>	<u>Map Key</u>
MODERN SKYLINE CORPORATION	156 TRAFALGAR ROAD, OAKVILLE, ON L6J 3G6 Oakville ON	WNW	157.93	68

<u>Lower Elevation</u>	<u>Address</u>	<u>Direction</u>	<u>Distance (m)</u>	<u>Map Key</u>
JRB-109 REYNOLDS HOLDINGS LTD.	109 REYNOLDS STREET, OAKVILLE, ON L6J 3K4 Oakville ON	NE	111.65	43

JRB-339 CHURCH HOLDINGS LTD.	339 CHURCH STREET, OAKVILLE, ON L6J 1P2 Oakville ON	NNE	156.13	66
2600627 ONTARIO INC.	132 DUNN STREET, OAKVILLE, ON L6J 3E2 Oakville ON	WSW	170.20	83

SCT - Scott's Manufacturing Directory

A search of the SCT database, dated 1992-Mar 2011* has found that there are 29 SCT site(s) within approximately 0.25 kilometers of the project property.

<u>Equal/Higher Elevation</u>	<u>Address</u>	<u>Direction</u>	<u>Distance (m)</u>	<u>Map Key</u>
Sally Hartwell Designs	132 Trafalgar Rd Oakville ON L6J 3G5	W	52.69	8
CANADIAN COMPUTER INC	131 TRAFALGAR RD OAKVILLE ON L6J 3G4	WNW	59.85	12

<u>Lower Elevation</u>	<u>Address</u>	<u>Direction</u>	<u>Distance (m)</u>	<u>Map Key</u>
Steve Shaw Productions Inc.	297 Lakeshore Rd E Suite 1 Oakville ON L6J 1J3	ENE	46.85	4
WESTERN DISPLAY SERVICE LTD	277 LAKESHORE RD E SUITE 406 OAKVILLE ON L6J 6J3	S	62.95	15
Lubrizol Canada Limited	277 Lakeshore Rd E Suite 204 Oakville ON L6J 6J3	S	62.95	15
CLIFFORD/ELLIOT LTD.	277 LAKESHORE RD E OAKVILLE ON L6J 6J3	S	62.95	15
DIRECT ENERGY MARKETING LTD	277 LAKESHORE RD E OAKVILLE ON L6J 6J3	S	62.95	15
WESTERN DISPLAY SERVICE LTD.	277 Lakeshore Rd E Suite 406 Oakville ON L6J 6J3	S	62.95	15

Western Display Service Limited	277 Lakeshore Rd E Suite 406 Oakville ON L6J 6J3	S	62.95	15
Western Display	277 Lakeshore Rd E Suite 309 Oakville ON L6J 6J3	S	62.95	15
BAY MILLS LIMITED	305 CHURCH ST SUITE 200 OAKVILLE ON L6J 7T2	N	69.03	20
BAY MILLS LIMITED	305 CHURCH ST SUITE 200 OAKVILLE ON L6J 7T2	N	69.03	20
VENTRA GROUP INC.	305 Church St Oakville ON L6J 7T2	N	69.03	20
BRADLEY ENTERPRISES LIMITED R	268 LAKESHORE RD E SUITE 222 OAKVILLE ON L6J 7S4	SSE	104.73	36
Urecon Ltd.	268 Lakeshore Rd E Suite 625 Oakville ON L6J 7S4	SSE	104.73	36
Croissant Express Bakery	325 Lakeshore Rd E Oakville ON L6J 1J4	ENE	129.40	49
Patisserie D'Or Ltd.	301 Robinson St Unit A Oakville ON L6J 1G7	ESE	140.40	56
OAKVILLE PRINTING INC	345 LAKESHORE RD E OAKVILLE ON L6J 1J5	ENE	169.31	82
RAYMAR LIGHTING	338 LAKESHORE RD E OAKVILLE ON L6J 1J6	ENE	180.14	92
Ontario Physiatrist	344 Lakeshore Rd E Suite B Oakville ON L6J 1J6	ENE	180.24	93

GRAY MATTER A DIVISION OF CHRI	344 LAKESHORE RD E SUITE B OAKVILLE ON L6J 1J6	ENE	180.24	93
Everdry Forest Products Ltd.	226 Randall St Oakville ON L6J 1P7	WSW	202.99	103
FRID & RUSSELL CO. LTD.	215 LAKESHORE RD E OAKVILLE ON L6J 1H7	SSW	217.74	110
Barrington Ltd.	209 Lakeshore Rd E Oakville ON L6J 1H7	SW	228.12	115
PAUL BARRINGTON FURS LIMITED	209 LAKESHORE RD E OAKVILLE ON L6J 1H7	SW	228.12	115
TOP TYPE GRAPHIC SERVICES INC.	221 RANDALL ST OAKVILLE ON L6J 1P5	WSW	228.24	116
Urecon Ltd.	115 George St Suite 625 Oakville ON L6J 3B8	SW	239.09	126
Graphic Copy Centre Inc.	115 George St Oakville ON L6J 3B8	SW	239.09	126
GRAPHIC COPY CENTRE	115 GEORGE ST OAKVILLE ON L6J 3B8	SW	239.09	126

SPL - Ontario Spills

A search of the SPL database, dated 1988-Sep 2020; Dec 2020-Mar 2021 has found that there are 12 SPL site(s) within approximately 0.25 kilometers of the project property.

<u>Equal/Higher Elevation</u>	<u>Address</u>	<u>Direction</u>	<u>Distance (m)</u>	<u>Map Key</u>
OAKVILLE HYDRO	ACROSS FROM 293 CHURCH STREET TRANSFORMER OAKVILLE TOWN ON L6J 1N9	NNW	48.94	6
The Corporation of the Town of Oakville	Intersection of Church & Dunn Oakville ON	WSW	135.51	53

<u>Equal/Higher Elevation</u>	<u>Address</u>	<u>Direction</u>	<u>Distance (m)</u>	<u>Map Key</u>
Union Gas Limited	161 Dunn Street Oakville ON	W	190.61	98
<u>Lower Elevation</u>	<u>Address</u>	<u>Direction</u>	<u>Distance (m)</u>	<u>Map Key</u>
Corfu Sub & Salads	115 Trafalgar Road CORFU SUB & SALADS Oakville ON L6J 3G3	WNW	0.04	1
Union Gas Limited	295 Robinson St Oakville ON	ESE	135.92	54
APARTMENT BUILDING	LAKE ONTARIO VIA STORM SEWER; ROBINSON AT TRAFALGAR FUEL OIL TANK OAKVILLE TOWN ON	SE	150.35	62
OAKVILLE HYDRO	132 DUNN STREET TRANSFORMER OAKVILLE TOWN ON L6J 3E2	WSW	170.20	83
Union Gas Limited	80 Trafalgar Rd. Oakville ON	SE	178.08	87
OAKVILLE HYDRO	345 CHURCH STREET TRANSFORMER OAKVILLE TOWN ON L6J 7G4	NNE	192.93	100
Maurice Gardens Development <UNOFFICIAL>	105, 121, 135 Allen St Oakville ON	NE	228.01	114
HALTON, REGIONAL MUNICIPALITY	121 ALLAN ST. SANITARY SEWER SYSTEM (INCLUDING PUMPING STATIONS) OAKVILLE TOWN ON L6J 3N3	NE	232.18	120
Union Gas Limited	131 George Strewet Oakville Oakville ON	WSW	242.02	128

WWIS - Water Well Information System

A search of the WWIS database, dated Sep 30, 2021 has found that there are 30 WWIS site(s) within approximately 0.25 kilometers of the project property.

<u>Equal/Higher Elevation</u>	<u>Address</u>	<u>Direction</u>	<u>Distance (m)</u>	<u>Map Key</u>
	312 RANDAL ST Oakville ON <i>Well ID:</i> 7180649	NW	63.25	<u>17</u>
	299 CHURCH ST Oakville ON <i>Well ID:</i> 7331835	N	71.45	<u>22</u>
	312 RANDALL ST Oakville ON <i>Well ID:</i> 7180648	NNW	83.84	<u>25</u>
	299 RANDALL STREET Oakville ON <i>Well ID:</i> 7246917	NW	153.11	<u>63</u>
	ON <i>Well ID:</i> 7295971	WNW	160.53	<u>71</u>
	lot 13 con 3 ON <i>Well ID:</i> 7313890	WSW	161.30	<u>72</u>
	299 RANDALL STREET Oakville ON <i>Well ID:</i> 7246916	WNW	171.12	<u>84</u>
	156 TAFALGAR RD. OAKVILLE ON <i>Well ID:</i> 7141963	WNW	179.23	<u>88</u>
	ON <i>Well ID:</i> 7214398	WNW	179.41	<u>89</u>
	226 RANDALL STREET Oakville ON <i>Well ID:</i> 7233771	NW	231.00	<u>117</u>

<u>Lower Elevation</u>	<u>Address</u>	<u>Direction</u>	<u>Distance (m)</u>	<u>Map Key</u>
	ON <i>Well ID: 7369955</i>	SW	83.10	<u>23</u>
	ON <i>Well ID: 7258951</i>	S	83.64	<u>24</u>
	312 RANDAL ST Oakville ON <i>Well ID: 7180650</i>	N	99.32	<u>33</u>
	ON <i>Well ID: 7355070</i>	ENE	100.91	<u>35</u>
	276 LAKE SHORE ROAD EAST OAKVILLE ON <i>Well ID: 7046614</i>	SE	115.10	<u>44</u>
	339 Lakeshore Road East Oakville ON <i>Well ID: 7329529</i>	NE	142.06	<u>57</u>
	ON <i>Well ID: 7337420</i>	NNE	147.28	<u>60</u>
	ON <i>Well ID: 7369779</i>	ENE	154.68	<u>64</u>
	ON <i>Well ID: 7369780</i>	ENE	156.87	<u>67</u>
	ON <i>Well ID: 7250437</i>	E	163.85	<u>74</u>
	334 LAKESHORE RD E Oakville ON <i>Well ID: 7285046</i>	ENE	164.81	<u>78</u>
	ON <i>Well ID: 7358706</i>	SSE	179.81	<u>90</u>

334 LAKESHORE RD E Oakville ON Well ID: 7285048	ENE	180.09	<u>91</u>
334 LAKESHORE RD E Oakville ON Well ID: 7285047	ENE	180.33	<u>94</u>
ON Well ID: 7358707	SE	204.31	<u>105</u>
226 RANDALL STREET Oakville ON Well ID: 7233774	WSW	211.07	<u>106</u>
226 RANDALL STREET Oakville ON Well ID: 7233772	WSW	211.59	<u>107</u>
DUNN ST Oakville ON Well ID: 7315342	W	212.31	<u>108</u>
2260 RANDALL STREET Oakville ON Well ID: 7233773	WSW	218.02	<u>111</u>
ON Well ID: 7294378	NNE	236.48	<u>124</u>

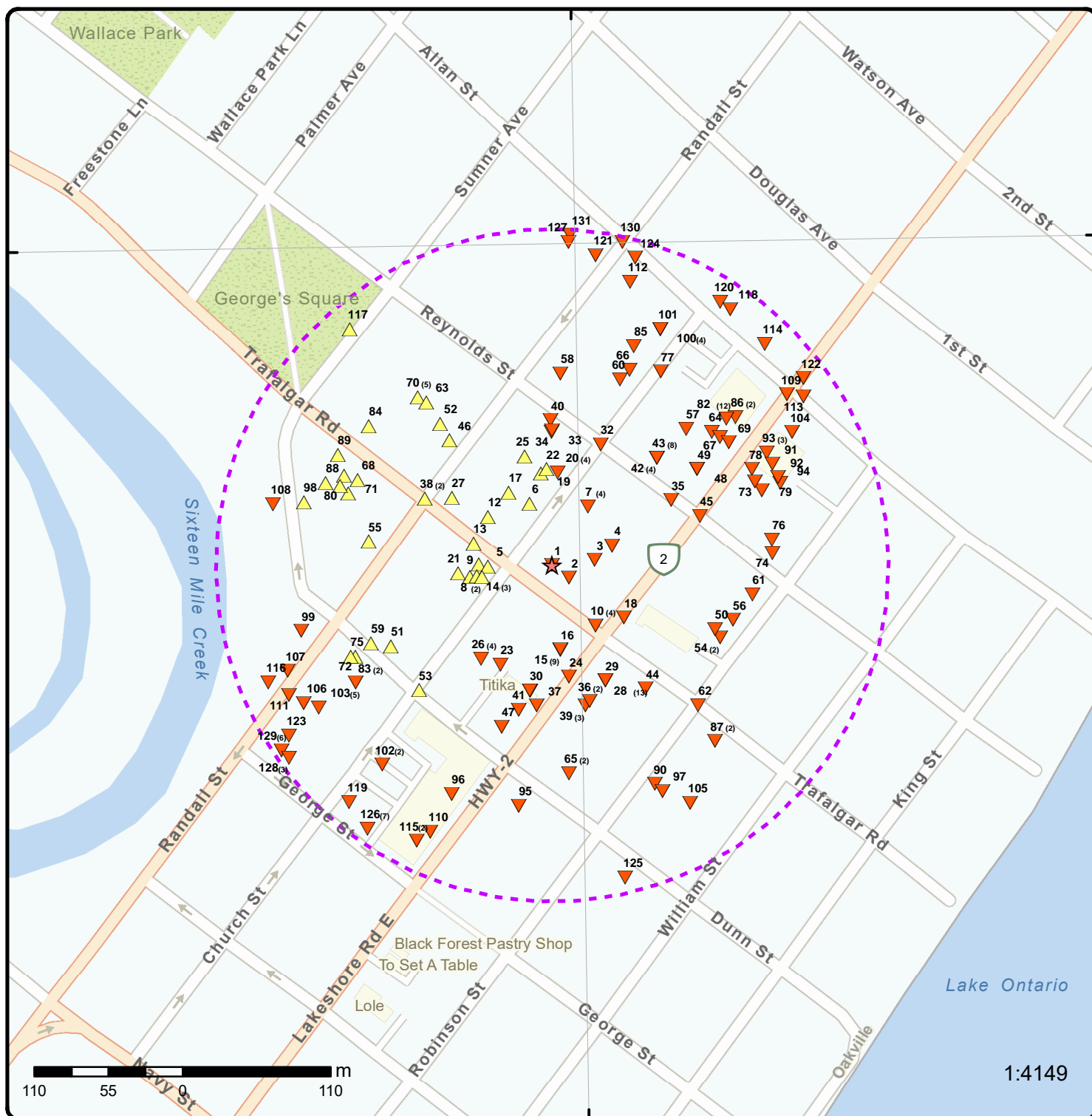

Map: 0.25 Kilometer Radius

Order Number: 22061400570

Address: 115 Trafalgar Road, Oakville, ON



Project Property	Freeways; Highways	Beach	Shopping & Sports Area
Buffer Outline	Traffic Circle; Ramp	Airport	University/College
Eris Sites with Higher Elevation	Major Arterial; Minor Arterial	Industrial Area	Cemetery; Golf Course
Eris Sites with Same Elevation	Local Road	Military Base	Parkt (National)
Eris Sites with Lower Elevation	Service Road; Traffic Circle; Ramp	Aircraft Roads	Park (City/County)
Eris Sites with Unknown Elevation	Rail	Native Reservation	Hospital

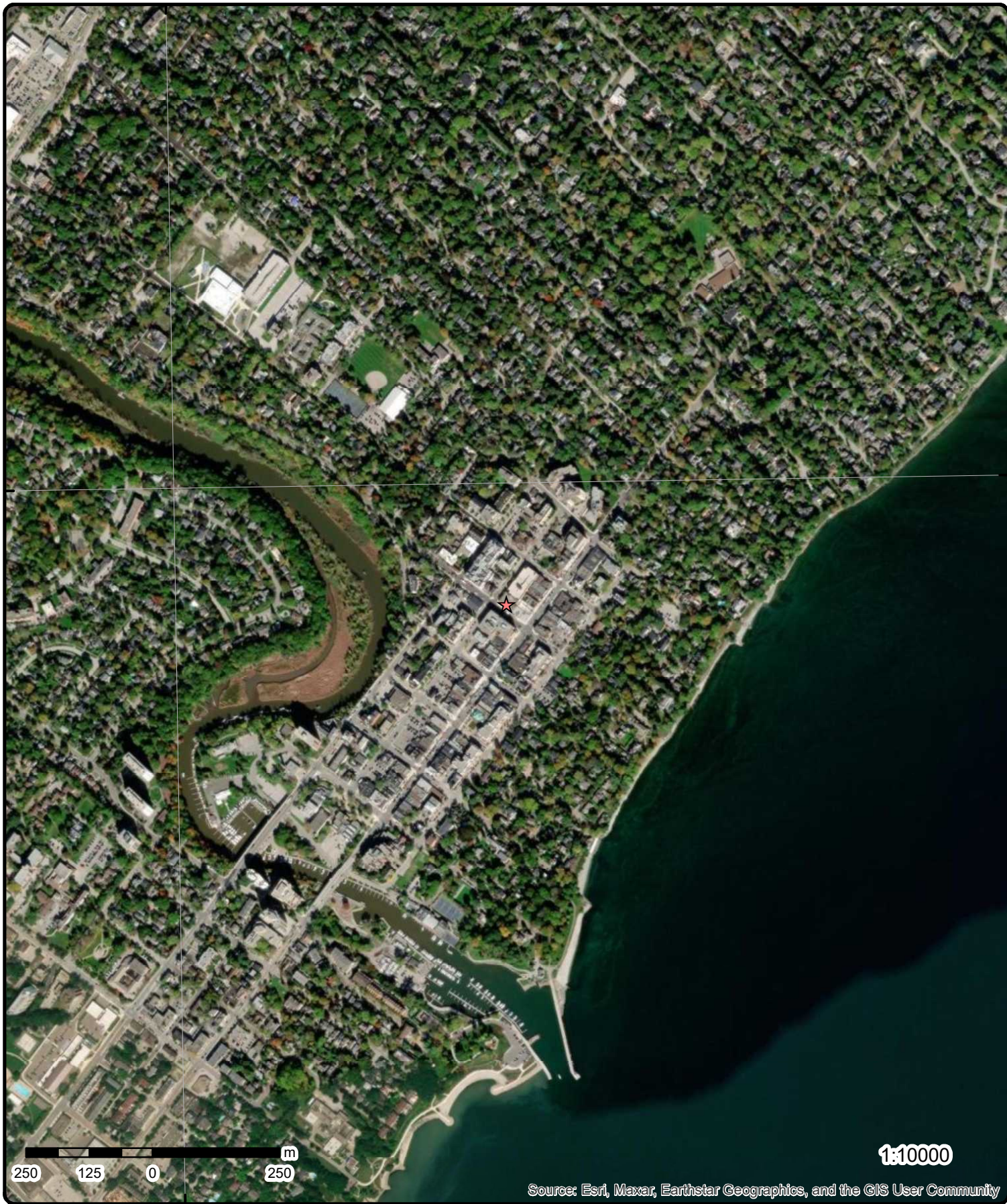

Source: Esri, Maxar, Earthstar Geographics, and the GIS User Community

Aerial Year: 2021

Order Number: 22061400570

Address: 115 Trafalgar Road, Oakville, ON



Source: ESRI World Imagery

© ERIS Information Limited Partnership

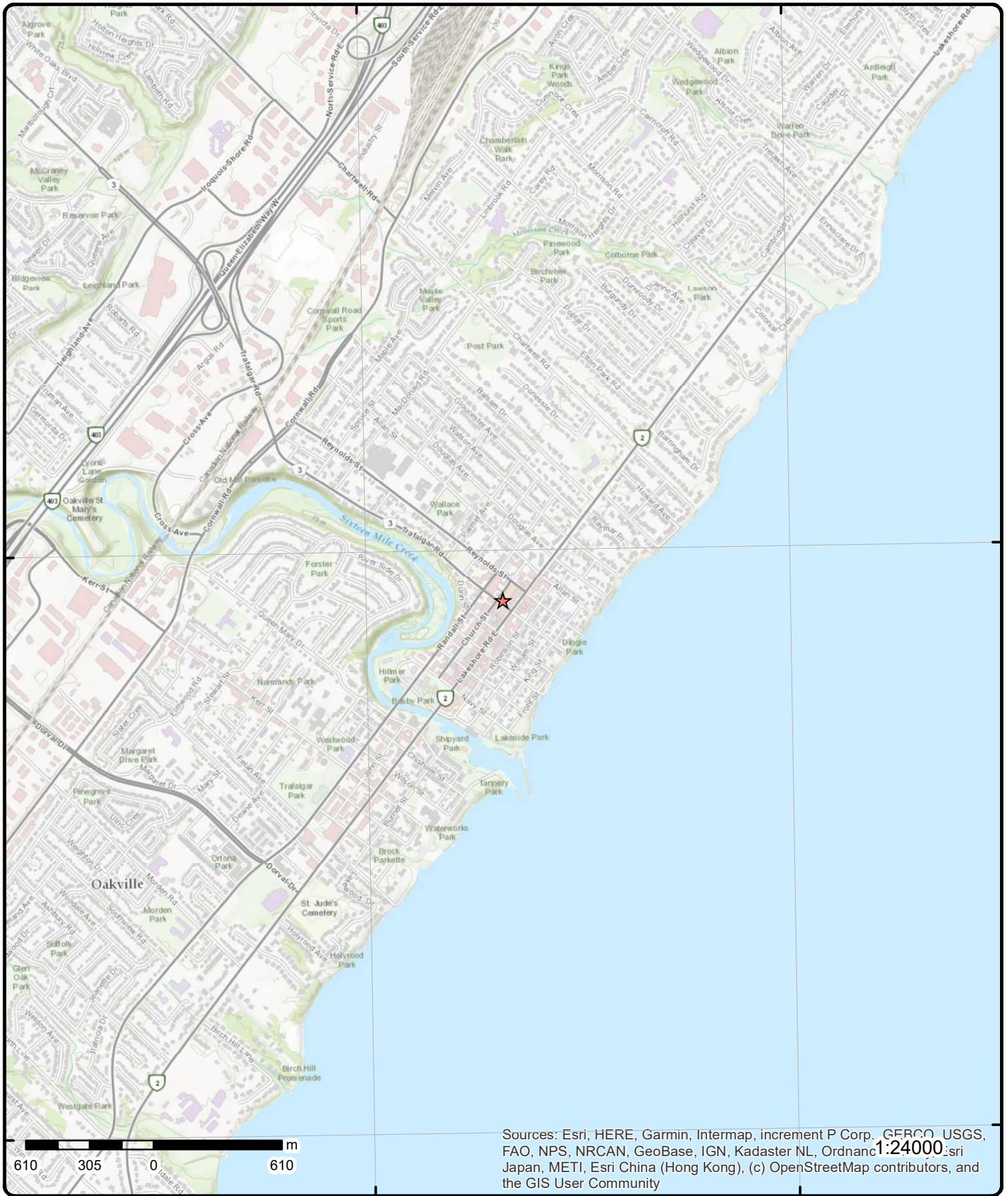

Sources: Esri, HERE, Garmin, Intermap, increment P Corp., GEBCO, USGS, FAO, NPS, NRCAN, GeoBase, IGN, Kadaster NL, Ordnance Survey, Esri Japan, METI, Esri China (Hong Kong), (c) OpenStreetMap contributors, and the GIS User Community

Topographic Map

Address: 115 Trafalgar Road, ON

Source: ESRI World Topographic Map

Order Number: 22061400570



© ERIS Information Limited Partnership

Detail Report

Map Key	Number of Records	Direction/ Distance (m)	Elev/Diff (m)	Site	DB																																																																																																				
<u>1</u>	1 of 1	WNW/0.0	89.0 / -0.11	Corfu Sub & Salads 115 Trafalgar Road CORFU SUB & SALADS Oakville ON L6J 3G3	SPL																																																																																																				
<table style="width: 100%; border: none;"> <tr> <td style="width: 20%;">Ref No:</td> <td style="width: 30%;">2024-6QYQXN</td> <td style="width: 20%;">Discharger Report:</td> <td style="width: 30%;"></td> </tr> <tr> <td>Site No:</td> <td></td> <td>Material Group:</td> <td>Gases/Particulates</td> </tr> <tr> <td>Incident Dt:</td> <td>9/1/2005</td> <td>Health/Env Conseq:</td> <td></td> </tr> <tr> <td>Year:</td> <td></td> <td>Client Type:</td> <td></td> </tr> <tr> <td>Incident Cause:</td> <td>Discharge or Emission to Air</td> <td>Sector Type:</td> <td>Other</td> </tr> <tr> <td>Incident Event:</td> <td></td> <td>Agency Involved:</td> <td></td> </tr> <tr> <td>Contaminant Code:</td> <td>38</td> <td>Nearest Watercourse:</td> <td></td> </tr> <tr> <td>Contaminant Name:</td> <td>REFRIGERANT GAS, N.O.S.</td> <td>Site Address:</td> <td>115 TRAFALGAR ROAD</td> </tr> <tr> <td>Contaminant Limit 1:</td> <td></td> <td>Site District Office:</td> <td>Halton-Peel</td> </tr> <tr> <td>Contam Limit Freq 1:</td> <td></td> <td>Site Postal Code:</td> <td></td> </tr> <tr> <td>Contaminant UN No 1:</td> <td></td> <td>Site Region:</td> <td></td> </tr> <tr> <td>Environment Impact:</td> <td>Possible</td> <td>Site Municipality:</td> <td>Oakville</td> </tr> <tr> <td>Nature of Impact:</td> <td>Air Pollution</td> <td>Site Lot:</td> <td></td> </tr> <tr> <td>Receiving Medium:</td> <td>Air</td> <td>Site Conc:</td> <td></td> </tr> <tr> <td>Receiving Env:</td> <td></td> <td>Northing:</td> <td>NA</td> </tr> <tr> <td>MOE Response:</td> <td></td> <td>Easting:</td> <td>NA</td> </tr> <tr> <td>Dt MOE Arvl on Scn:</td> <td></td> <td>Site Geo Ref Accu:</td> <td></td> </tr> <tr> <td>MOE Reported Dt:</td> <td>6/21/2006</td> <td>Site Map Datum:</td> <td></td> </tr> <tr> <td>Dt Document Closed:</td> <td></td> <td>SAC Action Class:</td> <td></td> </tr> <tr> <td>Incident Reason:</td> <td>Equipment Failure</td> <td>Source Type:</td> <td></td> </tr> <tr> <td>Site Name:</td> <td>115 TRAFALGAR ROAD</td> <td></td> <td></td> </tr> <tr> <td>Site County/District:</td> <td></td> <td></td> <td></td> </tr> <tr> <td>Site Geo Ref Meth:</td> <td></td> <td></td> <td></td> </tr> <tr> <td>Incident Summary:</td> <td colspan="3">Corfu Subs and Salads - ongoing refrigerant leak</td> </tr> <tr> <td>Contaminant Qty:</td> <td colspan="3">10 lb</td> </tr> </table>						Ref No:	2024-6QYQXN	Discharger Report:		Site No:		Material Group:	Gases/Particulates	Incident Dt:	9/1/2005	Health/Env Conseq:		Year:		Client Type:		Incident Cause:	Discharge or Emission to Air	Sector Type:	Other	Incident Event:		Agency Involved:		Contaminant Code:	38	Nearest Watercourse:		Contaminant Name:	REFRIGERANT GAS, N.O.S.	Site Address:	115 TRAFALGAR ROAD	Contaminant Limit 1:		Site District Office:	Halton-Peel	Contam Limit Freq 1:		Site Postal Code:		Contaminant UN No 1:		Site Region:		Environment Impact:	Possible	Site Municipality:	Oakville	Nature of Impact:	Air Pollution	Site Lot:		Receiving Medium:	Air	Site Conc:		Receiving Env:		Northing:	NA	MOE Response:		Easting:	NA	Dt MOE Arvl on Scn:		Site Geo Ref Accu:		MOE Reported Dt:	6/21/2006	Site Map Datum:		Dt Document Closed:		SAC Action Class:		Incident Reason:	Equipment Failure	Source Type:		Site Name:	115 TRAFALGAR ROAD			Site County/District:				Site Geo Ref Meth:				Incident Summary:	Corfu Subs and Salads - ongoing refrigerant leak			Contaminant Qty:	10 lb		
Ref No:	2024-6QYQXN	Discharger Report:																																																																																																							
Site No:		Material Group:	Gases/Particulates																																																																																																						
Incident Dt:	9/1/2005	Health/Env Conseq:																																																																																																							
Year:		Client Type:																																																																																																							
Incident Cause:	Discharge or Emission to Air	Sector Type:	Other																																																																																																						
Incident Event:		Agency Involved:																																																																																																							
Contaminant Code:	38	Nearest Watercourse:																																																																																																							
Contaminant Name:	REFRIGERANT GAS, N.O.S.	Site Address:	115 TRAFALGAR ROAD																																																																																																						
Contaminant Limit 1:		Site District Office:	Halton-Peel																																																																																																						
Contam Limit Freq 1:		Site Postal Code:																																																																																																							
Contaminant UN No 1:		Site Region:																																																																																																							
Environment Impact:	Possible	Site Municipality:	Oakville																																																																																																						
Nature of Impact:	Air Pollution	Site Lot:																																																																																																							
Receiving Medium:	Air	Site Conc:																																																																																																							
Receiving Env:		Northing:	NA																																																																																																						
MOE Response:		Easting:	NA																																																																																																						
Dt MOE Arvl on Scn:		Site Geo Ref Accu:																																																																																																							
MOE Reported Dt:	6/21/2006	Site Map Datum:																																																																																																							
Dt Document Closed:		SAC Action Class:																																																																																																							
Incident Reason:	Equipment Failure	Source Type:																																																																																																							
Site Name:	115 TRAFALGAR ROAD																																																																																																								
Site County/District:																																																																																																									
Site Geo Ref Meth:																																																																																																									
Incident Summary:	Corfu Subs and Salads - ongoing refrigerant leak																																																																																																								
Contaminant Qty:	10 lb																																																																																																								
<u>2</u>	1 of 1	ESE/15.7	88.8 / -0.26	111 Trafalgar Road Oakville ON L6J 3G3	EHS																																																																																																				
<table style="width: 100%; border: none;"> <tr> <td style="width: 20%;">Order No:</td> <td style="width: 30%;">20020412009</td> <td style="width: 20%;">Nearest Intersection:</td> <td style="width: 30%;">Church</td> </tr> <tr> <td>Status:</td> <td>C</td> <td>Municipality:</td> <td></td> </tr> <tr> <td>Report Type:</td> <td>Basic Report</td> <td>Client Prov/State:</td> <td>ON</td> </tr> <tr> <td>Report Date:</td> <td>4/15/02</td> <td>Search Radius (km):</td> <td>0.25</td> </tr> <tr> <td>Date Received:</td> <td>4/12/02</td> <td>X:</td> <td>-79.666883</td> </tr> <tr> <td>Previous Site Name:</td> <td></td> <td>Y:</td> <td>43.447757</td> </tr> <tr> <td>Lot/Building Size:</td> <td>approx. 3500</td> <td></td> <td></td> </tr> <tr> <td>Additional Info Ordered:</td> <td>Title Search</td> <td></td> <td></td> </tr> </table>						Order No:	20020412009	Nearest Intersection:	Church	Status:	C	Municipality:		Report Type:	Basic Report	Client Prov/State:	ON	Report Date:	4/15/02	Search Radius (km):	0.25	Date Received:	4/12/02	X:	-79.666883	Previous Site Name:		Y:	43.447757	Lot/Building Size:	approx. 3500			Additional Info Ordered:	Title Search																																																																						
Order No:	20020412009	Nearest Intersection:	Church																																																																																																						
Status:	C	Municipality:																																																																																																							
Report Type:	Basic Report	Client Prov/State:	ON																																																																																																						
Report Date:	4/15/02	Search Radius (km):	0.25																																																																																																						
Date Received:	4/12/02	X:	-79.666883																																																																																																						
Previous Site Name:		Y:	43.447757																																																																																																						
Lot/Building Size:	approx. 3500																																																																																																								
Additional Info Ordered:	Title Search																																																																																																								
<u>3</u>	1 of 1	E/31.7	88.8 / -0.26	PHARMX REXALL DRUG STORES LTD. 291 LAKESHORE ROAD EAST OAKVILLE ON L6J 1J3	GEN																																																																																																				
<table style="width: 100%; border: none;"> <tr> <td style="width: 20%;">Generator No:</td> <td style="width: 30%;">ON2304016</td> <td style="width: 20%;">Status:</td> <td style="width: 30%;"></td> </tr> <tr> <td>SIC Code:</td> <td>6031</td> <td>Co Admin:</td> <td></td> </tr> <tr> <td>SIC Description:</td> <td>PHARMACIES</td> <td>Choice of Contact:</td> <td></td> </tr> <tr> <td>Approval Years:</td> <td>99,00,01</td> <td>Phone No Admin:</td> <td></td> </tr> <tr> <td>PO Box No:</td> <td></td> <td>Contam. Facility:</td> <td></td> </tr> </table>						Generator No:	ON2304016	Status:		SIC Code:	6031	Co Admin:		SIC Description:	PHARMACIES	Choice of Contact:		Approval Years:	99,00,01	Phone No Admin:		PO Box No:		Contam. Facility:																																																																																	
Generator No:	ON2304016	Status:																																																																																																							
SIC Code:	6031	Co Admin:																																																																																																							
SIC Description:	PHARMACIES	Choice of Contact:																																																																																																							
Approval Years:	99,00,01	Phone No Admin:																																																																																																							
PO Box No:		Contam. Facility:																																																																																																							

Map Key	Number of Records	Direction/ Distance (m)	Elev/Diff (m)	Site	DB
Country:				MHSW Facility:	
<u>Detail(s)</u>					
Waste Class:		312			
Waste Class Desc:		PATHOLOGICAL WASTES			
<u>4</u>	1 of 1	ENE/46.9	88.8 / -0.26	Steve Shaw Productions Inc. 297 Lakeshore Rd E Suite 1 Oakville ON L6J 1J3	SCT
Established:		1980			
Plant Size (ft²):		1200			
Employment:		4			
--Details--					
Description:		Motion Picture and Video Production			
SIC/NAICS Code:		512110			
<u>5</u>	1 of 1	W/47.8	89.8 / 0.74	132 Trafalgar Rd Oakville ON L6J 3G5	EHS
Order No:		20180430116		Nearest Intersection:	
Status:		C		Municipality:	
Report Type:		Standard Report		Client Prov/State: ON	
Report Date:		08-MAY-18		Search Radius (km): .25	
Date Received:		30-APR-18		X: -79.667545	
Previous Site Name:				Y: 43.447848	
Lot/Building Size:					
Additional Info Ordered:					
<u>6</u>	1 of 1	NNW/48.9	89.8 / 0.74	OAKVILLE HYDRO ACROSS FROM 293 CHURCH STREET TRANSFORMER OAKVILLE TOWN ON L6J 1N9	SPL
Ref No:		114329		Discharger Report:	
Site No:				Material Group:	
Incident Dt:		6/11/1995		Health/Env Conseq:	
Year:				Client Type:	
Incident Cause:		OTHER CONTAINER LEAK		Sector Type:	
Incident Event:				Agency Involved:	
Contaminant Code:				Nearest Watercourse:	
Contaminant Name:				Site Address:	
Contaminant Limit 1:				Site District Office:	
Contam Limit Freq 1:				Site Postal Code:	
Contaminant UN No 1:				Site Region:	
Environment Impact:		NOT ANTICIPATED		Site Municipality: 14403	
Nature of Impact:				Site Lot:	
Receiving Medium:		LAND		Site Conc:	
Receiving Env:				Northing:	
MOE Response:				Easting:	
Dt MOE Arvl on Scn:				Site Geo Ref Accu:	
MOE Reported Dt:		6/11/1995		Site Map Datum:	
Dt Document Closed:				SAC Action Class:	
Incident Reason:		UNKNOWN		Source Type:	
Site Name:					
Site County/District:					
Site Geo Ref Meth:					
Incident Summary:		OAKVILLE HYDRO-4.5L TRANSOIL TO CONCRETE VAULT. CLEANED.			

Map Key	Number of Records	Direction/ Distance (m)	Elev/Diff (m)	Site	DB
Contaminant Qty:					
7	1 of 4	NE/51.0	88.8 / -0.26	Corporation of the Town of Oakville 300 Church Street Oakville ON L6J 1N8	GEN
Generator No:	ON9681337			Status:	
SIC Code:	913910			Co Admin:	
SIC Description:	913910			Choice of Contact:	CO_OFFICIAL
Approval Years:	2015			Phone No Admin:	
PO Box No:				Contam. Facility:	No
Country:	Canada			MHSW Facility:	No
<u>Detail(s)</u>					
Waste Class:	252				
Waste Class Desc:	WASTE OILS & LUBRICANTS				
7	2 of 4	NE/51.0	88.8 / -0.26	Corporation of The Town of Oakville FCM 300 Church St Oakville ON L6J 1N8	GEN
Generator No:	ON8901380			Status:	Registered
SIC Code:				Co Admin:	
SIC Description:				Choice of Contact:	
Approval Years:	As of Jul 2020			Phone No Admin:	
PO Box No:				Contam. Facility:	
Country:	Canada			MHSW Facility:	
<u>Detail(s)</u>					
Waste Class:	251 L				
Waste Class Desc:	Waste oils/sludges (petroleum based)				
7	3 of 4	NE/51.0	88.8 / -0.26	Corporation of The Town of Oakville FCM 300 Church St Oakville ON L6J 1N8	GEN
Generator No:	ON8901380			Status:	Registered
SIC Code:				Co Admin:	
SIC Description:				Choice of Contact:	
Approval Years:	As of Nov 2021			Phone No Admin:	
PO Box No:				Contam. Facility:	
Country:	Canada			MHSW Facility:	
<u>Detail(s)</u>					
Waste Class:	251 L				
Waste Class Desc:	Waste oils/sludges (petroleum based)				
7	4 of 4	NE/51.0	88.8 / -0.26	Corporation of The Town of Oakville FCM 300 Church St Oakville ON L6J 1N8	GEN
Generator No:	ON8901380			Status:	Registered
SIC Code:				Co Admin:	
SIC Description:				Choice of Contact:	
Approval Years:	As of Feb 2022			Phone No Admin:	
PO Box No:				Contam. Facility:	

Map Key	Number of Records	Direction/ Distance (m)	Elev/Diff (m)	Site	DB
Country: Canada		MHSW Facility:			
<u>Detail(s)</u>					
Waste Class: 251 L		Waste Class Desc: Waste oils/sludges (petroleum based)			
<u>8</u>	1 of 2	W/52.7	89.8 / 0.74	DATAGRAPHICS COMPUTER PROCESSING 132 TRAFALGAR ROAD OAKVILLE ON L6J 3G5	GEN
Generator No: ON1832300		SIC Code: 2839		Status:	
SIC Description: OTHER PUBLISHING IND		Approval Years: 94,95,96,97,98,99,00,01		Co Admin:	
PO Box No:		Country:		Choice of Contact:	
				Phone No Admin:	
				Contam. Facility:	
				MHSW Facility:	
<u>Detail(s)</u>					
Waste Class: 264		Waste Class Desc: PHOTOPROCESSING WASTES			
<u>8</u>	2 of 2	W/52.7	89.8 / 0.74	Sally Hartwell Designs 132 Trafalgar Rd Oakville ON L6J 3G5	SCT
Established: 1985		Plant Size (ft²):			
Employment: 2					
<u>--Details--</u>					
Description: All Other Miscellaneous Wood Product Manufacturing		SIC/NAICS Code: 321999			
Description: Other Wood Household Furniture Manufacturing		SIC/NAICS Code: 337123			
Description: Household Furniture (except Wood and Upholstered) Manufacturing		SIC/NAICS Code: 337126			
<u>9</u>	1 of 1	W/54.6	89.8 / 0.74	128-132 Trafalgar Road Oakville ON L6J3G5	EHS
Order No: 20160120144		Status: C		Nearest Intersection:	
Report Type: Standard Report		Report Date: 27-JAN-16		Municipality: Oakville	
Date Received: 20-JAN-16		Previous Site Name:		Client Prov/State: ON	
Lot/Building Size:		Additional Info Ordered: City Directory		Search Radius (km): .25	
				X: -79.667629	
				Y: 43.447866	
<u>10</u>	1 of 4	SE/55.3	88.5 / -0.64	ON	BORE
Borehole ID: 654613		OGF ID: 215554958		Inclin FLG: No	
				SP Status: Initial Entry	

Map Key	Number of Records	Direction/ Distance (m)	Elev/Diff (m)	Site	DB
Status:				Surv Elev:	No
Type:	Borehole			Piezometer:	No
Use:	Geotechnical/Geological Investigation			Primary Name:	
Completion Date:	JAN-1971			Municipality:	
Static Water Level:				Lot:	
Primary Water Use:	Not Used			Township:	
Sec. Water Use:				Latitude DD:	43.447441
Total Depth m:	6.6			Longitude DD:	-79.666565
Depth Ref:	Ground Surface			UTM Zone:	17
Depth Elev:				Easting:	607895
Drill Method:	Power auger			Northing:	4811368
Orig Ground Elev m:	86.9			Location Accuracy:	
Elev Reliabil Note:				Accuracy:	Not Applicable
DEM Ground Elev m:	86.7				
Concession:					
Location D:					
Survey D:					
Comments:					
<u>Borehole Geology Stratum</u>					
Geology Stratum ID:	218544120			Mat Consistency:	Loose
Top Depth:	0			Material Moisture:	
Bottom Depth:	1.7			Material Texture:	Fine to Medium
Material Color:	Brown			Non Geo Mat Type:	
Material 1:	Fill			Geologic Formation:	
Material 2:	Sand			Geologic Group:	
Material 3:	Silt			Geologic Period:	
Material 4:				Depositional Gen:	fill
Gsc Material Description:					
Stratum Description:	FILL,SAND-FINE TO MEDIUM,SILT. BROWN,LOOSE.				
Geology Stratum ID:	218544122			Mat Consistency:	Dense
Top Depth:	5.5			Material Moisture:	
Bottom Depth:	6.6			Material Texture:	
Material Color:	Grey			Non Geo Mat Type:	
Material 1:	Till			Geologic Formation:	
Material 2:	Silt			Geologic Group:	
Material 3:	Shale			Geologic Period:	
Material 4:				Depositional Gen:	
Gsc Material Description:					
Stratum Description:	TILL,SILT,SHALE. GREY,VERY DENSE,BROKEN. 00000030005505800180068 **Note: Many records provided by the department have a truncated [Stratum Description] field.				
Geology Stratum ID:	218544121			Mat Consistency:	Dense
Top Depth:	1.7			Material Moisture:	
Bottom Depth:	5.5			Material Texture:	Fine to Medium
Material Color:	Brown			Non Geo Mat Type:	
Material 1:	Silt			Geologic Formation:	
Material 2:	Sand			Geologic Group:	
Material 3:				Geologic Period:	
Material 4:				Depositional Gen:	
Gsc Material Description:					
Stratum Description:	SILT,SAND-FINE TO MEDIUM. BROWN,VERY DENSE.				
<u>Source</u>					
Source Type:	Data Survey			Source Appl:	Spatial/Tabular
Source Orig:	Geological Survey of Canada			Source Ident:	1
Source Date:	1956-1972			Scale or Res:	Varies
Confidence:	H			Horizontal:	NAD27
Observatio:				Verticalda:	Mean Average Sea Level
Source Name:	Urban Geology Automated Information System (UGAIS)				
Source Details:	File: TOR3.txt RecordID: 252780 NTS_Sheet: 30M05G				

Map Key	Number of Records	Direction/ Distance (m)	Elev/Diff (m)	Site	DB
Confiden 1:		Logged by professional. Exact and complete description of material and properties.			
Source List					
Source Identifier:	1			Horizontal Datum:	NAD27
Source Type:	Data Survey			Vertical Datum:	Mean Average Sea Level
Source Date:	1956-1972			Projection Name:	Universal Transverse Mercator
Scale or Resolution:	Varies				
Source Name:	Urban Geology Automated Information System (UGAIS)				
Source Originators:	Geological Survey of Canada				

<u>10</u>	2 of 4	SE/55.3	88.5 / -0.64	ON	BORE
Borehole ID:	654614			Inclin FLG:	No
OGF ID:	215554959			SP Status:	Initial Entry
Status:				Surv Elev:	No
Type:	Borehole			Piezometer:	No
Use:	Geotechnical/Geological Investigation			Primary Name:	
Completion Date:	JAN-1971			Municipality:	
Static Water Level:				Lot:	
Primary Water Use:	Not Used			Township:	
Sec. Water Use:				Latitude DD:	43.447441
Total Depth m:	5			Longitude DD:	-79.666565
Depth Ref:	Ground Surface			UTM Zone:	17
Depth Elev:				Easting:	607895
Drill Method:	Power auger			Northing:	4811368
Orig Ground Elev m:	87.1			Location Accuracy:	
Elev Reliabil Note:				Accuracy:	Not Applicable
DEM Ground Elev m:	86.7				
Concession:					
Location D:					
Survey D:					
Comments:					

Borehole Geology Stratum

Geology Stratum ID:	218544124			Mat Consistency:	Dense
Top Depth:	2.1			Material Moisture:	
Bottom Depth:	2.9			Material Texture:	Medium
Material Color:	Brown			Non Geo Mat Type:	
Material 1:	Sand			Geologic Formation:	
Material 2:				Geologic Group:	
Material 3:				Geologic Period:	
Material 4:				Depositional Gen:	
Gsc Material Description:					
Stratum Description:	SAND-MEDIUM. BROWN,VERY DENSE.				
Geology Stratum ID:	218544123			Mat Consistency:	
Top Depth:	0			Material Moisture:	
Bottom Depth:	2.1			Material Texture:	
Material Color:				Non Geo Mat Type:	
Material 1:	Fill			Geologic Formation:	
Material 2:				Geologic Group:	
Material 3:				Geologic Period:	
Material 4:				Depositional Gen:	fill
Gsc Material Description:					
Stratum Description:	FILL.				
Geology Stratum ID:	218544125			Mat Consistency:	Dense
Top Depth:	2.9			Material Moisture:	
Bottom Depth:	5			Material Texture:	Medium
Material Color:	Brown			Non Geo Mat Type:	

Map Key	Number of Records	Direction/ Distance (m)	Elev/Diff (m)	Site	DB
Material 1:	Silt			Geologic Formation:	
Material 2:	Sand			Geologic Group:	
Material 3:				Geologic Period:	
Material 4:				Depositional Gen:	
Gsc Material Description:					
Stratum Description:	SILT,SAND-MEDIUM. BROWN,VERY DENSE. 0007006900095075SILT, **Note: Many records provided by the department have a truncated [Stratum Description] field.				
Source					
Source Type:	Data Survey			Source Appl:	Spatial/Tabular
Source Orig:	Geological Survey of Canada			Source Ident:	1
Source Date:	1956-1972			Scale or Res:	Varies
Confidence:	H			Horizontal:	NAD27
Observatio:				Verticalda:	Mean Average Sea Level
Source Name:	Urban Geology Automated Information System (UGAIS)				
Source Details:	File: TOR3.txt RecordID: 252790 NTS_Sheet: 30M05G				
Confiden 1:	Logged by professional. Exact and complete description of material and properties.				
Source List					
Source Identifier:	1			Horizontal Datum:	NAD27
Source Type:	Data Survey			Vertical Datum:	Mean Average Sea Level
Source Date:	1956-1972			Projection Name:	Universal Transverse Mercator
Scale or Resolution:	Varies				
Source Name:	Urban Geology Automated Information System (UGAIS)				
Source Originators:	Geological Survey of Canada				
10	3 of 4	SE/55.3	88.5 / -0.64	ON	BORE
Borehole ID:	654615			Inclin FLG:	No
OGF ID:	215554960			SP Status:	Initial Entry
Status:				Surv Elev:	No
Type:	Borehole			Piezometer:	No
Use:	Geotechnical/Geological Investigation			Primary Name:	
Completion Date:	JAN-1971			Municipality:	
Static Water Level:				Lot:	
Primary Water Use:	Not Used			Township:	
Sec. Water Use:				Latitude DD:	43.447441
Total Depth m:	5			Longitude DD:	-79.666565
Depth Ref:	Ground Surface			UTM Zone:	17
Depth Elev:				Easting:	607895
Drill Method:	Power auger			Northing:	4811368
Orig Ground Elev m:	87.8			Location Accuracy:	
Elev Reliabil Note:				Accuracy:	Not Applicable
DEM Ground Elev m:	86.7				
Concession:					
Location D:					
Survey D:					
Comments:					
Borehole Geology Stratum					
Geology Stratum ID:	218544127			Mat Consistency:	Compact
Top Depth:	1.7			Material Moisture:	
Bottom Depth:	2.3			Material Texture:	Fine to Medium
Material Color:	Brown			Non Geo Mat Type:	
Material 1:	Sand			Geologic Formation:	
Material 2:	Sand			Geologic Group:	
Material 3:				Geologic Period:	
Material 4:				Depositional Gen:	

Map Key	Number of Records	Direction/ Distance (m)	Elev/Diff (m)	Site	DB
Gsc Material Description:					
Stratum Description:		SAND-MEDIUM,SAND FINE TO MEDIUM. BROWN,COMPACT.			
Geology Stratum ID:	218544128			Mat Consistency:	Dense
Top Depth:	2.3			Material Moisture:	
Bottom Depth:	2.9			Material Texture:	Medium
Material Color:	Brown			Non Geo Mat Type:	
Material 1:	Sand			Geologic Formation:	
Material 2:	Silt			Geologic Group:	
Material 3:				Geologic Period:	
Material 4:				Depositional Gen:	
Gsc Material Description:					
Stratum Description:		SAND-MEDIUM,SILT. BROWN,DENSE.			
Geology Stratum ID:	218544129			Mat Consistency:	Dense
Top Depth:	2.9			Material Moisture:	
Bottom Depth:	5			Material Texture:	Medium
Material Color:	Brown			Non Geo Mat Type:	
Material 1:	Silt			Geologic Formation:	
Material 2:	Sand			Geologic Group:	
Material 3:				Geologic Period:	
Material 4:				Depositional Gen:	
Gsc Material Description:					
Stratum Description:		SILT,SAND-MEDIUM. BROWN,VERY DENSE. 000550190007503500095047 **Note: Many records provided by the department have a truncated [Stratum Description] field.			
Geology Stratum ID:	218544126			Mat Consistency:	
Top Depth:	0			Material Moisture:	
Bottom Depth:	1.7			Material Texture:	
Material Color:				Non Geo Mat Type:	
Material 1:	Fill			Geologic Formation:	
Material 2:				Geologic Group:	
Material 3:				Geologic Period:	
Material 4:				Depositional Gen:	fill
Gsc Material Description:					
Stratum Description:		FILL.			
Source					
Source Type:	Data Survey			Source Appl:	Spatial/Tabular
Source Orig:	Geological Survey of Canada			Source Ident:	1
Source Date:	1956-1972			Scale or Res:	Varies
Confidence:	H			Horizontal:	NAD27
Observatio:				Verticalda:	Mean Average Sea Level
Source Name:	Urban Geology Automated Information System (UGAIS)				
Source Details:	File: TOR3.txt RecordID: 252800 NTS_Sheet: 30M05G				
Confiden 1:	Logged by professional. Exact and complete description of material and properties.				
Source List					
Source Identifier:	1			Horizontal Datum:	NAD27
Source Type:	Data Survey			Vertical Datum:	Mean Average Sea Level
Source Date:	1956-1972			Projection Name:	Universal Transverse Mercator
Scale or Resolution:	Varies				
Source Name:	Urban Geology Automated Information System (UGAIS)				
Source Originators:	Geological Survey of Canada				
10	4 of 4	SE/55.3	88.5 / -0.64	ON	BORE
Borehole ID:	654616			Inclin FLG:	No
OGF ID:	215554961			SP Status:	Initial Entry
Status:				Surv Elev:	No

Map Key	Number of Records	Direction/ Distance (m)	Elev/Diff (m)	Site	DB
Type:	Borehole			Piezometer:	No
Use:	Geotechnical/Geological Investigation			Primary Name:	
Completion Date:	JAN-1971			Municipality:	
Static Water Level:				Lot:	
Primary Water Use:	Not Used			Township:	
Sec. Water Use:				Latitude DD:	43.447441
Total Depth m:	4.9			Longitude DD:	-79.666565
Depth Ref:	Ground Surface			UTM Zone:	17
Depth Elev:				Easting:	607895
Drill Method:	Power auger			Northing:	4811368
Orig Ground Elev m:	87.7			Location Accuracy:	
Elev Reliabil Note:				Accuracy:	Not Applicable
DEM Ground Elev m:	86.7				
Concession:					
Location D:					
Survey D:					
Comments:					
<u>Borehole Geology Stratum</u>					
Geology Stratum ID:	218544131			Mat Consistency:	Loose
Top Depth:	.8			Material Moisture:	
Bottom Depth:	1.5			Material Texture:	Medium
Material Color:	Brown			Non Geo Mat Type:	
Material 1:	Sand			Geologic Formation:	
Material 2:				Geologic Group:	
Material 3:				Geologic Period:	
Material 4:				Depositional Gen:	
Gsc Material Description:					
Stratum Description:	SAND-MEDIUM. BROWN, LOOSE.				
Geology Stratum ID:	218544133			Mat Consistency:	Dense
Top Depth:	3			Material Moisture:	
Bottom Depth:	4.9			Material Texture:	Medium
Material Color:	Brown			Non Geo Mat Type:	
Material 1:	Sand			Geologic Formation:	
Material 2:	Silt			Geologic Group:	
Material 3:				Geologic Period:	
Material 4:				Depositional Gen:	
Gsc Material Description:					
Stratum Description:	SAND-MEDIUM, SILT. BROWN, VERY DENSE. 00025004000500270010006050190007 **Note: Many records provided by the department have a truncated [Stratum Description] field.				
Geology Stratum ID:	218544130			Mat Consistency:	
Top Depth:	0			Material Moisture:	
Bottom Depth:	.8			Material Texture:	
Material Color:				Non Geo Mat Type:	
Material 1:	Fill			Geologic Formation:	
Material 2:				Geologic Group:	
Material 3:				Geologic Period:	
Material 4:				Depositional Gen:	fill
Gsc Material Description:					
Stratum Description:	FILL.				
Geology Stratum ID:	218544132			Mat Consistency:	Dense
Top Depth:	1.5			Material Moisture:	
Bottom Depth:	3			Material Texture:	Medium
Material Color:	Brown			Non Geo Mat Type:	
Material 1:	Sand			Geologic Formation:	
Material 2:	Silt			Geologic Group:	
Material 3:				Geologic Period:	
Material 4:				Depositional Gen:	
Gsc Material Description:					
Stratum Description:	SAND-MEDIUM, SILT. BROWN, DENSE.				

Map Key	Number of Records	Direction/ Distance (m)	Elev/Diff (m)	Site	DB
Source					
Source Type:	Data Survey			Source Appl:	Spatial/Tabular
Source Orig:	Geological Survey of Canada			Source Iden:	1
Source Date:	1956-1972			Scale or Res:	Varies
Confidence:	H			Horizontal:	NAD27
Observatio:				Verticalda:	Mean Average Sea Level
Source Name:	Urban Geology Automated Information System (UGAIS)				
Source Details:	File: TOR3.txt RecordID: 252810 NTS_Sheet: 30M05G				
Confiden 1:	Logged by professional. Exact and complete description of material and properties.				
Source List					
Source Identifier:	1			Horizontal Datum:	NAD27
Source Type:	Data Survey			Vertical Datum:	Mean Average Sea Level
Source Date:	1956-1972			Projection Name:	Universal Transverse Mercator
Scale or Resolution:	Varies				
Source Name:	Urban Geology Automated Information System (UGAIS)				
Source Originators:	Geological Survey of Canada				
11	1 of 6	W/56.4	89.8 / 0.74	Institute for Hormonal Health Inc. 128 Trafalgar Rd. Oakville ON	GEN
Generator No:	ON9382086			Status:	
SIC Code:	621110, 621390			Co Admin:	
SIC Description:	OFFICES OF PHYSICIANS, OFFICES OF ALL OTHER HEALTH PRACTITIONERS			Choice of Contact:	
Approval Years:	2013			Phone No Admin:	
PO Box No:				Contam. Facility:	
Country:				MHSW Facility:	
Detail(s)					
Waste Class:	312				
Waste Class Desc:	PATHOLOGICAL WASTES				
11	2 of 6	W/56.4	89.8 / 0.74	Institute for Hormonal Health Inc. 128 Trafalgar Rd. Oakville ON L6J 3G5	GEN
Generator No:	ON9382086			Status:	
SIC Code:	621110, 621390			Co Admin:	Stephanie Rosso
SIC Description:	OFFICES OF PHYSICIANS, OFFICES OF ALL OTHER HEALTH PRACTITIONERS			Choice of Contact:	CO_OFFICIAL
Approval Years:	2016			Phone No Admin:	905-844-8884 Ext.
PO Box No:				Contam. Facility:	No
Country:	Canada			MHSW Facility:	No
Detail(s)					
Waste Class:	312				
Waste Class Desc:	PATHOLOGICAL WASTES				
11	3 of 6	W/56.4	89.8 / 0.74	Institute for Hormonal Health Inc. 128 Trafalgar Rd. Oakville ON L6J 3G5	GEN
Generator No:	ON9382086			Status:	
SIC Code:	621110, 621390			Co Admin:	Jennine Le Tendre

Map Key	Number of Records	Direction/ Distance (m)	Elev/Diff (m)	Site	DB
SIC Description:	OFFICES OF PHYSICIANS, OFFICES OF ALL OTHER HEALTH PRACTITIONERS			Choice of Contact:	CO_ADMIN
Approval Years:	2015			Phone No Admin:	905-844-8884 Ext.
PO Box No:				Contam. Facility:	No
Country:	Canada			MHSW Facility:	No
<u>Detail(s)</u>					
Waste Class:		312			
Waste Class Desc:		PATHOLOGICAL WASTES			
11	4 of 6	W/56.4	89.8 / 0.74	Institute for Hormonal Health Inc. 128 Trafalgar Rd. Oakville ON L6J 3G5	GEN
Generator No:	ON9382086			Status:	
SIC Code:	621110, 621390			Co Admin:	Jennine Le Tendre
SIC Description:	OFFICES OF PHYSICIANS, OFFICES OF ALL OTHER HEALTH PRACTITIONERS			Choice of Contact:	CO_ADMIN
Approval Years:	2014			Phone No Admin:	905-844-8884 Ext.
PO Box No:				Contam. Facility:	No
Country:	Canada			MHSW Facility:	No
<u>Detail(s)</u>					
Waste Class:		312			
Waste Class Desc:		PATHOLOGICAL WASTES			
11	5 of 6	W/56.4	89.8 / 0.74	Institute for Hormonal Health Inc. 128 Trafalgar Rd. Oakville ON L6J 3G5	GEN
Generator No:	ON9382086			Status:	Registered
SIC Code:				Co Admin:	
SIC Description:				Choice of Contact:	
Approval Years:	As of Dec 2018			Phone No Admin:	
PO Box No:				Contam. Facility:	
Country:	Canada			MHSW Facility:	
<u>Detail(s)</u>					
Waste Class:		312 P			
Waste Class Desc:		Pathological wastes			
11	6 of 6	W/56.4	89.8 / 0.74	Institute for Hormonal Health Inc. 128 Trafalgar Rd. Oakville ON L6J 3G5	GEN
Generator No:	ON9382086			Status:	Registered
SIC Code:				Co Admin:	
SIC Description:				Choice of Contact:	
Approval Years:	As of Jul 2020			Phone No Admin:	
PO Box No:				Contam. Facility:	
Country:	Canada			MHSW Facility:	
<u>Detail(s)</u>					
Waste Class:		312 P			
Waste Class Desc:		Pathological wastes			

Map Key	Number of Records	Direction/ Distance (m)	Elev/Diff (m)	Site	DB
12	1 of 1	WNW/59.8	89.8 / 0.74	CANADIAN COMPUTER INC 131 TRAFALGAR RD OAKVILLE ON L6J 3G4	SCT
Established:		1988			
Plant Size (ft²):					
Employment:		11			
--Details--					
Description:		COMPUTERS & COMPUTER PERIPHERAL EQUIPMENT & SOFTWARE			
SIC/NAICS Code:		5045			
13	1 of 1	WNW/60.8	89.8 / 0.74	Institute for Hormonal Health Inc. 130 Trafalgar Rd. Oakville ON L6J 3G5	GEN
Generator No:		ON9382086	Status: Registered		
SIC Code:			Co Admin:		
SIC Description:			Choice of Contact:		
Approval Years:		As of Feb 2022	Phone No Admin:		
PO Box No:			Contam. Facility:		
Country:		Canada	MHSW Facility:		
<u>Detail(s)</u>					
Waste Class:		312 P			
Waste Class Desc:		Pathological wastes			
14	1 of 3	W/61.9	89.8 / 0.74	In-Common Laboratories 126 Trafalgar Road Oakville ON L6J 3G5	GEN
Generator No:		ON8335310	Status: Registered		
SIC Code:			Co Admin:		
SIC Description:			Choice of Contact:		
Approval Years:		As of Dec 2018	Phone No Admin:		
PO Box No:			Contam. Facility:		
Country:		Canada	MHSW Facility:		
<u>Detail(s)</u>					
Waste Class:		312 P			
Waste Class Desc:		Pathological wastes			
14	2 of 3	W/61.9	89.8 / 0.74	In-Common Laboratories 126 Trafalgar Road Oakville ON L6J 3G5	GEN
Generator No:		ON8335310	Status: Registered		
SIC Code:			Co Admin:		
SIC Description:			Choice of Contact:		
Approval Years:		As of Jul 2020	Phone No Admin:		
PO Box No:			Contam. Facility:		
Country:		Canada	MHSW Facility:		
<u>Detail(s)</u>					
Waste Class:		312 P			

Map Key	Number of Records	Direction/ Distance (m)	Elev/Diff (m)	Site	DB
Waste Class Desc:		Pathological wastes			
14	3 of 3	W/61.9	89.8 / 0.74	In-Common Laboratories 126 Trafalgar Road Oakville ON L6J 3G5	GEN
Generator No:	ON8335310			Status: Registered	
SIC Code:				Co Admin:	
SIC Description:				Choice of Contact:	
Approval Years:	As of Nov 2021			Phone No Admin:	
PO Box No:				Contam. Facility:	
Country:	Canada			MHSW Facility:	
<u>Detail(s)</u>					
Waste Class:		312 P			
Waste Class Desc:		Pathological wastes			
15	1 of 9	S/63.0	88.8 / -0.26	WESTERN DISPLAY SERVICE LTD 277 LAKESHORE RD E SUITE 406 OAKVILLE ON L6J 6J3	SCT
Established:	1959				
Plant Size (ft²):	2200				
Employment:	6				
--Details--					
Description:	WOOD OFFICE AND STORE FIXTURES, PARTITIONS, SHELVING, AND LOCKERS				
SIC/NAICS Code:	2541				
Description:	SIGNS AND ADVERTISING SPECIALTIES				
SIC/NAICS Code:	3993				
Description:	MANUFACTURING INDUSTRIES, NOT ELSEWHERE CLASSIFIED				
SIC/NAICS Code:	3999				
Description:	BUSINESS SERVICES, NOT ELSEWHERE CLASSIFIED				
SIC/NAICS Code:	7389				
15	2 of 9	S/63.0	88.8 / -0.26	Lubrizol Canada Limited 277 Lakeshore Rd E Suite 204 Oakville ON L6J 6J3	SCT
Established:	1953				
Plant Size (ft²):	2000				
Employment:	3				
--Details--					
Description:	Paint, Glass and Wallpaper Wholesaler-Distributors				
SIC/NAICS Code:	416340				
Description:	Chemical (except Agricultural) and Allied Product Wholesaler-Distributors				
SIC/NAICS Code:	418410				
15	3 of 9	S/63.0	88.8 / -0.26	CLIFFORD/ELLIOT LTD. 277 LAKESHORE RD E OAKVILLE ON L6J 6J3	SCT

Map Key	Number of Records	Direction/ Distance (m)	Elev/Diff (m)	Site	DB
Established: Plant Size (ft²): Employment:		1976 4000 20			
--Details--					
Description:		PERIODICALS: PUBLISHING, OR PUBLISHING & PRINTING			
SIC/NAICS Code:		2721			
15	4 of 9	S/63.0	88.8 / -0.26	DIRECT ENERGY MARKETING LTD 277 LAKESHORE RD E OAKVILLE ON L6J 6J3	SCT
Established: Plant Size (ft²): Employment:		0 11			
--Details--					
Description:		WHOLESALE PETROLEUM & PRODUCTS			
SIC/NAICS Code:		5172			
15	5 of 9	S/63.0	88.8 / -0.26	WESTERN DISPLAY SERVICE LTD. 277 Lakeshore Rd E Suite 406 Oakville ON L6J 6J3	SCT
Established: Plant Size (ft²): Employment:		1959 2200 6			
--Details--					
Description:		Showcase, Partition, Shelving and Locker Manufacturing			
SIC/NAICS Code:		337215			
Description:		Sign Manufacturing			
SIC/NAICS Code:		339950			
15	6 of 9	S/63.0	88.8 / -0.26	Western Display Service Limited 277 Lakeshore Rd E Suite 406 Oakville ON L6J 6J3	SCT
Established: Plant Size (ft²): Employment:		1959 2200 6			
--Details--					
Description:		All Other Support Services			
SIC/NAICS Code:		561990			
15	7 of 9	S/63.0	88.8 / -0.26	LISGAR DEVELOPMENT LIMITED 277 LAKESHORE ROAD EAST OAKVILLE ON L6J 6J3	GEN
Generator No:		ON6108639	Status:		
SIC Code:			Co Admin:		
SIC Description:			Choice of Contact:		
Approval Years:		03,04	Phone No Admin:		

Map Key	Number of Records	Direction/ Distance (m)	Elev/Diff (m)	Site	DB
PO Box No: Country:				Contam. Facility: MHSW Facility:	
15	8 of 9	S/63.0	88.8 / -0.26	Western Display 277 Lakeshore Rd E Suite 309 Oakville ON L6J 6J3	SCT
Established: Plant Size (ft²): Employment:		01-JAN-59 2200			
--Details--					
Description: SIC/NAICS Code:		All Other Support Services 561990			
Description: SIC/NAICS Code:		Convention and Trade Show Organizers 561920			
15	9 of 9	S/63.0	88.8 / -0.26	277 Lakeshore Road East Oakville ON	EHS
Order No: Status: Report Type: Report Date: Date Received: Previous Site Name: Lot/Building Size: Additional Info Ordered:		20171103014 C Standard Report 08-NOV-17 03-NOV-17		Nearest Intersection: Municipality: Client Prov/State: Search Radius (km): X: Y:	
				ON .25 -79.66689 43.447285	
Additional Info Ordered:		Fire Insur. Maps and/or Site Plans			
16	1 of 1	S/63.0	88.8 / -0.26	ENBRIDGE GAS INC 277 LAKESHORE RD E,, OAKVILLE, ON, L6J 6J3, CA ON	PINC
Incident Id: Incident No: Incident Reported Dt: Type: Status Code: Tank Status: Task No: Spills Action Centre: Fuel Type: Fuel Occurrence Tp: Date of Occurrence: Occurrence Start Dt: Depth: Customer Acct Name: Incident Address: Operation Type: Pipeline Type: Regulator Type: Summary: Reported By: Affiliation: Occurrence Desc: Damage Reason: Notes:		2859484 6/3/2020 FS-Pipeline Incident Pipeline Damage Reason Est		Pipe Material: Fuel Category: Health Impact: Environment Impact: Property Damage: Service Interrupt: Enforce Policy: Public Relation: Pipeline System: PSIG: Attribute Category: Regulator Location: Method Details:	
				ENBRIDGE GAS INC 277 LAKESHORE RD E,, OAKVILLE, ON, L6J 6J3, CA	

Map Key	Number of Records	Direction/ Distance (m)	Elev/Diff (m)	Site	DB
17	1 of 1	NW/63.3	89.8 / 0.74	312 RANDAL ST Oakville ON	WWIS
Well ID: 7180649 Construction Date: Primary Water Use: Monitoring and Test Hole Sec. Water Use: 0 Final Well Status: Observation Wells Water Type: Casing Material: Audit No: Z147213 Tag: A116662 Construction Method: Elevation (m): Elevation Reliability: Depth to Bedrock: Well Depth: Overburden/Bedrock: Pump Rate: Static Water Level: Flowing (Y/N): Flow Rate: Clear/Cloudy:		Data Entry Status: Data Src: Date Received: 5/10/2012 Selected Flag: TRUE Abandonment Rec: Contractor: 7241 Form Version: 7 Owner: Street Name: 312 RANDAL ST County: HALTON Municipality: OAKVILLE TOWN Site Info: Lot: Concession: Concession Name: Easting NAD83: Northing NAD83: Zone: UTM Reliability:			
PDF URL (Map):		https://d2khazk8e83rdv.cloudfront.net/moe_mapping/downloads/2Water/Wells_pdfs/718\7180649.pdf			
<u>Additional Detail(s) (Map)</u>					
Well Completed Date:		2012/03/09			
Year Completed:		2012			
Depth (m):		6.096			
Latitude:		43.448343423012			
Longitude:		-79.6673443580385			
Path:		718\7180649.pdf			
<u>Bore Hole Information</u>					
Bore Hole ID:		1003759423			
DP2BR:					
Spatial Status:					
Code OB:					
Code OB Desc:					
Open Hole:					
Cluster Kind:					
Date Completed:		09-Mar-2012 00:00:00			
Remarks:					
Elevrc Desc:					
Location Source Date:					
Improvement Location Source:					
Improvement Location Method:					
Source Revision Comment:					
Supplier Comment:					
<u>Overburden and Bedrock</u>					
<u>Materials Interval</u>					
Formation ID:		1004303266			
Layer:		3			
Color:		6			
General Color:		BROWN			
Mat1:		05			
Most Common Material:		CLAY			

Map Key	Number of Records	Direction/ Distance (m)	Elev/Diff (m)	Site	DB
Mat2:		06			
Mat2 Desc:		SILT			
Mat3:		77			
Mat3 Desc:		LOOSE			
Formation Top Depth:		1.0			
Formation End Depth:		16.0			
Formation End Depth UOM:		ft			
<u>Overburden and Bedrock</u>					
<u>Materials Interval</u>					
Formation ID:		1004303267			
Layer:		4			
Color:		2			
General Color:		GREY			
Mat1:		05			
Most Common Material:		CLAY			
Mat2:		06			
Mat2 Desc:		SILT			
Mat3:		77			
Mat3 Desc:		LOOSE			
Formation Top Depth:		16.0			
Formation End Depth:		20.0			
Formation End Depth UOM:		ft			
<u>Overburden and Bedrock</u>					
<u>Materials Interval</u>					
Formation ID:		1004303264			
Layer:		1			
Color:		8			
General Color:		BLACK			
Mat1:					
Most Common Material:					
Mat2:					
Mat2 Desc:					
Mat3:		60			
Mat3 Desc:		CEMENTED			
Formation Top Depth:		0.0			
Formation End Depth:		0.5			
Formation End Depth UOM:		ft			
<u>Overburden and Bedrock</u>					
<u>Materials Interval</u>					
Formation ID:		1004303265			
Layer:		2			
Color:		6			
General Color:		BROWN			
Mat1:		28			
Most Common Material:		SAND			
Mat2:		11			
Mat2 Desc:		GRAVEL			
Mat3:		77			
Mat3 Desc:		LOOSE			
Formation Top Depth:		0.5			
Formation End Depth:		1.0			
Formation End Depth UOM:		ft			
<u>Annular Space/Abandonment</u>					
<u>Sealing Record</u>					

Map Key	Number of Records	Direction/ Distance (m)	Elev/Diff (m)	Site	DB
Plug ID:		1004303275			
Layer:		1			
Plug From:		0.0			
Plug To:		0.5			
Plug Depth UOM:		ft			
<u>Annular Space/Abandonment Sealing Record</u>					
Plug ID:		1004303277			
Layer:		3			
Plug From:		9.0			
Plug To:		20.0			
Plug Depth UOM:		ft			
<u>Annular Space/Abandonment Sealing Record</u>					
Plug ID:		1004303276			
Layer:		2			
Plug From:		0.5			
Plug To:		9.0			
Plug Depth UOM:		ft			
<u>Method of Construction & Well Use</u>					
Method Construction ID:		1004303274			
Method Construction Code:		D			
Method Construction:		Direct Push			
Other Method Construction:					
<u>Pipe Information</u>					
Pipe ID:		1004303263			
Casing No:		0			
Comment:					
Alt Name:					
<u>Construction Record - Casing</u>					
Casing ID:		1004303270			
Layer:		1			
Material:		5			
Open Hole or Material:		PLASTIC			
Depth From:		0.0			
Depth To:		10.0			
Casing Diameter:		1.5			
Casing Diameter UOM:		inch			
Casing Depth UOM:		ft			
<u>Construction Record - Screen</u>					
Screen ID:		1004303271			
Layer:		1			
Slot:		10			
Screen Top Depth:		10.0			
Screen End Depth:		20.0			
Screen Material:		5			
Screen Depth UOM:		ft			
Screen Diameter UOM:		inch			

Map Key	Number of Records	Direction/ Distance (m)	Elev/Diff (m)	Site	DB
Screen Diameter:		1.779999713897705			
<u>Water Details</u>					
Water ID:		1004303269			
Layer:					
Kind Code:					
Kind:					
Water Found Depth:					
Water Found Depth UOM:		ft			
<u>Hole Diameter</u>					
Hole ID:		1004303268			
Diameter:		3.25			
Depth From:		0.0			
Depth To:		20.0			
Hole Depth UOM:		ft			
Hole Diameter UOM:		inch			
18	1 of 1	ESE/66.1	87.9 / -1.21	286-290 Lakeshore Road East Oakville ON L6J 1J2	EHS
Order No:		20051201013		Nearest Intersection:	
Status:		C		Municipality:	
Report Type:		Complete Report		Client Prov/State: ON	
Report Date:		12/12/2005		Search Radius (km): 0.25	
Date Received:		12/1/2005		X: -79.666236	
Previous Site Name:				Y: 43.447391	
Lot/Building Size:					
Additional Info Ordered:					
19	1 of 1	N/68.7	89.6 / 0.48	299 Church Street Oakville ON L6J	EHS
Order No:		20180618084		Nearest Intersection:	
Status:		C		Municipality:	
Report Type:		RSC Report (Urban)		Client Prov/State: ON	
Report Date:		25-JUN-18		Search Radius (km): .3	
Date Received:		18-JUN-18		X: -79.667047	
Previous Site Name:				Y: 43.448465	
Lot/Building Size:					
Additional Info Ordered:					
20	1 of 4	N/69.0	89.1 / -0.05	BAY MILLS LIMITED 305 CHURCH ST SUITE 200 OAKVILLE ON L6J 7T2	SCT
Established:		1944			
Plant Size (ft²):		2500			
Employment:		6			
--Details--					
Description:		Broad-Woven Fabric Mills			
SIC/NAICS Code:		313210			

Map Key	Number of Records	Direction/ Distance (m)	Elev/Diff (m)	Site	DB
20	2 of 4	N/69.0	89.1 / -0.05	BAY MILLS LIMITED 305 CHURCH ST SUITE 200 OAKVILLE ON L6J 7T2	SCT
Established:		1944			
Plant Size (ft²):		2500			
Employment:		6			
--Details--					
Description:		TEXTILE GOODS, NOT ELSEWHERE CLASSIFIED			
SIC/NAICS Code:		2299			
20	3 of 4	N/69.0	89.1 / -0.05	VENTRA GROUP INC. 305 Church St Oakville ON L6J 7T2	SCT
Established:		0000			
Plant Size (ft²):		0			
Employment:		6			
--Details--					
Description:		Automobile and Light-Duty Motor Vehicle Manufacturing			
SIC/NAICS Code:		336110			
Description:		Motor Vehicle Brake System Manufacturing			
SIC/NAICS Code:		336340			
Description:		Other Motor Vehicle Parts Manufacturing			
SIC/NAICS Code:		336390			
20	4 of 4	N/69.0	89.1 / -0.05	Otis Canada Inc. 305 Church Street Oakville ON L6J 7T2	GEN
Generator No:		ON2209530	Status:		
SIC Code:			Co Admin:		
SIC Description:			Choice of Contact:		
Approval Years:		04	Phone No Admin:		
PO Box No:			Contam. Facility:		
Country:			MHSW Facility:		
21	1 of 1	W/70.4	89.8 / 0.74	Institute for Hormonal Health Inc. 130 Trafalgar Rd. Oakville ON L6J 3G5	GEN
Generator No:		ON9382086	Status: Registered		
SIC Code:			Co Admin:		
SIC Description:			Choice of Contact:		
Approval Years:		As of Nov 2021	Phone No Admin:		
PO Box No:			Contam. Facility:		
Country:		Canada	MHSW Facility:		
<u>Detail(s)</u>					
Waste Class:		312 P			
Waste Class Desc:		Pathological wastes			

Map Key	Number of Records	Direction/ Distance (m)	Elev/Diff (m)	Site	DB
22	1 of 1	N/71.5	89.3 / 0.19	299 CHURCH ST Oakville ON	WWIS

Well ID:	7331835	Data Entry Status:	
Construction Date:		Data Src:	
Primary Water Use:	Monitoring	Date Received:	4/23/2019
Sec. Water Use:		Selected Flag:	TRUE
Final Well Status:	Observation Wells	Abandonment Rec:	
Water Type:		Contractor:	7295
Casing Material:		Form Version:	7
Audit No:	Z297252	Owner:	
Tag:	A248439	Street Name:	299 CHURCH ST
Construction Method:		County:	HALTON
Elevation (m):		Municipality:	OAKVILLE TOWN
Elevation Reliability:		Site Info:	
Depth to Bedrock:		Lot:	
Well Depth:		Concession:	
Overburden/Bedrock:		Concession Name:	
Pump Rate:		Easting NAD83:	
Static Water Level:		Northing NAD83:	
Flowing (Y/N):		Zone:	
Flow Rate:		UTM Reliability:	
Clear/Cloudy:			

PDF URL (Map): https://d2khazk8e83rdv.cloudfront.net/moe_mapping/downloads/2Water/Wells_pdfs/733\7331835.pdf

Additional Detail(s) (Map)

Well Completed Date: 2018/10/04
Year Completed: 2018
Depth (m): 6.096
Latitude: 43.448492423045
Longitude: -79.6669950408465
Path: 733\7331835.pdf

Bore Hole Information

Bore Hole ID:	1007433878	Elevation:	
DP2BR:		Elevrc:	
Spatial Status:		Zone:	17
Code OB:		East83:	607858.00
Code OB Desc:		North83:	4811484.00
Open Hole:		Org CS:	UTM83
Cluster Kind:		UTMRC:	4
Date Completed:	04-Oct-2018 00:00:00	UTMRC Desc:	margin of error : 30 m - 100 m
Remarks:		Location Method:	wwr
Elevrc Desc:			
Location Source Date:			
Improvement Location Source:			
Improvement Location Method:			
Source Revision Comment:			
Supplier Comment:			

Overburden and Bedrock Materials Interval

Formation ID: 1007889592
Layer: 3
Color: 6
General Color: BROWN
Mat1: 06
Most Common Material: SILT
Mat2: 28

Map Key	Number of Records	Direction/ Distance (m)	Elev/Diff (m)	Site	DB
Mat2 Desc:		SAND			
Mat3:		91			
Mat3 Desc:		WATER-BEARING			
Formation Top Depth:		6.0			
Formation End Depth:		20.0			
Formation End Depth UOM:		ft			
<u>Overburden and Bedrock</u>					
<u>Materials Interval</u>					
Formation ID:		1007889590			
Layer:		1			
Color:		2			
General Color:		GREY			
Mat1:		27			
Most Common Material:		OTHER			
Mat2:		01			
Mat2 Desc:		FILL			
Mat3:		68			
Mat3 Desc:		DRY			
Formation Top Depth:		0.0			
Formation End Depth:		2.0			
Formation End Depth UOM:		ft			
<u>Overburden and Bedrock</u>					
<u>Materials Interval</u>					
Formation ID:		1007889591			
Layer:		2			
Color:		6			
General Color:		BROWN			
Mat1:		06			
Most Common Material:		SILT			
Mat2:		81			
Mat2 Desc:		SANDY			
Mat3:		68			
Mat3 Desc:		DRY			
Formation Top Depth:		2.0			
Formation End Depth:		6.0			
Formation End Depth UOM:		ft			
<u>Annular Space/Abandonment</u>					
<u>Sealing Record</u>					
Plug ID:		1007890680			
Layer:		1			
Plug From:		0.0			
Plug To:		8.0			
Plug Depth UOM:		ft			
<u>Method of Construction & Well</u>					
<u>Use</u>					
Method Construction ID:		1007892540			
Method Construction Code:		6			
Method Construction:		Boring			
Other Method Construction:					
<u>Pipe Information</u>					
Pipe ID:		1007888291			
Casing No:		0			

Map Key	Number of Records	Direction/ Distance (m)	Elev/Diff (m)	Site	DB
Comment:					
Alt Name:					
<u>Construction Record - Casing</u>					
Casing ID:		1007892785			
Layer:		1			
Material:		5			
Open Hole or Material:		PLASTIC			
Depth From:		0.0			
Depth To:		10.0			
Casing Diameter:		1.7999999523162842			
Casing Diameter UOM:		Inch			
Casing Depth UOM:		ft			
<u>Construction Record - Screen</u>					
Screen ID:		1007893142			
Layer:		1			
Slot:		10			
Screen Top Depth:		10.0			
Screen End Depth:		20.0			
Screen Material:		5			
Screen Depth UOM:		ft			
Screen Diameter UOM:		inch			
Screen Diameter:		2.0			
<u>Results of Well Yield Testing</u>					
Pump Test ID:		1007893778			
Pump Set At:					
Static Level:					
Final Level After Pumping:					
Recommended Pump Depth:					
Pumping Rate:					
Flowing Rate:					
Recommended Pump Rate:					
Levels UOM:		ft			
Rate UOM:		GPM			
Water State After Test Code:					
Water State After Test:					
Pumping Test Method:		0			
Pumping Duration HR:					
Pumping Duration MIN:					
Flowing:					
<u>Hole Diameter</u>					
Hole ID:		1007891834			
Diameter:		8.0			
Depth From:		0.0			
Depth To:		20.0			
Hole Depth UOM:		ft			
Hole Diameter UOM:		Inch			

23 1 of 1 **SW/83.1** **88.8 / -0.29** **ON** **WWIS**

Well ID:	7369955	Data Entry Status:	Yes
Construction Date:		Data Src:	
Primary Water Use:		Date Received:	10/6/2020
Sec. Water Use:		Selected Flag:	TRUE

Map Key	Number of Records	Direction/ Distance (m)	Elev/Diff (m)	Site	DB
Final Well Status:				Abandonment Rec:	
Water Type:				Contractor:	7241
Casing Material:				Form Version:	7
Audit No:	Z342718			Owner:	
Tag:	A298621			Street Name:	
Construction Method:				County:	HALTON
Elevation (m):				Municipality:	OAKVILLE TOWN
Elevation Reliability:				Site Info:	
Depth to Bedrock:				Lot:	
Well Depth:				Concession:	
Overburden/Bedrock:				Concession Name:	
Pump Rate:				Easting NAD83:	
Static Water Level:				Northing NAD83:	
Flowing (Y/N):				Zone:	
Flow Rate:				UTM Reliability:	
Clear/Cloudy:					

Bore Hole Information

Bore Hole ID:	1008487931			Elevation:	
DP2BR:				Elevrc:	
Spatial Status:				Zone:	17
Code OB:				East83:	607824.00
Code OB Desc:				North83:	4811339.00
Open Hole:				Org CS:	UTM83
Cluster Kind:				UTMRC:	4
Date Completed:	20-Aug-2020 00:00:00			UTMRC Desc:	margin of error : 30 m - 100 m
Remarks:				Location Method:	wwr
Elevrc Desc:					
Location Source Date:					
Improvement Location Source:					
Improvement Location Method:					
Source Revision Comment:					
Supplier Comment:					

<u>24</u>	1 of 1	S/83.6	88.2 / -0.95	ON	WWIS
Well ID:	7258951			Data Entry Status:	Yes
Construction Date:				Data Src:	
Primary Water Use:				Date Received:	3/8/2016
Sec. Water Use:				Selected Flag:	TRUE
Final Well Status:				Abandonment Rec:	
Water Type:				Contractor:	6902
Casing Material:				Form Version:	8
Audit No:	C29696			Owner:	
Tag:	A184357			Street Name:	
Construction Method:				County:	HALTON
Elevation (m):				Municipality:	OAKVILLE TOWN
Elevation Reliability:				Site Info:	
Depth to Bedrock:				Lot:	
Well Depth:				Concession:	
Overburden/Bedrock:				Concession Name:	
Pump Rate:				Easting NAD83:	
Static Water Level:				Northing NAD83:	
Flowing (Y/N):				Zone:	
Flow Rate:				UTM Reliability:	
Clear/Cloudy:					
PDF URL (Map):					

Additional Detail(s) (Map)

Map Key	Number of Records	Direction/ Distance (m)	Elev/Diff (m)	Site	DB
---------	-------------------	----------------------------	------------------	------	----

Well Completed Date: 2016/01/22
Year Completed: 2016
Depth (m):
Latitude: 43.4471036750233
Longitude: -79.6668154483673
Path:

Bore Hole Information

Bore Hole ID:	1005902387	Elevation:	
DP2BR:		Elevrc:	
Spatial Status:		Zone:	17
Code OB:		East83:	607875.00
Code OB Desc:		North83:	4811330.00
Open Hole:		Org CS:	UTM83
Cluster Kind:		UTMRC:	4
Date Completed:	22-Jan-2016 00:00:00	UTMRC Desc:	margin of error : 30 m - 100 m
Remarks:		Location Method:	wwr
Elevrc Desc:			
Location Source Date:			
Improvement Location Source:			
Improvement Location Method:			
Source Revision Comment:			
Supplier Comment:			

[25](#) 1 of 1 **NNW/83.8** **89.8 / 0.74** **312 RANDALL ST**
Oakville ON **WWIS**

Well ID:	7180648	Data Entry Status:	
Construction Date:		Data Src:	
Primary Water Use:	Monitoring and Test Hole	Date Received:	5/10/2012
Sec. Water Use:	0	Selected Flag:	TRUE
Final Well Status:	Test Hole	Abandonment Rec:	
Water Type:		Contractor:	7241
Casing Material:		Form Version:	7
Audit No:	Z147263	Owner:	
Tag:	A132354	Street Name:	312 RANDALL ST
Construction Method:		County:	HALTON
Elevation (m):		Municipality:	OAKVILLE TOWN
Elevation Reliability:		Site Info:	
Depth to Bedrock:		Lot:	
Well Depth:		Concession:	
Overburden/Bedrock:		Concession Name:	
Pump Rate:		Easting NAD83:	
Static Water Level:		Northing NAD83:	
Flowing (Y/N):		Zone:	
Flow Rate:		UTM Reliability:	
Clear/Cloudy:			

PDF URL (Map): https://d2khazk8e83rdv.cloudfront.net/moe_mapping/downloads/2Water/Wells_pdfs/718\7180648.pdf

Additional Detail(s) (Map)

Well Completed Date: 2012/03/09
Year Completed: 2012
Depth (m): 6.096
Latitude: 43.4485847471465
Longitude: -79.6671907535331
Path: 718\7180648.pdf

Bore Hole Information

Map Key	Number of Records	Direction/ Distance (m)	Elev/Diff (m)	Site	DB
Bore Hole ID: DP2BR: Spatial Status: Code OB: Code OB Desc: Open Hole: Cluster Kind: Date Completed: Remarks: Elevrc Desc: Location Source Date: Improvement Location Source: Improvement Location Method: Source Revision Comment: Supplier Comment:	1003759420			Elevation: Elevrc: Zone: East83: North83: Org CS: UTMRC: UTMRC Desc: Location Method:	
				17 607842.00 4811494.00 UTM83 4 margin of error : 30 m - 100 m wwr	

Overburden and Bedrock
Materials Interval

Formation ID:	1004303250
Layer:	2
Color:	6
General Color:	BROWN
Mat1:	28
Most Common Material:	SAND
Mat2:	11
Mat2 Desc:	GRAVEL
Mat3:	
Mat3 Desc:	
Formation Top Depth:	0.5
Formation End Depth:	1.0
Formation End Depth UOM:	ft

Overburden and Bedrock
Materials Interval

Formation ID:	1004303251
Layer:	3
Color:	6
General Color:	BROWN
Mat1:	06
Most Common Material:	SILT
Mat2:	05
Mat2 Desc:	CLAY
Mat3:	
Mat3 Desc:	
Formation Top Depth:	1.0
Formation End Depth:	16.0
Formation End Depth UOM:	ft

Overburden and Bedrock
Materials Interval

Formation ID:	1004303249
Layer:	1
Color:	8
General Color:	BLACK
Mat1:	
Most Common Material:	
Mat2:	
Mat2 Desc:	
Mat3:	60
Mat3 Desc:	CEMENTED

Map Key	Number of Records	Direction/ Distance (m)	Elev/Diff (m)	Site	DB
Formation Top Depth:		0.0			
Formation End Depth:		0.5			
Formation End Depth UOM:		ft			
<u>Overburden and Bedrock Materials Interval</u>					
Formation ID:		1004303252			
Layer:		4			
Color:		2			
General Color:		GREY			
Mat1:		06			
Most Common Material:		SILT			
Mat2:		05			
Mat2 Desc:		CLAY			
Mat3:					
Mat3 Desc:					
Formation Top Depth:		16.0			
Formation End Depth:		20.0			
Formation End Depth UOM:		ft			
<u>Annular Space/Abandonment Sealing Record</u>					
Plug ID:		1004303261			
Layer:		2			
Plug From:		0.5			
Plug To:		9.0			
Plug Depth UOM:		ft			
<u>Annular Space/Abandonment Sealing Record</u>					
Plug ID:		1004303262			
Layer:		3			
Plug From:		9.0			
Plug To:		20.0			
Plug Depth UOM:		ft			
<u>Annular Space/Abandonment Sealing Record</u>					
Plug ID:		1004303260			
Layer:		1			
Plug From:		0.0			
Plug To:		0.5			
Plug Depth UOM:		ft			
<u>Method of Construction & Well Use</u>					
Method Construction ID:		1004303259			
Method Construction Code:		D			
Method Construction:		Direct Push			
Other Method Construction:					
<u>Pipe Information</u>					
Pipe ID:		1004303248			
Casing No:		0			
Comment:					

Map Key	Number of Records	Direction/ Distance (m)	Elev/Diff (m)	Site	DB
---------	-------------------	----------------------------	------------------	------	----

Alt Name:

Construction Record - Casing

Casing ID: 1004303255
 Layer: 1
 Material: 5
 Open Hole or Material: PLASTIC
 Depth From: 0.0
 Depth To: 10.0
 Casing Diameter: 1.5
 Casing Diameter UOM: inch
 Casing Depth UOM: ft

Construction Record - Screen

Screen ID: 1004303256
 Layer: 1
 Slot: 10
 Screen Top Depth: 10.0
 Screen End Depth: 20.0
 Screen Material: 5
 Screen Depth UOM: ft
 Screen Diameter UOM: inch
 Screen Diameter: 1.7799999713897705

Water Details

Water ID: 1004303254
 Layer:
 Kind Code:
 Kind:
 Water Found Depth:
 Water Found Depth UOM: ft

Hole Diameter

Hole ID: 1004303253
 Diameter: 3.25
 Depth From: 0.0
 Depth To: 20.0
 Hole Depth UOM: ft
 Hole Diameter UOM: inch

[26](#) 1 of 4 SW/87.3 89.1 / -0.03 260 Church Street Oakville ON **EHS**

Order No:	20120207019	Nearest Intersection:	
Status:	C	Municipality:	
Report Type:	Standard Report	Client Prov/State:	ON
Report Date:	2/16/2012 12:14:21 PM	Search Radius (km):	0.25
Date Received:	2/7/2012 12:12:17 PM	X:	-79.667442
Previous Site Name:		Y:	43.447602
Lot/Building Size:			
Additional Info Ordered:	Title Searches		

[26](#) 2 of 4 SW/87.3 89.1 / -0.03 Wilmslow Properties Corp 260 Church Street Oakville ON **GEN**

Map Key	Number of Records	Direction/ Distance (m)	Elev/Diff (m)	Site	DB
Generator No: ON8315502 SIC Code: 531310 SIC Description: Real Estate Property Managers Approval Years: 2012 PO Box No: Country:					
Status: Co Admin: Choice of Contact: Phone No Admin: Contam. Facility: MHSW Facility:					
26	3 of 4	SW/87.3	89.1 / -0.03	260 Church Street Oakville ON L6J 1N6	EHS
Order No: 20200306361 Status: C Report Type: Standard Report Report Date: 11-MAR-20 Date Received: 06-MAR-20 Previous Site Name: Lot/Building Size: Additional Info Ordered:					
Nearest Intersection: Municipality: Client Prov/State: ON Search Radius (km): .25 X: -79.6676206 Y: 43.4472311					
26	4 of 4	SW/87.3	89.1 / -0.03	BentallGreenOak 260 Church Street Oakville ON L6J 1N6	GEN
Generator No: ON5660932 SIC Code: SIC Description: Approval Years: As of Nov 2021 PO Box No: Country: Canada					
Status: Registered Co Admin: Choice of Contact: Phone No Admin: Contam. Facility: MHSW Facility:					
Detail(s)					
Waste Class: 150 L Waste Class Desc: Inert organic wastes					
27	1 of 1	WNW/90.0	89.8 / 0.74	131 And 135 Trafalgar Road Oakville ON	EHS
Order No: 20120119013 Status: C Report Type: Standard Report Report Date: 1/27/2012 10:48:31 AM Date Received: 1/19/2012 10:48:05 AM Previous Site Name: Lot/Building Size: Additional Info Ordered: Fire Insur. Maps and/or Site Plans;					
Nearest Intersection: Municipality: Oakville Client Prov/State: ON Search Radius (km): 0.25 X: -79.667867 Y: 43.448313					
28	1 of 13	SSE/94.2	87.8 / -1.26	OAKVILLE SAFETY CENTRE BEBA SERVICE INC 276 LAKESHORE RD E OAKVILLE ON L6J 1J1	DTNK
Delisted Expired Fuel Safety Facilities					
Instance No: 9581096 Status: EXPIRED Instance ID:					
Expired Date: 8/8/1992 Max Hazard Rank: Facility Location:					

Map Key	Number of Records	Direction/Distance (m)	Elev/Diff (m)	Site	DB
Instance Type: Instance Creation Dt: Instance Install Dt: Item Description: Manufacturer: Model: Serial No: ULC Standard: Quantity: Unit of Measure: Overfill Prot Type: Creation Date: Next Periodic Str DT: TSSA Base Sched Cycle 2: TSSAMax Hazard Rank 1: TSSA Risk Based Periodic Yn: TSSA Volume of Directives: TSSA Periodic Exempt: TSSA Statutory Interval: TSSA Recd Insp Interva: TSSA Recd Tolerance: TSSA Program Area: TSSA Program Area 2: Description: Original Source: Record Date:	FS Facility			Facility Type: Fuel Type 2: Fuel Type 3: Panam Related: Panam Venue Nm: External Identifier: Item: Piping Steel: Piping Galvanized: Tank Single Wall St: Piping Underground: Tank Underground: Source:	
		EXP	Up to May 2013		

28	2 of 13	SSE/94.2	87.8 / -1.26	OAKVILLE SAFETY CENTRE BEBA SERVICE INC 276 LAKESHORE RD E OAKVILLE ON	DTNK
--------------------	---------	----------	--------------	---	------

Delisted Expired Fuel Safety Facilities

Instance No: Status: Instance ID: Instance Type: Instance Creation Dt: Instance Install Dt: Item Description: Manufacturer: Model: Serial No: ULC Standard: Quantity: Unit of Measure: Overfill Prot Type: Creation Date: Next Periodic Str DT: TSSA Base Sched Cycle 2: TSSAMax Hazard Rank 1: TSSA Risk Based Periodic Yn: TSSA Volume of Directives: TSSA Periodic Exempt: TSSA Statutory Interval: TSSA Recd Insp Interva: TSSA Recd Tolerance: TSSA Program Area: TSSA Program Area 2: Description: Original Source:	10886954 EXPIRED 48953 FS Piping	Expired Date: Max Hazard Rank: Facility Location: Facility Type: Fuel Type 2: Fuel Type 3: Panam Related: Panam Venue Nm: External Identifier: Item: Piping Steel: Piping Galvanized: Tank Single Wall St: Piping Underground: Tank Underground: Source:	
	FS Piping EXP		

Map Key	Number of Records	Direction/ Distance (m)	Elev/Diff (m)	Site	DB
---------	-------------------	-------------------------	---------------	------	----

Record Date: Up to Mar 2012

28	3 of 13	SSE/94.2	87.8 / -1.26	OAKVILLE SAFETY CENTRE BEBA SERVICE INC 276 LAKESHORE RD E OAKVILLE ON	DTNK
--------------------	---------	----------	--------------	---	------

Delisted Expired Fuel Safety Facilities

Instance No:	10886937	Expired Date:	
Status:	EXPIRED	Max Hazard Rank:	
Instance ID:	49333	Facility Location:	
Instance Type:	FS Piping	Facility Type:	
Instance Creation Dt:		Fuel Type 2:	
Instance Install Dt:		Fuel Type 3:	
Item Description:		Panam Related:	
Manufacturer:		Panam Venue Nm:	
Model:		External Identifier:	
Serial No:		Item:	
ULC Standard:		Piping Steel:	
Quantity:		Piping Galvanized:	
Unit of Measure:		Tank Single Wall St:	
Overfill Prot Type:		Piping Underground:	
Creation Date:		Tank Underground:	
Next Periodic Str DT:		Source:	
TSSA Base Sched Cycle 2:			
TSSAMax Hazard Rank 1:			
TSSA Risk Based Periodic Yn:			
TSSA Volume of Directives:			
TSSA Periodic Exempt:			
TSSA Statutory Interval:			
TSSA Recd Insp Interva:			
TSSA Recd Tolerance:			
TSSA Program Area:			
TSSA Program Area 2:			
Description:	FS Piping		
Original Source:	EXP		
Record Date:	Up to Mar 2012		

28	4 of 13	SSE/94.2	87.8 / -1.26	OAKVILLE SAFETY CENTRE BEBA SERVICE INC 276 LAKESHORE RD E OAKVILLE ON	DTNK
--------------------	---------	----------	--------------	---	------

Delisted Expired Fuel Safety Facilities

Instance No:	10886985	Expired Date:	
Status:	EXPIRED	Max Hazard Rank:	
Instance ID:	49588	Facility Location:	
Instance Type:	FS Piping	Facility Type:	
Instance Creation Dt:		Fuel Type 2:	
Instance Install Dt:		Fuel Type 3:	
Item Description:		Panam Related:	
Manufacturer:		Panam Venue Nm:	
Model:		External Identifier:	
Serial No:		Item:	
ULC Standard:		Piping Steel:	
Quantity:		Piping Galvanized:	
Unit of Measure:		Tank Single Wall St:	

Map Key	Number of Records	Direction/ Distance (m)	Elev/Diff (m)	Site	DB
Overfill Prot Type: Creation Date: Next Periodic Str DT: TSSA Base Sched Cycle 2: TSSAMax Hazard Rank 1: TSSA Risk Based Periodic Yn: TSSA Volume of Directives: TSSA Periodic Exempt: TSSA Statutory Interval: TSSA Recd Insp Interva: TSSA Recd Tolerance: TSSA Program Area: TSSA Program Area 2:				Piping Underground: Tank Underground: Source:	
		FS Piping EXP Up to Mar 2012			

28	5 of 13	SSE/94.2	87.8 / -1.26	OAKVILLE SAFETY CENTRE BEBA SERVICE INC 276 LAKESHORE RD E OAKVILLE ON	DTNK
--------------------	---------	----------	--------------	---	------

Delisted Expired Fuel Safety Facilities

Instance No: 10886970 Status: EXPIRED Instance ID: 49579 Instance Type: FS Piping Instance Creation Dt: Instance Install Dt: Item Description: Manufacturer: Model: Serial No: ULC Standard: Quantity: Unit of Measure: Overfill Prot Type: Creation Date: Next Periodic Str DT: TSSA Base Sched Cycle 2: TSSAMax Hazard Rank 1: TSSA Risk Based Periodic Yn: TSSA Volume of Directives: TSSA Periodic Exempt: TSSA Statutory Interval: TSSA Recd Insp Interva: TSSA Recd Tolerance: TSSA Program Area: TSSA Program Area 2:	Expired Date: Max Hazard Rank: Facility Location: Facility Type: Fuel Type 2: Fuel Type 3: Panam Related: Panam Venue Nm: External Identifier: Item: Piping Steel: Piping Galvanized: Tank Single Wall St: Piping Underground: Tank Underground: Source:
Description: FS Piping Original Source: EXP Record Date: Up to Mar 2012	

28	6 of 13	SSE/94.2	87.8 / -1.26	OAKVILLE SAFETY CENTRE BEBA SERVICE INC 276 LAKESHORE RD E OAKVILLE L6J 1J1 ON CA ON	DTNK
--------------------	---------	----------	--------------	--	------

Map Key	Number of Records	Direction/ Distance (m)	Elev/Diff (m)	Site	DB
<u>Delisted Expired Fuel Safety Facilities</u>					
Instance No:	10886961			Expired Date:	
Status:	EXPIRED			Max Hazard Rank:	NULL
Instance ID:				Facility Location:	276 LAKESHORE RD E OAKVILLE L6J 1J1 ON CA
Instance Type:				Facility Type:	FS LIQUID FUEL TANK
Instance Creation Dt:	4/27/1992			Fuel Type 2:	NULL
Instance Install Dt:	4/27/1992			Fuel Type 3:	NULL
Item Description:	FS Liquid Fuel Tank			Panam Related:	NULL
Manufacturer:	NULL			Panam Venue Nm:	NULL
Model:	NULL			External Identifier:	NULL
Serial No:	NULL			Item:	
ULC Standard:	NULL			Piping Steel:	
Quantity:	1			Piping Galvanized:	
Unit of Measure:	EA			Tank Single Wall St:	
Overfill Prot Type:	NULL			Piping Underground:	
Creation Date:	7/5/2009 1:21:52 AM			Tank Underground:	
Next Periodic Str DT:	NULL			Source:	FS Liquid Fuel Tank
TSSA Base Sched Cycle 2:	NULL				
TSSAMax Hazard Rank 1:	NULL				
TSSA Risk Based Periodic Yn:	NULL				
TSSA Volume of Directives:	NULL				
TSSA Periodic Exempt:	NULL				
TSSA Statutory Interval:	NULL				
TSSA Recd Insp Interva:	NULL				
TSSA Recd Tolerance:	NULL				
TSSA Program Area:	NULL				
TSSA Program Area 2:	NULL				
Description:	UNDERGROUND TANK				
Original Source:	EXP				
Record Date:	31-JUL-2020				

28	7 of 13	SSE/94.2	87.8 / -1.26	OAKVILLE SAFETY CENTRE BEBA SERVICE INC 276 LAKESHORE RD E OAKVILLE L6J 1J1 ON CA ON	DTNK
--------------------	---------	----------	--------------	--	------

Delisted Expired Fuel Safety Facilities

Instance No:	10886979			Expired Date:	
Status:	EXPIRED			Max Hazard Rank:	NULL
Instance ID:				Facility Location:	276 LAKESHORE RD E OAKVILLE L6J 1J1 ON CA
Instance Type:				Facility Type:	FS LIQUID FUEL TANK
Instance Creation Dt:	10/2/1989			Fuel Type 2:	NULL
Instance Install Dt:	10/2/1989			Fuel Type 3:	NULL
Item Description:	FS Liquid Fuel Tank			Panam Related:	NULL
Manufacturer:	NULL			Panam Venue Nm:	NULL
Model:	NULL			External Identifier:	NULL
Serial No:	NULL			Item:	
ULC Standard:	NULL			Piping Steel:	
Quantity:	1			Piping Galvanized:	
Unit of Measure:	EA			Tank Single Wall St:	
Overfill Prot Type:	NULL			Piping Underground:	
Creation Date:	7/5/2009 1:21:55 AM			Tank Underground:	
Next Periodic Str DT:	NULL			Source:	FS Liquid Fuel Tank
TSSA Base Sched Cycle 2:	NULL				
TSSAMax Hazard Rank 1:	NULL				
TSSA Risk Based Periodic Yn:	NULL				

Map Key	Number of Records	Direction/ Distance (m)	Elev/Diff (m)	Site	DB
TSSA Volume of Directives:		NULL			
TSSA Periodic Exempt:		NULL			
TSSA Statutory Interval:		NULL			
TSSA Recd Insp Interva:		NULL			
TSSA Recd Tolerance:		NULL			
TSSA Program Area:		NULL			
TSSA Program Area 2:		NULL			
Description:		UNDERGROUND TANK			
Original Source:		EXP			
Record Date:		31-JUL-2020			

28	8 of 13	SSE/94.2	87.8 / -1.26	OAKVILLE SAFETY CENTRE BEBA SERVICE INC 276 LAKESHORE RD E OAKVILLE L6J 1J1 ON CA ON	DTNK
--------------------	---------	----------	--------------	--	------

Delisted Expired Fuel Safety Facilities

Instance No:	10886931	Expired Date:	
Status:	EXPIRED	Max Hazard Rank:	NULL
Instance ID:		Facility Location:	276 LAKESHORE RD E OAKVILLE L6J 1J1 ON CA
Instance Type:		Facility Type:	FS LIQUID FUEL TANK
Instance Creation Dt:	4/27/1992	Fuel Type 2:	NULL
Instance Install Dt:	4/27/1992	Fuel Type 3:	NULL
Item Description:	FS Liquid Fuel Tank	Panam Related:	NULL
Manufacturer:	NULL	Panam Venue Nm:	NULL
Model:	NULL	External Identifier:	NULL
Serial No:	NULL	Item:	
ULC Standard:	NULL	Piping Steel:	
Quantity:	1	Piping Galvanized:	
Unit of Measure:	EA	Tank Single Wall St:	
Overfill Prot Type:	NULL	Piping Underground:	
Creation Date:	7/5/2009 1:21:57 AM	Tank Underground:	
Next Periodic Str DT:	NULL	Source:	FS Liquid Fuel Tank
TSSA Base Sched Cycle 2:	NULL		
TSSAMax Hazard Rank 1:	NULL		
TSSA Risk Based Periodic Yn:	NULL		
TSSA Volume of Directives:	NULL		
TSSA Periodic Exempt:	NULL		
TSSA Statutory Interval:	NULL		
TSSA Recd Insp Interva:	NULL		
TSSA Recd Tolerance:	NULL		
TSSA Program Area:	NULL		
TSSA Program Area 2:	NULL		
Description:	UNDERGROUND TANK		
Original Source:	EXP		
Record Date:	31-JUL-2020		

28	9 of 13	SSE/94.2	87.8 / -1.26	OAKVILLE SAFETY CENTRE BEBA SERVICE INC 276 LAKESHORE RD E OAKVILLE L6J 1J1 ON CA ON	DTNK
--------------------	---------	----------	--------------	--	------

Delisted Expired Fuel Safety Facilities

Instance No:	10886946	Expired Date:	
---------------------	----------	----------------------	--

Map Key	Number of Records	Direction/ Distance (m)	Elev/Diff (m)	Site	DB
Status:	EXPIRED			Max Hazard Rank:	NULL
Instance ID:				Facility Location:	276 LAKESHORE RD E OAKVILLE L6J 1J1 ON CA
Instance Type:				Facility Type:	FS LIQUID FUEL TANK
Instance Creation Dt:	4/27/1992			Fuel Type 2:	NULL
Instance Install Dt:	4/27/1992			Fuel Type 3:	NULL
Item Description:	FS Liquid Fuel Tank			Panam Related:	NULL
Manufacturer:	NULL			Panam Venue Nm:	NULL
Model:	NULL			External Identifier:	NULL
Serial No:	NULL			Item:	
ULC Standard:	NULL			Piping Steel:	
Quantity:	1			Piping Galvanized:	
Unit of Measure:	EA			Tank Single Wall St:	
Overfill Prot Type:	NULL			Piping Underground:	
Creation Date:	7/5/2009 1:22:02 AM			Tank Underground:	
Next Periodic Str DT:	NULL			Source:	FS Liquid Fuel Tank
TSSA Base Sched Cycle 2:	NULL				
TSSAMax Hazard Rank 1:	NULL				
TSSA Risk Based Periodic Yn:	NULL				
TSSA Volume of Directives:	NULL				
TSSA Periodic Exempt:	NULL				
TSSA Statutory Interval:	NULL				
TSSA Recd Insp Interva:	NULL				
TSSA Recd Tolerance:	NULL				
TSSA Program Area:	NULL				
TSSA Program Area 2:	NULL				
Description:	UNDERGROUND TANK				
Original Source:	EXP				
Record Date:	31-JUL-2020				

28	10 of 13	SSE/94.2	87.8 / -1.26	OAKVILLE SAFETY CENTRE BEBA SERVICE INC 276 LAKESHORE RD E OAKVILLE L6J 1J1 ON CA ON	FST
Instance No:	10886979			Manufacturer:	
Status:				Serial No:	
Cont Name:				Ulc Standard:	
Instance Type:				Quantity:	
Item:				Unit of Measure:	
Item Description:	FS Liquid Fuel Tank			Fuel Type:	Gasoline
Tank Type:	Liquid Fuel Single Wall UST			Fuel Type2:	NULL
Install Date:	10/2/1989			Fuel Type3:	NULL
Install Year:	1975			Piping Steel:	
Years in Service:				Piping Galvanized:	
Model:	NULL			Tanks Single Wall St:	
Description:				Piping Underground:	
Capacity:	13600			No Underground:	
Tank Material:	Steel			Panam Related:	
Corrosion Protect:	Sacrificial anode			Panam Venue:	
Overfill Protect:					
Facility Type:	FS Liquid Fuel Tank				
Parent Facility Type:					
Facility Location:					
Device Installed Location:	276 LAKESHORE RD E OAKVILLE L6J 1J1 ON CA				
Liquid Fuel Tank Details					
Overfill Protection:					
Owner Account Name:	OAKVILLE SAFETY CENTRE BEBA SERVICE INC				
Item:	FS LIQUID FUEL TANK				

Map Key	Number of Records	Direction/ Distance (m)	Elev/Diff (m)	Site	DB
28	11 of 13	SSE/94.2	87.8 / -1.26	OAKVILLE SAFETY CENTRE BEBA SERVICE INC 276 LAKESHORE RD E OAKVILLE L6J 1J1 ON CA ON	FST
<p>Instance No: 10886931</p> <p>Status:</p> <p>Cont Name:</p> <p>Instance Type:</p> <p>Item:</p> <p>Item Description: FS Liquid Fuel Tank</p> <p>Tank Type: Liquid Fuel Single Wall UST</p> <p>Install Date: 4/27/1992</p> <p>Install Year: 1975</p> <p>Years in Service:</p> <p>Model: NULL</p> <p>Description:</p> <p>Capacity: 22730</p> <p>Tank Material: Steel</p> <p>Corrosion Protect: Sacrificial anode</p> <p>Overfill Protect:</p> <p>Facility Type: FS Liquid Fuel Tank</p> <p>Parent Facility Type:</p> <p>Facility Location:</p> <p>Device Installed Location: 276 LAKESHORE RD E OAKVILLE L6J 1J1 ON CA</p> <p>Manufacturer:</p> <p>Serial No:</p> <p>Ulc Standard:</p> <p>Quantity:</p> <p>Unit of Measure:</p> <p>Fuel Type: Gasoline</p> <p>Fuel Type2: NULL</p> <p>Fuel Type3: NULL</p> <p>Piping Steel:</p> <p>Piping Galvanized:</p> <p>Tanks Single Wall St:</p> <p>Piping Underground:</p> <p>No Underground:</p> <p>Panam Related:</p> <p>Panam Venue:</p>					
Liquid Fuel Tank Details					
Overfill Protection:					
Owner Account Name: OAKVILLE SAFETY CENTRE BEBA SERVICE INC					
Item: FS LIQUID FUEL TANK					

28	12 of 13	SSE/94.2	87.8 / -1.26	OAKVILLE SAFETY CENTRE BEBA SERVICE INC 276 LAKESHORE RD E OAKVILLE L6J 1J1 ON CA ON	FST
<p>Instance No: 10886946</p> <p>Status:</p> <p>Cont Name:</p> <p>Instance Type:</p> <p>Item:</p> <p>Item Description: FS Liquid Fuel Tank</p> <p>Tank Type: Liquid Fuel Single Wall UST</p> <p>Install Date: 4/27/1992</p> <p>Install Year: 1975</p> <p>Years in Service:</p> <p>Model: NULL</p> <p>Description:</p> <p>Capacity: 22730</p> <p>Tank Material: Steel</p> <p>Corrosion Protect: Sacrificial anode</p> <p>Overfill Protect:</p> <p>Facility Type: FS Liquid Fuel Tank</p> <p>Parent Facility Type:</p> <p>Facility Location:</p> <p>Device Installed Location: 276 LAKESHORE RD E OAKVILLE L6J 1J1 ON CA</p> <p>Manufacturer:</p> <p>Serial No:</p> <p>Ulc Standard:</p> <p>Quantity:</p> <p>Unit of Measure:</p> <p>Fuel Type: Gasoline</p> <p>Fuel Type2: NULL</p> <p>Fuel Type3: NULL</p> <p>Piping Steel:</p> <p>Piping Galvanized:</p> <p>Tanks Single Wall St:</p> <p>Piping Underground:</p> <p>No Underground:</p> <p>Panam Related:</p> <p>Panam Venue:</p>					
Liquid Fuel Tank Details					
Overfill Protection:					

Map Key	Number of Records	Direction/ Distance (m)	Elev/Diff (m)	Site	DB
Owner Account Name:		OAKVILLE SAFETY CENTRE BEBA SERVICE INC			
Item:		FS LIQUID FUEL TANK			

28	13 of 13	SSE/94.2	87.8 / -1.26	OAKVILLE SAFETY CENTRE BEBA SERVICE INC 276 LAKESHORE RD E OAKVILLE L6J 1J1 ON CA ON	FST
Instance No:		10886961		Manufacturer:	
Status:				Serial No:	
Cont Name:				Ulc Standard:	
Instance Type:				Quantity:	
Item:				Unit of Measure:	
Item Description:		FS Liquid Fuel Tank		Fuel Type: Gasoline	
Tank Type:		Liquid Fuel Single Wall UST		Fuel Type2: NULL	
Install Date:		4/27/1992		Fuel Type3: NULL	
Install Year:		1975		Piping Steel:	
Years in Service:				Piping Galvanized:	
Model:		NULL		Tanks Single Wall St:	
Description:				Piping Underground:	
Capacity:		22730		No Underground:	
Tank Material:		Steel		Panam Related:	
Corrosion Protect:		Sacrificial anode		Panam Venue:	
Overfill Protect:					
Facility Type:		FS Liquid Fuel Tank			
Parent Facility Type:					
Facility Location:					
Device Installed Location:		276 LAKESHORE RD E OAKVILLE L6J 1J1 ON CA			

Liquid Fuel Tank Details

Overfill Protection:					
Owner Account Name:		OAKVILLE SAFETY CENTRE BEBA SERVICE INC			
Item:		FS LIQUID FUEL TANK			

29	1 of 1	SSE/94.2	87.8 / -1.26	OAKVILLE SAFETY CENTRE BEBA SERVICE INC 276 LAKESHORE RD E OAKVILLE ON L6J 1J1	PRT
Location ID:		10360			
Type:		retail			
Expiry Date:		1993-08-31			
Capacity (L):		81828			
Licence #:		0026160001			

30	1 of 1	SSW/94.5	88.4 / -0.70	Danosh Construction 261 Lakeshore Road E oakville ON L6J 1H9	GEN
Generator No:		ON3644903		Status: Registered	
SIC Code:				Co Admin:	
SIC Description:				Choice of Contact:	
Approval Years:		As of Nov 2021		Phone No Admin:	
PO Box No:				Contam. Facility:	
Country:		Canada		MHSW Facility:	

Detail(s)

Waste Class:	221 L
---------------------	-------

Map Key	Number of Records	Direction/ Distance (m)	Elev/Diff (m)	Site	DB
Waste Class Desc:		Light fuels			
31	1 of 1	SSW/94.9	88.4 / -0.70	261 Lakeshore Road East Oakville ON L6J 1H9	EHS
Order No:	21110900112			Nearest Intersection:	
Status:	C			Municipality:	
Report Type:	Standard Report			Client Prov/State:	ON
Report Date:	12-NOV-21			Search Radius (km):	.25
Date Received:	09-NOV-21			X:	-79.667174
Previous Site Name:				Y:	43.4470109
Lot/Building Size:					
Additional Info Ordered:	Topographic Maps; Aerial Photos				
32	1 of 1	NNE/96.6	88.8 / -0.26	Church & Reynolds Oakville ON	EHS
Order No:	20170718058			Nearest Intersection:	
Status:	C			Municipality:	
Report Type:	Standard Express Report			Client Prov/State:	ON
Report Date:	18-JUL-17			Search Radius (km):	.25
Date Received:	18-JUL-17			X:	-79.666493
Previous Site Name:				Y:	43.448652
Lot/Building Size:					
Additional Info Ordered:					
33	1 of 1	N/99.3	88.8 / -0.26	312 RANDAL ST Oakville ON	WWIS
Well ID:	7180650			Data Entry Status:	
Construction Date:				Data Src:	
Primary Water Use:	Monitoring and Test Hole			Date Received:	5/10/2012
Sec. Water Use:	0			Selected Flag:	TRUE
Final Well Status:	Test Hole			Abandonment Rec:	
Water Type:				Contractor:	7241
Casing Material:				Form Version:	7
Audit No:	Z147264			Owner:	
Tag:	A116663			Street Name:	312 RANDAL ST
Construction Method:				County:	HALTON
Elevation (m):				Municipality:	OAKVILLE TOWN
Elevation Reliability:				Site Info:	
Depth to Bedrock:				Lot:	
Well Depth:				Concession:	
Overburden/Bedrock:				Concession Name:	
Pump Rate:				Easting NAD83:	
Static Water Level:				Northing NAD83:	
Flowing (Y/N):				Zone:	
Flow Rate:				UTM Reliability:	
Clear/Cloudy:					
PDF URL (Map):	https://d2khazk8e83rdv.cloudfront.net/moe_mapping/downloads/2Water/Wells_pdfs/718\7180650.pdf				
<u>Additional Detail(s) (Map)</u>					
Well Completed Date:	2012/03/09				
Year Completed:	2012				
Depth (m):	6.096				
Latitude:	43.4487439011459				
Longitude:	-79.6669400820277				
Path:	718\7180650.pdf				

Map Key	Number of Records	Direction/ Distance (m)	Elev/Diff (m)	Site	DB
<u>Bore Hole Information</u>					
Bore Hole ID:	1003759426			Elevation:	
DP2BR:				Elevrc:	
Spatial Status:				Zone:	17
Code OB:				East83:	607862.00
Code OB Desc:				North83:	4811512.00
Open Hole:				Org CS:	UTM83
Cluster Kind:				UTMRC:	4
Date Completed:	09-Mar-2012 00:00:00			UTMRC Desc:	margin of error : 30 m - 100 m
Remarks:				Location Method:	wwr
Elevrc Desc:					
Location Source Date:					
Improvement Location Source:					
Improvement Location Method:					
Source Revision Comment:					
Supplier Comment:					
<u>Overburden and Bedrock</u>					
<u>Materials Interval</u>					
Formation ID:	1004303280				
Layer:	2				
Color:	6				
General Color:	BROWN				
Mat1:	28				
Most Common Material:	SAND				
Mat2:	11				
Mat2 Desc:	GRAVEL				
Mat3:	77				
Mat3 Desc:	LOOSE				
Formation Top Depth:	0.5				
Formation End Depth:	1.0				
Formation End Depth UOM:	ft				
<u>Overburden and Bedrock</u>					
<u>Materials Interval</u>					
Formation ID:	1004303279				
Layer:	1				
Color:	8				
General Color:	BLACK				
Mat1:					
Most Common Material:					
Mat2:					
Mat2 Desc:					
Mat3:	60				
Mat3 Desc:	CEMENTED				
Formation Top Depth:	0.0				
Formation End Depth:	0.5				
Formation End Depth UOM:	ft				
<u>Overburden and Bedrock</u>					
<u>Materials Interval</u>					
Formation ID:	1004303281				
Layer:	3				
Color:	6				
General Color:	BROWN				
Mat1:	06				
Most Common Material:	SILT				
Mat2:	05				

Map Key	Number of Records	Direction/ Distance (m)	Elev/Diff (m)	Site	DB
Mat2 Desc:		CLAY			
Mat3:		77			
Mat3 Desc:		LOOSE			
Formation Top Depth:		1.0			
Formation End Depth:		16.0			
Formation End Depth UOM:		ft			
<u>Overburden and Bedrock Materials Interval</u>					
Formation ID:		1004303282			
Layer:		4			
Color:		2			
General Color:		GREY			
Mat1:		06			
Most Common Material:		SILT			
Mat2:		05			
Mat2 Desc:		CLAY			
Mat3:		77			
Mat3 Desc:		LOOSE			
Formation Top Depth:		16.0			
Formation End Depth:		20.0			
Formation End Depth UOM:		ft			
<u>Annular Space/Abandonment Sealing Record</u>					
Plug ID:		1004303290			
Layer:		1			
Plug From:		0.0			
Plug To:		0.5			
Plug Depth UOM:		ft			
<u>Annular Space/Abandonment Sealing Record</u>					
Plug ID:		1004303291			
Layer:		2			
Plug From:		0.5			
Plug To:		9.0			
Plug Depth UOM:		ft			
<u>Annular Space/Abandonment Sealing Record</u>					
Plug ID:		1004303292			
Layer:		3			
Plug From:		9.0			
Plug To:		20.0			
Plug Depth UOM:		ft			
<u>Method of Construction & Well Use</u>					
Method Construction ID:		1004303289			
Method Construction Code:		D			
Method Construction:		Direct Push			
Other Method Construction:					
<u>Pipe Information</u>					

Map Key	Number of Records	Direction/ Distance (m)	Elev/Diff (m)	Site	DB
Pipe ID:		1004303278			
Casing No:		0			
Comment:					
Alt Name:					
<u>Construction Record - Casing</u>					
Casing ID:		1004303285			
Layer:		1			
Material:		5			
Open Hole or Material:		PLASTIC			
Depth From:		0.0			
Depth To:		10.0			
Casing Diameter:		1.5			
Casing Diameter UOM:		inch			
Casing Depth UOM:		ft			
<u>Construction Record - Screen</u>					
Screen ID:		1004303286			
Layer:		1			
Slot:		10			
Screen Top Depth:		10.0			
Screen End Depth:		20.0			
Screen Material:		5			
Screen Depth UOM:		ft			
Screen Diameter UOM:		inch			
Screen Diameter:		1.7799999713897705			
<u>Water Details</u>					
Water ID:		1004303284			
Layer:					
Kind Code:					
Kind:					
Water Found Depth:					
Water Found Depth UOM:		ft			
<u>Hole Diameter</u>					
Hole ID:		1004303283			
Diameter:		3.25			
Depth From:		0.0			
Depth To:		20.0			
Hole Depth UOM:		ft			
Hole Diameter UOM:		inch			

[34](#)

1 of 1

N/99.9

88.8 / -0.26

The Regional Municipality of Halton
21-132 Reynolds Street
Oakville ON L6M 3L1

ECA

Approval No: 1375-AZXQ4P
Approval Date: 2018-06-29
Status: Approved
Record Type: ECA
Link Source: IDS
SWP Area Name:
Approval Type:
Project Type:
Business Name:
Address:
Full Address:

MOE District:
City:
Longitude:
Latitude:
Geometry X:
Geometry Y:

ECA-MUNICIPAL AND PRIVATE SEWAGE WORKS
MUNICIPAL AND PRIVATE SEWAGE WORKS
The Regional Municipality of Halton
21-132 Reynolds Street

Map Key	Number of Records	Direction/ Distance (m)	Elev/Diff (m)	Site	DB
Full PDF Link:		https://www.accessenvironment.ene.gov.on.ca/instruments/9630-AZRQE4-14.pdf			
PDF Site Location:					

35	1 of 1	ENE/100.9	87.8 / -1.26	ON	WWIS
Well ID:	7355070			Data Entry Status:	Yes
Construction Date:				Data Src:	
Primary Water Use:				Date Received:	7/19/2018
Sec. Water Use:				Selected Flag:	TRUE
Final Well Status:				Abandonment Rec:	
Water Type:				Contractor:	6946
Casing Material:				Form Version:	8
Audit No:	C39225			Owner:	
Tag:	A233643			Street Name:	
Construction Method:				County:	HALTON
Elevation (m):				Municipality:	OAKVILLE TOWN
Elevation Reliability:				Site Info:	
Depth to Bedrock:				Lot:	
Well Depth:				Concession:	
Overburden/Bedrock:				Concession Name:	
Pump Rate:				Easting NAD83:	
Static Water Level:				Northing NAD83:	
Flowing (Y/N):				Zone:	
Flow Rate:				UTM Reliability:	
Clear/Cloudy:					

PDF URL (Map):

Additional Detail(s) (Map)

Well Completed Date:
Year Completed:
Depth (m):
Latitude: 43.4482719757348
Longitude: -79.6658505219484
Path:

Bore Hole Information

Bore Hole ID:	1008207901	Elevation:	
DP2BR:		Elevrc:	
Spatial Status:		Zone:	17
Code OB:		East83:	607951.00
Code OB Desc:		North83:	4811461.00
Open Hole:		Org CS:	UTM83
Cluster Kind:		UTMRC:	4
Date Completed:		UTMRC Desc:	margin of error : 30 m - 100 m
Remarks:		Location Method:	wwr
Elevrc Desc:			
Location Source Date:			
Improvement Location Source:			
Improvement Location Method:			
Source Revision Comment:			
Supplier Comment:			

36	1 of 2	SSE/104.7	87.8 / -1.26	BRADLEY ENTERPRISES LIMITED R 268 LAKESHORE RD E SUITE 222 OAKVILLE ON L6J 7S4	SCT
--------------------	--------	-----------	--------------	--	-----

Established: 1984
Plant Size (ft²):

Map Key	Number of Records	Direction/ Distance (m)	Elev/Diff (m)	Site	DB
Employment:		4			
--Details--					
Description:		INDUSTRIAL & PERSONAL SERVICE PAPER			
SIC/NAICS Code:		5113			
36	2 of 2	SSE/104.7	87.8 / -1.26	Urecon Ltd. 268 Lakeshore Rd E Suite 625 Oakville ON L6J 7S4	SCT
Established:		1969			
Plant Size (ft²):					
Employment:		100			
--Details--					
Description:		Other Specialty-Line Building Supplies Wholesaler-Distributors			
SIC/NAICS Code:		416390			
Description:		Industrial Machinery, Equipment and Supplies Wholesaler-Distributors			
SIC/NAICS Code:		417230			
37	1 of 1	S/105.0	88.0 / -1.06	255 Lakeshore Road East Oakville ON L6J 1H9	EHS
Order No:		20120112034		Nearest Intersection:	
Status:		C		Municipality:	
Report Type:		Site Report		Client Prov/State:	ON
Report Date:		1/13/2012 4:02:26 PM		Search Radius (km):	0.25
Date Received:		1/12/2012 4:02:26 PM		X:	-79.667117
Previous Site Name:				Y:	43.446912
Lot/Building Size:					
Additional Info Ordered:		City Directory			
38	1 of 2	WNW/106.9	89.8 / 0.74	R.M. OF HALTON - REYNOLDS STREET RANDALL ST./TRAFALGAR RD. OAKVILLE TOWN ON	CA
Certificate #:		3-0603-91-			
Application Year:		91			
Issue Date:		5/14/1991			
Approval Type:		Municipal sewage			
Status:		Approved			
Application Type:					
Client Name:					
Client Address:					
Client City:					
Client Postal Code:					
Project Description:					
Contaminants:					
Emission Control:					
38	2 of 2	WNW/106.9	89.8 / 0.74	R.M. OF HALTON - ALLAN STREET RANDALL ST./TRAFALGAR RD. OAKVILLE TOWN ON	CA
Certificate #:		7-0493-91-			
Application Year:		91			

Map Key	Number of Records	Direction/ Distance (m)	Elev/Diff (m)	Site	DB
Issue Date:		5/14/1991			
Approval Type:		Municipal water			
Status:		Approved			
Application Type:					
Client Name:					
Client Address:					
Client City:					
Client Postal Code:					
Project Description:					
Contaminants:					
Emission Control:					

39	1 of 3	SSE/107.2	87.8 / -1.26	PHARMA PLUS DRUGS LTD 266 LAKESHORE ROAD EAST OAKVILLE ON L6J 1J1	GEN
Generator No:	ON1553344			Status:	
SIC Code:	6031			Co Admin:	
SIC Description:	PHARMACIES			Choice of Contact:	
Approval Years:	92,93,97			Phone No Admin:	
PO Box No:				Contam. Facility:	
Country:				MHSW Facility:	
<u>Detail(s)</u>					
Waste Class:	261				
Waste Class Desc:	PHARMACEUTICALS				
Waste Class:	312				
Waste Class Desc:	PATHOLOGICAL WASTES				

39	2 of 3	SSE/107.2	87.8 / -1.26	PHARMA PLUS DRUGS LTD. 31-698 266 LAKESHORE RD. EAST, OAKVILLE C/O 5935 AIRPORT ROAD STE. 500 MISSISSAUGA ON L5G 1H1	GEN
Generator No:	ON1553344			Status:	
SIC Code:	6031			Co Admin:	
SIC Description:	PHARMACIES			Choice of Contact:	
Approval Years:	94,95,96			Phone No Admin:	
PO Box No:				Contam. Facility:	
Country:				MHSW Facility:	
<u>Detail(s)</u>					
Waste Class:	261				
Waste Class Desc:	PHARMACEUTICALS				
Waste Class:	312				
Waste Class Desc:	PATHOLOGICAL WASTES				

39	3 of 3	SSE/107.2	87.8 / -1.26	PHARMA PLUS DRUGS LTD(OUT OF BUSINESS) 266 LAKESHORE ROAD EAST OAKVILLE ON L6J 1J1	GEN
Generator No:	ON1553344			Status:	
SIC Code:	6031			Co Admin:	
SIC Description:	PHARMACIES			Choice of Contact:	
Approval Years:	98,99			Phone No Admin:	
PO Box No:				Contam. Facility:	
Country:				MHSW Facility:	

Map Key	Number of Records	Direction/ Distance (m)	Elev/Diff (m)	Site	DB
---------	-------------------	----------------------------	------------------	------	----

Detail(s)

Waste Class: 261
Waste Class Desc: PHARMACEUTICALS

Waste Class: 312
Waste Class Desc: PATHOLOGICAL WASTES

[40](#) 1 of 1 **N/107.8** **88.9 / -0.19** **132 Reynolds Street
Oakville ON L6J 3K5** **EHS**

Order No:	20120823049	Nearest Intersection:	
Status:	C	Municipality:	
Report Type:	Site Report	Client Prov/State:	ON
Report Date:	24-AUG-12	Search Radius (km):	.25
Date Received:	23-AUG-12	X:	-79.666946
Previous Site Name:		Y:	43.44882
Lot/Building Size:			
Additional Info Ordered:	City Directory		

[41](#) 1 of 1 **SSW/110.3** **88.0 / -1.12** **251 Lakeshore Road East
Oakville ON L6J 1H9** **EHS**

Order No:	20181122038	Nearest Intersection:	
Status:	C	Municipality:	
Report Type:	Standard Report	Client Prov/State:	ON
Report Date:	28-NOV-18	Search Radius (km):	.25
Date Received:	22-NOV-18	X:	-79.667279
Previous Site Name:		Y:	43.446885
Lot/Building Size:			
Additional Info Ordered:	Fire Insur. Maps and/or Site Plans		

[42](#) 1 of 4 **NE/111.6** **87.8 / -1.26** **WARD FUNERAL HOME OAKVILLE CHAPEL 44-
200
109 REYNOLDS STREET
HALTON ON L6J 3K4** **GEN**

Generator No:	ONF020000	Status:	
SIC Code:	9731	Co Admin:	
SIC Description:	FUNERAL HOMES	Choice of Contact:	
Approval Years:	92,93,94,95,96,97,98,99	Phone No Admin:	
PO Box No:		Contam. Facility:	
Country:		MHSW Facility:	

Detail(s)

Waste Class: 312
Waste Class Desc: PATHOLOGICAL WASTES

[42](#) 2 of 4 **NE/111.6** **87.8 / -1.26** **WARD FUNERAL HOME OAKVILLE CHAPEL
109 REYNOLDS STREET
Oakville ON L6J 3K4** **GEN**

Generator No:	ONF020000	Status:	
SIC Code:	812210	Co Admin:	
SIC Description:	Funeral Homes	Choice of Contact:	
Approval Years:	2009	Phone No Admin:	
PO Box No:		Contam. Facility:	

Map Key	Number of Records	Direction/ Distance (m)	Elev/Diff (m)	Site	DB
Country:				MHSW Facility:	
<u>Detail(s)</u>					
Waste Class:		312			
Waste Class Desc:		PATHOLOGICAL WASTES			
42	3 of 4	NE/111.6	87.8 / -1.26	WARD FUNERAL HOME OAKVILLE CHAPEL 109 REYNOLDS STREET Oakville ON L6J 3K4	GEN
Generator No:		ONF020000		Status:	
SIC Code:		812210		Co Admin:	
SIC Description:		Funeral Homes		Choice of Contact:	
Approval Years:		2010		Phone No Admin:	
PO Box No:					
Country:		MHSW Facility:			
<u>Detail(s)</u>					
Waste Class:		312			
Waste Class Desc:		PATHOLOGICAL WASTES			
42	4 of 4	NE/111.6	87.8 / -1.26	WARD FUNERAL HOME OAKVILLE CHAPEL 109 REYNOLDS STREET Oakville ON L6J 3K4	GEN
Generator No:		ONF020000		Status:	
SIC Code:		812210		Co Admin:	
SIC Description:		Funeral Homes		Choice of Contact:	
Approval Years:		2011		Phone No Admin:	
PO Box No:					
Country:		MHSW Facility:			
<u>Detail(s)</u>					
Waste Class:		312			
Waste Class Desc:		PATHOLOGICAL WASTES			
43	1 of 8	NE/111.6	87.8 / -1.26	WARD FUNERAL HOME OAKVILLE CHAPEL 109 REYNOLDS STREET HALTON ON L6J 3K4	GEN
Generator No:		ONF020000		Status:	
SIC Code:		9731		Co Admin:	
SIC Description:		FUNERAL HOMES		Choice of Contact:	
Approval Years:		88,89,90,00,01,02,03,04,05,06,07,08		Phone No Admin:	
PO Box No:					
Country:		MHSW Facility:			
<u>Detail(s)</u>					
Waste Class:		312			
Waste Class Desc:		PATHOLOGICAL WASTES			
43	2 of 8	NE/111.6	87.8 / -1.26	WARD FUNERAL HOME OAKVILLE CHAPEL 109 REYNOLDS STREET Oakville ON L6J 3K4	GEN

Map Key	Number of Records	Direction/ Distance (m)	Elev/Diff (m)	Site	DB
Generator No: ONF020000 SIC Code: 812210 SIC Description: Funeral Homes Approval Years: 2012 PO Box No: Country:				Status: Co Admin: Choice of Contact: Phone No Admin: Contam. Facility: MHSW Facility:	
<u>Detail(s)</u>					
Waste Class: 312 Waste Class Desc: PATHOLOGICAL WASTES					
43	3 of 8	NE/111.6	87.8 / -1.26	WARD FUNERAL HOME OAKVILLE CHAPEL 109 REYNOLDS STREET Oakville ON	GEN
Generator No: ONF020000 SIC Code: 812210 SIC Description: Approval Years: 2013 PO Box No: Country:				Status: Co Admin: Choice of Contact: Phone No Admin: Contam. Facility: MHSW Facility:	
<u>Detail(s)</u>					
Waste Class: 312 Waste Class Desc: PATHOLOGICAL WASTES					
43	4 of 8	NE/111.6	87.8 / -1.26	WARD FUNERAL HOME OAKVILLE CHAPEL 109 REYNOLDS STREET Oakville ON L6J 3K4	GEN
Generator No: ONF020000 SIC Code: 812210 SIC Description: 812210 Approval Years: 2016 PO Box No: Country: Canada				Status: Co Admin: Richard P Pedder Choice of Contact: CO_OFFICIAL Phone No Admin: 416 241 2388 Ext. Contam. Facility: No MHSW Facility: No	
<u>Detail(s)</u>					
Waste Class: 312 Waste Class Desc: PATHOLOGICAL WASTES					
43	5 of 8	NE/111.6	87.8 / -1.26	WARD FUNERAL HOME OAKVILLE CHAPEL 109 REYNOLDS STREET Oakville ON L6J 3K4	GEN
Generator No: ONF020000 SIC Code: 812210 SIC Description: 812210 Approval Years: 2015 PO Box No: Country: Canada				Status: Co Admin: Richard P Pedder Choice of Contact: CO_OFFICIAL Phone No Admin: 416 241 2388 Ext. Contam. Facility: No MHSW Facility: No	
<u>Detail(s)</u>					
Waste Class: 312 Waste Class Desc: PATHOLOGICAL WASTES					

Map Key	Number of Records	Direction/ Distance (m)	Elev/Diff (m)	Site	DB
43	6 of 8	NE/111.6	87.8 / -1.26	WARD FUNERAL HOME OAKVILLE CHAPEL 109 REYNOLDS STREET Oakville ON L6J 3K4	GEN
Generator No:	ONF020000			Status:	
SIC Code:	812210			Co Admin:	Richard P Pedder
SIC Description:	812210			Choice of Contact:	CO_OFFICIAL
Approval Years:	2014			Phone No Admin:	416 241 2388 Ext.
PO Box No:				Contam. Facility:	No
Country:	Canada			MHSW Facility:	No
<u>Detail(s)</u>					
Waste Class:	312				
Waste Class Desc:	PATHOLOGICAL WASTES				
43	7 of 8	NE/111.6	87.8 / -1.26	WARD FUNERAL HOME OAKVILLE CHAPEL 109 REYNOLDS STREET Oakville ON L6J 3K4	GEN
Generator No:	ONF020000			Status:	Registered
SIC Code:				Co Admin:	
SIC Description:				Choice of Contact:	
Approval Years:	As of Dec 2018			Phone No Admin:	
PO Box No:				Contam. Facility:	
Country:	Canada			MHSW Facility:	
<u>Detail(s)</u>					
Waste Class:	312 P				
Waste Class Desc:	Pathological wastes				
43	8 of 8	NE/111.6	87.8 / -1.26	JRB-109 REYNOLDS HOLDINGS LTD. 109 REYNOLDS STREET, OAKVILLE, ON L6J 3K4 Oakville ON	RSC
RSC ID:	226891			Cert Date:	
RA No:				Cert Prop Use No:	
RSC Type:	Phase 1 and 2 RSC			Intended Prop Use:	Residential
Curr Property Use:	Commercial			Qual Person Name:	GRAHAM FISHER
Ministry District:	Halton-Peel District Office			Stratified (Y/N):	
Filing Date:	2020/07/13			Audit (Y/N):	
Date Ack:				Entire Leg Prop. (Y/N):	
Date Returned:				Accuracy Estimate:	
Restoration Type:				Telephone:	
Soil Type:				Fax:	
Criteria:				Email:	
CPU Issued Sect 1686:					
Asmt Roll No:	2401040030091000000				
Prop ID No (PIN):	24812-0260 (LT)				
Property Municipal Address:	109 REYNOLDS STREET, OAKVILLE, ON L6J 3K4				
Mailing Address:					
Latitude & Latitude:					
UTM Coordinates:					
Consultant:					
Legal Desc:					
Measurement Method:					
Applicable Standards:					
RSC PDF:	https://www.lrcsde.lrc.gov.on.ca/BFISWebPublic/pub/viewDocument.action?attachmentId=129485&fileName=BROWNFIELDS-E.pdf				

Map Key	Number of Records	Direction/ Distance (m)	Elev/Diff (m)	Site	DB
<u>Document(s) Detail</u>					
Document Heading:		Supporting Documents			
Document Name:		APECTable.pdf			
Document Type:		Area(s) of Potential Environmental Concern			
Document Link:		https://www.lrcsde.lrc.gov.on.ca/BFISWebPublic/pub/viewDocument.action?attachmentId=132006&fileName=APECTable.pdf			
Document Heading:		Supporting Documents			
Document Name:		PhaseTwo.pdf			
Document Type:		Phase 2 Conceptual Site Model			
Document Link:		https://www.lrcsde.lrc.gov.on.ca/BFISWebPublic/pub/viewDocument.action?attachmentId=132008&fileName=PhaseTwo.pdf			
Document Heading:		Supporting Documents			
Document Name:		Lawyer Letter 109 Reynolds.pdf			
Document Type:		Lawyer's letter consisting of a legal description of the property			
Document Link:		https://www.lrcsde.lrc.gov.on.ca/BFISWebPublic/pub/viewDocument.action?attachmentId=129489&fileName=Lawyer+Letter+109+Reynolds.pdf			
Document Heading:		Supporting Documents			
Document Name:		CPTable.pdf			
Document Type:		Table of Current and Past Property Use			
Document Link:		https://www.lrcsde.lrc.gov.on.ca/BFISWebPublic/pub/viewDocument.action?attachmentId=132007&fileName=CPTable.pdf			
Document Heading:		Supporting Documents			
Document Name:		Certificate of Status.pdf			
Document Type:		Certificate of Status			
Document Link:		https://www.lrcsde.lrc.gov.on.ca/BFISWebPublic/pub/viewDocument.action?attachmentId=129490&fileName=Certificate+of+Status.pdf			
Document Heading:		Supporting Documents			
Document Name:		Transfer Documents.pdf			
Document Type:		Copy of any deed(s), transfer(s) or other document(s)			
Document Link:		https://www.lrcsde.lrc.gov.on.ca/BFISWebPublic/pub/viewDocument.action?attachmentId=129491&fileName=Transfer+Documents.pdf			
Document Heading:		Supporting Documents			
Document Name:		Survey 109 Reynolds Street.pdf			
Document Type:		A Current plan of Survey			
Document Link:		https://www.lrcsde.lrc.gov.on.ca/BFISWebPublic/pub/viewDocument.action?attachmentId=129486&fileName=Survey+109+Reynolds+Street.pdf			

44	1 of 1	SE/115.1	87.8 / -1.26	276 LAKE SHORE ROAD EAST OAKVILLE ON	WWIS
Well ID:	7046614			Data Entry Status:	
Construction Date:				Data Src:	
Primary Water Use:				Date Received:	7/17/2007
Sec. Water Use:				Selected Flag:	TRUE
Final Well Status:	Observation Wells			Abandonment Rec:	
Water Type:				Contractor:	7190
Casing Material:				Form Version:	3
Audit No:	Z54287			Owner:	
Tag:	A047880			Street Name:	276 LAKE SHORE ROAD EAST
Construction Method:				County:	HALTON
Elevation (m):				Municipality:	OAKVILLE TOWN
Elevation Reliability:				Site Info:	
Depth to Bedrock:				Lot:	
Well Depth:				Concession:	
Overburden/Bedrock:				Concession Name:	
Pump Rate:				Easting NAD83:	
Static Water Level:				Northing NAD83:	

Map Key	Number of Records	Direction/ Distance (m)	Elev/Diff (m)	Site	DB
Flowing (Y/N): Flow Rate: Clear/Cloudy:				Zone: UTM Reliability:	
PDF URL (Map):		https://d2khazk8e83rdv.cloudfront.net/moe_mapping/downloads/2Water/Wells_pdfs/704\7046614.pdf			
<u>Additional Detail(s) (Map)</u>					
Well Completed Date:		2007/06/22			
Year Completed:		2007			
Depth (m):		6.1			
Latitude:		43.447014443438			
Longitude:		-79.6661129760777			
Path:		704\7046614.pdf			
<u>Bore Hole Information</u>					
Bore Hole ID:		23046614		Elevation:	
DP2BR:				Elevrc:	
Spatial Status:				Zone: 17	
Code OB:				East83: 607932.00	
Code OB Desc:				North83: 4811321.00	
Open Hole:				Org CS: UTM83	
Cluster Kind:				UTMRC: 3	
Date Completed:		22-Jun-2007 00:00:00		UTMRC Desc: margin of error : 10 - 30 m	
Remarks:				Location Method: wwr	
Elevrc Desc:					
Location Source Date:					
Improvement Location Source:					
Improvement Location Method:					
Source Revision Comment:					
Supplier Comment:					
<u>Overburden and Bedrock</u>					
<u>Materials Interval</u>					
Formation ID:		30246614			
Layer:		2			
Color:		6			
General Color:		BROWN			
Mat1:		06			
Most Common Material:		SILT			
Mat2:		28			
Mat2 Desc:		SAND			
Mat3:		77			
Mat3 Desc:		LOOSE			
Formation Top Depth:		0.6000000238418579			
Formation End Depth:		1.7999999523162842			
Formation End Depth UOM:		m			
<u>Overburden and Bedrock</u>					
<u>Materials Interval</u>					
Formation ID:		30146614			
Layer:		1			
Color:		6			
General Color:		BROWN			
Mat1:		28			
Most Common Material:		SAND			
Mat2:		11			
Mat2 Desc:		GRAVEL			
Mat3:		01			

Map Key	Number of Records	Direction/ Distance (m)	Elev/Diff (m)	Site	DB
Mat3 Desc:		FILL			
Formation Top Depth:		0.0			
Formation End Depth:		0.6000000238418579			
Formation End Depth UOM:		m			
<u>Overburden and Bedrock Materials Interval</u>					
Formation ID:		30346614			
Layer:		3			
Color:		2			
General Color:		GREY			
Mat1:		06			
Most Common Material:		SILT			
Mat2:					
Mat2 Desc:					
Mat3:					
Mat3 Desc:					
Formation Top Depth:		1.7999999523162842			
Formation End Depth:		6.099999904632568			
Formation End Depth UOM:		m			
<u>Annular Space/Abandonment Sealing Record</u>					
Plug ID:		44001247			
Layer:		1			
Plug From:		0.30000001192092896			
Plug To:		1.2999999523162842			
Plug Depth UOM:		m			
<u>Annular Space/Abandonment Sealing Record</u>					
Plug ID:		44001246			
Layer:		2			
Plug From:		1.2999999523162842			
Plug To:		1.600000023841858			
Plug Depth UOM:		m			
<u>Method of Construction & Well Use</u>					
Method Construction ID:		25946614			
Method Construction Code:		2			
Method Construction:		Rotary (Convent.)			
Other Method Construction:					
<u>Pipe Information</u>					
Pipe ID:		29046614			
Casing No:		0			
Comment:					
Alt Name:					
<u>Construction Record - Casing</u>					
Casing ID:		42146614			
Layer:		1			
Material:		5			
Open Hole or Material:		PLASTIC			

Map Key	Number of Records	Direction/ Distance (m)	Elev/Diff (m)	Site	DB
Depth From: Depth To: Casing Diameter: Casing Diameter UOM: Casing Depth UOM:		0.10000000149011612 1.5 4.900000095367432 cm m			
<u>Construction Record - Screen</u>					
Screen ID: Layer: Slot: Screen Top Depth: Screen End Depth: Screen Material: Screen Depth UOM: Screen Diameter UOM: Screen Diameter:		43146614 1 10 1.5 6.099999904632568 5 m cm 6.0			
<u>Hole Diameter</u>					
Hole ID: Diameter: Depth From: Depth To: Hole Depth UOM: Hole Diameter UOM:		46000789 20.0 0.0 0.30000001192092896 m cm			
<u>Hole Diameter</u>					
Hole ID: Diameter: Depth From: Depth To: Hole Depth UOM: Hole Diameter UOM:		46000790 12.0 0.30000001192092896 6.099999904632568 m cm			
45	1 of 1	ENE/115.7	87.3 / -1.80	R.M. OF HALTON - RANDALL STREET REYNOLDS ST./LAKESHORE RD. OAKVILLE TOWN ON	CA
Certificate #: Application Year: Issue Date: Approval Type: Status: Application Type: Client Name: Client Address: Client City: Client Postal Code: Project Description: Contaminants: Emission Control:		7-0092-92- 92 2/12/1992 Municipal water Approved			
46	1 of 1	NW/120.1	89.8 / 0.74	299 Randall St Oakville ON L6J6B4	EHS
Order No: Status: Report Type: Report Date:		20150624061 C Custom Report 30-JUN-15		Nearest Intersection: Municipality: Client Prov/State: Search Radius (km):	ON .25

Map Key	Number of Records	Direction/ Distance (m)	Elev/Diff (m)	Site	DB
Date Received: 24-JUN-15 Previous Site Name: Lot/Building Size: Additional Info Ordered:					
47	1 of 1	SSW/125.7	88.1 / -1.02	245 Lakeshore Rd E Oakville ON L6J1H9	EHS
Order No: 20140126001 Status: C Report Type: Custom Report Report Date: 31-JAN-14 Date Received: 26-JAN-14 Previous Site Name: Lot/Building Size: Additional Info Ordered:					
Nearest Intersection: Municipality: Client Prov/State: ON Search Radius (km): .25 X: -79.667441 Y: 43.446775					
<hr/>					
48	1 of 1	ENE/129.4	87.3 / -1.80	325 Lakeshore Road East Oakville ON L6J 1J4	EHS
Order No: 20200306351 Status: C Report Type: Standard Report Report Date: 11-MAR-20 Date Received: 06-MAR-20 Previous Site Name: Lot/Building Size: Additional Info Ordered:					
Nearest Intersection: Municipality: Client Prov/State: ON Search Radius (km): .25 X: -79.6656083 Y: 43.4484781					
<hr/>					
49	1 of 1	ENE/129.4	87.3 / -1.80	Croissant Express Bakery 325 Lakeshore Rd E Oakville ON L6J 1J4	SCT
Established: 01-OCT-82 Plant Size (ft²): Employment:					
--Details-- Description: Retail Bakeries SIC/NAICS Code: 311811					
<hr/>					
50	1 of 1	ESE/130.0	87.0 / -2.13	295 Robinson Street Oakville ON L6J 1G7	EHS
Order No: 20191209115 Status: C Report Type: Standard Report Report Date: 12-DEC-19 Date Received: 09-DEC-19 Previous Site Name: Lot/Building Size: Additional Info Ordered:					
Nearest Intersection: Municipality: Client Prov/State: ON Search Radius (km): .25 X: -79.6654681 Y: 43.4474057					
<hr/>					
51	1 of 1	WSW/134.1	89.8 / 0.74	131 Dunn Street, Oakville ON	PINC

Map Key	Number of Records	Direction/ Distance (m)	Elev/Diff (m)	Site	DB
Incident Id:	2806932			Pipe Material:	Plastic
Incident No:	650176			Fuel Category:	Natural Gas
Incident Reported Dt:				Health Impact:	No
Type:	FS-Pipeline Incident			Environment Impact:	No
Status Code:	Pipeline Damage Reason Est			Property Damage:	No
Tank Status:	RC Established			Service Interrupt:	Yes
Task No:	3459506			Enforce Policy:	No
Spills Action Centre:				Public Relation:	No
Fuel Type:	Natural Gas			Pipeline System:	
Fuel Occurrence Tp:	Pipeline Strike			PSIG:	
Date of Occurrence:	8/11/2011 0:00			Attribute Category:	FS-Perform P-line Inc Invest
Occurrence Start Dt:	2011/08/29			Regulator Location:	
Depth:				Method Details:	E-mail
Customer Acct Name:					
Incident Address:					
Operation Type:	Commercial (e.g. restaurant, business unit, etc)				
Pipeline Type:	Service / Riser Distribution Pipeline				
Regulator Type:					
Summary:	131 Dunn Street, Oakville - 11/4" Pipeline Hit				
Reported By:	Devay, Lori				
Affiliation:	Industry Stakeholder (Licensee/Registration/Certificate Holder, Facility Owner, etc.)				
Occurrence Desc:	Spike driven into line in car park				
Damage Reason:	None of the above, Please Explain				
Notes:	Rebar driven into line				

52	1 of 1	NW/134.2	89.8 / 0.74	289 and 299 Randall Street Oakville ON	EHS
Order No:	20121210042			Nearest Intersection:	
Status:	C			Municipality:	
Report Type:	Standard Report			Client Prov/State:	ON
Report Date:	12-DEC-12			Search Radius (km):	.25
Date Received:	05-DEC-12			X:	-79.667964
Previous Site Name:				Y:	43.448808
Lot/Building Size:					
Additional Info Ordered:					

53	1 of 1	WSW/135.5	89.4 / 0.27	The Corporation of the Town of Oakville Intersection of Church & Dunn Oakville ON	SPL
Ref No:	4367-7RGBUU			Discharger Report:	
Site No:				Material Group:	
Incident Dt:				Health/Env Conseq:	
Year:				Client Type:	
Incident Cause:	Other Transport Accident			Sector Type:	Motor Vehicle
Incident Event:				Agency Involved:	
Contaminant Code:				Nearest Watercourse:	
Contaminant Name:	MOTOR OIL			Site Address:	
Contaminant Limit 1:				Site District Office:	
Contam Limit Freq 1:				Site Postal Code:	
Contaminant UN No 1:				Site Region:	
Environment Impact:	Confirmed			Site Municipality:	Oakville
Nature of Impact:	Surface Water Pollution			Site Lot:	
Receiving Medium:				Site Conc:	
Receiving Env:				Northing:	
MOE Response:				Easting:	
Dt MOE Arvl on Scn:				Site Geo Ref Accu:	
MOE Reported Dt:	4/26/2009			Site Map Datum:	
Dt Document Closed:				SAC Action Class:	Watercourse Spills
Incident Reason:	Other - Reason not otherwise defined			Source Type:	
Site Name:	Intersection of Church & Dunn<UNOFFICIAL>				

Map Key	Number of Records	Direction/ Distance (m)	Elev/Diff (m)	Site	DB
Site County/District: Site Geo Ref Meth: Incident Summary: MVA: Operating fluids to grnd & CB Contaminant Qty: 0 other - see incident description					
54	1 of 2	ESE/135.9	86.8 / -2.26	Union Gas Limited 295 Robinson St Oakville ON	SPL
Ref No: 0383-BFYQ7B Site No: NA Incident Dt: 9/11/2019 Year: Incident Cause: Incident Event: Leak/Break Contaminant Code: 35 Contaminant Name: NATURAL GAS (METHANE) Contaminant Limit 1: Contam Limit Freq 1: Contaminant UN No 1: 1075 Environment Impact: Nature of Impact: Receiving Medium: Receiving Env: Air MOE Response: No Dt MOE Arvl on Scn: MOE Reported Dt: 9/13/2019 Dt Document Closed: Incident Reason: Operator/Human Error Site Name: commercial - <UNOFFICIAL> Site County/District: Regional Municipality of Halton Site Geo Ref Meth: Incident Summary: TSSA-Union Gas: 1" plastic service IP line damaged, made safe Contaminant Qty: 0 other - see incident description					
Discharger Report: Material Group: Health/Env Conseq: 2 - Minor Environment Corporation Client Type: Miscellaneous Communal Sector Type: Agency Involved: Nearest Watercourse: Site Address: 295 Robinson St Site District Office: Halton-Peel Site Postal Code: Site Region: Central Site Municipality: Oakville Site Lot: Site Conc: Northing: Easting: Site Geo Ref Accu: Site Map Datum: SAC Action Class: TSSA - Fuel Safety Branch - Hydrocarbon Fuel Release/Spill Pipeline/Components Source Type:					

54	2 of 2	ESE/135.9	86.8 / -2.26	ENBRIDGE GAS INC 295 ROBINSON ST,,OAKVILLE,ON,L6J 1G7,CA ON	PINC
Incident Id: Incident No: 2684216 Incident Reported Dt: 9/16/2019 Type: FS-Pipeline Incident Status Code: Tank Status: Pipeline Damage Reason Est Task No: Spills Action Centre: Fuel Type: Fuel Occurrence Tp: Date of Occurrence: Occurrence Start Dt: Depth: Customer Acct Name: ENBRIDGE GAS INC Incident Address: 295 ROBINSON ST,,OAKVILLE,ON,L6J 1G7,CA Operation Type: Pipeline Type: Regulator Type: Summary: Reported By: Affiliation: Occurrence Desc:					
Pipe Material: Fuel Category: Health Impact: Environment Impact: Property Damage: Service Interrupt: Enforce Policy: Public Relation: Pipeline System: PSIG: Attribute Category: Regulator Location: Method Details:					

Map Key	Number of Records	Direction/ Distance (m)	Elev/Diff (m)	Site	DB
Damage Reason:					
Notes:					
55	1 of 1	W/137.8	90.2 / 1.12	263 Randall St Oakville ON L6J1P8	EHS
Order No:	20151008029			Nearest Intersection:	
Status:	C			Municipality:	
Report Type:	Standard Report			Client Prov/State:	ON
Report Date:	15-OCT-15			Search Radius (km):	.25
Date Received:	08-OCT-15			X:	-79.668639
Previous Site Name:				Y:	43.448029
Lot/Building Size:					
Additional Info Ordered:					
56	1 of 1	ESE/140.4	86.8 / -2.35	Patisserie D'Or Ltd. 301 Robinson St Unit A Oakville ON L6J 1G7	SCT
Established:	01-OCT-00				
Plant Size (ft²):					
Employment:					
--Details--					
Description:	Retail Bakeries				
SIC/NAICS Code:	311811				
Description:	Retail Bakeries				
SIC/NAICS Code:	311811				
57	1 of 1	NE/142.1	87.7 / -1.45	339 Lakeshore Road East Oakville ON	WWIS
Well ID:	7329529			Data Entry Status:	
Construction Date:				Data Src:	
Primary Water Use:	Test Hole			Date Received:	3/8/2019
Sec. Water Use:				Selected Flag:	TRUE
Final Well Status:	Test Hole			Abandonment Rec:	
Water Type:				Contractor:	7215
Casing Material:				Form Version:	7
Audit No:	Z301964			Owner:	
Tag:	A266466			Street Name:	339 Lakeshore Road East
Construction Method:				County:	HALTON
Elevation (m):				Municipality:	OAKVILLE TOWN
Elevation Reliability:				Site Info:	
Depth to Bedrock:				Lot:	
Well Depth:				Concession:	
Overburden/Bedrock:				Concession Name:	
Pump Rate:				Easting NAD83:	
Static Water Level:				Northing NAD83:	
Flowing (Y/N):				Zone:	
Flow Rate:				UTM Reliability:	
Clear/Cloudy:					
PDF URL (Map):					
Additional Detail(s) (Map)					
Well Completed Date:	2019/03/01				

Map Key	Number of Records	Direction/ Distance (m)	Elev/Diff (m)	Site	DB
Year Completed:		2019			
Depth (m):		6.096			
Latitude:		43.4487474923111			
Longitude:		-79.6657041216057			
Path:					

Bore Hole Information

Bore Hole ID:	1007395934	Elevation:	
DP2BR:		Elevrc:	
Spatial Status:		Zone:	17
Code OB:		East83:	607962.00
Code OB Desc:		North83:	4811514.00
Open Hole:		Org CS:	UTM83
Cluster Kind:		UTMRC:	4
Date Completed:	01-Mar-2019 00:00:00	UTMRC Desc:	margin of error : 30 m - 100 m
Remarks:		Location Method:	wwr
Elevrc Desc:			
Location Source Date:			
Improvement Location Source:			
Improvement Location Method:			
Source Revision Comment:			
Supplier Comment:			

Overburden and Bedrock

Materials Interval

Formation ID:	1007806302
Layer:	1
Color:	6
General Color:	BROWN
Mat1:	28
Most Common Material:	SAND
Mat2:	11
Mat2 Desc:	GRAVEL
Mat3:	77
Mat3 Desc:	LOOSE
Formation Top Depth:	0.0
Formation End Depth:	3.0
Formation End Depth UOM:	ft

Overburden and Bedrock

Materials Interval

Formation ID:	1007806303
Layer:	2
Color:	6
General Color:	BROWN
Mat1:	06
Most Common Material:	SILT
Mat2:	28
Mat2 Desc:	SAND
Mat3:	85
Mat3 Desc:	SOFT
Formation Top Depth:	3.0
Formation End Depth:	12.0
Formation End Depth UOM:	ft

Overburden and Bedrock

Materials Interval

Formation ID:	1007806304
----------------------	------------

Map Key	Number of Records	Direction/ Distance (m)	Elev/Diff (m)	Site	DB
Layer:		3			
Color:		2			
General Color:		GREY			
Mat1:		06			
Most Common Material:		SILT			
Mat2:		05			
Mat2 Desc:		CLAY			
Mat3:		66			
Mat3 Desc:		DENSE			
Formation Top Depth:		12.0			
Formation End Depth:		20.0			
Formation End Depth UOM:		ft			
<u>Annular Space/Abandonment Sealing Record</u>					
Plug ID:		1007807072			
Layer:		2			
Plug From:		1.0			
Plug To:		8.0			
Plug Depth UOM:		ft			
<u>Annular Space/Abandonment Sealing Record</u>					
Plug ID:		1007807071			
Layer:		1			
Plug From:		0.0			
Plug To:		1.0			
Plug Depth UOM:		ft			
<u>Annular Space/Abandonment Sealing Record</u>					
Plug ID:		1007807073			
Layer:		3			
Plug From:		8.0			
Plug To:		20.0			
Plug Depth UOM:		ft			
<u>Method of Construction & Well Use</u>					
Method Construction ID:		1007808030			
Method Construction Code:		2			
Method Construction:		Rotary (Convent.)			
Other Method Construction:					
<u>Pipe Information</u>					
Pipe ID:		1007805716			
Casing No:		0			
Comment:					
Alt Name:					
<u>Construction Record - Casing</u>					
Casing ID:		1007808321			
Layer:		1			
Material:		5			
Open Hole or Material:		PLASTIC			

Map Key	Number of Records	Direction/ Distance (m)	Elev/Diff (m)	Site	DB
Depth From:		0.0			
Depth To:		10.0			
Casing Diameter:		2.0			
Casing Diameter UOM:		Inch			
Casing Depth UOM:		ft			
<u>Construction Record - Screen</u>					
Screen ID:		1007808566			
Layer:		1			
Slot:		10			
Screen Top Depth:		10.0			
Screen End Depth:		20.0			
Screen Material:		5			
Screen Depth UOM:		ft			
Screen Diameter UOM:		inch			
Screen Diameter:		2.0			
<u>Results of Well Yield Testing</u>					
Pump Test ID:		1007808985			
Pump Set At:					
Static Level:					
Final Level After Pumping:					
Recommended Pump Depth:					
Pumping Rate:					
Flowing Rate:					
Recommended Pump Rate:					
Levels UOM:		ft			
Rate UOM:		GPM			
Water State After Test Code:					
Water State After Test:					
Pumping Test Method:		0			
Pumping Duration HR:					
Pumping Duration MIN:					
Flowing:					
<u>Water Details</u>					
Water ID:		1007808819			
Layer:		1			
Kind Code:					
Kind:					
Water Found Depth:		16.0			
Water Found Depth UOM:		ft			
<u>Hole Diameter</u>					
Hole ID:		1007807740			
Diameter:		9.0			
Depth From:		0.0			
Depth To:		20.0			
Hole Depth UOM:		ft			
Hole Diameter UOM:		Inch			

58	1 of 1	N/142.7	88.8 / -0.26	THE REGIONAL MUNICIPALITY OF HALTON 133 Reynolds OAKVILLE ON L6H 0H3	EASR
Approval No:	R-009-1110495217			MOE District:	Halton-Peel
Status:	REGISTERED			Municipality:	OAKVILLE
Date:	2018-06-08			Latitude:	43.44916667

Map Key	Number of Records	Direction/ Distance (m)	Elev/Diff (m)	Site	DB
Record Type:	EASR			Longitude:	-79.66694444
Link Source:	MOFA			Geometry X:	
Project Type:	Water Taking - Construction Dewatering			Geometry Y:	
Full Address:					
Approval Type:	EASR-Water Taking - Construction Dewatering				
SWP Area Name:	Halton				
PDF URL:					
PDF Site Location:					

59	1 of 1	WSW/146.5	89.8 / 0.74	136 Dunn St Oakville ON L6J3E2	EHS
Order No:	20180320204			Nearest Intersection:	
Status:	C			Municipality:	
Report Type:	Standard Report			Client Prov/State:	ON
Report Date:	27-MAR-18			Search Radius (km):	.25
Date Received:	20-MAR-18			X:	-79.668628
Previous Site Name:				Y:	43.447347
Lot/Building Size:					
Additional Info Ordered:					

60	1 of 1	NNE/147.3	88.1 / -0.96	ON	WWIS
Well ID:	7337420			Data Entry Status:	Yes
Construction Date:				Data Src:	
Primary Water Use:				Date Received:	7/19/2019
Sec. Water Use:				Selected Flag:	TRUE
Final Well Status:				Abandonment Rec:	
Water Type:				Contractor:	6988
Casing Material:				Form Version:	8
Audit No:	C40754			Owner:	
Tag:	A256397			Street Name:	
Construction Method:				County:	HALTON
Elevation (m):				Municipality:	OAKVILLE TOWN
Elevation Reliability:				Site Info:	
Depth to Bedrock:				Lot:	
Well Depth:				Concession:	
Overburden/Bedrock:				Concession Name:	
Pump Rate:				Easting NAD83:	
Static Water Level:				Northing NAD83:	
Flowing (Y/N):				Zone:	
Flow Rate:				UTM Reliability:	
Clear/Cloudy:					

PDF URL (Map):

Additional Detail(s) (Map)

Well Completed Date: 2018/10/22
Year Completed: 2018
Depth (m):
Latitude: 43.4490876278936
Longitude: -79.6663022287645
Path:

Bore Hole Information

Bore Hole ID: 1007520593
DP2BR:
Spatial Status:
Elevation:
Elevrc:
Zone: 17

Map Key	Number of Records	Direction/ Distance (m)	Elev/Diff (m)	Site	DB
Code OB: Code OB Desc: Open Hole: Cluster Kind: Date Completed: Remarks: Elevrc Desc: Location Source Date: Improvement Location Source: Improvement Location Method: Source Revision Comment: Supplier Comment:	22-Oct-2018 00:00:00			East83: 607913.00 North83: 4811551.00 Org CS: UTM83 UTMRC: 4 UTMRC Desc: margin of error : 30 m - 100 m Location Method: wwr	

61	1 of 1	E/150.3	86.1 / -3.00	BUDGET PEST CONTROL INC. 307 ROBINSON STREET, BOX 52105 OAKVILLE ON L6J 1G7	PES
Detail Licence No: Licence No: Status: Approval Date: Report Source: Licence Type: Licence Type Code: Licence Class: Licence Control: Latitude: Longitude: Lot: Concession: Region: District: County: Trade Name: PDF URL: PDF Site Location:	Operator			Operator Box: Operator Class: Operator No: Operator Type: Oper Area Code: Oper Phone No: Operator Ext: Operator Lot: Oper Concession: Operator Region: Operator District: Operator County: Op Municipality: Post Office Box: MOE District: SWP Area Name:	

62	1 of 1	SE/150.3	86.8 / -2.28	APARTMENT BUILDING LAKE ONTARIO VIA STORM SEWER; ROBINSON AT TRAFALGAR FUEL OIL TANK OAKVILLE TOWN ON	SPL
Ref No: Site No: Incident Dt: Year: Incident Cause: Incident Event: Contaminant Code: Contaminant Name: Contaminant Limit 1: Contam Limit Freq 1: Contaminant UN No 1: Environment Impact: Nature of Impact: Receiving Medium: Receiving Env: MOE Response: Dt MOE Arvl on Scn: MOE Reported Dt: Dt Document Closed: Incident Reason: Site Name:	113413 5/19/1995 ABOVE-GROUND TANK LEAK			Discharger Report: Material Group: Health/Env Conseq: Client Type: Sector Type: Agency Involved: Nearest Watercourse: Site Address: Site District Office: Site Postal Code: Site Region: Site Municipality: 14403 Site Lot: Site Conc: Northing: Easting: FIRE, WORKS, REGION Site Geo Ref Accu: Site Map Datum: SAC Action Class: Source Type:	

Map Key	Number of Records	Direction/ Distance (m)	Elev/Diff (m)	Site	DB
Site County/District:					
Site Geo Ref Meth:					
Incident Summary: APARTMENT BUILDING: DIESEL FUEL TO STORM SEWER					
Contaminant Qty:					

63	1 of 1	NW/153.1	89.8 / 0.74	299 RANDALL STREET Oakville ON	WWIS
Well ID:		7246917	Data Entry Status:		
Construction Date:			Data Src:		
Primary Water Use:		Monitoring and Test Hole	Date Received: 8/24/2015		
Sec. Water Use:		0	Selected Flag: TRUE		
Final Well Status:		Test Hole	Abandonment Rec:		
Water Type:			Contractor: 7241		
Casing Material:			Form Version: 7		
Audit No:		Z216384	Owner:		
Tag:		A186682	Street Name: 299 RANDALL STREET		
Construction Method:			County: HALTON		
Elevation (m):			Municipality: OAKVILLE TOWN		
Elevation Reliability:			Site Info:		
Depth to Bedrock:			Lot:		
Well Depth:			Concession:		
Overburden/Bedrock:			Concession Name:		
Pump Rate:			Easting NAD83:		
Static Water Level:			Northing NAD83:		
Flowing (Y/N):			Zone:		
Flow Rate:			UTM Reliability:		
Clear/Cloudy:					
PDF URL (Map):					

Additional Detail(s) (Map)

Well Completed Date:	2015/07/23
Year Completed:	2015
Depth (m):	15
Latitude:	43.4489553357538
Longitude:	-79.6680848115726
Path:	

Bore Hole Information

Bore Hole ID:	1005630604	Elevation:	
DP2BR:		Elevrc:	
Spatial Status:		Zone:	17
Code OB:		East83:	607769.00
Code OB Desc:		North83:	4811534.00
Open Hole:		Org CS:	UTM83
Cluster Kind:		UTMRC:	4
Date Completed:	23-Jul-2015 00:00:00	UTMRC Desc:	margin of error : 30 m - 100 m
Remarks:		Location Method:	wwr
Elevrc Desc:			
Location Source Date:			
Improvement Location Source:			
Improvement Location Method:			
Source Revision Comment:			
Supplier Comment:			

Overburden and Bedrock

Materials Interval

Map Key	Number of Records	Direction/ Distance (m)	Elev/Diff (m)	Site	DB
Formation ID:		1005709956			
Layer:		1			
Color:		6			
General Color:		BROWN			
Mat1:		01			
Most Common Material:		FILL			
Mat2:		11			
Mat2 Desc:		GRAVEL			
Mat3:		77			
Mat3 Desc:		LOOSE			
Formation Top Depth:		0.0			
Formation End Depth:		5.0			
Formation End Depth UOM:		m			
<u>Overburden and Bedrock</u>					
<u>Materials Interval</u>					
Formation ID:		1005709957			
Layer:		2			
Color:		6			
General Color:		BROWN			
Mat1:		06			
Most Common Material:		SILT			
Mat2:		05			
Mat2 Desc:		CLAY			
Mat3:		85			
Mat3 Desc:		SOFT			
Formation Top Depth:		5.0			
Formation End Depth:		15.0			
Formation End Depth UOM:		m			
<u>Annular Space/Abandonment</u>					
<u>Sealing Record</u>					
Plug ID:		1005709965			
Layer:		1			
Plug From:		0.0			
Plug To:		1.0			
Plug Depth UOM:		m			
<u>Annular Space/Abandonment</u>					
<u>Sealing Record</u>					
Plug ID:		1005709967			
Layer:		3			
Plug From:		4.0			
Plug To:		15.0			
Plug Depth UOM:		m			
<u>Annular Space/Abandonment</u>					
<u>Sealing Record</u>					
Plug ID:		1005709966			
Layer:		2			
Plug From:		1.0			
Plug To:		4.0			
Plug Depth UOM:		m			
<u>Method of Construction & Well</u>					
<u>Use</u>					
Method Construction ID:		1005709964			

Map Key	Number of Records	Direction/ Distance (m)	Elev/Diff (m)	Site	DB
Method Construction Code:		D			
Method Construction:		Direct Push			
Other Method Construction:					
<u>Pipe Information</u>					
Pipe ID:		1005709955			
Casing No:		0			
Comment:					
Alt Name:					
<u>Construction Record - Casing</u>					
Casing ID:		1005709960			
Layer:		1			
Material:		5			
Open Hole or Material:		PLASTIC			
Depth From:		0.0			
Depth To:		5.0			
Casing Diameter:		2.0			
Casing Diameter UOM:		cm			
Casing Depth UOM:		m			
<u>Construction Record - Screen</u>					
Screen ID:		1005709961			
Layer:		1			
Slot:		10			
Screen Top Depth:		5.0			
Screen End Depth:		15.0			
Screen Material:		5			
Screen Depth UOM:		m			
Screen Diameter UOM:		cm			
Screen Diameter:					
<u>Water Details</u>					
Water ID:		1005709959			
Layer:					
Kind Code:					
Kind:					
Water Found Depth:					
Water Found Depth UOM:		m			
<u>Hole Diameter</u>					
Hole ID:		1005709958			
Diameter:		6.0			
Depth From:		0.0			
Depth To:		15.0			
Hole Depth UOM:		m			
Hole Diameter UOM:		cm			

64	1 of 1	ENE/154.7	86.9 / -2.16	ON	WWIS
Well ID:	7369779			Data Entry Status:	Yes
Construction Date:				Data Src:	
Primary Water Use:				Date Received:	10/6/2020
Sec. Water Use:				Selected Flag:	TRUE
Final Well Status:				Abandonment Rec:	

Map Key	Number of Records	Direction/ Distance (m)	Elev/Diff (m)	Site	DB
Water Type:				Contractor: 7241	
Casing Material:				Form Version: 7	
Audit No:	Z334716			Owner:	
Tag:	A302422			Street Name:	
Construction Method:				County: HALTON	
Elevation (m):				Municipality: OAKVILLE TOWN	
Elevation Reliability:				Site Info:	
Depth to Bedrock:				Lot:	
Well Depth:				Concession:	
Overburden/Bedrock:				Concession Name:	
Pump Rate:				Easting NAD83:	
Static Water Level:				Northing NAD83:	
Flowing (Y/N):				Zone:	
Flow Rate:				UTM Reliability:	
Clear/Cloudy:					

Bore Hole Information

Bore Hole ID:	1008485897			Elevation:	
DP2BR:				Elevrc:	
Spatial Status:				Zone: 17	
Code OB:				East83: 607981.00	
Code OB Desc:				North83: 4811512.00	
Open Hole:				Org CS: UTM83	
Cluster Kind:				UTMRC: 4	
Date Completed:	20-Aug-2020 00:00:00			UTMRC Desc: margin of error : 30 m - 100 m	
Remarks:				Location Method: wwr	
Elevrc Desc:					
Location Source Date:					
Improvement Location Source:					
Improvement Location Method:					
Source Revision Comment:					
Supplier Comment:					

[65](#) 1 of 2 S/154.9 86.9 / -2.18 **Knox Presbyterian Church**
89 DUNN STREET
OAKVILLE ON L6J 3C8 **GEN**

Generator No:	ON8015934			Status:	
SIC Code:	813110			Co Admin:	
SIC Description:	Religious Organizations			Choice of Contact:	
Approval Years:	06			Phone No Admin:	
PO Box No:				Contam. Facility:	
Country:				MHSW Facility:	

Detail(s)

Waste Class:	221
Waste Class Desc:	LIGHT FUELS

[65](#) 2 of 2 S/154.9 86.9 / -2.18 **TYMAS INC O/A C.I.P CONTRACT SERVICES**
89 DUNN STREET
OAKVILLE ON L6J 3C8 **GEN**

Generator No:	ON6043582			Status: Registered	
SIC Code:				Co Admin:	
SIC Description:				Choice of Contact:	
Approval Years:	As of Jul 2020			Phone No Admin:	
PO Box No:				Contam. Facility:	
Country:	Canada			MHSW Facility:	

Detail(s)

Map Key	Number of Records	Direction/ Distance (m)	Elev/Diff (m)	Site	DB
Waste Class:		145 T			
Waste Class Desc:		Wastes from the use of pigments, coatings and paints			

66	1 of 1	NNE/156.1	88.0 / -1.14	JRB-339 CHURCH HOLDINGS LTD. 339 CHURCH STREET, OAKVILLE, ON L6J 1P2 Oakville ON	RSC
RSC ID:	226892			Cert Date:	
RA No:				Cert Prop Use No:	
RSC Type:	Phase 1 and 2 RSC			Intended Prop Use:	Residential
Curr Property Use:	Commercial			Qual Person Name:	GRAHAM FISHER
Ministry District:	Halton-Peel District Office			Stratified (Y/N):	
Filing Date:	2020/07/13			Audit (Y/N):	
Date Ack:				Entire Leg Prop. (Y/N):	
Date Returned:				Accuracy Estimate:	
Restoration Type:				Telephone:	
Soil Type:				Fax:	
Criteria:				Email:	
CPU Issued Sect 1686:					
Asmt Roll No:	2401040030023000000				
Prop ID No (PIN):	24812-0045 (LT)				
Property Municipal Address:	339 CHURCH STREET, OAKVILLE, ON L6J 1P2				
Mailing Address:					
Latitude & Longitude:					
UTM Coordinates:					
Consultant:					
Legal Desc:					
Measurement Method:					
Applicable Standards:					
RSC PDF:	https://www.lrcsde.lrc.gov.on.ca/BFISWebPublic/pub/viewDocument.action?attachmentId=129502&fileName=BROWNFIELDS-E.pdf				

Document(s) Detail

Document Heading:	Supporting Documents
Document Name:	Survey 339 Church Street.pdf
Document Type:	A Current plan of Survey
Document Link:	https://www.lrcsde.lrc.gov.on.ca/BFISWebPublic/pub/viewDocument.action?attachmentId=129506&fileName=Survey+339+Church+Street.pdf
Document Heading:	Supporting Documents
Document Name:	Certificate of Status.pdf
Document Type:	Certificate of Status
Document Link:	https://www.lrcsde.lrc.gov.on.ca/BFISWebPublic/pub/viewDocument.action?attachmentId=129496&fileName=Certificate+of+Status.pdf
Document Heading:	Supporting Documents
Document Name:	Transfer Documents.pdf
Document Type:	Copy of any deed(s), transfer(s) or other document(s)
Document Link:	https://www.lrcsde.lrc.gov.on.ca/BFISWebPublic/pub/viewDocument.action?attachmentId=129500&fileName=Transfer+Documents.pdf
Document Heading:	Supporting Documents
Document Name:	CPTable.pdf
Document Type:	Table of Current and Past Property Use
Document Link:	https://www.lrcsde.lrc.gov.on.ca/BFISWebPublic/pub/viewDocument.action?attachmentId=132010&fileName=CPTable.pdf
Document Heading:	Supporting Documents
Document Name:	APEC Table.pdf
Document Type:	Area(s) of Potential Environmental Concern
Document Link:	https://www.lrcsde.lrc.gov.on.ca/BFISWebPublic/pub/viewDocument.action?

Map Key	Number of Records	Direction/ Distance (m)	Elev/Diff (m)	Site	DB
				attachmentId=129499&fileName=APEC+Table.pdf	
Document Heading:				Supporting Documents	
Document Name:				Lawyer Letter 339 Church.pdf	
Document Type:				Lawyer's letter consisting of a legal description of the property	
Document Link:				https://www.lrcsde.lrc.gov.on.ca/BFISWebPublic/pub/viewDocument.action?attachmentId=129501&fileName=Lawyer+Letter+339+Church.pdf	
Document Heading:				Supporting Documents	
Document Name:				PhaseTwo.pdf	
Document Type:				Phase 2 Conceptual Site Model	
Document Link:				https://www.lrcsde.lrc.gov.on.ca/BFISWebPublic/pub/viewDocument.action?attachmentId=132011&fileName=PhaseTwo.pdf	

67	1 of 1	ENE/156.9	86.8 / -2.29	ON	WWIS
Well ID:	7369780			Data Entry Status:	Yes
Construction Date:				Data Src:	
Primary Water Use:				Date Received:	10/6/2020
Sec. Water Use:				Selected Flag:	TRUE
Final Well Status:				Abandonment Rec:	
Water Type:				Contractor:	7241
Casing Material:				Form Version:	7
Audit No:	Z334717			Owner:	
Tag:	A302426			Street Name:	
Construction Method:				County:	HALTON
Elevation (m):				Municipality:	OAKVILLE TOWN
Elevation Reliability:				Site Info:	
Depth to Bedrock:				Lot:	
Well Depth:				Concession:	
Overburden/Bedrock:				Concession Name:	
Pump Rate:				Easting NAD83:	
Static Water Level:				Northing NAD83:	
Flowing (Y/N):				Zone:	
Flow Rate:				UTM Reliability:	
Clear/Cloudy:					

Bore Hole Information

Bore Hole ID:	1008485900			Elevation:	
DP2BR:				Elevrc:	
Spatial Status:				Zone:	17
Code OB:				East83:	607987.00
Code OB Desc:				North83:	4811508.00
Open Hole:				Org CS:	UTM83
Cluster Kind:				UTMRC:	4
Date Completed:	20-Aug-2020 00:00:00			UTMRC Desc:	margin of error : 30 m - 100 m
Remarks:				Location Method:	wwr
Elevrc Desc:					
Location Source Date:					
Improvement Location Source:					
Improvement Location Method:					
Source Revision Comment:					
Supplier Comment:					

68	1 of 1	WNW/157.9	90.9 / 1.78	MODERN SKYLINE CORPORATION 156 TRAFALGAR ROAD, OAKVILLE, ON L6J 3G6 Oakville ON	RSC
RSC ID:	226754			Cert Date:	
RA No:				Cert Prop Use No:	
RSC Type:	Phase 1 and 2 RSC			Intended Prop Use:	Residential

Map Key	Number of Records	Direction/ Distance (m)	Elev/Diff (m)	Site	DB
Curr Property Use:	Commercial			Qual Person Name: ELENI BEYENE	
Ministry District:	Halton-Peel District Office			Stratified (Y/N):	
Filing Date:	2020/06/09			Audit (Y/N):	
Date Ack:				Entire Leg Prop. (Y/N):	
Date Returned:				Accuracy Estimate:	
Restoration Type:				Telephone:	
Soil Type:				Fax:	
Criteria:				Email:	
CPU Issued Sect 1686:					
Asmt Roll No:	240103001009305				
Prop ID No (PIN):	24813-0406 (LT)				
Property Municipal Address:	156 TRAFALGAR ROAD, OAKVILLE, ON L6J 3G6				
Mailing Address:					
Latitude & Longitude:					
UTM Coordinates:					
Consultant:					
Legal Desc:					
Measurement Method:					
Applicable Standards:					
RSC PDF:		https://www.lrcsde.lrc.gov.on.ca/BFISWebPublic/pub/viewDocument.action?attachmentId=127577&fileName=BROWNFIELDS-E.pdf			
<u>Document(s) Detail</u>					
Document Heading:	Supporting Documents				
Document Name:	Current and Past Use Table.pdf				
Document Type:	Table of Current and Past Property Use				
Document Link:	https://www.lrcsde.lrc.gov.on.ca/BFISWebPublic/pub/viewDocument.action?attachmentId=127576&fileName=Current+and+Past+Use+Table.pdf				
Document Heading:	Supporting Documents				
Document Name:	APEC Table.pdf				
Document Type:	Area(s) of Potential Environmental Concern				
Document Link:	https://www.lrcsde.lrc.gov.on.ca/BFISWebPublic/pub/viewDocument.action?attachmentId=127568&fileName=APEC+Table.pdf				
Document Heading:	Supporting Documents				
Document Name:	Parcel Register.pdf				
Document Type:	Copy of any deed(s), transfer(s) or other document(s)				
Document Link:	https://www.lrcsde.lrc.gov.on.ca/BFISWebPublic/pub/viewDocument.action?attachmentId=127571&fileName=Parcel+Register.pdf				
Document Heading:	Supporting Documents				
Document Name:	Lawyer Letter.PDF				
Document Type:	Lawyer's letter consisting of a legal description of the property				
Document Link:	https://www.lrcsde.lrc.gov.on.ca/BFISWebPublic/pub/viewDocument.action?attachmentId=127569&fileName=Lawyer+Letter.PDF				
Document Heading:	Supporting Documents				
Document Name:	Survey Plan.pdf				
Document Type:	A Current plan of Survey				
Document Link:	https://www.lrcsde.lrc.gov.on.ca/BFISWebPublic/pub/viewDocument.action?attachmentId=127572&fileName=Survey+Plan.pdf				
Document Heading:	Supporting Documents				
Document Name:	Phase Two CSM.pdf				
Document Type:	Phase 2 Conceptual Site Model				
Document Link:	https://www.lrcsde.lrc.gov.on.ca/BFISWebPublic/pub/viewDocument.action?attachmentId=127570&fileName=Phase+Two+CSM.pdf				
Document Heading:	Supporting Documents				
Document Name:	Certificate of Status.pdf				
Document Type:	Certificate of Status				
Document Link:	https://www.lrcsde.lrc.gov.on.ca/BFISWebPublic/pub/viewDocument.action?				

Map Key	Number of Records	Direction/ Distance (m)	Elev/Diff (m)	Site	DB
---------	-------------------	----------------------------	------------------	------	----

attachmentId=127578&fileName=Certificate+of+Status.pdf

69	1 of 1	ENE/159.8	86.8 / -2.31	337 Lakeshore Road East Oakville ON L6J 1J4	EHS
Order No:	20120224046			Nearest Intersection:	
Status:	C			Municipality:	
Report Type:	Standard Report			Client Prov/State:	ON
Report Date:	3/6/2012 3:56:09 PM			Search Radius (km):	0.25
Date Received:	2/24/2012 3:52:02 PM			X:	-79.665314
Previous Site Name:				Y:	43.44865
Lot/Building Size:					
Additional Info Ordered:	Title Searches				

70	1 of 5	NW/160.1	89.8 / 0.74	Retirement Residences Real Estate Trust 299 Randall Street Oakville ON L6J 6B4	GEN
Generator No:	ON2305534			Status:	
SIC Code:	623310			Co Admin:	
SIC Description:	Community Care Facilities for the Elderly			Choice of Contact:	
Approval Years:	02,03,04			Phone No Admin:	
PO Box No:				Contam. Facility:	
Country:				MHSW Facility:	
Detail(s)					
Waste Class:	221				
Waste Class Desc:	LIGHT FUELS				
Waste Class:	251				
Waste Class Desc:	OIL SKIMMINGS & SLUDGES				

70	2 of 5	NW/160.1	89.8 / 0.74	Trafalgar Lodge Retirement Residence 299 Randall Street Oakville ON	GEN
Generator No:	ON3366843			Status:	
SIC Code:	623999			Co Admin:	
SIC Description:	All Other Residential Care Facilities			Choice of Contact:	
Approval Years:	03,04			Phone No Admin:	
PO Box No:				Contam. Facility:	
Country:				MHSW Facility:	

70	3 of 5	NW/160.1	89.8 / 0.74	HCN REVERA JVLP 299 RANDALL STREET OAKVILLE ON L6J 6B4	GEN
Generator No:	ON3753041			Status:	
SIC Code:	541990			Co Admin:	
SIC Description:	ALL OTHER PROFESSIONAL, SCIENTIFIC AND TECHNICAL SERVICES			Choice of Contact:	CO_OFFICIAL
Approval Years:	2015			Phone No Admin:	
PO Box No:				Contam. Facility:	No
Country:	Canada			MHSW Facility:	No

Detail(s)					
Waste Class:	150				
Waste Class Desc:	INERT INORGANIC WASTES				

Map Key	Number of Records	Direction/ Distance (m)	Elev/Diff (m)	Site	DB
70	4 of 5	NW/160.1	89.8 / 0.74	Trafalgar Lodge Eetirement Residence 299 Randall Street Oakville ON L6J 6B4	GEN
Generator No:	ON3633054			Status: Registered	
SIC Code:				Co Admin:	
SIC Description:				Choice of Contact:	
Approval Years:	As of Jul 2020			Phone No Admin:	
PO Box No:				Contam. Facility:	
Country:	Canada			MHSW Facility:	
<u>Detail(s)</u>					
Waste Class:	252 L				
Waste Class Desc:	Waste crankcase oils and lubricants				
70	5 of 5	NW/160.1	89.8 / 0.74	Trafalgar Lodge Eetirement Residence 299 Randall Street Oakville ON L6J 6B4	GEN
Generator No:	ON3633054			Status: Registered	
SIC Code:				Co Admin:	
SIC Description:				Choice of Contact:	
Approval Years:	As of Jan 2021			Phone No Admin:	
PO Box No:				Contam. Facility:	
Country:	Canada			MHSW Facility:	
<u>Detail(s)</u>					
Waste Class:	252 L				
Waste Class Desc:	Waste crankcase oils and lubricants				
71	1 of 1	WNW/160.5	90.9 / 1.78	ON	WWIS
Well ID:	7295971			Data Entry Status: Yes	
Construction Date:				Data Src:	
Primary Water Use:				Date Received: 10/4/2017	
Sec. Water Use:				Selected Flag: TRUE	
Final Well Status:				Abandonment Rec:	
Water Type:				Contractor: 6946	
Casing Material:				Form Version: 8	
Audit No:	C35997			Owner:	
Tag:	A218402			Street Name:	
Construction Method:				County: HALTON	
Elevation (m):				Municipality: OAKVILLE TOWN	
Elevation Reliability:				Site Info:	
Depth to Bedrock:				Lot:	
Well Depth:				Concession:	
Overburden/Bedrock:				Concession Name:	
Pump Rate:				Easting NAD83:	
Static Water Level:				Northing NAD83:	
Flowing (Y/N):				Zone:	
Flow Rate:				UTM Reliability:	
Clear/Cloudy:					
PDF URL (Map):					
<u>Additional Detail(s) (Map)</u>					

Map Key	Number of Records	Direction/ Distance (m)	Elev/Diff (m)	Site	DB
---------	-------------------	----------------------------	------------------	------	----

Well Completed Date:
Year Completed:
Depth (m):
Latitude: 43.4483515494704
Longitude: -79.6688148690883
Path:

Bore Hole Information

Bore Hole ID:	1006745818	Elevation:	
DP2BR:		Elevrc:	
Spatial Status:		Zone:	17
Code OB:		East83:	607711.00
Code OB Desc:		North83:	4811466.00
Open Hole:		Org CS:	UTM83
Cluster Kind:		UTMRC:	4
Date Completed:		UTMRC Desc:	margin of error : 30 m - 100 m
Remarks:		Location Method:	wwr
Elevrc Desc:			
Location Source Date:			
Improvement Location Source:			
Improvement Location Method:			
Source Revision Comment:			
Supplier Comment:			

[72](#) 1 of 1 WSW/161.3 89.7 / 0.58 lot 13 con 3 ON [WWIS](#)

Well ID:	7313890	Data Entry Status:	Yes
Construction Date:		Data Src:	
Primary Water Use:		Date Received:	7/3/2018
Sec. Water Use:		Selected Flag:	TRUE
Final Well Status:		Abandonment Rec:	
Water Type:		Contractor:	7147
Casing Material:		Form Version:	8
Audit No:	C43103	Owner:	
Tag:	A223354	Street Name:	
Construction Method:		County:	HALTON
Elevation (m):		Municipality:	OAKVILLE TOWN
Elevation Reliability:		Site Info:	
Depth to Bedrock:		Lot:	013
Well Depth:		Concession:	03
Overburden/Bedrock:		Concession Name:	DS S
Pump Rate:		Easting NAD83:	
Static Water Level:		Northing NAD83:	
Flowing (Y/N):		Zone:	
Flow Rate:		UTM Reliability:	
Clear/Cloudy:			

PDF URL (Map):

Additional Detail(s) (Map)

Well Completed Date:
Year Completed:
Depth (m):
Latitude: 43.4472615944394
Longitude: -79.6687769830625
Path:

Bore Hole Information

Map Key	Number of Records	Direction/ Distance (m)	Elev/Diff (m)	Site	DB
Bore Hole ID: DP2BR: Spatial Status: Code OB: Code OB Desc: Open Hole: Cluster Kind: Date Completed: Remarks: Elevrc Desc: Location Source Date: Improvement Location Source: Improvement Location Method: Source Revision Comment: Supplier Comment:	1007130972			Elevation: Elevrc: Zone: 17 East83: 607716.00 North83: 4811345.00 Org CS: UTM83 UTMRC: 4 UTMRC Desc: margin of error : 30 m - 100 m Location Method: wwr	

73	1 of 1	ENE/163.0	85.8 / -3.28	ENBRIDGE GAS INC 334 LAKESHORE RD E,,OAKVILLE,ON,L6J 1J6, CA ON	PINC
Incident Id: Incident No: Incident Reported Dt: Type: Status Code: Tank Status: Task No: Spills Action Centre: Fuel Type: Fuel Occurrence Tp: Date of Occurrence: Occurrence Start Dt: Depth: Customer Acct Name: Incident Address: Operation Type: Pipeline Type: Regulator Type: Summary: Reported By: Affiliation: Occurrence Desc: Damage Reason: Notes:	2885642 7/9/2020 FS-Pipeline Incident Pipeline Damage Reason Est			Pipe Material: Fuel Category: Health Impact: Environment Impact: Property Damage: Service Interrupt: Enforce Policy: Public Relation: Pipeline System: PSIG: Attribute Category: Regulator Location: Method Details:	
		ENBRIDGE GAS INC 334 LAKESHORE RD E,,OAKVILLE,ON,L6J 1J6,CA			

74	1 of 1	E/163.9	85.8 / -3.28	ON	WWIS
Well ID: Construction Date: Primary Water Use: Sec. Water Use: Final Well Status: Water Type: Casing Material: Audit No: Tag: Construction Method: Elevation (m): Elevation Reliability: Depth to Bedrock: Well Depth:	7250437 C27481 A174919			Data Entry Status: Yes Data Src: Date Received: 10/16/2015 Selected Flag: TRUE Abandonment Rec: Contractor: 6988 Form Version: 8 Owner: Street Name: County: HALTON Municipality: OAKVILLE TOWN Site Info: Lot: Concession:	

Map Key	Number of Records	Direction/ Distance (m)	Elev/Diff (m)	Site	DB
---------	-------------------	----------------------------	------------------	------	----

Overburden/Bedrock:
Pump Rate:
Static Water Level:
Flowing (Y/N):
Flow Rate:
Clear/Cloudy:

Concession Name:
Easting NAD83:
Northing NAD83:
Zone:
UTM Reliability:

PDF URL (Map):

Additional Detail(s) (Map)

Well Completed Date: 2015/05/15
Year Completed: 2015
Depth (m):
Latitude: 43.4479100833066
Longitude: -79.6649315789878
Path:

Bore Hole Information

Bore Hole ID:	1005752809	Elevation:	
DP2BR:		Elevrc:	
Spatial Status:		Zone:	17
Code OB:		East83:	608026.00
Code OB Desc:		North83:	4811422.00
Open Hole:		Org CS:	UTM83
Cluster Kind:		UTMRC:	4
Date Completed:	15-May-2015 00:00:00	UTMRC Desc:	margin of error : 30 m - 100 m
Remarks:		Location Method:	wwr
Elevrc Desc:			
Location Source Date:			
Improvement Location Source:			
Improvement Location Method:			
Source Revision Comment:			
Supplier Comment:			

75	1 of 1	WSW/164.4	89.6 / 0.50	2600627 Ontario Inc. 138 Dunn St Oakville ON L6J 3E1	ECA
--------------------	--------	-----------	-------------	--	-----

Approval No:	3459-BBPQWB	MOE District:	
Approval Date:	2019-05-03	City:	
Status:	Approved	Longitude:	
Record Type:	ECA	Latitude:	
Link Source:	IDS	Geometry X:	
SWP Area Name:		Geometry Y:	
Approval Type:	ECA-MUNICIPAL AND PRIVATE SEWAGE WORKS		
Project Type:	MUNICIPAL AND PRIVATE SEWAGE WORKS		
Business Name:	2600627 Ontario Inc.		
Address:	138 Dunn St		
Full Address:			
Full PDF Link:	https://www.accessenvironment.ene.gov.on.ca/instruments/1031-BBCP3F-14.pdf		
PDF Site Location:			

76	1 of 1	E/164.4	85.8 / -3.28	87 Reynolds St Oakville ON	EHS
--------------------	--------	---------	--------------	-------------------------------	-----

Order No:	20141205049	Nearest Intersection:	
Status:	C	Municipality:	Oakville
Report Type:	Standard Report	Client Prov/State:	ON
Report Date:	12-DEC-14	Search Radius (km):	.25
Date Received:	05-DEC-14	X:	-79.664933

Map Key	Number of Records	Direction/ Distance (m)	Elev/Diff (m)	Site	DB
Previous Site Name: Lot/Building Size: Additional Info Ordered:				Y: 43.447999	
77	1 of 1	NE/164.8	87.8 / -1.26	334 Church Street Oakville ON L6J 1P1	EHS
Order No: 20051116003 Status: C Report Type: Basic Report Report Date: 11/24/2005 Date Received: 11/16/2005 Previous Site Name: Lot/Building Size: Additional Info Ordered:		Nearest Intersection: Municipality: Client Prov/State: ON Search Radius (km): 0.25 X: -79.665928 Y: 43.449131			
78	1 of 1	ENE/164.8	86.1 / -3.05	334 LAKESHORE RD E Oakville ON	WWIS
Well ID: 7285046 Construction Date: Primary Water Use: Test Hole Sec. Water Use: Monitoring Final Well Status: Monitoring and Test Hole Water Type: Casing Material: Audit No: Z254017 Tag: A220273 Construction Method: Elevation (m): Elevation Reliability: Depth to Bedrock: Well Depth: Overburden/Bedrock: Pump Rate: Static Water Level: Flowing (Y/N): Flow Rate: Clear/Cloudy:		Data Entry Status: Data Src: Date Received: 4/10/2017 Selected Flag: TRUE Abandonment Rec: Contractor: 7241 Form Version: 7 Owner: Street Name: 334 LAKESHORE RD E County: HALTON Municipality: OAKVILLE TOWN Site Info: Lot: Concession: Concession Name: Easting NAD83: Northing NAD83: Zone: UTM Reliability:			
PDF URL (Map):					
<u>Additional Detail(s) (Map)</u>					
Well Completed Date: 2017/03/29 Year Completed: 2017 Depth (m): 3.9624 Latitude: 43.4484703672037 Longitude: -79.6651046351777 Path:					
<u>Bore Hole Information</u>					
Bore Hole ID: 1006380386 DP2BR: Spatial Status: Code OB: Code OB Desc: Open Hole: Cluster Kind: Date Completed: 29-Mar-2017 00:00:00		Elevation: Elevrc: Zone: 17 East83: 608011.00 North83: 4811484.00 Org CS: UTM83 UTMRC: 4 UTMRC Desc: margin of error : 30 m - 100 m			

Map Key	Number of Records	Direction/ Distance (m)	Elev/Diff (m)	Site	DB
---------	-------------------	----------------------------	------------------	------	----

Remarks:
 Elevrc Desc:
 Location Source Date:
 Improvement Location Source:
 Improvement Location Method:
 Source Revision Comment:
 Supplier Comment:

Location Method: WWF

Overburden and Bedrock
Materials Interval

Formation ID: 1006653611
 Layer: 3
 Color: 6
 General Color: BROWN
 Mat1: 06
 Most Common Material: SILT
 Mat2: 28
 Mat2 Desc: SAND
 Mat3: 66
 Mat3 Desc: DENSE
 Formation Top Depth: 4.0
 Formation End Depth: 8.0
 Formation End Depth UOM: ft

Overburden and Bedrock
Materials Interval

Formation ID: 1006653609
 Layer: 1
 Color: 2
 General Color: GREY
 Mat1: 60
 Most Common Material: CEMENTED
 Mat2: 60
 Mat2 Desc: CEMENTED
 Mat3: 0.0
 Mat3 Desc: 0.5
 Formation Top Depth: 0.0
 Formation End Depth: 0.5
 Formation End Depth UOM: ft

Overburden and Bedrock
Materials Interval

Formation ID: 1006653612
 Layer: 4
 Color: 2
 General Color: GREY
 Mat1: 06
 Most Common Material: SILT
 Mat2: 28
 Mat2 Desc: SAND
 Mat3: 66
 Mat3 Desc: DENSE
 Formation Top Depth: 8.0
 Formation End Depth: 12.0
 Formation End Depth UOM: ft

Overburden and Bedrock
Materials Interval

Map Key	Number of Records	Direction/ Distance (m)	Elev/Diff (m)	Site	DB
Formation ID:		1006653613			
Layer:		5			
Color:		2			
General Color:		GREY			
Mat1:		06			
Most Common Material:		SILT			
Mat2:					
Mat2 Desc:					
Mat3:		66			
Mat3 Desc:		DENSE			
Formation Top Depth:		12.0			
Formation End Depth:		13.0			
Formation End Depth UOM:		ft			
<u>Overburden and Bedrock</u>					
<u>Materials Interval</u>					
Formation ID:		1006653610			
Layer:		2			
Color:		6			
General Color:		BROWN			
Mat1:		06			
Most Common Material:		SILT			
Mat2:		28			
Mat2 Desc:		SAND			
Mat3:		77			
Mat3 Desc:		LOOSE			
Formation Top Depth:		0.5			
Formation End Depth:		4.0			
Formation End Depth UOM:		ft			
<u>Annular Space/Abandonment</u>					
<u>Sealing Record</u>					
Plug ID:		1006653621			
Layer:		1			
Plug From:		13.0			
Plug To:		4.0			
Plug Depth UOM:		ft			
<u>Annular Space/Abandonment</u>					
<u>Sealing Record</u>					
Plug ID:		1006653623			
Layer:		3			
Plug From:		0.5			
Plug To:		0.0			
Plug Depth UOM:		ft			
<u>Annular Space/Abandonment</u>					
<u>Sealing Record</u>					
Plug ID:		1006653622			
Layer:		2			
Plug From:		4.0			
Plug To:		0.5			
Plug Depth UOM:		ft			
<u>Method of Construction & Well</u>					
<u>Use</u>					
Method Construction ID:		1006653620			

Map Key	Number of Records	Direction/ Distance (m)	Elev/Diff (m)	Site	DB
Method Construction Code:		B			
Method Construction:		Other Method			
Other Method Construction:		DIRECT PUSH			
<u>Pipe Information</u>					
Pipe ID:		1006653608			
Casing No:		0			
Comment:					
Alt Name:					
<u>Construction Record - Casing</u>					
Casing ID:		1006653616			
Layer:		1			
Material:		5			
Open Hole or Material:		PLASTIC			
Depth From:		4.0			
Depth To:		0.0			
Casing Diameter:		1.25			
Casing Diameter UOM:		inch			
Casing Depth UOM:		ft			
<u>Construction Record - Screen</u>					
Screen ID:		1006653617			
Layer:		1			
Slot:		10			
Screen Top Depth:		13.0			
Screen End Depth:		4.0			
Screen Material:		5			
Screen Depth UOM:		ft			
Screen Diameter UOM:		inch			
Screen Diameter:		1.5			
<u>Water Details</u>					
Water ID:		1006653615			
Layer:					
Kind Code:					
Kind:					
Water Found Depth:					
Water Found Depth UOM:		ft			
<u>Hole Diameter</u>					
Hole ID:		1006653614			
Diameter:		6.0			
Depth From:		13.0			
Depth To:		0.0			
Hole Depth UOM:		ft			
Hole Diameter UOM:		inch			

79 1 of 1 **ENE/165.7** **85.9 / -3.23** **334 Lakeshore Rd E**
Oakville ON L6J1J6 **EHS**

Order No:	20170214209	Nearest Intersection:	
Status:	C	Municipality:	
Report Type:	Standard Report	Client Prov/State:	ON
Report Date:	21-FEB-17	Search Radius (km):	.25
Date Received:	14-FEB-17	X:	-79.665016

Map Key	Number of Records	Direction/ Distance (m)	Elev/Diff (m)	Site	DB
Previous Site Name: Lot/Building Size: Additional Info Ordered:				Y: 43.448329	
80	1 of 1	WNW/168.1	90.9 / 1.78	156 Trafalgar Road Oakville ON	EHS
Order No: 20130605051 Status: C Report Type: Custom Report Report Date: 13-JUN-13 Date Received: 05-JUN-13 Previous Site Name: Lot/Building Size: Additional Info Ordered: Fire Insur. Maps and/or Site Plans		Nearest Intersection: Municipality: Client Prov/State: ON Search Radius (km): .25 X: -79.668887 Y: 43.448405			
81	1 of 1	WNW/168.4	90.9 / 1.80	156 & 160 Trafalgar Rd Oakville ON L6J3G6	EHS
Order No: 20170605135 Status: C Report Type: Custom Report Report Date: 12-JUN-17 Date Received: 05-JUN-17 Previous Site Name: Lot/Building Size: Additional Info Ordered:		Nearest Intersection: Municipality: Client Prov/State: ON Search Radius (km): .25 X: -79.668853 Y: 43.448471			
82	1 of 12	ENE/169.3	86.8 / -2.26	OAKVILLE PRINTING INC 345 LAKESHORE RD E OAKVILLE ON L6J 1J5	SCOT
Established: 0 Plant Size (ft²): Employment: 3					
--Details-- Description: COMMERCIAL PRINTING, LITHOGRAPHIC SIC/NAICS Code: 2752					
82	2 of 12	ENE/169.3	86.8 / -2.26	Lakeshore Medical Group #502-345 Lakeshore Rd. E. Oakville ON L6J 1J5	GEN
Generator No: ON2641908 SIC Code: 621110 SIC Description: OFFICES OF PHYSICIANS Approval Years: 2015 PO Box No: Country: Canada		Status: Co Admin: Choice of Contact: CO_OFFICIAL Phone No Admin: Contam. Facility: No MHSW Facility: No			
Detail(s) Waste Class: 312 Waste Class Desc: PATHOLOGICAL WASTES Waste Class: 261					

Map Key	Number of Records	Direction/ Distance (m)	Elev/Diff (m)	Site	DB
Waste Class Desc:		PHARMACEUTICALS			
82	3 of 12	ENE/169.3	86.8 / -2.26	Shore Side Dentistry 345 Lakeshore Rd.E # 401 Oakville ON L6J 1J5	GEN
Generator No:	ON4643930			Status:	
SIC Code:	621210			Co Admin:	Vanessa Smith
SIC Description:	OFFICES OF DENTISTS			Choice of Contact:	CO_OFFICIAL
Approval Years:	2016			Phone No Admin:	905-842-2364 Ext.
PO Box No:				Contam. Facility:	No
Country:	Canada			MHSW Facility:	No
<u>Detail(s)</u>					
Waste Class:	312				
Waste Class Desc:	PATHOLOGICAL WASTES				
82	4 of 12	ENE/169.3	86.8 / -2.26	Lakeshore Medical Group #502-345 Lakeshore Rd. E. Oakville ON L6J 1J5	GEN
Generator No:	ON2641908			Status:	
SIC Code:	621110			Co Admin:	
SIC Description:	OFFICES OF PHYSICIANS			Choice of Contact:	CO_OFFICIAL
Approval Years:	2016			Phone No Admin:	
PO Box No:				Contam. Facility:	No
Country:	Canada			MHSW Facility:	No
<u>Detail(s)</u>					
Waste Class:	312				
Waste Class Desc:	PATHOLOGICAL WASTES				
Waste Class:	261				
Waste Class Desc:	PHARMACEUTICALS				
82	5 of 12	ENE/169.3	86.8 / -2.26	Shore Side Dentistry 345 Lakeshore Rd.E # 401 Oakville ON L6J 1J5	GEN
Generator No:	ON4643930			Status:	
SIC Code:	621210			Co Admin:	Vanessa Smith
SIC Description:	OFFICES OF DENTISTS			Choice of Contact:	CO_OFFICIAL
Approval Years:	2015			Phone No Admin:	905-842-2364 Ext.
PO Box No:				Contam. Facility:	No
Country:	Canada			MHSW Facility:	No
<u>Detail(s)</u>					
Waste Class:	312				
Waste Class Desc:	PATHOLOGICAL WASTES				
82	6 of 12	ENE/169.3	86.8 / -2.26	Shore Side Dentistry 345 Lakeshore Rd.E # 401 Oakville ON L6J 1J5	GEN
Generator No:	ON4643930			Status:	Registered
SIC Code:				Co Admin:	
SIC Description:				Choice of Contact:	

Map Key	Number of Records	Direction/ Distance (m)	Elev/Diff (m)	Site	DB
Approval Years: As of Dec 2018 PO Box No: Country: Canada				Phone No Admin: Contam. Facility: MHSW Facility:	
<u>Detail(s)</u>					
Waste Class: 312 P Waste Class Desc: Pathological wastes					
82	7 of 12	ENE/169.3	86.8 / -2.26	Lakeshore Medical Group #502-345 Lakeshore Rd. E. Oakville ON L6J 1J5	GEN
Generator No: ON2641908 SIC Code: SIC Description: Approval Years: As of Dec 2018 PO Box No: Country: Canada				Status: Registered Co Admin: Choice of Contact: Phone No Admin: Contam. Facility: MHSW Facility:	
<u>Detail(s)</u>					
Waste Class: 261 A Waste Class Desc: Pharmaceuticals					
Waste Class: 312 P Waste Class Desc: Pathological wastes					
82	8 of 12	ENE/169.3	86.8 / -2.26	Summit Travel Health (Toronto) Inc 345 Lakeshore Rd E, unit 405 Oakville ON L6J 1J5	GEN
Generator No: ON9256232 SIC Code: SIC Description: Approval Years: As of Dec 2018 PO Box No: Country: Canada				Status: Registered Co Admin: Choice of Contact: Phone No Admin: Contam. Facility: MHSW Facility:	
<u>Detail(s)</u>					
Waste Class: 312 P Waste Class Desc: Pathological wastes					
82	9 of 12	ENE/169.3	86.8 / -2.26	Summit Travel Health (Toronto) Inc 345 Lakeshore Rd E, unit 405 Oakville ON L6J 1J5	GEN
Generator No: ON9256232 SIC Code: SIC Description: Approval Years: As of Oct 2019 PO Box No: Country: Canada				Status: Registered Co Admin: Choice of Contact: Phone No Admin: Contam. Facility: MHSW Facility:	
<u>Detail(s)</u>					
Waste Class: 312 P Waste Class Desc: Pathological wastes					

Map Key	Number of Records	Direction/ Distance (m)	Elev/Diff (m)	Site	DB
82	10 of 12	ENE/169.3	86.8 / -2.26	Shore Side Dentistry 345 Lakeshore Rd.E # 401 Oakville ON L6J 1J5	GEN
Generator No:	ON4643930			Status: Registered	
SIC Code:				Co Admin:	
SIC Description:				Choice of Contact:	
Approval Years:	As of Jul 2020			Phone No Admin:	
PO Box No:				Contam. Facility:	
Country:	Canada			MHSW Facility:	
<u>Detail(s)</u>					
Waste Class:		312 P			
Waste Class Desc:		Pathological wastes			
82	11 of 12	ENE/169.3	86.8 / -2.26	Lakeshore Medical Group #502-345 Lakeshore Rd. E. Oakville ON L6J 1J5	GEN
Generator No:	ON2641908			Status: Registered	
SIC Code:				Co Admin:	
SIC Description:				Choice of Contact:	
Approval Years:	As of Jul 2020			Phone No Admin:	
PO Box No:				Contam. Facility:	
Country:	Canada			MHSW Facility:	
<u>Detail(s)</u>					
Waste Class:		312 P			
Waste Class Desc:		Pathological wastes			
Waste Class:		261 A			
Waste Class Desc:		Pharmaceuticals			
82	12 of 12	ENE/169.3	86.8 / -2.26	Lakeshore Medical Group #502-345 Lakeshore Rd. E. Oakville ON L6J 1J5	GEN
Generator No:	ON2641908			Status: Registered	
SIC Code:				Co Admin:	
SIC Description:				Choice of Contact:	
Approval Years:	As of Feb 2022			Phone No Admin:	
PO Box No:				Contam. Facility:	
Country:	Canada			MHSW Facility:	
<u>Detail(s)</u>					
Waste Class:		312 P			
Waste Class Desc:		Pathological wastes			
Waste Class:		261 A			
Waste Class Desc:		Pharmaceuticals			
83	1 of 2	WSW/170.2	89.0 / -0.13	OAKVILLE HYDRO 132 DUNN STREET TRANSFORMER OAKVILLE TOWN ON L6J 3E2	SPL
Ref No:	117299			Discharger Report:	
Site No:				Material Group:	

Map Key	Number of Records	Direction/ Distance (m)	Elev/Diff (m)	Site	DB
Incident Dt:	//			Health/Env Conseq:	
Year:				Client Type:	
Incident Cause:	COOLING SYSTEM LEAK			Sector Type:	
Incident Event:				Agency Involved:	
Contaminant Code:				Nearest Watercourse:	
Contaminant Name:				Site Address:	
Contaminant Limit 1:				Site District Office:	
Contam Limit Freq 1:				Site Postal Code:	
Contaminant UN No 1:				Site Region:	
Environment Impact:	POSSIBLE			Site Municipality:	14403
Nature of Impact:	Water course or lake			Site Lot:	
Receiving Medium:	WATER			Site Conc:	
Receiving Env:				Northing:	
MOE Response:				Easting:	
Dt MOE Arvl on Scn:				Site Geo Ref Accu:	
MOE Reported Dt:	8/17/1995			Site Map Datum:	
Dt Document Closed:				SAC Action Class:	
Incident Reason:	EQUIPMENT FAILURE			Source Type:	
Site Name:					
Site County/District:					
Site Geo Ref Meth:					
Incident Summary:	OAKVILLE HYDRO-20 L OF MINERAL OIL FROM SUB- MERSIBLE TRANSFORMER.				
Contaminant Qty:					

<u>83</u>	2 of 2	WSW/170.2	89.0 / -0.13	2600627 ONTARIO INC. 132 DUNN STREET, OAKVILLE, ON L6J 3E2 Oakville ON	RSC
RSC ID:	230452			Cert Date:	
RA No:				Cert Prop Use No:	
RSC Type:	Phase 1 and 2 RSC			Intended Prop Use:	Residential
Curr Property Use:	Commercial			Qual Person Name:	ELENI BEYENE
Ministry District:	Halton-Peel District Office			Stratified (Y/N):	
Filing Date:	2022/01/14			Audit (Y/N):	
Date Ack:				Entire Leg Prop. (Y/N):	
Date Returned:				Accuracy Estimate:	
Restoration Type:				Telephone:	
Soil Type:				Fax:	
Criteria:				Email:	
CPU Issued Sect 1686:					
Asmt Roll No:	2401030020033000000				
Prop ID No (PIN):	24813-0037 (LT)				
Property Municipal Address:	132 DUNN STREET, OAKVILLE, ON L6J 3E2				
Mailing Address:					
Latitude & Latitude:					
UTM Coordinates:					
Consultant:					
Legal Desc:					
Measurement Method:					
Applicable Standards:					
RSC PDF:	https://www.lrcsde.lrc.gov.on.ca/BFISWebPublic/pub/viewDocument.action?attachmentId=156580&fileName=BROWNFIELDS-E.pdf				
<u>Document(s) Detail</u>					
Document Heading:	Supporting Documents				
Document Name:	Parcel Register.pdf				
Document Type:	Copy of any deed(s), transfer(s) or other document(s)				
Document Link:	https://www.lrcsde.lrc.gov.on.ca/BFISWebPublic/pub/viewDocument.action?attachmentId=156573&fileName=Parcel+Register.pdf				
Document Heading:	Supporting Documents				

Map Key	Number of Records	Direction/ Distance (m)	Elev/Diff (m)	Site	DB
Document Name:		PhaseTwo.pdf			
Document Type:		Phase 2 Conceptual Site Model			
Document Link:		https://www.lrcsde.lrc.gov.on.ca/BFISWebPublic/pub/viewDocument.action?attachmentId=158812&fileName=PhaseTwo.pdf			
Document Heading:		Supporting Documents			
Document Name:		Plan of Survey.pdf			
Document Type:		A Current plan of Survey			
Document Link:		https://www.lrcsde.lrc.gov.on.ca/BFISWebPublic/pub/viewDocument.action?attachmentId=156575&fileName=Plan+of+Survey.pdf			
Document Heading:		Supporting Documents			
Document Name:		CPTable.pdf			
Document Type:		Table of Current and Past Property Use			
Document Link:		https://www.lrcsde.lrc.gov.on.ca/BFISWebPublic/pub/viewDocument.action?attachmentId=158814&fileName=CPTable.pdf			
Document Heading:		Supporting Documents			
Document Name:		APECTable.pdf			
Document Type:		Area(s) of Potential Environmental Concern			
Document Link:		https://www.lrcsde.lrc.gov.on.ca/BFISWebPublic/pub/viewDocument.action?attachmentId=158813&fileName=APECTable.pdf			
Document Heading:		Supporting Documents			
Document Name:		Certificate of Status.pdf			
Document Type:		Certificate of Status			
Document Link:		https://www.lrcsde.lrc.gov.on.ca/BFISWebPublic/pub/viewDocument.action?attachmentId=156576&fileName=Certificate+of+Status.pdf			
Document Heading:		Supporting Documents			
Document Name:		Lawyer letter.pdf			
Document Type:		Lawyer's letter consisting of a legal description of the property			
Document Link:		https://www.lrcsde.lrc.gov.on.ca/BFISWebPublic/pub/viewDocument.action?attachmentId=156571&fileName=Lawyer+letter.pdf			

[84](#)

1 of 1

WNW/171.1

90.8 / 1.74

299 RANDALL STREET
Oakville ON

WWIS

Well ID:	7246916	Data Entry Status:	
Construction Date:		Data Src:	
Primary Water Use:	Monitoring and Test Hole	Date Received:	8/24/2015
Sec. Water Use:	0	Selected Flag:	TRUE
Final Well Status:	Test Hole	Abandonment Rec:	
Water Type:		Contractor:	7241
Casing Material:		Form Version:	7
Audit No:	Z216385	Owner:	
Tag:	A186681	Street Name:	299 RANDALL STREET
Construction Method:		County:	HALTON
Elevation (m):		Municipality:	OAKVILLE TOWN
Elevation Reliability:		Site Info:	
Depth to Bedrock:		Lot:	
Well Depth:		Concession:	
Overburden/Bedrock:		Concession Name:	
Pump Rate:		Easting NAD83:	
Static Water Level:		Northing NAD83:	
Flowing (Y/N):		Zone:	
Flow Rate:		UTM Reliability:	
Clear/Cloudy:			

PDF URL (Map):

[Additional Detail\(s\) \(Map\)](#)

Well Completed Date: 2015/07/23

Map Key	Number of Records	Direction/ Distance (m)	Elev/Diff (m)	Site	DB
Year Completed:		2015			
Depth (m):		20			
Latitude:		43.4487994887923			
Longitude:		-79.6686196614164			
Path:					

Bore Hole Information

Bore Hole ID:	1005630564	Elevation:	
DP2BR:		Elevrc:	
Spatial Status:		Zone:	17
Code OB:		East83:	607726.00
Code OB Desc:		North83:	4811516.00
Open Hole:		Org CS:	UTM83
Cluster Kind:		UTMRC:	4
Date Completed:	23-Jul-2015 00:00:00	UTMRC Desc:	margin of error : 30 m - 100 m
Remarks:		Location Method:	wwr
Elevrc Desc:			
Location Source Date:			
Improvement Location Source:			
Improvement Location Method:			
Source Revision Comment:			
Supplier Comment:			

Overburden and Bedrock

Materials Interval

Formation ID:	1005709943
Layer:	1
Color:	6
General Color:	BROWN
Mat1:	01
Most Common Material:	FILL
Mat2:	11
Mat2 Desc:	GRAVEL
Mat3:	77
Mat3 Desc:	LOOSE
Formation Top Depth:	0.0
Formation End Depth:	10.0
Formation End Depth UOM:	m

Overburden and Bedrock

Materials Interval

Formation ID:	1005709944
Layer:	2
Color:	6
General Color:	BROWN
Mat1:	06
Most Common Material:	SILT
Mat2:	05
Mat2 Desc:	CLAY
Mat3:	85
Mat3 Desc:	SOFT
Formation Top Depth:	10.0
Formation End Depth:	20.0
Formation End Depth UOM:	m

Annular Space/Abandonment

Sealing Record

Plug ID:	1005709952
-----------------	------------

Map Key	Number of Records	Direction/ Distance (m)	Elev/Diff (m)	Site	DB
Layer:	1				
Plug From:	0.0				
Plug To:	1.0				
Plug Depth UOM:	m				
<u>Annular Space/Abandonment Sealing Record</u>					
Plug ID:	1005709953				
Layer:	2				
Plug From:	1.0				
Plug To:	9.0				
Plug Depth UOM:	m				
<u>Annular Space/Abandonment Sealing Record</u>					
Plug ID:	1005709954				
Layer:	3				
Plug From:	9.0				
Plug To:	20.0				
Plug Depth UOM:	m				
<u>Method of Construction & Well Use</u>					
Method Construction ID:	1005709951				
Method Construction Code:	D				
Method Construction:	Direct Push				
Other Method Construction:					
<u>Pipe Information</u>					
Pipe ID:	1005709942				
Casing No:	0				
Comment:					
Alt Name:					
<u>Construction Record - Casing</u>					
Casing ID:	1005709947				
Layer:	1				
Material:	5				
Open Hole or Material:	PLASTIC				
Depth From:	0.0				
Depth To:	10.0				
Casing Diameter:	2.0				
Casing Diameter UOM:	cm				
Casing Depth UOM:	m				
<u>Construction Record - Screen</u>					
Screen ID:	1005709948				
Layer:	1				
Slot:	10				
Screen Top Depth:	10.0				
Screen End Depth:	20.0				
Screen Material:	5				
Screen Depth UOM:	m				
Screen Diameter UOM:	cm				
Screen Diameter:					

Map Key	Number of Records	Direction/ Distance (m)	Elev/Diff (m)	Site	DB
<u>Water Details</u>					
Water ID:		1005709946			
Layer:					
Kind Code:					
Kind:					
Water Found Depth:					
Water Found Depth UOM:		m			
<u>Hole Diameter</u>					
Hole ID:		1005709945			
Diameter:		6.0			
Depth From:		0.0			
Depth To:		20.0			
Hole Depth UOM:		m			
Hole Diameter UOM:		cm			
<hr/>					
<u>85</u>	1 of 1	NNE/173.6	87.8 / -1.26	339 Church Street Oakville ON L6J 1P2	EHS
Order No:	20180913150			Nearest Intersection:	
Status:	C			Municipality:	
Report Type:	RSC Report (Urban)			Client Prov/State:	ON
Report Date:	20-SEP-18			Search Radius (km):	.3
Date Received:	13-SEP-18			X:	-79.666171
Previous Site Name:				Y:	43.449305
Lot/Building Size:					
Additional Info Ordered:	Fire Insur. Maps and/or Site Plans; Title Searches; City Directory; Aerial Photos				
<hr/>					
<u>86</u>	1 of 2	ENE/175.2	86.8 / -2.26	Lakeshore Medical Group #502-345 Lakeshore Rd. E. Oakville ON L6J 1J5	GEN
Generator No:	ON2641908			Status:	Registered
SIC Code:				Co Admin:	
SIC Description:				Choice of Contact:	
Approval Years:	As of Nov 2021			Phone No Admin:	
PO Box No:				Contam. Facility:	
Country:	Canada			MHSW Facility:	
<u>Detail(s)</u>					
Waste Class:	261 A				
Waste Class Desc:	Pharmaceuticals				
Waste Class:	312 P				
Waste Class Desc:	Pathological wastes				
<hr/>					
<u>86</u>	2 of 2	ENE/175.2	86.8 / -2.26	Shore Side Dentistry 345 Lakeshore Rd.E # 401 Oakville ON L6J 1J5	GEN
Generator No:	ON4643930			Status:	Registered
SIC Code:				Co Admin:	
SIC Description:				Choice of Contact:	
Approval Years:	As of Nov 2021			Phone No Admin:	
PO Box No:				Contam. Facility:	
Country:	Canada			MHSW Facility:	

Map Key	Number of Records	Direction/ Distance (m)	Elev/Diff (m)	Site	DB
<u>Detail(s)</u>					
Waste Class:		312 P			
Waste Class Desc:		Pathological wastes			
87	1 of 2	SE/178.1	86.6 / -2.55	Union Gas Limited 80 Trafalgar Rd. Oakville ON	SPL
Ref No:	3866-AZHSGT		Discharger Report:		
Site No:	NA		Material Group:		
Incident Dt:	2018/06/06		Health/Env Conseq: 2 - Minor Environment		
Year:			Client Type: Corporation		
Incident Cause:			Sector Type: Unknown / N/A		
Incident Event:	Leak/Break		Agency Involved:		
Contaminant Code:	35		Nearest Watercourse:		
Contaminant Name:	METHANE GAS, COMPRESSED (NATURAL GAS)		Site Address: 80 Trafalgar Rd.		
Contaminant Limit 1:			Site District Office: Halton-Peel		
Contam Limit Freq 1:			Site Postal Code:		
Contaminant UN No 1:	1971		Site Region: Central		
Environment Impact:			Site Municipality: Oakville		
Nature of Impact:			Site Lot:		
Receiving Medium:			Site Conc:		
Receiving Env:	Air		Northing:		
MOE Response:	No		Easting:		
Dt MOE Arvl on Scn:			Site Geo Ref Accu:		
MOE Reported Dt:	2018/06/07		Site Map Datum:		
Dt Document Closed:	2018/06/16		SAC Action Class: TSSA - Fuel Safety Branch - Hydrocarbon Fuel Release/Spill		
Incident Reason:	Operator/Human Error		Source Type: Pipeline/Components		
Site Name:	residential<UNOFFICIAL>				
Site County/District:	Regional Municipality of Halton				
Site Geo Ref Meth:					
Incident Summary:	TSSA FSB: Union Gas/1 1/4" plastic main damage/4 services lost/safe				
Contaminant Qty:	0 other - see incident description				
87	2 of 2	SE/178.1	86.6 / -2.55	PIPELINE HIT 1 1/4" 80 TRAFALGAR RD,,OAKVILLE,ON,L6J 1J1,CA ON	PINC
Incident Id:			Pipe Material:		
Incident No:	2322750		Fuel Category:		
Incident Reported Dt:	6/8/2018		Health Impact:		
Type:	FS-Pipeline Incident		Environment Impact:		
Status Code:			Property Damage:		
Tank Status:	Pipeline Damage Reason Est		Service Interrupt:		
Task No:			Enforce Policy:		
Spills Action Centre:			Public Relation:		
Fuel Type:			Pipeline System:		
Fuel Occurrence Tp:			PSIG:		
Date of Occurrence:			Attribute Category:		
Occurrence Start Dt:			Regulator Location:		
Depth:			Method Details:		
Customer Acct Name:	PIPELINE HIT 1 1/4"				
Incident Address:	80 TRAFALGAR RD,,OAKVILLE,ON,L6J 1J1,CA				
Operation Type:					
Pipeline Type:					
Regulator Type:					
Summary:					
Reported By:					

Map Key	Number of Records	Direction/ Distance (m)	Elev/Diff (m)	Site	DB
Affiliation: Occurrence Desc: Damage Reason: Notes:					

88	1 of 1	WNW/179.2	90.9 / 1.82	156 TAFALGAR RD. OAKVILLE ON	WWIS
Well ID:	7141963			Data Entry Status:	
Construction Date:				Data Src:	
Primary Water Use:	Test Hole			Date Received:	3/24/2010
Sec. Water Use:				Selected Flag:	TRUE
Final Well Status:	Test Hole			Abandonment Rec:	
Water Type:				Contractor:	6988
Casing Material:				Form Version:	4
Audit No:	Z62960			Owner:	
Tag:	A076473			Street Name:	156 TAFALGAR RD.
Construction Method:				County:	HALTON
Elevation (m):				Municipality:	OAKVILLE TOWN
Elevation Reliability:				Site Info:	
Depth to Bedrock:				Lot:	
Well Depth:				Concession:	
Overburden/Bedrock:				Concession Name:	
Pump Rate:				Easting NAD83:	
Static Water Level:				Northing NAD83:	
Flowing (Y/N):				Zone:	
Flow Rate:				UTM Reliability:	
Clear/Cloudy:					
PDF URL (Map):	https://d2khazk8e83rdv.cloudfront.net/moe_mapping/downloads/2Water/Wells_pdfs/714\7141963.pdf				

Additional Detail(s) (Map)

Well Completed Date:	2009/05/25
Year Completed:	2009
Depth (m):	7.6
Latitude:	43.4484260104276
Longitude:	-79.6690233346099
Path:	714\7141963.pdf

Bore Hole Information

Bore Hole ID:	1002952087	Elevation:	
DP2BR:		Elevrc:	
Spatial Status:		Zone:	17
Code OB:		East83:	607694.00
Code OB Desc:		North83:	4811474.00
Open Hole:		Org CS:	UTM83
Cluster Kind:		UTMRC:	4
Date Completed:	25-May-2009 00:00:00	UTMRC Desc:	margin of error : 30 m - 100 m
Remarks:		Location Method:	wwr
Elevrc Desc:			
Location Source Date:			
Improvement Location Source:			
Improvement Location Method:			
Source Revision Comment:			
Supplier Comment:			

Overburden and Bedrock
Materials Interval

Map Key	Number of Records	Direction/ Distance (m)	Elev/Diff (m)	Site	DB
Formation ID:		1002959839			
Layer:		3			
Color:		2			
General Color:		GREY			
Mat1:		06			
Most Common Material:		SILT			
Mat2:		05			
Mat2 Desc:		CLAY			
Mat3:		73			
Mat3 Desc:		HARD			
Formation Top Depth:		4.800000190734863			
Formation End Depth:		7.599999904632568			
Formation End Depth UOM:		m			
<u>Overburden and Bedrock Materials Interval</u>					
Formation ID:		1002959837			
Layer:		1			
Color:		6			
General Color:		BROWN			
Mat1:		28			
Most Common Material:		SAND			
Mat2:					
Mat2 Desc:					
Mat3:		77			
Mat3 Desc:		LOOSE			
Formation Top Depth:		0.0			
Formation End Depth:		1.2000000476837158			
Formation End Depth UOM:		m			
<u>Overburden and Bedrock Materials Interval</u>					
Formation ID:		1002959838			
Layer:		2			
Color:		6			
General Color:		BROWN			
Mat1:		06			
Most Common Material:		SILT			
Mat2:					
Mat2 Desc:					
Mat3:		79			
Mat3 Desc:		PACKED			
Formation Top Depth:		1.2000000476837158			
Formation End Depth:		4.800000190734863			
Formation End Depth UOM:		m			
<u>Annular Space/Abandonment Sealing Record</u>					
Plug ID:		1002959841			
Layer:		1			
Plug From:		0.0			
Plug To:		3.299999952316284			
Plug Depth UOM:		m			
<u>Method of Construction & Well Use</u>					
Method Construction ID:		1002959846			
Method Construction Code:		6			

Map Key	Number of Records	Direction/ Distance (m)	Elev/Diff (m)	Site	DB
Method Construction:		Boring			
Other Method Construction:					
<u>Pipe Information</u>					
Pipe ID:		1002959836			
Casing No:		0			
Comment:					
Alt Name:					
<u>Construction Record - Casing</u>					
Casing ID:		1002959843			
Layer:		5			
Material:		PLASTIC			
Open Hole or Material:					
Depth From:		3.299999952316284			
Depth To:		5.099999904632568			
Casing Diameter:		cm			
Casing Diameter UOM:		m			
Casing Depth UOM:					
<u>Construction Record - Screen</u>					
Screen ID:		1002959844			
Layer:		5			
Slot:					
Screen Top Depth:					
Screen End Depth:					
Screen Material:					
Screen Depth UOM:					
Screen Diameter UOM:					
Screen Diameter:					
<u>Water Details</u>					
Water ID:		1002959842			
Layer:		1			
Kind Code:					
Kind:					
Water Found Depth:					
Water Found Depth UOM:		m			
<u>Hole Diameter</u>					
Hole ID:		1002959840			
Diameter:		10.199999809265137			
Depth From:					
Depth To:		4.800000190734863			
Hole Depth UOM:		m			
Hole Diameter UOM:		cm			

[89](#)

1 of 1

WNW/179.4

90.8 / 1.72

ON

WWIS

Well ID: 7214398
Construction Date:
Primary Water Use:
Sec. Water Use:
Final Well Status:
Water Type:

Data Entry Status: Yes
Data Src:
Date Received: 1/7/2014
Selected Flag: TRUE
Abandonment Rec:
Contractor: 7215

Map Key	Number of Records	Direction/ Distance (m)	Elev/Diff (m)	Site	DB
Casing Material:				Form Version:	8
Audit No:	C23473			Owner:	
Tag:	A155188			Street Name:	
Construction Method:				County:	HALTON
Elevation (m):				Municipality:	OAKVILLE TOWN
Elevation Reliability:				Site Info:	
Depth to Bedrock:				Lot:	
Well Depth:				Concession:	
Overburden/Bedrock:				Concession Name:	
Pump Rate:				Easting NAD83:	
Static Water Level:				Northing NAD83:	
Flowing (Y/N):				Zone:	
Flow Rate:				UTM Reliability:	
Clear/Cloudy:					

PDF URL (Map):

Additional Detail(s) (Map)

Well Completed Date: 2013/09/23
Year Completed: 2013
Depth (m):
Latitude: 43.4486137567634
Longitude: -79.6689079880721
Path:

Bore Hole Information

Bore Hole ID:	1004679243	Elevation:	
DP2BR:		Elevrc:	
Spatial Status:		Zone:	17
Code OB:		East83:	607703.00
Code OB Desc:		North83:	4811495.00
Open Hole:		Org CS:	UTM83
Cluster Kind:		UTMRC:	4
Date Completed:	23-Sep-2013 00:00:00	UTMRC Desc:	margin of error : 30 m - 100 m
Remarks:		Location Method:	wwr
Elevrc Desc:			
Location Source Date:			
Improvement Location Source:			
Improvement Location Method:			
Source Revision Comment:			
Supplier Comment:			

90 1 of 1 **SSE/179.8** **87.0 / -2.15** **ON** **WWIS**

Well ID:	7358706	Data Entry Status:	Yes
Construction Date:		Data Src:	
Primary Water Use:		Date Received:	5/20/2020
Sec. Water Use:		Selected Flag:	TRUE
Final Well Status:		Abandonment Rec:	
Water Type:		Contractor:	7241
Casing Material:		Form Version:	7
Audit No:	Z334635	Owner:	
Tag:	A291853	Street Name:	
Construction Method:		County:	HALTON
Elevation (m):		Municipality:	OAKVILLE TOWN
Elevation Reliability:		Site Info:	
Depth to Bedrock:		Lot:	
Well Depth:		Concession:	
Overburden/Bedrock:		Concession Name:	
Pump Rate:		Easting NAD83:	

Map Key	Number of Records	Direction/ Distance (m)	Elev/Diff (m)	Site	DB
Static Water Level: Flowing (Y/N): Flow Rate: Clear/Cloudy:				Northing NAD83: Zone: UTM Reliability:	
PDF URL (Map):					
Additional Detail(s) (Map)					
Well Completed Date:		2020/03/31			
Year Completed:		2020			
Depth (m):					
Latitude:		43.4463742966534			
Longitude:		-79.6660405364331			
Path:					
Bore Hole Information					
Bore Hole ID:	1008280090			Elevation:	
DP2BR:				Elevrc:	
Spatial Status:				Zone:	17
Code OB:				East83:	607939.00
Code OB Desc:				North83:	4811250.00
Open Hole:				Org CS:	UTM83
Cluster Kind:				UTMRC:	4
Date Completed:	31-Mar-2020 00:00:00			UTMRC Desc:	margin of error : 30 m - 100 m
Remarks:				Location Method:	wwr
Elevrc Desc:					
Location Source Date:					
Improvement Location Source:					
Improvement Location Method:					
Source Revision Comment:					
Supplier Comment:					

91	1 of 1	ENE/180.1	85.8 / -3.32	334 LAKESHORE RD E Oakville ON	WWIS
Well ID:		7285048		Data Entry Status:	
Construction Date:				Data Src:	
Primary Water Use:		Test Hole		Date Received:	
Sec. Water Use:		Monitoring		Selected Flag:	
Final Well Status:		Monitoring and Test Hole		Abandonment Rec:	
Water Type:				Contractor:	
Casing Material:				Form Version:	
Audit No:		Z254016		Owner:	
Tag:		A220263		Street Name:	
Construction Method:				County:	
Elevation (m):				Municipality:	
Elevation Reliability:				Site Info:	
Depth to Bedrock:				Lot:	
Well Depth:				Concession:	
Overburden/Bedrock:				Concession Name:	
Pump Rate:				Easting NAD83:	
Static Water Level:				Northing NAD83:	
Flowing (Y/N):				Zone:	
Flow Rate:				UTM Reliability:	
Clear/Cloudy:					
PDF URL (Map):					
Additional Detail(s) (Map)					

Map Key	Number of Records	Direction/ Distance (m)	Elev/Diff (m)	Site	DB
Well Completed Date:		2017/03/29			
Year Completed:		2017			
Depth (m):		4.2672			
Latitude:		43.4485042109168			
Longitude:		-79.6649185092897			
Path:					

Bore Hole Information

Bore Hole ID:	1006380392	Elevation:	
DP2BR:		Elevrc:	
Spatial Status:		Zone:	17
Code OB:		East83:	608026.00
Code OB Desc:		North83:	4811488.00
Open Hole:		Org CS:	UTM83
Cluster Kind:		UTMRC:	4
Date Completed:	29-Mar-2017 00:00:00	UTMRC Desc:	margin of error : 30 m - 100 m
Remarks:		Location Method:	wwr
Elevrc Desc:			
Location Source Date:			
Improvement Location Source:			
Improvement Location Method:			
Source Revision Comment:			
Supplier Comment:			

Overburden and Bedrock

Materials Interval

Formation ID:	1006653696
Layer:	2
Color:	6
General Color:	BROWN
Mat1:	01
Most Common Material:	FILL
Mat2:	28
Mat2 Desc:	SAND
Mat3:	77
Mat3 Desc:	LOOSE
Formation Top Depth:	0.5
Formation End Depth:	4.0
Formation End Depth UOM:	ft

Overburden and Bedrock

Materials Interval

Formation ID:	1006653697
Layer:	3
Color:	6
General Color:	BROWN
Mat1:	28
Most Common Material:	SAND
Mat2:	06
Mat2 Desc:	SILT
Mat3:	66
Mat3 Desc:	DENSE
Formation Top Depth:	4.0
Formation End Depth:	8.0
Formation End Depth UOM:	ft

Overburden and Bedrock

Materials Interval

Map Key	Number of Records	Direction/ Distance (m)	Elev/Diff (m)	Site	DB
Formation ID:		1006653695			
Layer:		1			
Color:		2			
General Color:		GREY			
Mat1:					
Most Common Material:					
Mat2:		60			
Mat2 Desc:		CEMENTED			
Mat3:					
Mat3 Desc:					
Formation Top Depth:		0.0			
Formation End Depth:		0.5			
Formation End Depth UOM:		ft			
<u>Overburden and Bedrock</u>					
<u>Materials Interval</u>					
Formation ID:		1006653699			
Layer:		5			
Color:		2			
General Color:		GREY			
Mat1:		06			
Most Common Material:		SILT			
Mat2:		05			
Mat2 Desc:		CLAY			
Mat3:		66			
Mat3 Desc:		DENSE			
Formation Top Depth:		12.0			
Formation End Depth:		14.0			
Formation End Depth UOM:		ft			
<u>Overburden and Bedrock</u>					
<u>Materials Interval</u>					
Formation ID:		1006653698			
Layer:		4			
Color:		2			
General Color:		GREY			
Mat1:		06			
Most Common Material:		SILT			
Mat2:		28			
Mat2 Desc:		SAND			
Mat3:		66			
Mat3 Desc:		DENSE			
Formation Top Depth:		8.0			
Formation End Depth:		12.0			
Formation End Depth UOM:		ft			
<u>Annular Space/Abandonment</u>					
<u>Sealing Record</u>					
Plug ID:		1006653707			
Layer:		1			
Plug From:		14.0			
Plug To:		3.0			
Plug Depth UOM:		ft			
<u>Annular Space/Abandonment</u>					
<u>Sealing Record</u>					
Plug ID:		1006653708			
Layer:		2			

<i>Map Key</i>	<i>Number of Records</i>	<i>Direction/ Distance (m)</i>	<i>Elev/Diff (m)</i>	<i>Site</i>	<i>DB</i>
<i>Plug From:</i>		3.0			
<i>Plug To:</i>		0.5			
<i>Plug Depth UOM:</i>		ft			
<u>Annular Space/Abandonment Sealing Record</u>					
<i>Plug ID:</i>		1006653709			
<i>Layer:</i>		3			
<i>Plug From:</i>		0.5			
<i>Plug To:</i>		0.0			
<i>Plug Depth UOM:</i>		ft			
<u>Method of Construction & Well Use</u>					
<i>Method Construction ID:</i>		1006653706			
<i>Method Construction Code:</i>		B			
<i>Method Construction:</i>		Other Method			
<i>Other Method Construction:</i>		DIRECT PUSH			
<u>Pipe Information</u>					
<i>Pipe ID:</i>		1006653694			
<i>Casing No:</i>		0			
<i>Comment:</i>					
<i>Alt Name:</i>					
<u>Construction Record - Casing</u>					
<i>Casing ID:</i>		1006653702			
<i>Layer:</i>		1			
<i>Material:</i>		5			
<i>Open Hole or Material:</i>		PLASTIC			
<i>Depth From:</i>		4.0			
<i>Depth To:</i>		0.0			
<i>Casing Diameter:</i>		1.25			
<i>Casing Diameter UOM:</i>		inch			
<i>Casing Depth UOM:</i>		ft			
<u>Construction Record - Screen</u>					
<i>Screen ID:</i>		1006653703			
<i>Layer:</i>		1			
<i>Slot:</i>		10			
<i>Screen Top Depth:</i>		14.0			
<i>Screen End Depth:</i>		4.0			
<i>Screen Material:</i>		5			
<i>Screen Depth UOM:</i>		ft			
<i>Screen Diameter UOM:</i>		inch			
<i>Screen Diameter:</i>		1.5			
<u>Water Details</u>					
<i>Water ID:</i>		1006653701			
<i>Layer:</i>					
<i>Kind Code:</i>					
<i>Kind:</i>					
<i>Water Found Depth:</i>					
<i>Water Found Depth UOM:</i>		ft			

Map Key	Number of Records	Direction/ Distance (m)	Elev/Diff (m)	Site	DB
<u>Hole Diameter</u>					
Hole ID:		1006653700			
Diameter:		6.0			
Depth From:		14.0			
Depth To:		0.0			
Hole Depth UOM:		ft			
Hole Diameter UOM:		inch			
<u>92</u>	1 of 1	ENE/180.1	85.7 / -3.40	RAYMAR LIGHTING 338 LAKESHORE RD E OAKVILLE ON L6J 1J6	SCT
Established:		1978			
Plant Size (ft²):		2000			
Employment:		4			
--Details--					
Description:		LIGHTING EQUIPMENT, NOT ELSEWHERE CLASSIFIED			
SIC/NAICS Code:		3648			
<u>93</u>	1 of 3	ENE/180.2	85.9 / -3.24	GRAY MATTER A DIVISION OF CHRI 344 LAKESHORE RD E SUITE B OAKVILLE ON L6J 1J6	SCT
Established:		1985			
Plant Size (ft²):					
Employment:		60			
--Details--					
Description:		PREPACKAGED SOFTWARE			
SIC/NAICS Code:		7372			
<u>93</u>	2 of 3	ENE/180.2	85.9 / -3.24	Ontario Physiatrist 344 Lakeshore Rd E Suite B Oakville ON L6J 1J6	SCT
Established:					
Plant Size (ft²):					
Employment:		1			
--Details--					
Description:		Periodical Publishers			
SIC/NAICS Code:		511120			
<u>93</u>	3 of 3	ENE/180.2	85.9 / -3.24	H& L keil Holdings Limited 344 Lakeshore Rd. East Oakville ON L6J 5A2	GEN
Generator No:		ON8648544			
SIC Code:		541190			
SIC Description:		OTHER LEGAL SERVICES			
Approval Years:		2015			
PO Box No:					
Country:		Canada			
Status:					
Co Admin:				Lily J Keil	
Choice of Contact:				CO_OFFICIAL	
Phone No Admin:				905-845-8485 Ext.	
Contam. Facility:				No	
MHSW Facility:				No	

Map Key	Number of Records	Direction/ Distance (m)	Elev/Diff (m)	Site	DB
---------	-------------------	----------------------------	------------------	------	----

Detail(s)

Waste Class: 251
Waste Class Desc: OIL SKIMMINGS & SLUDGES

[94](#) 1 of 1 ENE/180.3 85.7 / -3.40 334 LAKESHORE RD E Oakville ON [WWIS](#)

Well ID:	7285047	Data Entry Status:	
Construction Date:		Data Src:	
Primary Water Use:	Test Hole	Date Received:	4/10/2017
Sec. Water Use:	Monitoring	Selected Flag:	TRUE
Final Well Status:	Monitoring and Test Hole	Abandonment Rec:	
Water Type:		Contractor:	7241
Casing Material:		Form Version:	7
Audit No:	Z254018	Owner:	
Tag:	A220272	Street Name:	334 LAKESHORE RD E
Construction Method:		County:	HALTON
Elevation (m):		Municipality:	OAKVILLE TOWN
Elevation Reliability:		Site Info:	
Depth to Bedrock:		Lot:	
Well Depth:		Concession:	
Overburden/Bedrock:		Concession Name:	
Pump Rate:		Easting NAD83:	
Static Water Level:		Northing NAD83:	
Flowing (Y/N):		Zone:	
Flow Rate:		UTM Reliability:	
Clear/Cloudy:			

PDF URL (Map):

Additional Detail(s) (Map)

Well Completed Date: 2017/03/29
Year Completed: 2017
Depth (m): 4.2672
Latitude: 43.4483773181644
Longitude: -79.6648471482894
Path:

Bore Hole Information

Bore Hole ID:	1006380389	Elevation:	
DP2BR:		Elevrc:	
Spatial Status:		Zone:	17
Code OB:		East83:	608032.00
Code OB Desc:		North83:	4811474.00
Open Hole:		Org CS:	UTM83
Cluster Kind:		UTMRC:	4
Date Completed:	29-Mar-2017 00:00:00	UTMRC Desc:	margin of error : 30 m - 100 m
Remarks:		Location Method:	wwr
Elevrc Desc:			
Location Source Date:			
Improvement Location Source:			
Improvement Location Method:			
Source Revision Comment:			
Supplier Comment:			

Overburden and Bedrock
Materials Interval

Formation ID: 1006653642

Map Key	Number of Records	Direction/ Distance (m)	Elev/Diff (m)	Site	DB
Layer:		3			
Color:		6			
General Color:		BROWN			
Mat1:		06			
Most Common Material:		SILT			
Mat2:		05			
Mat2 Desc:		CLAY			
Mat3:		66			
Mat3 Desc:		DENSE			
Formation Top Depth:		4.0			
Formation End Depth:		8.0			
Formation End Depth UOM:		ft			
<u>Overburden and Bedrock</u>					
<u>Materials Interval</u>					
Formation ID:		1006653641			
Layer:		2			
Color:		6			
General Color:		BROWN			
Mat1:		01			
Most Common Material:		FILL			
Mat2:		28			
Mat2 Desc:		SAND			
Mat3:		77			
Mat3 Desc:		LOOSE			
Formation Top Depth:		0.5			
Formation End Depth:		4.0			
Formation End Depth UOM:		ft			
<u>Overburden and Bedrock</u>					
<u>Materials Interval</u>					
Formation ID:		1006653644			
Layer:		5			
Color:		2			
General Color:		GREY			
Mat1:		06			
Most Common Material:		SILT			
Mat2:		05			
Mat2 Desc:		CLAY			
Mat3:		66			
Mat3 Desc:		DENSE			
Formation Top Depth:		12.0			
Formation End Depth:		14.0			
Formation End Depth UOM:		ft			
<u>Overburden and Bedrock</u>					
<u>Materials Interval</u>					
Formation ID:		1006653640			
Layer:		1			
Color:		2			
General Color:		GREY			
Mat1:					
Most Common Material:					
Mat2:		60			
Mat2 Desc:		CEMENTED			
Mat3:					
Mat3 Desc:					
Formation Top Depth:		0.0			
Formation End Depth:		0.5			
Formation End Depth UOM:		ft			

<i>Map Key</i>	<i>Number of Records</i>	<i>Direction/ Distance (m)</i>	<i>Elev/Diff (m)</i>	<i>Site</i>	<i>DB</i>
<u>Overburden and Bedrock Materials Interval</u>					
Formation ID:		1006653643			
Layer:		4			
Color:		2			
General Color:		GREY			
Mat1:		06			
Most Common Material:		SILT			
Mat2:		05			
Mat2 Desc:		CLAY			
Mat3:		66			
Mat3 Desc:		DENSE			
Formation Top Depth:		8.0			
Formation End Depth:		12.0			
Formation End Depth UOM:		ft			
<u>Annular Space/Abandonment Sealing Record</u>					
Plug ID:		1006653654			
Layer:		3			
Plug From:		0.5			
Plug To:		0.0			
Plug Depth UOM:		ft			
<u>Annular Space/Abandonment Sealing Record</u>					
Plug ID:		1006653653			
Layer:		2			
Plug From:		3.0			
Plug To:		0.5			
Plug Depth UOM:		ft			
<u>Annular Space/Abandonment Sealing Record</u>					
Plug ID:		1006653652			
Layer:		1			
Plug From:		14.0			
Plug To:		3.0			
Plug Depth UOM:		ft			
<u>Method of Construction & Well Use</u>					
Method Construction ID:		1006653651			
Method Construction Code:		B			
Method Construction:		Other Method			
Other Method Construction:		DIRECT PUSH			
<u>Pipe Information</u>					
Pipe ID:		1006653639			
Casing No:		0			
Comment:					
Alt Name:					

Map Key	Number of Records	Direction/ Distance (m)	Elev/Diff (m)	Site	DB
<u>Construction Record - Casing</u>					
Casing ID:			1006653647		
Layer:			1		
Material:			5		
Open Hole or Material:			PLASTIC		
Depth From:			4.0		
Depth To:			0.0		
Casing Diameter:			1.25		
Casing Diameter UOM:			inch		
Casing Depth UOM:			ft		
<u>Construction Record - Screen</u>					
Screen ID:			1006653648		
Layer:			1		
Slot:			10		
Screen Top Depth:			14.0		
Screen End Depth:			4.0		
Screen Material:			5		
Screen Depth UOM:			ft		
Screen Diameter UOM:			inch		
Screen Diameter:			1.5		
<u>Water Details</u>					
Water ID:			1006653646		
Layer:					
Kind Code:					
Kind:					
Water Found Depth:					
Water Found Depth UOM:			ft		
<u>Hole Diameter</u>					
Hole ID:			1006653645		
Diameter:			6.0		
Depth From:			14.0		
Depth To:			0.0		
Hole Depth UOM:			ft		
Hole Diameter UOM:			inch		

95	1 of 1	SSW/180.5	86.7 / -2.39	236 And 238 Lakeshore Road East Oakville ON	EHS
Order No:	20121210010			Nearest Intersection:	
Status:	C			Municipality:	
Report Type:	Standard Report			Client Prov/State:	ON
Report Date:	18-DEC-12			Search Radius (km):	.25
Date Received:	10-DEC-12			X:	-79.667296
Previous Site Name:				Y:	43.446244
Lot/Building Size:					
Additional Info Ordered:					

96	1 of 1	SSW/185.8	87.3 / -1.79	225 Lakeshore Rd E Oakville ON L6J1H7	EHS
Order No:	20160217022			Nearest Intersection:	
Status:	C			Municipality:	
Report Type:	Custom Report			Client Prov/State:	ON
Report Date:	22-FEB-16			Search Radius (km):	.25

Map Key	Number of Records	Direction/ Distance (m)	Elev/Diff (m)	Site	DB
Date Received: 17-FEB-16 Previous Site Name: Lot/Building Size: Additional Info Ordered:					
97	1 of 1	SSE/187.1	86.9 / -2.17	260 Robinson Street Oakville ON L6J 1G6	EHS
Order No: 20200130015 Status: C Report Type: Standard Report Report Date: 04-FEB-20 Date Received: 30-JAN-20 Previous Site Name: Lot/Building Size: Additional Info Ordered: Fire Insur. Maps and/or Site Plans					
Nearest Intersection: Municipality: Client Prov/State: ON Search Radius (km): .25 X: -79.6659717 Y: 43.4463256					
98	1 of 1	W/190.6	89.9 / 0.84	Union Gas Limited 161 Dunn Street Oakville ON	SPL
Ref No: 1530-AAPT64 Site No: NA Incident Dt: 2016/06/07 Year: Incident Cause: Incident Event: Leak/Break Contaminant Code: 35 Contaminant Name: NATURAL GAS (METHANE) Contaminant Limit 1: Contam Limit Freq 1: Contaminant UN No 1: Environment Impact: Nature of Impact: Receiving Medium: Receiving Env: Air MOE Response: No Dt MOE Arvl on Scn: MOE Reported Dt: 2016/06/07 Dt Document Closed:					
Discharger Report: Material Group: Health/Env Conseq: Client Type: Sector Type: Miscellaneous Industrial Agency Involved: Nearest Watercourse: Site Address: 161 Dunn Street Site District Office: Site Postal Code: Site Region: Site Municipality: Oakville Site Lot: Site Conc: Northing: Easting: Site Geo Ref Accu: Site Map Datum: SAC Action Class: TSSA - Fuel Safety Branch - Hydrocarbon Fuel Release/Spill					
Incident Reason: Operator/Human Error Site Name: Private residence<UNOFFICIAL> Site County/District: Site Geo Ref Meth: Incident Summary: TSSA- Meter hit by Ladder Contaminant Qty: 0 other - see incident description					
99	1 of 1	W/192.5	87.4 / -1.69	235 Randall Street Oakville ON L6J 3E2	EHS
Order No: 21040600030 Status: C Report Type: Standard Report Report Date: 09-APR-21 Date Received: 06-APR-21 Previous Site Name: Lot/Building Size: Additional Info Ordered: Fire Insur. Maps and/or Site Plans					
Nearest Intersection: Municipality: Client Prov/State: ON Search Radius (km): .25 X: -79.669265 Y: 43.4474366					

Map Key	Number of Records	Direction/ Distance (m)	Elev/Diff (m)	Site	DB
100	1 of 4	NNE/192.9	87.8 / -1.26	OAKVILLE HYDRO 345 CHURCH STREET TRANSFORMER OAKVILLE TOWN ON L6J 7G4	SPL
Ref No:	114330			Discharger Report:	
Site No:				Material Group:	
Incident Dt:	6/11/1995			Health/Env Conseq:	
Year:				Client Type:	
Incident Cause:	OTHER CONTAINER LEAK			Sector Type:	
Incident Event:				Agency Involved:	
Contaminant Code:				Nearest Watercourse:	
Contaminant Name:				Site Address:	
Contaminant Limit 1:				Site District Office:	
Contam Limit Freq 1:				Site Postal Code:	
Contaminant UN No 1:				Site Region:	
Environment Impact:	POSSIBLE			Site Municipality:	14403
Nature of Impact:	Water course or lake			Site Lot:	
Receiving Medium:	LAND			Site Conc:	
Receiving Env:				Northing:	
MOE Response:				Easting:	
Dt MOE Arvl on Scn:				Site Geo Ref Accu:	
MOE Reported Dt:	6/11/1995			Site Map Datum:	
Dt Document Closed:				SAC Action Class:	
Incident Reason:	CORROSION			Source Type:	
Site Name:					
Site County/District:					
Site Geo Ref Meth:					
Incident Summary:	OAKVILLE HYDRO-23L TRANSOIL TO STORM SEWER OVER UNSPEC.TIME. PCB'S <50PPM				
Contaminant Qty:					
100	2 of 4	NNE/192.9	87.8 / -1.26	345 Church St. Oakville ON L6J 7G4	EHS
Order No:	20030501009			Nearest Intersection:	
Status:	C			Municipality:	
Report Type:	Complete Report			Client Prov/State:	ON
Report Date:	5/6/03			Search Radius (km):	0.25
Date Received:	5/1/03			X:	-79.666006
Previous Site Name:				Y:	43.449353
Lot/Building Size:					
Additional Info Ordered:					
100	3 of 4	NNE/192.9	87.8 / -1.26	345 Church Street Oakville ON L6J 7G4	EHS
Order No:	20101013056			Nearest Intersection:	
Status:	C			Municipality:	
Report Type:	Standard Report			Client Prov/State:	ON
Report Date:	10/22/2010			Search Radius (km):	0.25
Date Received:	10/13/2010 6:18:47 PM			X:	-79.665928
Previous Site Name:				Y:	43.449381
Lot/Building Size:					
Additional Info Ordered:	Fire Insur. Maps and/or Site Plans; Title Searches				
100	4 of 4	NNE/192.9	87.8 / -1.26	345 Church Street Oakville ON L6J 7G4	EHS
Order No:	20121210043			Nearest Intersection:	
Status:	C			Municipality:	
Report Type:	Standard Report			Client Prov/State:	ON

Map Key	Number of Records	Direction/ Distance (m)	Elev/Diff (m)	Site	DB
Report Date: 12-DEC-12 Search Radius (km): .25 Date Received: 05-DEC-12 X: -79.666053 Previous Site Name: Y: 43.4494 Lot/Building Size: Additional Info Ordered:					
101	1 of 1	NNE/192.9	87.8 / -1.26	Churchill Place by Revera Churchill Place by Revera 345 Church Street, Oakville ON L6J 7G4	GEN
Generator No: ON9093699 Status: Registered SIC Code: Co Admin: SIC Description: Choice of Contact: Approval Years: As of Nov 2021 Phone No Admin: PO Box No: Contam. Facility: Country: Canada MHSW Facility:					
Detail(s)					
Waste Class: 252 L Waste Class Desc: Waste crankcase oils and lubricants					
102	1 of 2	SW/194.8	87.9 / -1.25	212 GRAPHICS LIMITED 212 CHURCH STREET OAKVILLE ON L6J 1N5	GEN
Generator No: ON1379300 Status: SIC Code: 7741 Co Admin: SIC Description: ADVERTISING AGENCIES Choice of Contact: Approval Years: 90 Phone No Admin: PO Box No: Contam. Facility: Country: MHSW Facility:					
Detail(s)					
Waste Class: 264 Waste Class Desc: PHOTOPROCESSING WASTES					
102	2 of 2	SW/194.8	87.9 / -1.25	212 GRAPHICS LIMITED 43-401 212 CHURCH STREET OAKVILLE ON L6J 1N5	GEN
Generator No: ON1379300 Status: SIC Code: 7741 Co Admin: SIC Description: ADVERTISING AGENCIES Choice of Contact: Approval Years: 92,93,94,95,96,97,98 Phone No Admin: PO Box No: Contam. Facility: Country: MHSW Facility:					
Detail(s)					
Waste Class: 264 Waste Class Desc: PHOTOPROCESSING WASTES					
103	1 of 5	WSW/203.0	87.4 / -1.67	Everdry Forest Products Ltd. 226 Randall St Oakville ON L6J 1P7	SCT

Map Key	Number of Records	Direction/ Distance (m)	Elev/Diff (m)	Site	DB
Established:		01-JAN-93			
Plant Size (ft²):					
Employment:					
--Details--					
Description:		Paint and Coating Manufacturing			
SIC/NAICS Code:		325510			
Description:		Wood Preservation			
SIC/NAICS Code:		321114			
Description:		All Other Miscellaneous Chemical Product Manufacturing			
SIC/NAICS Code:		325999			
103	2 of 5	WSW/203.0	87.4 / -1.67	CHALTIS TECHNOLOGIES LTD 226 RANDALL ST OAKVILLE ON L6J 1P7	CHM
Headcode:		00273600			
Headcode Desc:		CHEMICALS			
Phone:					
List Name:					
Description:					
103	3 of 5	WSW/203.0	87.4 / -1.67	Stu Ferguson 226 Randall Street Oakville ON L6J 1P7	GEN
Generator No:		ON4654733		Status:	
SIC Code:		531111		Co Admin:	Stu Ferguson
SIC Description:		LESSORS OF RESIDENTIAL BUILDINGS AND DWELLINGS (EXCEPT SOCIAL HOUSING PROJECTS)		Choice of Contact:	CO_OFFICIAL
Approval Years:		2015		Phone No Admin:	519-856-2147 Ext.
PO Box No:				Contam. Facility:	No
Country:		Canada		MHSW Facility:	No
Detail(s)					
Waste Class:		221			
Waste Class Desc:		LIGHT FUELS			
103	4 of 5	WSW/203.0	87.4 / -1.67	Stu Ferguson 226 Randall Street Oakville ON L6J 1P7	GEN
Generator No:		ON4654733		Status:	
SIC Code:		531111		Co Admin:	Stu Ferguson
SIC Description:		LESSORS OF RESIDENTIAL BUILDINGS AND DWELLINGS (EXCEPT SOCIAL HOUSING PROJECTS)		Choice of Contact:	CO_OFFICIAL
Approval Years:		2016		Phone No Admin:	519-856-2147 Ext.
PO Box No:				Contam. Facility:	No
Country:		Canada		MHSW Facility:	No
Detail(s)					
Waste Class:		221			
Waste Class Desc:		LIGHT FUELS			

Map Key	Number of Records	Direction/ Distance (m)	Elev/Diff (m)	Site	DB
103	5 of 5	WSW/203.0	87.4 / -1.67	Mark Standidge 226 Randall Street Oakville ON L6J 1P7	GEN
Generator No:	ON4654733			Status:	
SIC Code:	531111			Co Admin:	
SIC Description:	LESSORS OF RESIDENTIAL BUILDINGS AND DWELLINGS (EXCEPT SOCIAL HOUSING PROJECTS)			Choice of Contact:	CO_OFFICIAL
Approval Years:	2014			Phone No Admin:	
PO Box No:				Contam. Facility:	No
Country:	Canada			MHSW Facility:	No
<u>Detail(s)</u>					
Waste Class:	221				
Waste Class Desc:	LIGHT FUELS				
104	1 of 1	ENE/204.1	85.9 / -3.24	350 Lakeshore Road East Oakville ON L6J 1J6	EHS
Order No:	20180606305			Nearest Intersection:	
Status:	C			Municipality:	
Report Type:	Standard Report			Client Prov/State:	ON
Report Date:	12-JUN-18			Search Radius (km):	.25
Date Received:	06-JUN-18			X:	-79.66473
Previous Site Name:				Y:	43.448715
Lot/Building Size:					
Additional Info Ordered:	Fire Insur. Maps and/or Site Plans				
105	1 of 1	SE/204.3	85.9 / -3.18	ON	WWIS
Well ID:	7358707			Data Entry Status:	Yes
Construction Date:				Data Src:	
Primary Water Use:				Date Received:	5/20/2020
Sec. Water Use:				Selected Flag:	TRUE
Final Well Status:				Abandonment Rec:	
Water Type:				Contractor:	7241
Casing Material:				Form Version:	7
Audit No:	Z334636			Owner:	
Tag:	A291852			Street Name:	
Construction Method:				County:	HALTON
Elevation (m):				Municipality:	OAKVILLE TOWN
Elevation Reliability:				Site Info:	
Depth to Bedrock:				Lot:	
Well Depth:				Concession:	
Overburden/Bedrock:				Concession Name:	
Pump Rate:				Easting NAD83:	
Static Water Level:				Northing NAD83:	
Flowing (Y/N):				Zone:	
Flow Rate:				UTM Reliability:	
Clear/Cloudy:					
PDF URL (Map):					
<u>Additional Detail(s) (Map)</u>					
Well Completed Date:	2020/03/31				
Year Completed:	2020				

Map Key	Number of Records	Direction/ Distance (m)	Elev/Diff (m)	Site	DB
Depth (m): Latitude: 43.4462445211172 Longitude: -79.6657220727329 Path:					
<u>Bore Hole Information</u>					
Bore Hole ID: 1008280093		Elevation:			
DP2BR:		Elevrc:			
Spatial Status:		Zone: 17			
Code OB:		East83: 607965.00			
Code OB Desc:		North83: 4811236.00			
Open Hole:		Org CS: UTM83			
Cluster Kind:		UTMRC: 4			
Date Completed: 31-Mar-2020 00:00:00		UTMRC Desc: margin of error : 30 m - 100 m			
Remarks:		Location Method: wwr			
Elevrc Desc:					
Location Source Date:					
Improvement Location Source:					
Improvement Location Method:					
Source Revision Comment:					
Supplier Comment:					

106	1 of 1	WSW/211.1	87.0 / -2.10	226 RANDALL STREET Oakville ON	WWIS
Well ID: 7233774		Data Entry Status:			
Construction Date:		Data Src:			
Primary Water Use: Monitoring and Test Hole		Date Received: 12/15/2014			
Sec. Water Use: 0		Selected Flag: TRUE			
Final Well Status: Monitoring and Test Hole		Abandonment Rec:			
Water Type:		Contractor: 7241			
Casing Material:		Form Version: 7			
Audit No: Z197571		Owner:			
Tag: A174727		Street Name: 226 RANDALL STREET			
Construction Method:		County: HALTON			
Elevation (m):		Municipality: OAKVILLE TOWN			
Elevation Reliability:		Site Info:			
Depth to Bedrock:		Lot:			
Well Depth:		Concession:			
Overburden/Bedrock:		Concession Name:			
Pump Rate:		Easting NAD83:			
Static Water Level:		Northing NAD83:			
Flowing (Y/N):		Zone:			
Flow Rate:		UTM Reliability:			
Clear/Cloudy:					

PDF URL (Map):

Additional Detail(s) (Map)

Well Completed Date: 2014/10/17
Year Completed: 2014
Depth (m): 3.66
Latitude: 43.4469519917913
Longitude: -79.6692533949213
Path:

Bore Hole Information

Bore Hole ID: 1005259760
DP2BR: **Elevation:**
Elevrc:

Map Key	Number of Records	Direction/ Distance (m)	Elev/Diff (m)	Site	DB
Spatial Status:				Zone:	17
Code OB:				East83:	607678.00
Code OB Desc:				North83:	4811310.00
Open Hole:				Org CS:	UTM83
Cluster Kind:				UTMRC:	4
Date Completed:	17-Oct-2014 00:00:00			UTMRC Desc:	margin of error : 30 m - 100 m
Remarks:				Location Method:	wwr
Elevrc Desc:					
Location Source Date:					
Improvement Location Source:					
Improvement Location Method:					
Source Revision Comment:					
Supplier Comment:					

Overburden and Bedrock
Materials Interval

Formation ID: 1005423721
Layer: 3
Color: 2
General Color: GREY
Mat1: 05
Most Common Material: CLAY
Mat2: 06
Mat2 Desc: SILT
Mat3: 85
Mat3 Desc: SOFT
Formation Top Depth: 1.8300000429153442
Formation End Depth: 3.6600000858306885
Formation End Depth UOM: m

Overburden and Bedrock
Materials Interval

Formation ID: 1005423720
Layer: 2
Color: 6
General Color: BROWN
Mat1: 28
Most Common Material: SAND
Mat2: 06
Mat2 Desc: SILT
Mat3: 85
Mat3 Desc: SOFT
Formation Top Depth: 0.6100000143051147
Formation End Depth: 1.8300000429153442
Formation End Depth UOM: m

Overburden and Bedrock
Materials Interval

Formation ID: 1005423719
Layer: 1
Color: 6
General Color: BROWN
Mat1: 01
Most Common Material: FILL
Mat2: 11
Mat2 Desc: GRAVEL
Mat3: 77
Mat3 Desc: LOOSE
Formation Top Depth: 0.0
Formation End Depth: 0.6100000143051147

Map Key	Number of Records	Direction/ Distance (m)	Elev/Diff (m)	Site	DB
Formation End Depth UOM:		m			
<u>Annular Space/Abandonment Sealing Record</u>					
Plug ID:		1005423731			
Layer:		3			
Plug From:		0.6000000238418579			
Plug To:		3.6600000858306885			
Plug Depth UOM:		m			
<u>Annular Space/Abandonment Sealing Record</u>					
Plug ID:		1005423730			
Layer:		2			
Plug From:		0.30000001192092896			
Plug To:		0.6000000238418579			
Plug Depth UOM:		m			
<u>Annular Space/Abandonment Sealing Record</u>					
Plug ID:		1005423729			
Layer:		1			
Plug From:		0.0			
Plug To:		0.30000001192092896			
Plug Depth UOM:		m			
<u>Method of Construction & Well Use</u>					
Method Construction ID:		1005423728			
Method Construction Code:		B			
Method Construction:		Other Method			
Other Method Construction:		DIRECT PUSH			
<u>Pipe Information</u>					
Pipe ID:		1005423718			
Casing No:		0			
Comment:					
Alt Name:					
<u>Construction Record - Casing</u>					
Casing ID:		1005423724			
Layer:		1			
Material:		5			
Open Hole or Material:		PLASTIC			
Depth From:		0.0			
Depth To:		0.9100000262260437			
Casing Diameter:		4.03000020980835			
Casing Diameter UOM:		cm			
Casing Depth UOM:		m			
<u>Construction Record - Screen</u>					
Screen ID:		1005423725			
Layer:		1			

Map Key	Number of Records	Direction/ Distance (m)	Elev/Diff (m)	Site	DB
Slot:		10			
Screen Top Depth:		0.9100000262260437			
Screen End Depth:		3.6600000858306885			
Screen Material:		5			
Screen Depth UOM:		m			
Screen Diameter UOM:		cm			
Screen Diameter:		4.820000171661377			
<u>Water Details</u>					
Water ID:		1005423723			
Layer:					
Kind Code:					
Kind:					
Water Found Depth:					
Water Found Depth UOM:		m			
<u>Hole Diameter</u>					
Hole ID:		1005423722			
Diameter:		8.890000343322754			
Depth From:		0.0			
Depth To:		3.6600000858306885			
Hole Depth UOM:		m			
Hole Diameter UOM:		cm			

107	1 of 1	WSW/211.6	86.3 / -2.78	226 RANDALL STREET Oakville ON	WWIS
---------------------	--------	-----------	--------------	-----------------------------------	------

Well ID:	7233772	Data Entry Status:	
Construction Date:		Data Src:	
Primary Water Use:	Monitoring and Test Hole	Date Received:	12/15/2014
Sec. Water Use:	0	Selected Flag:	TRUE
Final Well Status:	Monitoring and Test Hole	Abandonment Rec:	
Water Type:		Contractor:	7241
Casing Material:		Form Version:	7
Audit No:	Z197573	Owner:	
Tag:	A174729	Street Name:	226 RANDALL STREET
Construction Method:		County:	HALTON
Elevation (m):		Municipality:	OAKVILLE TOWN
Elevation Reliability:		Site Info:	
Depth to Bedrock:		Lot:	
Well Depth:		Concession:	
Overburden/Bedrock:		Concession Name:	
Pump Rate:		Easting NAD83:	
Static Water Level:		Northing NAD83:	
Flowing (Y/N):		Zone:	
Flow Rate:		UTM Reliability:	
Clear/Cloudy:			

PDF URL (Map):

Additional Detail(s) (Map)

Well Completed Date:	2014/10/17
Year Completed:	2014
Depth (m):	3.66
Latitude:	43.4471697642037
Longitude:	-79.6693969219932
Path:	

Bore Hole Information

Map Key	Number of Records	Direction/ Distance (m)	Elev/Diff (m)	Site	DB
Bore Hole ID:	1005259754			Elevation:	
DP2BR:				Elevrc:	
Spatial Status:				Zone:	17
Code OB:				East83:	607666.00
Code OB Desc:				North83:	4811334.00
Open Hole:				Org CS:	UTM83
Cluster Kind:				UTMRC:	4
Date Completed:	17-Oct-2014 00:00:00			UTMRC Desc:	margin of error : 30 m - 100 m
Remarks:				Location Method:	wwr
Elevrc Desc:					
Location Source Date:					
Improvement Location Source:					
Improvement Location Method:					
Source Revision Comment:					
Supplier Comment:					

Overburden and Bedrock
Materials Interval

Formation ID:	1005423532
Layer:	3
Color:	2
General Color:	GREY
Mat1:	05
Most Common Material:	CLAY
Mat2:	06
Mat2 Desc:	SILT
Mat3:	85
Mat3 Desc:	SOFT
Formation Top Depth:	1.8300000429153442
Formation End Depth:	3.6600000858306885
Formation End Depth UOM:	m

Overburden and Bedrock
Materials Interval

Formation ID:	1005423531
Layer:	2
Color:	6
General Color:	BROWN
Mat1:	28
Most Common Material:	SAND
Mat2:	06
Mat2 Desc:	SILT
Mat3:	85
Mat3 Desc:	SOFT
Formation Top Depth:	0.6100000143051147
Formation End Depth:	1.8300000429153442
Formation End Depth UOM:	m

Overburden and Bedrock
Materials Interval

Formation ID:	1005423530
Layer:	1
Color:	6
General Color:	BROWN
Mat1:	01
Most Common Material:	FILL
Mat2:	11
Mat2 Desc:	GRAVEL
Mat3:	77

<i>Map Key</i>	<i>Number of Records</i>	<i>Direction/ Distance (m)</i>	<i>Elev/Diff (m)</i>	<i>Site</i>	<i>DB</i>
Mat3 Desc:		LOOSE			
Formation Top Depth:		0.0			
Formation End Depth:		0.6100000143051147			
Formation End Depth UOM:		m			
<u>Annular Space/Abandonment Sealing Record</u>					
Plug ID:		1005423540			
Layer:		1			
Plug From:		0.0			
Plug To:		0.30000001192092896			
Plug Depth UOM:		m			
<u>Annular Space/Abandonment Sealing Record</u>					
Plug ID:		1005423542			
Layer:		3			
Plug From:		0.6000000238418579			
Plug To:		3.6600000858306885			
Plug Depth UOM:		m			
<u>Annular Space/Abandonment Sealing Record</u>					
Plug ID:		1005423541			
Layer:		2			
Plug From:		0.30000001192092896			
Plug To:		0.6000000238418579			
Plug Depth UOM:		m			
<u>Method of Construction & Well Use</u>					
Method Construction ID:		1005423539			
Method Construction Code:		B			
Method Construction:		Other Method			
Other Method Construction:		DIRECT PUSH			
<u>Pipe Information</u>					
Pipe ID:		1005423529			
Casing No:		0			
Comment:					
Alt Name:					
<u>Construction Record - Casing</u>					
Casing ID:		1005423535			
Layer:		1			
Material:		5			
Open Hole or Material:		PLASTIC			
Depth From:		0.0			
Depth To:		0.9100000262260437			
Casing Diameter:		4.03000020980835			
Casing Diameter UOM:		cm			
Casing Depth UOM:		m			
<u>Construction Record - Screen</u>					

Map Key	Number of Records	Direction/ Distance (m)	Elev/Diff (m)	Site	DB
Screen ID:		1005423536			
Layer:		1			
Slot:		10			
Screen Top Depth:		0.9100000262260437			
Screen End Depth:		3.6600000858306885			
Screen Material:		5			
Screen Depth UOM:		m			
Screen Diameter UOM:		cm			
Screen Diameter:		4.820000171661377			

Water Details

Water ID:	1005423534
Layer:	
Kind Code:	
Kind:	
Water Found Depth:	
Water Found Depth UOM:	m

Hole Diameter

Hole ID:	1005423533
Diameter:	8.890000343322754
Depth From:	0.0
Depth To:	3.6600000858306885
Hole Depth UOM:	m
Hole Diameter UOM:	cm

108	1 of 1	W/212.3	88.4 / -0.73	DUNN ST Oakville ON	WWIS
---------------------	--------	---------	--------------	------------------------	------

Well ID:	7315342	Data Entry Status:	
Construction Date:		Data Src:	
Primary Water Use:		Date Received:	7/27/2018
Sec. Water Use:		Selected Flag:	TRUE
Final Well Status:	Abandoned-Other	Abandonment Rec:	Yes
Water Type:		Contractor:	7320
Casing Material:		Form Version:	7
Audit No:	Z281444	Owner:	
Tag:		Street Name:	DUNN ST
Construction Method:		County:	HALTON
Elevation (m):		Municipality:	OAKVILLE TOWN
Elevation Reliability:		Site Info:	
Depth to Bedrock:		Lot:	
Well Depth:		Concession:	
Overburden/Bedrock:		Concession Name:	
Pump Rate:		Easting NAD83:	
Static Water Level:		Northing NAD83:	
Flowing (Y/N):		Zone:	
Flow Rate:		UTM Reliability:	
Clear/Cloudy:			

PDF URL (Map): https://d2khazk8e83rdv.cloudfront.net/moe_mapping/downloads/2Water/Wells_pdfs/731\7315342.pdf

Additional Detail(s) (Map)

Well Completed Date:	2018/07/16
Year Completed:	2018
Depth (m):	
Latitude:	43.4482875877539
Longitude:	-79.6695083604911

Map Key	Number of Records	Direction/ Distance (m)	Elev/Diff (m)	Site	DB
Path:		731\7315342.pdf			
<u>Bore Hole Information</u>					
Bore Hole ID:	1007220308			Elevation:	
DP2BR:				Elevrc:	
Spatial Status:				Zone:	17
Code OB:				East83:	607655.00
Code OB Desc:				North83:	4811458.00
Open Hole:				Org CS:	UTM83
Cluster Kind:				UTMRC:	4
Date Completed:	16-Jul-2018 00:00:00			UTMRC Desc:	margin of error : 30 m - 100 m
Remarks:				Location Method:	wwr
Elevrc Desc:					
Location Source Date:					
Improvement Location Source:					
Improvement Location Method:					
Source Revision Comment:					
Supplier Comment:					
<u>Overburden and Bedrock</u>					
<u>Materials Interval</u>					
Formation ID:	1007413714				
Layer:					
Color:					
General Color:					
Mat1:					
Most Common Material:					
Mat2:					
Mat2 Desc:					
Mat3:					
Mat3 Desc:					
Formation Top Depth:					
Formation End Depth:					
Formation End Depth UOM:		m			
<u>Annular Space/Abandonment</u>					
<u>Sealing Record</u>					
Plug ID:	1007413720				
Layer:	1				
Plug From:	0.0				
Plug To:	8.6899995803833				
Plug Depth UOM:		m			
<u>Annular Space/Abandonment</u>					
<u>Sealing Record</u>					
Plug ID:	1007413721				
Layer:	1				
Plug From:	0.0				
Plug To:	8.6899995803833				
Plug Depth UOM:		m			
<u>Method of Construction & Well</u>					
<u>Use</u>					
Method Construction ID:	1007413719				
Method Construction Code:					
Method Construction:					
Other Method Construction:					

Map Key	Number of Records	Direction/ Distance (m)	Elev/Diff (m)	Site	DB
---------	-------------------	----------------------------	------------------	------	----

Pipe Information

Pipe ID: 1007413713
 Casing No: 0
 Comment:
 Alt Name:

Construction Record - Casing

Casing ID: 1007413717
 Layer:
 Material:
 Open Hole or Material:
 Depth From:
 Depth To:
 Casing Diameter:
 Casing Diameter UOM: cm
 Casing Depth UOM: m

Construction Record - Screen

Screen ID: 1007413718
 Layer:
 Slot:
 Screen Top Depth:
 Screen End Depth:
 Screen Material:
 Screen Depth UOM: m
 Screen Diameter UOM: cm
 Screen Diameter:

Water Details

Water ID: 1007413716
 Layer:
 Kind Code:
 Kind:
 Water Found Depth:
 Water Found Depth UOM: m

Hole Diameter

Hole ID: 1007413715
 Diameter: 21.0
 Depth From: 0.0
 Depth To: 2.0
 Hole Depth UOM: m
 Hole Diameter UOM: cm

109	1 of 1	ENE/215.6	85.8 / -3.32	R.M. OF HALTON - FILE NO. PR-1149 ALLAN ST/LAKESHORE RD E. OAKVILLE TOWN ON	CA
---------------------	--------	-----------	--------------	---	----

Certificate #: 3-2367-89-
 Application Year: 89
 Issue Date: 11/30/1989
 Approval Type: Municipal sewage
 Status: Approved
 Application Type:
 Client Name:

Map Key	Number of Records	Direction/ Distance (m)	Elev/Diff (m)	Site	DB
---------	-------------------	----------------------------	------------------	------	----

Client Address:
Client City:
Client Postal Code:
Project Description:
Contaminants:
Emission Control:

110	1 of 1	SSW/217.7	86.8 / -2.27	FRID & RUSSELL CO. LTD. 215 LAKESHORE RD E OAKVILLE ON L6J 1H7	SCT
---------------------	--------	-----------	--------------	--	-----

Established: 1950
Plant Size (ft²): 0
Employment: 6

--Details--

Description: COMMERCIAL PRINTING, NOT ELSEWHERE CLASSIFIED
SIC/NAICS Code: 2759

Description: FURNITURE
SIC/NAICS Code: 5021

Description: COMPUTERS AND COMPUTER PERIPHERAL EQUIPMENT AND SOFTWARE
SIC/NAICS Code: 5045

Description: STATIONERY AND OFFICE SUPPLIES
SIC/NAICS Code: 5112

Description: PHOTOCOPYING AND DUPLICATING SERVICES
SIC/NAICS Code: 7334

111	1 of 1	WSW/218.0	86.2 / -2.95	2260 RANDALL STREET Oakville ON	WWIS
---------------------	--------	-----------	--------------	------------------------------------	------

Well ID: 7233773
Construction Date:
Primary Water Use: Monitoring and Test Hole
Sec. Water Use: 0
Final Well Status: Monitoring and Test Hole
Water Type:
Casing Material:
Audit No: Z197574
Tag: A174728
Construction Method:
Elevation (m):
Elevation Reliability:
Depth to Bedrock:
Well Depth:
Overburden/Bedrock:
Pump Rate:
Static Water Level:
Flowing (Y/N):
Flow Rate:
Clear/Cloudy:

Data Entry Status:
Data Src:
Date Received: 12/15/2014
Selected Flag: TRUE
Abandonment Rec:
Contractor: 7241
Form Version: 7
Owner:
Street Name: 2260 RANDALL STREET
County: HALTON
Municipality: OAKVILLE TOWN
Site Info:
Lot:
Concession:
Concession Name:
Easting NAD83:
Northing NAD83:
Zone:
UTM Reliability:

PDF URL (Map):

Additional Detail(s) (Map)

Well Completed Date: 2014/10/17
Year Completed: 2014

Map Key	Number of Records	Direction/ Distance (m)	Elev/Diff (m)	Site	DB
Depth (m):		3.66			
Latitude:		43.4470075852836			
Longitude:		-79.6693881190663			
Path:					

Bore Hole Information

Bore Hole ID:	1005259757	Elevation:	
DP2BR:		Elevrc:	
Spatial Status:		Zone:	17
Code OB:		East83:	607667.00
Code OB Desc:		North83:	4811316.00
Open Hole:		Org CS:	UTM83
Cluster Kind:		UTMRC:	4
Date Completed:	17-Oct-2014 00:00:00	UTMRC Desc:	margin of error : 30 m - 100 m
Remarks:		Location Method:	wwr
Elevrc Desc:			
Location Source Date:			
Improvement Location Source:			
Improvement Location Method:			
Source Revision Comment:			
Supplier Comment:			

Overburden and Bedrock

Materials Interval

Formation ID:	1005423544
Layer:	1
Color:	6
General Color:	BROWN
Mat1:	01
Most Common Material:	FILL
Mat2:	11
Mat2 Desc:	GRAVEL
Mat3:	77
Mat3 Desc:	LOOSE
Formation Top Depth:	0.0
Formation End Depth:	0.6100000143051147
Formation End Depth UOM:	m

Overburden and Bedrock

Materials Interval

Formation ID:	1005423545
Layer:	2
Color:	6
General Color:	BROWN
Mat1:	28
Most Common Material:	SAND
Mat2:	06
Mat2 Desc:	SILT
Mat3:	85
Mat3 Desc:	SOFT
Formation Top Depth:	0.6100000143051147
Formation End Depth:	1.8300000429153442
Formation End Depth UOM:	m

Overburden and Bedrock

Materials Interval

Formation ID:	1005423546
Layer:	3

<i>Map Key</i>	<i>Number of Records</i>	<i>Direction/ Distance (m)</i>	<i>Elev/Diff (m)</i>	<i>Site</i>	<i>DB</i>
<i>Color:</i>		2			
<i>General Color:</i>		GREY			
<i>Mat1:</i>		05			
<i>Most Common Material:</i>		CLAY			
<i>Mat2:</i>		06			
<i>Mat2 Desc:</i>		SILT			
<i>Mat3:</i>		85			
<i>Mat3 Desc:</i>		SOFT			
<i>Formation Top Depth:</i>		1.8300000429153442			
<i>Formation End Depth:</i>		3.6600000858306885			
<i>Formation End Depth UOM:</i>		m			
 <u>Annular Space/Abandonment Sealing Record</u>					
<i>Plug ID:</i>		1005423554			
<i>Layer:</i>		1			
<i>Plug From:</i>		0.0			
<i>Plug To:</i>		0.30000001192092896			
<i>Plug Depth UOM:</i>		m			
 <u>Annular Space/Abandonment Sealing Record</u>					
<i>Plug ID:</i>		1005423555			
<i>Layer:</i>		2			
<i>Plug From:</i>		0.30000001192092896			
<i>Plug To:</i>		0.6000000238418579			
<i>Plug Depth UOM:</i>		m			
 <u>Annular Space/Abandonment Sealing Record</u>					
<i>Plug ID:</i>		1005423556			
<i>Layer:</i>		3			
<i>Plug From:</i>		0.6000000238418579			
<i>Plug To:</i>		3.6600000858306885			
<i>Plug Depth UOM:</i>		m			
 <u>Method of Construction & Well Use</u>					
<i>Method Construction ID:</i>		1005423553			
<i>Method Construction Code:</i>		B			
<i>Method Construction:</i>		Other Method			
<i>Other Method Construction:</i>		DIRECT PUSH			
 <u>Pipe Information</u>					
<i>Pipe ID:</i>		1005423543			
<i>Casing No:</i>		0			
<i>Comment:</i>					
<i>Alt Name:</i>					
 <u>Construction Record - Casing</u>					
<i>Casing ID:</i>		1005423549			
<i>Layer:</i>					
<i>Material:</i>					
<i>Open Hole or Material:</i>					
<i>Depth From:</i>					

Map Key	Number of Records	Direction/ Distance (m)	Elev/Diff (m)	Site	DB
Depth To:					
Casing Diameter:					
Casing Diameter UOM:		cm			
Casing Depth UOM:		m			
<u>Construction Record - Screen</u>					
Screen ID:		1005423550			
Layer:		1			
Slot:		10			
Screen Top Depth:		0.9100000262260437			
Screen End Depth:		3.6600000858306885			
Screen Material:		5			
Screen Depth UOM:		m			
Screen Diameter UOM:		cm			
Screen Diameter:		4.820000171661377			
<u>Water Details</u>					
Water ID:		1005423548			
Layer:					
Kind Code:					
Kind:					
Water Found Depth:					
Water Found Depth UOM:		m			
<u>Hole Diameter</u>					
Hole ID:		1005423547			
Diameter:		8.890000343322754			
Depth From:		0.0			
Depth To:		3.6600000858306885			
Hole Depth UOM:		m			
Hole Diameter UOM:		cm			
<u>112</u>	1 of 1	NNE/218.4	87.8 / -1.26	132 & 136 Allan St Oakville ON	EHS
Order No:	20180801203			Nearest Intersection:	
Status:	C			Municipality:	
Report Type:	Custom Report			Client Prov/State:	ON
Report Date:	09-AUG-18			Search Radius (km):	.25
Date Received:	01-AUG-18			X:	-79.666199
Previous Site Name:				Y:	43.449737
Lot/Building Size:					
Additional Info Ordered:					
<u>113</u>	1 of 1	ENE/224.9	85.8 / -3.28	360 Lakeshore Rd E Oakville ON L6J1J7	EHS
Order No:	20130703004			Nearest Intersection:	
Status:	C			Municipality:	
Report Type:	Standard Report			Client Prov/State:	ON
Report Date:	11-JUL-13			Search Radius (km):	.25
Date Received:	03-JUL-13			X:	-79.664621
Previous Site Name:				Y:	43.44895
Lot/Building Size:					
Additional Info Ordered:	Fire Insur. Maps and/or Site Plans; Title Searches; City Directory				

Map Key	Number of Records	Direction/ Distance (m)	Elev/Diff (m)	Site	DB
114	1 of 1	NE/228.0	86.2 / -2.92	Maurice Gardens Development <UNOFFICIAL> 105, 121, 135 Allen St Oakville ON	SPL
Ref No:	0501-BS94P8			Discharger Report:	
Site No:	NA			Material Group:	
Incident Dt:	2020/08/06			Health/Env Conseq:	2 - Minor Environment
Year:				Client Type:	
Incident Cause:				Sector Type:	Miscellaneous Industrial
Incident Event:	Leak/Break			Agency Involved:	
Contaminant Code:	44			Nearest Watercourse:	
Contaminant Name:	SEWAGE,RAW UNCHLORINATED			Site Address:	105, 121, 135 Allen St
Contaminant Limit 1:				Site District Office:	Halton-Peel
Contam Limit Freq 1:	n/a			Site Postal Code:	
Contaminant UN No 1:	n/a			Site Region:	Central
Environment Impact:				Site Municipality:	Oakville
Nature of Impact:				Site Lot:	
Receiving Medium:				Site Conc:	
Receiving Env:	Land			Northing:	4811672.56
MOE Response:	No			Easting:	607978.06
Dt MOE Arvl on Scn:				Site Geo Ref Accu:	
MOE Reported Dt:	2020/08/06			Site Map Datum:	
Dt Document Closed:	2020/10/22			SAC Action Class:	Land Spills
Incident Reason:	Unknown / N/A			Source Type:	Sewer (Private or Municipal)
Site Name:	Spill Location<UNOFFICIAL>				
Site County/District:	Regional Municipality of Halton				
Site Geo Ref Meth:					
Incident Summary:	Maurice Gardens: private sewage main break; WM Grove responding				
Contaminant Qty:	0 other - see incident description				

115	1 of 2	SW/228.1	86.8 / -2.29	PAUL BARRINGTON FURS LIMITED 209 LAKESHORE RD E OAKVILLE ON L6J 1H7	SCT
Established:	1951				
Plant Size (ft²):	0				
Employment:	2				
--Details--					
Description:	FUR GOODS				
SIC/NAICS Code:	2371				
Description:	Cut and Sew Clothing Contracting				
SIC/NAICS Code:	315210				
Description:	Fur and Leather Clothing Manufacturing				
SIC/NAICS Code:	315292				

115	2 of 2	SW/228.1	86.8 / -2.29	Barrington Ltd. 209 Lakeshore Rd E Oakville ON L6J 1H7	SCT
Established:	1951				
Plant Size (ft²):					
Employment:					
--Details--					
Description:	Cut and Sew Clothing Contracting				
SIC/NAICS Code:	315210				
Description:	Fur and Leather Clothing Manufacturing				

Map Key	Number of Records	Direction/ Distance (m)	Elev/Diff (m)	Site	DB
SIC/NAICS Code:		315292			
Description:		Fur Stores			
SIC/NAICS Code:		448191			
116	1 of 1	WSW/228.2	85.4 / -3.75	TOP TYPE GRAPHIC SERVICES INC. 221 RANDALL ST OAKVILLE ON L6J 1P5	SCT
Established:		1989			
Plant Size (ft²):		2000			
Employment:		4			
--Details--					
Description:		TYPESETTING			
SIC/NAICS Code:		2791			
Description:		COMMERCIAL ART AND GRAPHIC DESIGN			
SIC/NAICS Code:		7336			
Description:		COMMERCIAL PRINTING, NOT ELSEWHERE CLASSIFIED			
SIC/NAICS Code:		2759			
117	1 of 1	NW/231.0	90.9 / 1.83	226 RANDALL STREET Oakville ON	WWIS
Well ID:		7233771		Data Entry Status:	
Construction Date:				Data Src:	
Primary Water Use:		Monitoring and Test Hole		Date Received: 12/15/2014	
Sec. Water Use:		0		Selected Flag: TRUE	
Final Well Status:		Monitoring and Test Hole		Abandonment Rec:	
Water Type:				Contractor: 7241	
Casing Material:				Form Version: 7	
Audit No:		Z197572		Owner:	
Tag:		A171119		Street Name: 226 RANDALL STREET	
Construction Method:				County: HALTON	
Elevation (m):				Municipality: OAKVILLE TOWN	
Elevation Reliability:				Site Info:	
Depth to Bedrock:				Lot:	
Well Depth:				Concession:	
Overburden/Bedrock:				Concession Name:	
Pump Rate:				Easting NAD83:	
Static Water Level:				Northing NAD83:	
Flowing (Y/N):				Zone:	
Flow Rate:				UTM Reliability:	
Clear/Cloudy:					
PDF URL (Map):					
Additional Detail(s) (Map)					
Well Completed Date:		2014/10/17			
Year Completed:		2014			
Depth (m):		3.66			
Latitude:		43.4494496430922			
Longitude:		-79.6687784237214			
Path:					
Bore Hole Information					

Map Key	Number of Records	Direction/ Distance (m)	Elev/Diff (m)	Site	DB
Casing No:		0			
Comment:					
Alt Name:					
<u>Construction Record - Casing</u>					
Casing ID:		1005423522			
Layer:		1			
Material:		5			
Open Hole or Material:		PLASTIC			
Depth From:		-0.9100000262260437			
Depth To:		0.9100000262260437			
Casing Diameter:		4.03000020980835			
Casing Diameter UOM:		cm			
Casing Depth UOM:		m			
<u>Construction Record - Screen</u>					
Screen ID:		1005423523			
Layer:		1			
Slot:		10			
Screen Top Depth:		0.8999999761581421			
Screen End Depth:		3.6600000858306885			
Screen Material:		5			
Screen Depth UOM:		m			
Screen Diameter UOM:		cm			
Screen Diameter:		4.820000171661377			
<u>Water Details</u>					
Water ID:		1005423521			
Layer:					
Kind Code:					
Kind:					
Water Found Depth:					
Water Found Depth UOM:		m			
<u>Hole Diameter</u>					
Hole ID:		1005423520			
Diameter:		8.890000343322754			
Depth From:		0.0			
Depth To:		3.6600000858306885			
Hole Depth UOM:		m			
Hole Diameter UOM:		cm			

118	1 of 1	NE/231.6	86.8 / -2.26	ON	BORE
Borehole ID:	634173			Inclin FLG:	No
OGF ID:	215534570			SP Status:	Initial Entry
Status:				Surv Elev:	No
Type:	Borehole			Piezometer:	No
Use:	Geotechnical/Geological Investigation			Primary Name:	
Completion Date:	OCT-1955			Municipality:	
Static Water Level:				Lot:	
Primary Water Use:	Not Used			Township:	
Sec. Water Use:				Latitude DD:	43.449542
Total Depth m:	4.3			Longitude DD:	-79.665283
Depth Ref:	Ground Surface			UTM Zone:	17
Depth Elev:				Easting:	607995
Drill Method:	Diamond Drill			Northing:	4811603

Map Key	Number of Records	Direction/ Distance (m)	Elev/Diff (m)	Site	DB
Orig Ground Elev m: Elev Reliabil Note: DEM Ground Elev m: Concession: Location D: Survey D: Comments:	92 87.2			Location Accuracy: Accuracy:	Not Applicable
<u>Borehole Geology Stratum</u>					
Geology Stratum ID: Top Depth: Bottom Depth: Material Color: Material 1: Material 2: Material 3: Material 4: Gsc Material Description: Stratum Description:	218468728 .9 2.4 Brown Sand SAND-FINE TO MEDIUM.BROWN,GLACIAL,AGE GLACIAL.			Mat Consistency: Material Moisture: Material Texture: Non Geo Mat Type: Geologic Formation: Geologic Group: Geologic Period: Depositional Gen:	Fine to Medium glacial
Geology Stratum ID: Top Depth: Bottom Depth: Material Color: Material 1: Material 2: Material 3: Material 4: Gsc Material Description: Stratum Description:	218468729 2.4 4.3 Brown Sand Silt SAND,SILT. BROWN,GLACIAL,AGE GLACIAL. 000000120003002500080022 **Note: Many records provided by the department have a truncated [Stratum Description] field.			Mat Consistency: Material Moisture: Material Texture: Non Geo Mat Type: Geologic Formation: Geologic Group: Geologic Period: Depositional Gen:	glacial
Geology Stratum ID: Top Depth: Bottom Depth: Material Color: Material 1: Material 2: Material 3: Material 4: Gsc Material Description: Stratum Description:	218468727 0 .9 Fill Asphalt Gravel Sand FILL,ASPHALT,GRAVEL,SAND.			Mat Consistency: Material Moisture: Material Texture: Non Geo Mat Type: Geologic Formation: Geologic Group: Geologic Period: Depositional Gen:	fill
<u>Source</u>					
Source Type: Source Orig: Source Date: Confidence: Observatio: Source Name: Source Details: Confiden 1:	Data Survey Geological Survey of Canada 1956-1972 H Urban Geology Automated Information System (UGAIS) File: TOR1A.txt RecordID: 021280 NTS_Sheet: 30M05G Logged by professional. Exact and complete description of material and properties.			Source Appl: Source Iden: Scale or Res: Horizontal: Verticalda:	Spatial/Tabular 1 Varies NAD27 Mean Average Sea Level
<u>Source List</u>					
Source Identifier: Source Type: Source Date: Scale or Resolution: Source Name: Source Originators:	1 Data Survey 1956-1972 Varies Urban Geology Automated Information System (UGAIS) Geological Survey of Canada			Horizontal Datum: Vertical Datum: Projection Name:	NAD27 Mean Average Sea Level Universal Transverse Mercator

Map Key	Number of Records	Direction/ Distance (m)	Elev/Diff (m)	Site	DB
119	1 of 1	SW/231.7	86.8 / -2.33	117-119 George Street Oakville ON L6J 3B8	EHS
Order No:	20051229052			Nearest Intersection:	
Status:	C			Municipality:	Regional Municipality of Halton
Report Type:	Complete Report			Client Prov/State:	ON
Report Date:	1/3/2006			Search Radius (km):	0.25
Date Received:	12/29/2005			X:	-79.668881
Previous Site Name:				Y:	43.446293
Lot/Building Size:					
Additional Info Ordered:					
120	1 of 1	NE/232.2	86.8 / -2.26	HALTON, REGIONAL MUNICIPALITY 121 ALLAN ST. SANITARY SEWER SYSTEM (INCLUDING PUMPING STATIONS) OAKVILLE TOWN ON L6J 3N3	SPL
Ref No:	135490			Discharger Report:	
Site No:				Material Group:	
Incident Dt:	12/20/1996			Health/Env Conseq:	
Year:				Client Type:	
Incident Cause:	PIPE/HOSE LEAK			Sector Type:	
Incident Event:				Agency Involved:	
Contaminant Code:				Nearest Watercourse:	
Contaminant Name:				Site Address:	
Contaminant Limit 1:				Site District Office:	
Contam Limit Freq 1:				Site Postal Code:	
Contaminant UN No 1:				Site Region:	
Environment Impact:	POSSIBLE			Site Municipality:	14403
Nature of Impact:	Soil contamination			Site Lot:	
Receiving Medium:	LAND			Site Conc:	
Receiving Env:				Northing:	
MOE Response:				Easting:	
Dt MOE Arvl on Scn:				Site Geo Ref Accu:	
MOE Reported Dt:	12/20/1996			Site Map Datum:	
Dt Document Closed:				SAC Action Class:	
Incident Reason:	EQUIPMENT FAILURE			Source Type:	
Site Name:					
Site County/District:					
Site Geo Ref Meth:					
Incident Summary:	HALTON R.M.: RAW SEWAGE SEEPING FROM BROKEN FORCEMAIN, CONTAINED.				
Contaminant Qty:					
121	1 of 1	NNE/232.3	87.8 / -1.26	ON	BORE
Borehole ID:	646071			Inclin FLG:	No
OGF ID:	215546454			SP Status:	Initial Entry
Status:				Surv Elev:	No
Type:	Borehole			Piezometer:	No
Use:	Geotechnical/Geological Investigation			Primary Name:	
Completion Date:	MAY-1968			Municipality:	
Static Water Level:				Lot:	
Primary Water Use:	Not Used			Township:	
Sec. Water Use:				Latitude DD:	43.449916
Total Depth m:	6.1			Longitude DD:	-79.666511
Depth Ref:	Ground Surface			UTM Zone:	17
Depth Elev:				Easting:	607895
Drill Method:	Diamond Drill			Northing:	4811643
Orig Ground Elev m:	88.1			Location Accuracy:	

Map Key	Number of Records	Direction/ Distance (m)	Elev/Diff (m)	Site	DB
Elev Reliabil Note:				Accuracy:	Not Applicable
DEM Ground Elev m: 88.7					
Concession:					
Location D:					
Survey D:					
Comments:					
<u>Borehole Geology Stratum</u>					
Geology Stratum ID:	218513440			Mat Consistency:	
Top Depth:	6.1			Material Moisture:	
Bottom Depth:	6.1			Material Texture:	
Material Color:				Non Geo Mat Type:	
Material 1:	Bedrock			Geologic Formation:	
Material 2:				Geologic Group:	
Material 3:				Geologic Period:	
Material 4:				Depositional Gen:	
Gsc Material Description:					
Stratum Description:	BEDROCK. 022 015 009 0004502300100082 **Note: Many records provided by the department have a truncated [Stratum Description] field.				
Geology Stratum ID:	218513438			Mat Consistency:	Dense
Top Depth:	1.4			Material Moisture:	
Bottom Depth:	3			Material Texture:	
Material Color:	Red			Non Geo Mat Type:	
Material 1:	Till			Geologic Formation:	
Material 2:	Silt			Geologic Group:	
Material 3:				Geologic Period:	
Material 4:				Depositional Gen:	glacial
Gsc Material Description:					
Stratum Description:	TILL,SILT. RED,GLACIAL,DENSE,AGE GLACIAL.				
Geology Stratum ID:	218513439			Mat Consistency:	Hard
Top Depth:	3			Material Moisture:	
Bottom Depth:	6.1			Material Texture:	
Material Color:	Grey			Non Geo Mat Type:	
Material 1:	Till			Geologic Formation:	
Material 2:	Clay			Geologic Group:	
Material 3:	Silt			Geologic Period:	
Material 4:	Gravel			Depositional Gen:	glacial
Gsc Material Description:					
Stratum Description:	TILL,CLAY,SILT, GRAVEL. GREY,GLACIAL,HARD,AGE GLACIAL.				
Geology Stratum ID:	218513437			Mat Consistency:	Stiff
Top Depth:	0			Material Moisture:	
Bottom Depth:	1.4			Material Texture:	
Material Color:	Red			Non Geo Mat Type:	
Material 1:	Silt			Geologic Formation:	
Material 2:	Clay			Geologic Group:	
Material 3:	Sand			Geologic Period:	
Material 4:				Depositional Gen:	glacial
Gsc Material Description:					
Stratum Description:	SILT,CLAY,SAND. RED,GLACIAL,STIFF,AGE GLACIAL.				
<u>Source</u>					
Source Type:	Data Survey			Source Appl:	Spatial/Tabular
Source Orig:	Geological Survey of Canada			Source Iden:	1
Source Date:	1956-1972			Scale or Res:	Varies
Confidence:	M			Horizontal:	NAD27
Observatio:				Verticalda:	Mean Average Sea Level
Source Name:	Urban Geology Automated Information System (UGAIS)				
Source Details:	File: TOR2.txt RecordID: 140930 NTS_Sheet: 30M05H				
Confiden 1:	Reliable information but incomplete.				

Map Key	Number of Records	Direction/ Distance (m)	Elev/Diff (m)	Site	DB
---------	-------------------	----------------------------	------------------	------	----

Source List

Source Identifier: 1
Source Type: Data Survey
Source Date: 1956-1972
Scale or Resolution: Varies
Source Name: Urban Geology Automated Information System (UGAIS)
Source Originators: Geological Survey of Canada
Horizontal Datum: NAD27
Vertical Datum: Mean Average Sea Level
Projection Name: Universal Transverse Mercator

[122](#) 1 of 1 **ENE/232.6** **85.9 / -3.18** **360 Lakeshore Road East
Oakville ON L6J 1J7** **EHS**

Order No: 20061106017
Status: C
Report Type: Complete Report
Report Date: 11/15/2006
Date Received: 11/6/2006
Previous Site Name:
Lot/Building Size:
Additional Info Ordered: Fire Insur. Maps And /or Site Plans; Title Search
Nearest Intersection:
Municipality: Halton
Client Prov/State: ON
Search Radius (km): 0.25
X: -79.664552
Y: 43.448994

[123](#) 1 of 1 **WSW/232.9** **86.2 / -2.87** **214 Randall Street
Oakville ON L6J 1P7** **EHS**

Order No: 21051400400
Status: C
Report Type: Standard Report
Report Date: 19-MAY-21
Date Received: 14-MAY-21
Previous Site Name:
Lot/Building Size:
Additional Info Ordered: Fire Insur. Maps and/or Site Plans
Nearest Intersection:
Municipality:
Client Prov/State: ON
Search Radius (km): .25
X: -79.6693965
Y: 43.4467409

[124](#) 1 of 1 **NNE/236.5** **87.8 / -1.26** **ON** **WWIS**

Well ID: 7294378
Construction Date:
Primary Water Use:
Sec. Water Use:
Final Well Status:
Water Type:
Casing Material:
Audit No: C37272
Tag: A223615
Construction Method:
Elevation (m):
Elevation Reliability:
Depth to Bedrock:
Well Depth:
Overburden/Bedrock:
Pump Rate:
Static Water Level:
Flowing (Y/N):
Flow Rate:
Clear/Cloudy:
Data Entry Status: Yes
Data Src:
Date Received: 9/11/2017
Selected Flag: TRUE
Abandonment Rec:
Contractor: 7230
Form Version: 8
Owner:
Street Name:
County: HALTON
Municipality: OAKVILLE TOWN
Site Info:
Lot:
Concession:
Concession Name:
Easting NAD83:
Northing NAD83:
Zone:
UTM Reliability:

PDF URL (Map):

Map Key	Number of Records	Direction/ Distance (m)	Elev/Diff (m)	Site	DB
---------	-------------------	----------------------------	------------------	------	----

Additional Detail(s) (Map)

Well Completed Date: 2017/02/28
Year Completed: 2017
Depth (m):
Latitude: 43.4498962166191
Longitude: -79.6661485092147
Path:

Bore Hole Information

Bore Hole ID:	1006720982	Elevation:	
DP2BR:		Elevrc:	
Spatial Status:		Zone:	17
Code OB:		East83:	607924.00
Code OB Desc:		North83:	4811641.00
Open Hole:		Org CS:	UTM83
Cluster Kind:		UTMRC:	4
Date Completed:	28-Feb-2017 00:00:00	UTMRC Desc:	margin of error : 30 m - 100 m
Remarks:		Location Method:	wwr
Elevrc Desc:			
Location Source Date:			
Improvement Location Source:			
Improvement Location Method:			
Source Revision Comment:			
Supplier Comment:			

125	1 of 1	SSE/237.9	85.9 / -3.23	ENBRIDGE GAS INC 72 DUNN ST., OAKVILLE, ON, L6J 3C6, CA ON	PINC
---------------------	--------	-----------	--------------	--	------

Incident Id:		Pipe Material:	
Incident No:	2975186	Fuel Category:	
Incident Reported Dt:	12/9/2020	Health Impact:	
Type:	FS-Pipeline Incident	Environment Impact:	
Status Code:		Property Damage:	
Tank Status:	Pipeline Damage Reason Est	Service Interrupt:	
Task No:		Enforce Policy:	
Spills Action Centre:		Public Relation:	
Fuel Type:		Pipeline System:	
Fuel Occurrence Tp:		PSIG:	
Date of Occurrence:		Attribute Category:	
Occurrence Start Dt:		Regulator Location:	
Depth:		Method Details:	
Customer Acct Name:	ENBRIDGE GAS INC		
Incident Address:	72 DUNN ST., OAKVILLE, ON, L6J 3C6, CA		
Operation Type:			
Pipeline Type:			
Regulator Type:			
Summary:			
Reported By:			
Affiliation:			
Occurrence Desc:			
Damage Reason:			
Notes:			

126	1 of 7	SW/239.1	86.6 / -2.46	GRAPHIC COPY CENTRE 115 GEORGE ST OAKVILLE ON L6J 3B8	SCT
---------------------	--------	----------	--------------	---	-----

Established: 1983
Plant Size (ft²): 1400

Map Key	Number of Records	Direction/ Distance (m)	Elev/Diff (m)	Site	DB
Employment:		4			
--Details--					
Description:		Business Service Centres			
SIC/NAICS Code:		561430			
Description:		COMMERCIAL PRINTING, NOT ELSEWHERE CLASSIFIED			
SIC/NAICS Code:		2759			
Description:		TYPESETTING			
SIC/NAICS Code:		2791			
Description:		Other Printing			
SIC/NAICS Code:		323119			
Description:		Support Activities for Printing			
SIC/NAICS Code:		323120			
126	2 of 7	SW/239.1	86.6 / -2.46	GRAPHIC COPY CENTRE 115 GEORGE STREET OAKVILLE ON L6V 3B8	GEN
Generator No:	ON1614400			Status:	
SIC Code:	2811			Co Admin:	
SIC Description:	BUSINESS FORMS PRINT			Choice of Contact:	
Approval Years:	92,93,97,98,99,00,01,03			Phone No Admin:	
PO Box No:				Contam. Facility:	
Country:				MHSW Facility:	
Detail(s)					
Waste Class:	264				
Waste Class Desc:	PHOTOPROCESSING WASTES				
126	3 of 7	SW/239.1	86.6 / -2.46	GRAPHIC COPY CENTRE 17-694 DIV.OF THE NATIONAL DOC. EXCH. LTD. 115 GEORGE ST. OAKVILLE ON L6J 3B8	GEN
Generator No:	ON1614400			Status:	
SIC Code:	2811			Co Admin:	
SIC Description:	BUSINESS FORMS PRINT			Choice of Contact:	
Approval Years:	94,95,96			Phone No Admin:	
PO Box No:				Contam. Facility:	
Country:				MHSW Facility:	
Detail(s)					
Waste Class:	264				
Waste Class Desc:	PHOTOPROCESSING WASTES				
126	4 of 7	SW/239.1	86.6 / -2.46	J.R.B. AND COMPANY 115A GEORGE STREET OAKVILLE ON L6J 3B8	GEN
Generator No:	ON1845900			Status:	
SIC Code:	4275			Co Admin:	
SIC Description:	PAINT. & DECOR. WORK			Choice of Contact:	
Approval Years:	94,95,96,97,98			Phone No Admin:	
PO Box No:				Contam. Facility:	

Map Key	Number of Records	Direction/ Distance (m)	Elev/Diff (m)	Site	DB
Country:		MHSW Facility:			
<u>Detail(s)</u>					
Waste Class:		145			
Waste Class Desc:		PAINT/PIGMENT/COATING RESIDUES			
Waste Class:		213			
Waste Class Desc:		PETROLEUM DISTILLATES			
126	5 of 7	SW/239.1	86.6 / -2.46	Graphic Copy Centre Inc. 115 George St Oakville ON L6J 3B8	SCT
Established:		1983			
Plant Size (ft²):		1400			
Employment:		3			
<u>--Details--</u>					
Description:		Other Printing			
SIC/NAICS Code:		323119			
Description:		Support Activities for Printing			
SIC/NAICS Code:		323120			
Description:		Business Service Centres			
SIC/NAICS Code:		561430			
126	6 of 7	SW/239.1	86.6 / -2.46	GRAPHIC COPY CENTRE 115 GEORGE STREET OAKVILLE ON L6J 3B8	GEN
Generator No:		ON1614400		Status:	
SIC Code:				Co Admin:	
SIC Description:				Choice of Contact:	
Approval Years:		04		Phone No Admin:	
PO Box No:				Contam. Facility:	
Country:				MHSW Facility:	
126	7 of 7	SW/239.1	86.6 / -2.46	Urecon Ltd. 115 George St Suite 625 Oakville ON L6J 3B8	SCT
Established:		01-JUL-69			
Plant Size (ft²):					
Employment:					
<u>--Details--</u>					
Description:		Other Specialty-Line Building Supplies Wholesaler-Distributors			
SIC/NAICS Code:		416390			
Description:		Industrial Machinery, Equipment and Supplies Wholesaler-Distributors			
SIC/NAICS Code:		417230			
127	1 of 1	N/240.4	87.8 / -1.26	ON	BORE
Borehole ID:		646072		Inclin FLG: No	

Map Key	Number of Records	Direction/ Distance (m)	Elev/Diff (m)	Site	DB
OGF ID:	215546455			SP Status:	Initial Entry
Status:				Surv Elev:	No
Type:	Borehole			Piezometer:	No
Use:	Geotechnical/Geological Investigation			Primary Name:	
Completion Date:	MAY-1968			Municipality:	
Static Water Level:				Lot:	
Primary Water Use:	Not Used			Township:	
Sec. Water Use:				Latitude DD:	43.450009
Total Depth m:	5.4			Longitude DD:	-79.666756
Depth Ref:	Ground Surface			UTM Zone:	17
Depth Elev:				Easting:	607875
Drill Method:	Diamond Drill			Northing:	4811653
Orig Ground Elev m:	88.1			Location Accuracy:	
Elev Reliabil Note:				Accuracy:	Not Applicable
DEM Ground Elev m:	88.8				
Concession:					
Location D:					
Survey D:					
Comments:					
<u>Borehole Geology Stratum</u>					
Geology Stratum ID:	218513442			Mat Consistency:	Dense
Top Depth:	2.1			Material Moisture:	
Bottom Depth:	3			Material Texture:	
Material Color:	Red			Non Geo Mat Type:	
Material 1:	Till			Geologic Formation:	
Material 2:	Silt			Geologic Group:	
Material 3:				Geologic Period:	
Material 4:				Depositional Gen:	glacial
Gsc Material Description:					
Stratum Description:	TILL,SILT. RED,GLACIAL,DENSE,AGE GLACIAL.				
Geology Stratum ID:	218513444			Mat Consistency:	
Top Depth:	5.4			Material Moisture:	
Bottom Depth:	5.4			Material Texture:	
Material Color:				Non Geo Mat Type:	
Material 1:	Bedrock			Geologic Formation:	
Material 2:				Geologic Group:	
Material 3:				Geologic Period:	
Material 4:				Depositional Gen:	
Gsc Material Description:					
Stratum Description:	BEDROCK. 017 012 011 00000038001000631 **Note: Many records provided by the department have a truncated [Stratum Description] field.				
Geology Stratum ID:	218513441			Mat Consistency:	Dense
Top Depth:	0			Material Moisture:	
Bottom Depth:	2.1			Material Texture:	
Material Color:	Red			Non Geo Mat Type:	
Material 1:	Silt			Geologic Formation:	
Material 2:	Sand			Geologic Group:	
Material 3:	Clay			Geologic Period:	
Material 4:				Depositional Gen:	glacial
Gsc Material Description:					
Stratum Description:	SILT,SAND,CLAY. RED,GLACIAL,DENSE,AGE GLACIAL.				
Geology Stratum ID:	218513443			Mat Consistency:	Hard
Top Depth:	3			Material Moisture:	
Bottom Depth:	5.4			Material Texture:	
Material Color:	Grey			Non Geo Mat Type:	
Material 1:	Till			Geologic Formation:	
Material 2:	Clay			Geologic Group:	
Material 3:	Silt			Geologic Period:	
Material 4:				Depositional Gen:	glacial
Gsc Material Description:					

Map Key	Number of Records	Direction/ Distance (m)	Elev/Diff (m)	Site	DB
Stratum Description:		TILL,CLAY,SILT. GREY,GLACIAL,HARD,AGE GLACIAL.			
Source					
Source Type:	Data Survey			Source Appl:	Spatial/Tabular
Source Orig:	Geological Survey of Canada			Source Iden:	1
Source Date:	1956-1972			Scale or Res:	Varies
Confidence:	M			Horizontal:	NAD27
Observatio:				Verticalda:	Mean Average Sea Level
Source Name:	Urban Geology Automated Information System (UGAIS)				
Source Details:	File: TOR2.txt RecordID: 140940 NTS_Sheet: 30M05H				
Confiden 1:	Reliable information but incomplete.				
Source List					
Source Identifier:	1			Horizontal Datum:	NAD27
Source Type:	Data Survey			Vertical Datum:	Mean Average Sea Level
Source Date:	1956-1972			Projection Name:	Universal Transverse Mercator
Scale or Resolution:	Varies				
Source Name:	Urban Geology Automated Information System (UGAIS)				
Source Originators:	Geological Survey of Canada				
128	1 of 3	WSW/242.0	86.3 / -2.84	131 GEORGE STREET OAKVILLE ON L6J 3B9	EHS
Order No:	20080722003			Nearest Intersection:	
Status:	C			Municipality:	
Report Type:	Custom Report			Client Prov/State:	ON
Report Date:	7/30/2008			Search Radius (km):	0.25
Date Received:	7/22/2008			X:	-79.66946
Previous Site Name:				Y:	43.446685
Lot/Building Size:					
Additional Info Ordered:					
128	2 of 3	WSW/242.0	86.3 / -2.84	Union Gas Limited 131 George Strewet Oakville Oakville ON	SPL
Ref No:	8274-B9DKDK			Discharger Report:	
Site No:	NA			Material Group:	
Incident Dt:	2019/02/14			Health/Env Conseq:	2 - Minor Environment
Year:				Client Type:	Corporation
Incident Cause:				Sector Type:	Miscellaneous Industrial
Incident Event:	Leak/Break			Agency Involved:	
Contaminant Code:	35			Nearest Watercourse:	
Contaminant Name:	NATURAL GAS (METHANE)			Site Address:	131 George Strewet Oakville
Contaminant Limit 1:				Site District Office:	Halton-Peel
Contam Limit Freq 1:				Site Postal Code:	
Contaminant UN No 1:	1075			Site Region:	Central
Environment Impact:				Site Municipality:	Oakville
Nature of Impact:				Site Lot:	
Receiving Medium:				Site Conc:	
Receiving Env:	Air			Northing:	
MOE Response:	No			Easting:	
Dt MOE Arvl on Scn:				Site Geo Ref Accu:	
MOE Reported Dt:	2019/02/14			Site Map Datum:	
Dt Document Closed:	2019/03/08			SAC Action Class:	TSSA - Fuel Safety Branch - Hydrocarbon Fuel Release/Spill
Incident Reason:	Operator/Human Error			Source Type:	Pipeline/Components
Site Name:	Line Strike<UNOFFICIAL>				
Site County/District:	Regional Municipality of Halton				
Site Geo Ref Meth:					

Map Key	Number of Records	Direction/ Distance (m)	Elev/Diff (m)	Site	DB
---------	-------------------	-------------------------	---------------	------	----

Incident Summary: TSSAfsb - 1 1/4" Line Strike, Made safe
Contaminant Qty: 0 other - see incident description

128	3 of 3	WSW/242.0	86.3 / -2.84	ENBRIDGE GAS INC 131 GEORGE ST,,OAKVILLE,ON,L6J 3B9,CA ON	PINC
---------------------	--------	-----------	--------------	---	------

Incident Id:
Incident No: 2507606
Incident Reported Dt: 2/14/2019
Type: FS-Pipeline Incident
Status Code:
Tank Status: Pipeline Damage Reason Est
Task No:
Spills Action Centre:
Fuel Type:
Fuel Occurrence Tp:
Date of Occurrence:
Occurrence Start Dt:
Depth:
Customer Acct Name: ENBRIDGE GAS INC
Incident Address: 131 GEORGE ST,,OAKVILLE,ON,L6J 3B9,CA
Operation Type:
Pipeline Type:
Regulator Type:
Summary:
Reported By:
Affiliation:
Occurrence Desc:
Damage Reason:
Notes:

Pipe Material:
Fuel Category:
Health Impact:
Environment Impact:
Property Damage:
Service Interrupt:
Enforce Policy:
Public Relation:
Pipeline System:
PSIG:
Attribute Category:
Regulator Location:
Method Details:

129	1 of 6	WSW/243.8	85.7 / -3.37	Dr.Stacey Saunders Dentistry Professional Corp. 137 George St. Oakville ON L6J3B9	GEN
---------------------	--------	-----------	--------------	---	-----

Generator No: ON2922252
SIC Code: 621210
SIC Description: OFFICES OF DENTISTS
Approval Years: 2016
PO Box No:
Country: Canada

Status:
Co Admin:
Choice of Contact: CO_OFFICIAL
Phone No Admin:
Contam. Facility: No
MHSW Facility: No

Detail(s)

Waste Class: 312
Waste Class Desc: PATHOLOGICAL WASTES

129	2 of 6	WSW/243.8	85.7 / -3.37	Dr.Stacey Saunders Dentistry Professional Corp. 137 George St. Oakville ON L6J3B9	GEN
---------------------	--------	-----------	--------------	---	-----

Generator No: ON2922252
SIC Code: 621210
SIC Description: OFFICES OF DENTISTS
Approval Years: 2015
PO Box No:
Country: Canada

Status:
Co Admin:
Choice of Contact: CO_OFFICIAL
Phone No Admin:
Contam. Facility: No
MHSW Facility: No

Detail(s)

Map Key	Number of Records	Direction/ Distance (m)	Elev/Diff (m)	Site	DB
Waste Class:		312			
Waste Class Desc:		PATHOLOGICAL WASTES			
129	3 of 6	WSW/243.8	85.7 / -3.37	Dr.Stacey Saunders Dentistry Professional Corp. 137 George St. Oakville ON L6J3B9	GEN
Generator No:	ON2922252			Status:	Registered
SIC Code:				Co Admin:	
SIC Description:				Choice of Contact:	
Approval Years:	As of Dec 2018			Phone No Admin:	
PO Box No:				Contam. Facility:	
Country:	Canada			MHSW Facility:	
<u>Detail(s)</u>					
Waste Class:		148 C			
Waste Class Desc:		Misc. wastes and inorganic chemicals			
Waste Class:		312 P			
Waste Class Desc:		Pathological wastes			
129	4 of 6	WSW/243.8	85.7 / -3.37	Dr.Stacey Saunders Dentistry Professional Corp. 137 George St. Oakville ON L6J3B9	GEN
Generator No:	ON2922252			Status:	Registered
SIC Code:				Co Admin:	
SIC Description:				Choice of Contact:	
Approval Years:	As of Jul 2020			Phone No Admin:	
PO Box No:				Contam. Facility:	
Country:	Canada			MHSW Facility:	
<u>Detail(s)</u>					
Waste Class:		148 C			
Waste Class Desc:		Misc. wastes and inorganic chemicals			
Waste Class:		312 P			
Waste Class Desc:		Pathological wastes			
129	5 of 6	WSW/243.8	85.7 / -3.37	Dr.Stacey Saunders Dentistry Professional Corp. 137 George St. Oakville ON L6J3B9	GEN
Generator No:	ON2922252			Status:	Registered
SIC Code:				Co Admin:	
SIC Description:				Choice of Contact:	
Approval Years:	As of Nov 2021			Phone No Admin:	
PO Box No:				Contam. Facility:	
Country:	Canada			MHSW Facility:	
<u>Detail(s)</u>					
Waste Class:		148 C			
Waste Class Desc:		Misc. wastes and inorganic chemicals			
Waste Class:		312 P			
Waste Class Desc:		Pathological wastes			

Map Key	Number of Records	Direction/ Distance (m)	Elev/Diff (m)	Site	DB
129	6 of 6	WSW/243.8	85.7 / -3.37	Dr.Stacey Saunders Dentistry Professional Corp. 137 George St. Oakville ON L6J3B9	GEN
Generator No:	ON2922252			Status: Registered	
SIC Code:				Co Admin:	
SIC Description:				Choice of Contact:	
Approval Years:	As of Feb 2022			Phone No Admin:	
PO Box No:				Contam. Facility:	
Country:	Canada			MHSW Facility:	
<u>Detail(s)</u>					
Waste Class:	148 C				
Waste Class Desc:	Misc. wastes and inorganic chemicals				
Waste Class:	312 P				
Waste Class Desc:	Pathological wastes				

130	1 of 1	NNE/245.6	87.8 / -1.26	ON	BORE
Borehole ID:	646070			Inclin FLG:	No
OGF ID:	215546453			SP Status:	Initial Entry
Status:				Surv Elev:	No
Type:	Borehole			Piezometer:	No
Use:	Geotechnical/Geological Investigation			Primary Name:	
Completion Date:	MAY-1968			Municipality:	
Static Water Level:				Lot:	
Primary Water Use:	Not Used			Township:	
Sec. Water Use:				Latitude DD:	43.450003
Total Depth m:	6.6			Longitude DD:	-79.666262
Depth Ref:	Ground Surface			UTM Zone:	17
Depth Elev:				Easting:	607915
Drill Method:	Diamond Drill			Northing:	4811653
Orig Ground Elev m:	87.8			Location Accuracy:	
Elev Reliabil Note:				Accuracy:	Not Applicable
DEM Ground Elev m:	88.4				
Concession:					
Location D:					
Survey D:					
Comments:					

Borehole Geology Stratum

Geology Stratum ID:	218513433			Mat Consistency:	Dense
Top Depth:	0			Material Moisture:	
Bottom Depth:	2.1			Material Texture:	
Material Color:	Red			Non Geo Mat Type:	
Material 1:	Sand			Geologic Formation:	
Material 2:	Silt			Geologic Group:	
Material 3:	Clay			Geologic Period:	
Material 4:				Depositional Gen:	glacial
Gsc Material Description:					
Stratum Description:	SAND,SILT,CLAY. RED,GLACIAL,DENSE,AGE GLACIAL.				

Geology Stratum ID:	218513434			Mat Consistency:	Dense
Top Depth:	2.1			Material Moisture:	
Bottom Depth:	4.6			Material Texture:	
Material Color:	Red			Non Geo Mat Type:	
Material 1:	Till			Geologic Formation:	
Material 2:	Silt			Geologic Group:	

Map Key	Number of Records	Direction/ Distance (m)	Elev/Diff (m)	Site	DB
Material 3: Material 4: Gsc Material Description: Stratum Description:				Geologic Period: Depositional Gen:	glacial
		TILL,SILT. RED,GLACIAL,DENSE,AGE GLACIAL.			
Geology Stratum ID: Top Depth: Bottom Depth: Material Color: Material 1: Material 2: Material 3: Material 4: Gsc Material Description: Stratum Description:	218513435 4.6 6.6 Grey Till Clay Silt Gravel			Mat Consistency: Material Moisture: Material Texture: Non Geo Mat Type: Geologic Formation: Geologic Group: Geologic Period: Depositional Gen:	Hard glacial
		TILL,CLAY,SILT, GRAVEL. GREY,GLACIAL,HARD,AGE GLACIAL.			
Geology Stratum ID: Top Depth: Bottom Depth: Material Color: Material 1: Material 2: Material 3: Material 4: Gsc Material Description: Stratum Description:	218513436 6.6 6.6 Bedrock			Mat Consistency: Material Moisture: Material Texture: Non Geo Mat Type: Geologic Formation: Geologic Group: Geologic Period: Depositional Gen:	
		BEDROCK. 022 014 016 00020 **Note: Many records provided by the department have a truncated [Stratum Description] field.			
Source					
Source Type: Source Orig: Source Date: Confidence: Observatio: Source Name: Source Details: Confiden 1:	Data Survey Geological Survey of Canada 1956-1972 M			Source Appl: Source Iden: Scale or Res: Horizontal: Verticalda:	Spatial/Tabular 1 Varies NAD27 Mean Average Sea Level
		Urban Geology Automated Information System (UGAIS) File: TOR2.txt RecordID: 140920 NTS_Sheet: 30M05H Reliable information but incomplete.			
Source List					
Source Identifier: Source Type: Source Date: Scale or Resolution: Source Name: Source Originators:	1 Data Survey 1956-1972 Varies Urban Geology Automated Information System (UGAIS) Geological Survey of Canada			Horizontal Datum: Vertical Datum: Projection Name:	NAD27 Mean Average Sea Level Universal Transverse Mercator
131	1 of 1	N/245.7	87.8 / -1.26	150 Allan Street Oakville ON L6J 3N8	EHS
Order No: Status: Report Type: Report Date: Date Received: Previous Site Name: Lot/Building Size: Additional Info Ordered:	21032900019 C Standard Report 01-APR-21 29-MAR-21			Nearest Intersection: Municipality: Client Prov/State: Search Radius (km): X: Y:	ON .25 -79.6667436 43.4500565
		Fire Insur. Maps and/or Site Plans			

Unplottable Summary

Total: 21 Unplottable sites

DB	Company Name/Site Name	Address	City	Postal
CA		Lot 12 and 13, Concession 3, 'Reynolds Street	Oakville ON	
CA		Trafalgar Road	Oakville ON	
CA	OAKVILLE TOWN	REYNOLDS ST.	OAKVILLE TOWN ON	
CA	HALTON REGION	REYNOLDS ST.	OAKVILLE TOWN ON	
CA	TOWN	WILLIAMS ST.	OAKVILLE ON	
CA	TOWN	WILLIAM ST.	OAKVILLE ON	
CA	R.M. OF HALTON	CHURCH ST./NAVY ST./TRAFALGAR	OAKVILLE TOWN ON	
CA	R.M. OF HALTON	TRAFALGAR RD.	OAKVILLE TOWN ON	
CA		Lot 12 and 13, Concession 3 Reynolds Street	Oakville ON	
CA		Trafalgar Road	Oakville ON	
CA		Trafalgar Road, Thomas Street, Dunn Street, Reynolds Street, and Robinson Street	Oakville ON	
CA	Trafalgar Road Townhouse Development	Trafalgar Road	Oakville ON	
CA	The Regional Municipality of Halton	Trafalgar Rd	Oakville ON	
CA		Trafalgar Road	Oakville ON	
CA	R.M. OF HALTON	TRAFALGAR RD.	OAKVILLE TOWN ON	
GEN	Budget Demolition Budget Demolition	Reynolds St	Oakville ON	L6J 3K4
NCPL	Bay Mills Limited		Halton-Peel ON	
NCPL	Bay Mills Limited		Halton-Peel ON	

SPL	UNKNOWN	LAKE ONTARIO VIA STORM SEWER TRAFALGAR ROAD/LAKESHORE ROAD EAST	OAKVILLE TOWN ON
SPL	PRIVATE OWNER	TRAFALGAR ROAD SOUTH OF BURNHAMTHORPE MOTOR VEHICLE (OPERATING FLUID)	OAKVILLE TOWN ON
SPL	PRIVATE OWNER	LOWER BASE LINE/TRAFALGAR RD. MOTOR VEHICLE (OPERATING FLUID)	OAKVILLE TOWN ON

Unplottable Report

Site: Lot 12 and 13, Concession 3, 'Reynolds Street' Oakville ON **Database:** CA

Certificate #: 7321-56TQ6P
Application Year: 02
Issue Date: 2/5/02
Approval Type: Municipal & Private sewage
Status: Approved
Application Type: New Certificate of Approval
Client Name: The Corporation of the Regional Municipality of Halton
Client Address: 1151 Bronte Road
Client City: Oakville
Client Postal Code: L6M 3L1
Project Description: This application is for approval to install sanitary sewers on Reynolds Street, Summer Avenue and Ingelhart Street.
Contaminants:
Emission Control:

Site: Trafalgar Road Oakville ON **Database:** CA

Certificate #: 4501-4RXKUF
Application Year: 00
Issue Date: 12/21/00
Approval Type: Municipal & Private water
Status: Approved
Application Type: New Certificate of Approval
Client Name: Longboat Development (1986) Corporation
Client Address: 228 Lakewood Drive
Client City: Oakville
Client Postal Code: L6K 1B2
Project Description: This is an application for Municipal and Private Water Works Certificate of Approval to construct a watermain.
Contaminants:
Emission Control:

Site: OAKVILLE TOWN REYNOLDS ST. OAKVILLE TOWN ON **Database:** CA

Certificate #: 3-1490-85-006
Application Year: 85
Issue Date: 12/20/85
Approval Type: Municipal sewage
Status: Approved
Application Type:
Client Name:
Client Address:
Client City:
Client Postal Code:
Project Description:
Contaminants:
Emission Control:

Site: HALTON REGION REYNOLDS ST. OAKVILLE TOWN ON **Database:** CA

Certificate #: 7-1112-85-866
Application Year: 85

Issue Date: 1/10/86
Approval Type: Municipal water
Status: Received in 1985, Issued in 1986
Application Type:
Client Name:
Client Address:
Client City:
Client Postal Code:
Project Description:
Contaminants:
Emission Control:

Site: TOWN
WILLIAMS ST. OAKVILLE ON

Database:
CA

Certificate #: 3-0663-85-006
Application Year: 85
Issue Date: 6/21/85
Approval Type: Municipal sewage
Status: Approved
Application Type:
Client Name:
Client Address:
Client City:
Client Postal Code:
Project Description:
Contaminants:
Emission Control:

Site: TOWN
WILLIAM ST. OAKVILLE ON

Database:
CA

Certificate #: 7-0345-85-006
Application Year: 85
Issue Date: 5/23/85
Approval Type: Municipal water
Status: Approved
Application Type:
Client Name:
Client Address:
Client City:
Client Postal Code:
Project Description:
Contaminants:
Emission Control:

Site: R.M. OF HALTON
CHURCH ST./NAVY ST./TRAFALGAR OAKVILLE TOWN ON

Database:
CA

Certificate #: 7-0275-95-
Application Year: 95
Issue Date: 4/21/1995
Approval Type: Municipal water
Status: Approved
Application Type:
Client Name:
Client Address:
Client City:
Client Postal Code:
Project Description:
Contaminants:
Emission Control:

Site: R.M. OF HALTON
TRAFALGAR RD. OAKVILLE TOWN ON

Database:
CA

Certificate #: 3-1237-89-
Application Year: 89
Issue Date: 7/7/1989
Approval Type: Municipal sewage
Status: Approved
Application Type:
Client Name:
Client Address:
Client City:
Client Postal Code:
Project Description:
Contaminants:
Emission Control:

Site: Lot 12 and 13, Concession 3 Reynolds Street Oakville ON

Database:
CA

Certificate #: 0464-56TPWW
Application Year: 02
Issue Date: 2/4/02
Approval Type: Municipal & Private water
Status: Approved
Application Type: New Certificate of Approval
Client Name: The Corporation of the Regional Municipality of Halton
Client Address: 1151 Bronte Road
Client City: Oakville
Client Postal Code: L6M 3L1
Project Description: This application is for approval to install watermains on Reynolds Street, Lawson Street, Sheddon Avenue, Palmer Avenue and Summer Avenue
Contaminants:
Emission Control:

Site: Trafalgar Road Oakville ON

Database:
CA

Certificate #: 3206-53FKG3
Application Year: 01
Issue Date: 10/15/01
Approval Type: Municipal & Private water
Status: Approved
Application Type: New Certificate of Approval
Client Name: The Corporation of the Regional Municipality of Halton
Client Address: 1151 Bronte Road
Client City: Oakville
Client Postal Code: L6M 3L1
Project Description: This application is for the construction of watermains on Trafalgar Road.
Contaminants:
Emission Control:

Site: Trafalgar Road, Thomas Street, Dunn Street, Reynolds Street, and Robinson Street Oakville ON

Database:
CA

Certificate #: 5158-4MEL6B
Application Year: 00
Issue Date: 7/25/00
Approval Type: Municipal & Private water
Status: Approved
Application Type: New Certificate of Approval
Client Name: Corporation of the Regional Municipality of Halton
Client Address: 1151 Bronte Road
Client City: Oakville
Client Postal Code: L6M 3L1

Project Description: Construction of
Contaminants:
Emission Control:

Site: *Trafalgar Road Townhouse Development*
Trafalgar Road Oakville ON

Database:
CA

Certificate #: 1210-5DETKS
Application Year: 02
Issue Date: 8/29/02
Approval Type: Municipal & Private sewage
Status: Approved
Application Type: New Certificate of Approval
Client Name: Manor Hill Properties Inc.
Client Address: 115 Sheppard Avenue West
Client City: Toronto
Client Postal Code: M2N 1M7
Project Description: Approval is sought for the construction of storm and sanitary sewers on Street A.
Contaminants:
Emission Control:

Site: *The Regional Municipality of Halton*
Trafalgar Rd Oakville ON

Database:
CA

Certificate #: 9290-74AH77
Application Year: 2007
Issue Date: 6/25/2007
Approval Type: Municipal and Private Sewage Works
Status: Approved
Application Type:
Client Name:
Client Address:
Client City:
Client Postal Code:
Project Description:
Contaminants:
Emission Control:

Site: *Trafalgar Road Oakville ON*

Database:
CA

Certificate #: 8127-4RXLP7
Application Year: 00
Issue Date: 12/21/00
Approval Type: Municipal & Private sewage
Status: Approved
Application Type: New Certificate of Approval
Client Name: Longboat Development (1986) Corporation
Client Address: 228 Lakewood Drive
Client City: Oakville
Client Postal Code: L6K 1B2
Project Description: This is an application for Municipal and Private Sewage Works Certificate of Approval to construct a sanitary sewer.
Contaminants:
Emission Control:

Site: *R.M. OF HALTON*
TRAFALGAR RD. OAKVILLE TOWN ON

Database:
CA

Certificate #: 7-1043-89-
Application Year: 89
Issue Date: 7/7/1989
Approval Type: Municipal water
Status: Approved

Application Type:
Client Name:
Client Address:
Client City:
Client Postal Code:
Project Description:
Contaminants:
Emission Control:

Site: **Budget Demolition Budget Demolition**
Reynolds St Oakville ON L6J 3K4

Database:
GEN

Generator No: ON7375048
SIC Code:
SIC Description:
Approval Years: As of Dec 2018
PO Box No:
Country: Canada

Status: Registered
Co Admin:
Choice of Contact:
Phone No Admin:
Contam. Facility:
MHSW Facility:

Detail(s)

Waste Class: 221 I
Waste Class Desc: Light fuels

Waste Class: 221 L
Waste Class Desc: Light fuels

Waste Class: 251 L
Waste Class Desc: Waste oils/sludges (petroleum based)

Site: **Bay Mills Limited**
Halton-Peel ON

Database:
NCPL

Year: 1999
Site Name:
Facility Owner:
Discharge Type: Air
Sector: Air Discharges
District Area: Halton-Peel
Type of Concern: Reg. 346
Contaminant: Total Suspended Particulate Matter
Status Report:

Details

Incident Date:
Exceedance Start Date:
Exceedance End Date:
Limit/Unit/Freq:
Quantity Min/Max:
Facility Action: operational process modification
Ministry Action:

Site: **Bay Mills Limited**
Halton-Peel ON

Database:
NCPL

Year: 1999
Site Name:
Facility Owner:
Discharge Type: Air
Sector: Air Discharges
District Area: Halton-Peel
Type of Concern: Reg. 346
Contaminant: Xylene
Status Report:

Details

Incident Date:
Exceedance Start Date:
Exceedance End Date:
Limit/Unit/Freq:
Quantity Min/Max:
Facility Action: operational process modification
Ministry Action:

Site: UNKNOWN **Database:** SPL
LAKE ONTARIO VIA STORM SEWER TRAFALGAR ROAD/LAKESHORE ROAD EAST OAKVILLE TOWN ON

Ref No:	116795	Discharger Report:	
Site No:		Material Group:	
Incident Dt:	8/5/1995	Health/Env Conseq:	
Year:		Client Type:	
Incident Cause:	UNKNOWN	Sector Type:	
Incident Event:		Agency Involved:	
Contaminant Code:		Nearest Watercourse:	
Contaminant Name:		Site Address:	
Contaminant Limit 1:		Site District Office:	
Contam Limit Freq 1:		Site Postal Code:	
Contaminant UN No 1:		Site Region:	
Environment Impact:	POSSIBLE	Site Municipality:	14403
Nature of Impact:	Water course or lake	Site Lot:	
Receiving Medium:	LAND / WATER	Site Conc:	
Receiving Env:		Northing:	
MOE Response:		Easting:	FD, HALTON REG.
Dt MOE Arvl on Scn:		Site Geo Ref Accu:	
MOE Reported Dt:	8/5/1995	Site Map Datum:	
Dt Document Closed:		SAC Action Class:	
Incident Reason:	UNKNOWN	Source Type:	
Site Name:			
Site County/District:			
Site Geo Ref Meth:			
Incident Summary:	DIESEL FUEL IN SEWER SYS-TEM,OUTFALL & LAKE ONT. FD, WORKS, SOURCE UNKNOWN		
Contaminant Qty:			

Site: PRIVATE OWNER **Database:** SPL
TRAFALGAR ROAD SOUTH OF BURNHAMTHORPE MOTOR VEHICLE (OPERATING FLUID) OAKVILLE TOWN ON

Ref No:	121269	Discharger Report:	
Site No:		Material Group:	
Incident Dt:	11/27/1995	Health/Env Conseq:	
Year:		Client Type:	
Incident Cause:	OTHER TRANSPORTATION ACCIDENT	Sector Type:	
Incident Event:		Agency Involved:	
Contaminant Code:		Nearest Watercourse:	
Contaminant Name:		Site Address:	
Contaminant Limit 1:		Site District Office:	
Contam Limit Freq 1:		Site Postal Code:	
Contaminant UN No 1:		Site Region:	
Environment Impact:	NOT ANTICIPATED	Site Municipality:	14403
Nature of Impact:		Site Lot:	
Receiving Medium:	LAND	Site Conc:	
Receiving Env:		Northing:	
MOE Response:		Easting:	
Dt MOE Arvl on Scn:		Site Geo Ref Accu:	
MOE Reported Dt:	11/27/1995	Site Map Datum:	
Dt Document Closed:		SAC Action Class:	
Incident Reason:	ERROR	Source Type:	
Site Name:			
Site County/District:			
Site Geo Ref Meth:			
Incident Summary:	PRIVATE OWNER-40 L OF GASOLINE TO ROAD.		

Contaminant Qty:

Site: PRIVATE OWNER
LOWER BASE LINE/TRAFALGAR RD. MOTOR VEHICLE (OPERATING FLUID) OAKVILLE TOWN ON

Database:
SPL

Ref No:	133636	Discharger Report:	
Site No:		Material Group:	
Incident Dt:	10/29/1996	Health/Env Conseq:	
Year:		Client Type:	
Incident Cause:	OTHER TRANSPORTATION ACCIDENT	Sector Type:	
Incident Event:		Agency Involved:	
Contaminant Code:		Nearest Watercourse:	
Contaminant Name:		Site Address:	
Contaminant Limit 1:		Site District Office:	
Contam Limit Freq 1:		Site Postal Code:	
Contaminant UN No 1:		Site Region:	
Environment Impact:	POSSIBLE	Site Municipality:	14403
Nature of Impact:	Water course or lake	Site Lot:	
Receiving Medium:	LAND / WATER	Site Conc:	
Receiving Env:		Northing:	
MOE Response:		Easting:	FD
Dt MOE Arvl on Scn:		Site Geo Ref Accu:	
MOE Reported Dt:	10/29/1996	Site Map Datum:	
Dt Document Closed:		SAC Action Class:	
Incident Reason:	UNKNOWN	Source Type:	
Site Name:			
Site County/District:			
Site Geo Ref Meth:			
Incident Summary:	PRIVATE OWNER-20 L DIESEL TO GROUND & DITCH, MVA, FD WILL CLEANUP.		
Contaminant Qty:			

Appendix: Database Descriptions

Environmental Risk Information Services (ERIS) can search the following databases. The extent of historical information varies with each database and current information is determined by what is publicly available to ERIS at the time of update. **Note:** Databases denoted with " * " indicates that the database will no longer be updated. See the individual database description for more information.

Abandoned Aggregate Inventory:

Provincial

[AAGR](#)

The MAAP Program maintains a database of abandoned pits and quarries. Please note that the database is only referenced by lot and concession and city/town location. The database provides information regarding the location, type, size, land use, status and general comments.*

Government Publication Date: Sept 2002*

Aggregate Inventory:

Provincial

[AGR](#)

The Ontario Ministry of Natural Resources maintains a database of all active pits and quarries. The database provides information regarding the registered owner/operator, location name, operation type, approval type, and maximum annual tonnage.

Government Publication Date: Up to Nov 2021

Abandoned Mine Information System:

Provincial

[AMIS](#)

The Abandoned Mines Information System contains data on known abandoned and inactive mines located on both Crown and privately held lands. The information was provided by the Ministry of Northern Development and Mines (MNDM), with the following disclaimer: "the database provided has been compiled from various sources, and the Ministry of Northern Development and Mines makes no representation and takes no responsibility that such information is accurate, current or complete". Reported information includes official mine name, status, background information, mine start/end date, primary commodity, mine features, hazards and remediation.

Government Publication Date: 1800-Mar 2022

Anderson's Waste Disposal Sites:

Private

[ANDR](#)

The information provided in this database was collected by examining various historical documents which aimed to characterize the likely position of former waste disposal sites from 1860 to present. The research initiative behind the creation of this database was to identify those sites that are missing from the Ontario MOE Waste Disposal Site Inventory, as well as to provide revisions and corrections to the positions and descriptions of sites currently listed in the MOE inventory. In addition to historic waste disposal facilities, the database also identifies certain auto wreckers and scrap yards that have been extrapolated from documentary sources. Please note that the data is not warranted to be complete, exhaustive or authoritative. The information was collected for research purposes only.

Government Publication Date: 1860s-Present

Aboveground Storage Tanks:

Provincial

[AST](#)

Historical listing of aboveground storage tanks made available by the Department of Natural Resources and Forestry. Includes tanks used to hold water or petroleum. This dataset has been retired as of September 25, 2014 and will no longer be updated.

Government Publication Date: May 31, 2014

Automobile Wrecking & Supplies:

Private

[AUWR](#)

This database provides an inventory of known locations that are involved in the scrap metal, automobile wrecking/recycling, and automobile parts & supplies industry. Information is provided on the company name, location and business type.

Government Publication Date: 1999-Sep 30, 2021

Borehole:

Provincial

[BORE](#)

A borehole is the generalized term for any narrow shaft drilled in the ground, either vertically or horizontally. The information here includes geotechnical investigations or environmental site assessments, mineral exploration, or as a pilot hole for installing piers or underground utilities. Information is from many sources such as the Ministry of Transportation (MTO) boreholes from engineering reports and projects from the 1950 to 1990's in Southern Ontario. Boreholes from the Ontario Geological Survey (OGS) including The Urban Geology Analysis Information System (UGAIS) and the York Peel Durham Toronto (YPDT) database of the Conservation Authority Moraine Coalition. This database will include fields such as location, stratigraphy, depth, elevation, year drilled, etc. For all water well data or oil and gas well data for Ontario please refer to WWIS and OOGW.

Government Publication Date: 1875-Jul 2018

Certificates of Approval:

Provincial CA

This database contains the following types of approvals: Air & Noise, Industrial Sewage, Municipal & Private Sewage, Waste Management Systems and Renewable Energy Approvals. The MOE in Ontario states that any facility that releases emissions to the atmosphere, discharges contaminants to ground or surface water, provides potable water supplies, or stores, transports or disposes of waste, must have a Certificate of Approval before it can operate lawfully. Fields include approval number, business name, address, approval date, approval type and status. This database will no longer be updated, as CofA's have been replaced by either Environmental Activity and Sector Registry (EASR) or Environmental Compliance Approval (ECA). Please refer to those individual databases for any information after Oct.31, 2011.

Government Publication Date: 1985-Oct 30, 2011*

Dry Cleaning Facilities:

Federal CDRY

List of dry cleaning facilities made available by Environment and Climate Change Canada. Environment and Climate Change Canada's Tetrachloroethylene (Use in Dry Cleaning and Reporting Requirements) Regulations (SOR/2003-79) are intended to reduce releases of tetrachloroethylene to the environment from dry cleaning facilities.

Government Publication Date: Jan 2004-Dec 2019

Commercial Fuel Oil Tanks:

Provincial CFOT

Locations of commercial underground fuel oil tanks. This is not a comprehensive or complete inventory of commercial fuel tanks in the province; this listing is a copy of records of registered commercial underground fuel oil tanks obtained under Access to Public Information.

Note that the following types of tanks do not require registration: waste oil tanks in apartments, office buildings, residences, etc.; aboveground gas or diesel tanks. Records are not verified for accuracy or completeness.

Government Publication Date: Feb 28, 2022

Chemical Manufacturers and Distributors:

Private CHEM

This database includes information from both a one time study conducted in 1992 and private source and is a listing of facilities that manufacture or distribute chemicals. The production of these chemical substances may involve one or more chemical reactions and/or chemical separation processes (i.e. fractionation, solvent extraction, crystallization, etc.).

Government Publication Date: 1999-Jan 31, 2020

Chemical Register:

Private CHM

This database includes a listing of locations of facilities within the Province or Territory that either manufacture and/or distributes chemicals.

Government Publication Date: 1999-Sep 30, 2021

Compressed Natural Gas Stations:

Private CNG

Canada has a network of public access compressed natural gas (CNG) refuelling stations. These stations dispense natural gas in compressed form at 3,000 pounds per square inch (psi), the pressure which is allowed within the current Canadian codes and standards. The majority of natural gas refuelling is located at existing retail gasoline that have a separate refuelling island for natural gas. This list of stations is made available by the Canadian Natural Gas Vehicle Alliance.

Government Publication Date: Dec 2012 -Apr 2022

Inventory of Coal Gasification Plants and Coal Tar Sites:

Provincial COAL

This inventory includes both the "Inventory of Coal Gasification Plant Waste Sites in Ontario-April 1987" and the Inventory of Industrial Sites Producing or Using Coal Tar and Related Tars in Ontario-November 1988) collected by the MOE. It identifies industrial sites that produced and continue to produce or use coal tar and other related tars. Detailed information is available and includes: facility type, size, land use, information on adjoining properties, soil condition, site operators/occupants, site description, potential environmental impacts and historic maps available. This was a one-time inventory.*

Government Publication Date: Apr 1987 and Nov 1988*

Compliance and Convictions:

Provincial CONV

This database summarizes the fines and convictions handed down by the Ontario courts beginning in 1989. Companies and individuals named here have been found guilty of environmental offenses in Ontario courts of law.

Government Publication Date: 1989-Mar 2022

Certificates of Property Use:

Provincial CPU

This is a subset taken from Ontario's Environmental Registry (EBR) database. It will include all CPU's on the registry such as (EPA s. 168.6) - Certificate of Property Use.

Government Publication Date: 1994 - Apr 30, 2022

Drill Hole Database:

Provincial [DRL](#)

The Ontario Drill Hole Database contains information on more than 113,000 percussion, overburden, sonic and diamond drill holes from assessment files on record with the department of Mines and Minerals. Please note that limited data is available for southern Ontario, as it was the last area to be completed. The database was created when surveys submitted to the Ministry were converted in the Assessment File Research Image Database (AFRI) project. However, the degree of accuracy (coordinates) as to the exact location of drill holes is dependent upon the source document submitted to the MNDM. Levels of accuracy used to locate holes are: centering on the mining claim; a sketch of the mining claim; a 1:50,000 map; a detailed company map; or from submitted a "Report of Work".

Government Publication Date: 1886 - Sep 2020

Delisted Fuel Tanks:

Provincial [DTNK](#)

List of fuel storage tank sites that were once found in - and have since been removed from - the list of fuel storage tanks made available by the regulatory agency under Access to Public Information.

Government Publication Date: Feb 28, 2022

Environmental Activity and Sector Registry:

Provincial [EASR](#)

On October 31, 2011, a smarter, faster environmental approvals system came into effect in Ontario. The EASR allows businesses to register certain activities with the ministry, rather than apply for an approval. The registry is available for common systems and processes, to which preset rules of operation can be applied. The EASR is currently available for: heating systems, standby power systems and automotive refinishing. Businesses whose activities aren't subject to the EASR may apply for an ECA (Environmental Compliance Approval), Please see our ECA database.

Government Publication Date: Oct 2011- Apr 30, 2022

Environmental Registry:

Provincial [EBR](#)

The Environmental Registry lists proposals, decisions and exceptions regarding policies, Acts, instruments, or regulations that could significantly affect the environment. Through the Registry, thirteen provincial ministries notify the public of upcoming proposals and invite their comments. For example, if a local business is requesting a permit, license, or certificate of approval to release substances into the air or water; these are notified on the registry. Data includes: Approval for discharge into the natural environment other than water (i.e. Air) - EPA s. 9, Approval for sewage works - OWRA s. 53(1), and EPA s. 27 - Approval for a waste disposal site. For information regarding Permit to Take Water (PTTW), Certificate of Property Use (CPU) and (ORD) Orders please refer to those individual databases.

Government Publication Date: 1994 - Apr 30, 2022

Environmental Compliance Approval:

Provincial [ECA](#)

On October 31, 2011, a smarter, faster environmental approvals system came into effect in Ontario. In the past, a business had to apply for multiple approvals (known as certificates of approval) for individual processes and pieces of equipment. Today, a business either registers itself, or applies for a single approval, depending on the types of activities it conducts. Businesses whose activities aren't subject to the EASR may apply for an ECA. A single ECA addresses all of a business's emissions, discharges and wastes. Separate approvals for air, noise and waste are no longer required. This database will also include Renewable Energy Approvals. For certificates of approval prior to Nov 1st, 2011, please refer to the CA database. For all Waste Disposal Sites please refer to the WDS database.

Government Publication Date: Oct 2011- Apr 30, 2022

Environmental Effects Monitoring:

Federal [EEM](#)

The Environmental Effects Monitoring program assesses the effects of effluent from industrial or other sources on fish, fish habitat and human usage of fisheries resources. Since 1992, pulp and paper mills have been required to conduct EEM studies under the Pulp and Paper Effluent Regulations. This database provides information on the mill name, geographical location and sub-lethal toxicity data.

Government Publication Date: 1992-2007*

ERIS Historical Searches:

Private [EHS](#)

ERIS has compiled a database of all environmental risk reports completed since March 1999. Available fields for this database include: site location, date of report, type of report, and search radius. As per all other databases, the ERIS database can be referenced on both the map and "Statistical Profile" page.

Government Publication Date: 1999-Mar 31, 2022

Environmental Issues Inventory System:

Federal [EIIS](#)

The Environmental Issues Inventory System was developed through the implementation of the Environmental Issues and Remediation Plan. This plan was established to determine the location and severity of contaminated sites on inhabited First Nation reserves, and where necessary, to remediate those that posed a risk to health and safety; and to prevent future environmental problems. The EIIS provides information on the reserve under investigation, inventory number, name of site, environmental issue, site action (Remediation, Site Assessment), and date investigation completed.

Government Publication Date: 1992-2001*

Emergency Management Historical Event:

Provincial **EMHE**

List of locations of historical occurrences of emergency events, including those assigned to the Ministry of Natural Resources by Order-In-Council (OIC) under the Emergency Management and Civil Protection Act, as well as events where MNR provided requested emergency response assistance. Many of these events will have involved community evacuations, significant structural loss, and/or involvement of MNR emergency response staff. These events fall into one of ten (10) type categories: Dam Failure; Drought / Low Water; Erosion; Flood; Forest Fire; Soil and Bedrock Instability; Petroleum Resource Center Event, EMO Requested Assistance, Continuity of Operations Event, Other Requested Assistance. EMHE record details are reproduced by ERIS under License with the Ontario Ministry of Natural Resources © Queen's Printer for Ontario, 2017.

Government Publication Date: Dec 31, 2016

Environmental Penalty Annual Report:

Provincial **EPAR**

This database contains data from Ontario's annual environmental penalty report published by the Ministry of the Environment and Climate Change. These reports provide information on environmental penalties for land / water violations issued to companies in one of the nine industrial sectors covered by the Municipal Industrial Strategy for Abatement (MISA) regulations.

Government Publication Date: Jan 1, 2011 - Dec 31, 2021

List of Expired Fuels Safety Facilities:

Provincial **EXP**

List of facilities and tanks for which there was once a fuel registration. This is not a comprehensive or complete inventory of expired tanks/tank facilities in the province; this listing is a copy of previously registered tanks and facilities obtained under Access to Public Information. Includes private fuel outlets, bulk plants, fuel oil tanks, gasoline stations, marinas, propane filling stations, liquid fuel tanks, piping systems, etc; includes tanks which have been removed from the ground.

Notes: registration was not required for private fuel underground/aboveground storage tanks prior to January 1990, nor for furnace oil tanks prior to May 1, 2002; registration is not required for waste oil tanks in apartments, office buildings, residences, etc., or aboveground gas or diesel tanks. Records are not verified for accuracy or completeness.

Government Publication Date: Feb 28, 2022

Federal Convictions:

Federal **FCON**

Environment Canada maintains a database referred to as the "Environmental Registry" that details prosecutions under the Canadian Environmental Protection Act (CEPA) and the Fisheries Act (FA). Information is provided on the company name, location, charge date, offence and penalty.

Government Publication Date: 1988-Jun 2007*

Contaminated Sites on Federal Land:

Federal **FCS**

The Federal Contaminated Sites Inventory includes information on known federal contaminated sites under the custodianship of departments, agencies and consolidated Crown corporations as well as those that are being or have been investigated to determine whether they have contamination arising from past use that could pose a risk to human health or the environment. The inventory also includes non-federal contaminated sites for which the Government of Canada has accepted some or all financial responsibility. It does not include sites where contamination has been caused by, and which are under the control of, enterprise Crown corporations, private individuals, firms or other levels of government. Includes fire training sites and sites at which Per- and Polyfluoroalkyl Substances (PFAS) are a concern.

Government Publication Date: Jun 2000-Apr 2022

Fisheries & Oceans Fuel Tanks:

Federal **FOFT**

Fisheries & Oceans Canada maintains an inventory of aboveground & underground fuel storage tanks located on Fisheries & Oceans property or controlled by DFO. Our inventory provides information on the site name, location, tank owner, tank operator, facility type, storage tank location, tank contents & capacity, and date of tank installation.

Government Publication Date: 1964-Sep 2019

Federal Identification Registry for Storage Tank Systems (FIRSTS):

Federal **FRST**

A list of federally regulated Storage tanks from the Federal Identification Registry for Storage Tank Systems (FIRSTS). FIRSTS is Environment and Climate Change Canada's database of storage tank systems subject to the Storage Tank for Petroleum Products and Allied Petroleum Products Regulations. The main objective of the Regulations is to prevent soil and groundwater contamination from storage tank systems located on federal and aboriginal lands. Storage tank systems that do not have a valid identification number displayed in a readily visible location on or near the storage tank system may be refused product delivery.

Government Publication Date: May 31, 2018

Fuel Storage Tank:

Provincial **FST**

List of registered private and retail fuel storage tanks. This is not a comprehensive or complete inventory of private and retail fuel storage tanks in the province; this listing is a copy of registered private and retail fuel storage tanks, obtained under Access to Public Information.

Notes: registration was not required for private fuel underground/aboveground storage tanks prior to January 1990, nor for furnace oil tanks prior to May 1, 2002; registration is not required for waste oil tanks in apartments, office buildings, residences, etc., or aboveground gas or diesel tanks. Records are not verified for accuracy or completeness.

Government Publication Date: Feb 28, 2022

Fuel Storage Tank - Historic:

Provincial

[FSTH](#)

The Fuels Safety Branch of the Ontario Ministry of Consumer and Commercial Relations maintained a database of all registered private fuel storage tanks. Public records of private fuel storage tanks are only available since the registration became effective in September 1989. This information is now collected by the Technical Standards and Safety Authority.

Government Publication Date: Pre-Jan 2010*

Ontario Regulation 347 Waste Generators Summary:

Provincial

[GEN](#)

Regulation 347 of the Ontario EPA defines a waste generation site as any site, equipment and/or operation involved in the production, collection, handling and/or storage of regulated wastes. A generator of regulated waste is required to register the waste generation site and each waste produced, collected, handled, or stored at the site. This database contains the registration number, company name and address of registered generators including the types of hazardous wastes generated. It includes data on waste generating facilities such as: drycleaners, waste treatment and disposal facilities, machine shops, electric power distribution etc. This information is a summary of all years from 1986 including the most currently available data. Some records may contain, within the company name, the phrase "See & Use..." followed by a series of letters and numbers. This occurs when one company is amalgamated with or taken over by another registered company. The number listed as "See & Use", refers to the new ownership and the other identification number refers to the original ownership. This phrase serves as a link between the 2 companies until operations have been fully transferred.

Government Publication Date: 1986-Feb 28, 2022

Greenhouse Gas Emissions from Large Facilities:

Federal

[GHG](#)

List of greenhouse gas emissions from large facilities made available by Environment Canada. Greenhouse gas emissions in kilotonnes of carbon dioxide equivalents (kt CO₂ eq).

Government Publication Date: 2013-Dec 2019

TSSA Historic Incidents:

Provincial

[HINC](#)

List of historic incidences of spills and leaks of diesel, fuel oil, gasoline, natural gas, propane, and hydrogen recorded by the TSSA in their previous incident tracking system. The TSSA's Fuels Safety Program administers the Technical Standards & Safety Act 2000, providing fuel-related safety services associated with the safe transportation, storage, handling and use of fuels such as gasoline, diesel, propane, natural gas and hydrogen. Under this Act, the TSSA regulates fuel suppliers, storage facilities, transport trucks, pipelines, contractors and equipment or appliances that use fuels. Records are not verified for accuracy or completeness. This is not a comprehensive or complete inventory of historical fuel spills and leaks in the province. This listing is a copy of the data captured at one moment in time and is hence limited by the record date provided here.

Government Publication Date: 2006-June 2009*

Indian & Northern Affairs Fuel Tanks:

Federal

[IAFT](#)

The Department of Indian & Northern Affairs Canada (INAC) maintains an inventory of aboveground & underground fuel storage tanks located on both federal and crown land. Our inventory provides information on the reserve name, location, facility type, site/facility name, tank type, material & ID number, tank contents & capacity, and date of tank installation.

Government Publication Date: 1950-Aug 2003*

Fuel Oil Spills and Leaks:

Provincial

[INC](#)

Listing of spills and leaks of diesel, fuel oil, gasoline, natural gas, propane, and hydrogen reported to the Spills Action Centre (SAC). This is not a comprehensive or complete inventory of fuel-related leaks, spills, and incidents in the province; this listing is a copy of incidents reported to the SAC, obtained under Access to Public Information. Includes incidents from fuel-related hazards such as spills, fires, and explosions. Records are not verified for accuracy or completeness.

Government Publication Date: Feb 28, 2022

Landfill Inventory Management Ontario:

Provincial

[LIMO](#)

The Landfill Inventory Management Ontario (LIMO) database is updated every year, as the Ministry of the Environment, Conservation and Parks compiles new and updated information. Includes small and large landfills currently operating as well as those which are closed and historic. Operators of larger landfills provide landfill information for the previous operating year to the ministry for LIMO including: estimated amount of total waste received, landfill capacity, estimated total remaining landfill capacity, fill rates, engineering designs, reporting and monitoring details, size of location, service area, approved waste types, leachate of site treatment, contaminant attenuation zone and more. The small landfills include information such as site owner, site location and certificate of approval # and status.

Government Publication Date: Feb 28, 2019

Canadian Mine Locations:

Private

[MINE](#)

This information is collected from the Canadian & American Mines Handbook. The Mines database is a national database that provides over 290 listings on mines (listed as public companies) dealing primarily with precious metals and hard rocks. Listed are mines that are currently in operation, closed, suspended, or are still being developed (advanced projects). Their locations are provided as geographic coordinates (x, y and/or longitude, latitude). As of 2002, data pertaining to Canadian smelters and refineries has been appended to this database.

Government Publication Date: 1998-2009*

Mineral Occurrences:

Provincial

[MNR](#)

In the early 70's, the Ministry of Northern Development and Mines created an inventory of approximately 19,000 mineral occurrences in Ontario, in regard to metallic and industrial minerals, as well as some information on building stones and aggregate deposits. Please note that the "Horizontal Positional Accuracy" is approximately +/- 200 m. Many reference elements for each record were derived from field sketches using pace or chain/tape measurements against claim posts or topographic features in the area. The primary limiting factor for the level of positional accuracy is the scale of the source material. The testing of horizontal accuracy of the source materials was accomplished by comparing the plan metric (X and Y) coordinates of that point with the coordinates of the same point as defined from a source of higher accuracy.

Government Publication Date: 1846-Feb 2022

National Analysis of Trends in Emergencies System (NATES):

Federal

[NATE](#)

In 1974 Environment Canada established the National Analysis of Trends in Emergencies System (NATES) database, for the voluntary reporting of significant spill incidents. The data was to be used to assist in directing the work of the emergencies program. NATES ran from 1974 to 1994. Extensive information is available within this database including company names, place where the spill occurred, date of spill, cause, reason and source of spill, damage incurred, and amount, concentration, and volume of materials released.

Government Publication Date: 1974-1994*

Non-Compliance Reports:

Provincial

[NCPL](#)

The Ministry of the Environment provides information about non-compliant discharges of contaminants to air and water that exceed legal allowable limits, from regulated industrial and municipal facilities. A reported non-compliance failure may be in regard to a Control Order, Certificate of Approval, Sectoral Regulation or specific regulation/act.

Government Publication Date: Dec 31, 2020

National Defense & Canadian Forces Fuel Tanks:

Federal

[NDFT](#)

The Department of National Defense and the Canadian Forces maintains an inventory of all aboveground & underground fuel storage tanks located on DND lands. Our inventory provides information on the base name, location, tank type & capacity, tank contents, tank class, date of tank installation, date tank last used, and status of tank as of May 2001. This database will no longer be updated due to the new National Security protocols which have prohibited any release of this database.

Government Publication Date: Up to May 2001*

National Defense & Canadian Forces Spills:

Federal

[NDSP](#)

The Department of National Defense and the Canadian Forces maintains an inventory of spills to land and water. All spill sites have been classified under the "Transportation of Dangerous Goods Act - 1992". Our inventory provides information on the facility name, location, spill ID #, spill date, type of spill, as well as the quantity of substance spilled & recovered.

Government Publication Date: Mar 1999-Apr 2018

National Defence & Canadian Forces Waste Disposal Sites:

Federal

[NDWD](#)

The Department of National Defence and the Canadian Forces maintains an inventory of waste disposal sites located on DND lands. Where available, our inventory provides information on the base name, location, type of waste received, area of site, depth of site, year site opened/closed and status.

Government Publication Date: 2001-Apr 2007*

National Energy Board Pipeline Incidents:

Federal

[NEBI](#)

Locations of pipeline incidents from 2008 to present, made available by the Canada Energy Regulator (CER) - previously the National Energy Board (NEB). Includes incidents reported under the Onshore Pipeline Regulations and the Processing Plant Regulations related to pipelines under federal jurisdiction, does not include incident data related to pipelines under provincial or territorial jurisdiction.

Government Publication Date: 2008-Jun 30, 2021

National Energy Board Wells:

Federal

[NEBP](#)

The NEBW database contains information on onshore & offshore oil and gas wells that are outside provincial jurisdiction(s) and are thereby regulated by the National Energy Board. Data is provided regarding the operator, well name, well ID No./UWI, status, classification, well depth, spud and release date.

Government Publication Date: 1920-Feb 2003*

National Environmental Emergencies System (NEES):

Federal

NEES

In 2000, the Emergencies program implemented NEES, a reporting system for spills of hazardous substances. For the most part, this system only captured data from the Atlantic Provinces, some from Quebec and Ontario and a portion from British Columbia. Data for Alberta, Saskatchewan, Manitoba and the Territories was not captured. However, NEES is also a repository for previous Environment Canada spill datasets. NEES is composed of the historic datasets ' or Trends ' which dates from approximately 1974 to present. NEES Trends is a compilation of historic databases, which were merged and includes data from NATES (National Analysis of Trends in Emergencies System), ARTS (Atlantic Regional Trends System), and NEES. In 2001, the Emergencies Program determined that variations in reporting regimes and requirements between federal and provincial agencies made national spill reporting and trend analysis difficult to achieve. As a consequence, the department has focused efforts on capturing data on spills of substances which fall under its legislative authority only (CEPA and FA). As such, the NEES database will be decommissioned in December 2004.

Government Publication Date: 1974-2003*

National PCB Inventory:

Federal

NPCB

Environment Canada's National PCB inventory includes information on in-use PCB containing equipment in Canada including federal, provincial and private facilities. Federal out-of-service PCB containing equipment and PCB waste owned by the federal government or by federally regulated industries such as airlines, railway companies, broadcasting companies, telephone and telecommunications companies, pipeline companies, etc. are also listed. Although it is not Environment Canada's mandate to collect data on non-federal PCB waste, the National PCB inventory includes some information on provincial and private PCB waste and storage sites. Some addresses provided may be Head Office addresses and are not necessarily the location of where the waste is being used or stored.

Government Publication Date: 1988-2008*

National Pollutant Release Inventory:

Federal

NPRI

Environment Canada has defined the National Pollutant Release Inventory ("NPRI") as a federal government initiative designed to collect comprehensive national data regarding releases to air, water, or land, and waste transfers for recycling for more than 300 listed substances.

Government Publication Date: 1993-May 2017

Oil and Gas Wells:

Private

OGWE

The Nickle's Energy Group (publisher of the Daily Oil Bulletin) collects information on drilling activity including operator and well statistics. The well information database includes name, location, class, status and depth. The main Nickle's database is updated on a daily basis, however, this database is updated on a monthly basis. More information is available at www.nickles.com.

Government Publication Date: 1988-Feb 28, 2022

Ontario Oil and Gas Wells:

Provincial

OOGW

In 1998, the MNR handed over to the Ontario Oil, Gas and Salt Resources Corporation, the responsibility of maintaining a database of oil and gas wells drilled in Ontario. The OGSR Library has over 20,000+ wells in their database. Information available for all wells in the ERIS database include well owner/operator, location, permit issue date, and well cap date, license No., status, depth and the primary target (rock unit) of the well being drilled. All geology/stratigraphy table information, plus all water table information is also provide for each well record.

Government Publication Date: 1800-Jan 2021

Inventory of PCB Storage Sites:

Provincial

OPCB

The Ontario Ministry of Environment, Waste Management Branch, maintains an inventory of PCB storage sites within the province. Ontario Regulation 11/82 (Waste Management - PCB) and Regulation 347 (Generator Waste Management) under the Ontario EPA requires the registration of inactive PCB storage equipment and/or disposal sites of PCB waste with the Ontario Ministry of Environment. This database contains information on: 1) waste quantities; 2) major and minor sites storing liquid or solid waste; and 3) a waste storage inventory.

Government Publication Date: 1987-Oct 2004; 2012-Dec 2013

Orders:

Provincial

ORD

This is a subset taken from Ontario's Environmental Registry (EBR) database. It will include all Orders on the registry such as (EPA s. 17) - Order for remedial work, (EPA s. 18) - Order for preventative measures, (EPA s. 43) - Order for removal of waste and restoration of site, (EPA s. 44) - Order for conformity with Act for waste disposal sites, (EPA s. 136) - Order for performance of environmental measures.

Government Publication Date: 1994 - Apr 30, 2022

Canadian Pulp and Paper:

Private

PAP

This information is part of the Pulp and Paper Canada Directory. The Directory provides a comprehensive listing of the locations of pulp and paper mills and the products that they produce.

Government Publication Date: 1999, 2002, 2004, 2005, 2009-2014

Parks Canada Fuel Storage Tanks:

Federal

PCFT

Canadian Heritage maintains an inventory of known fuel storage tanks operated by Parks Canada, in both National Parks and at National Historic Sites. The database details information on site name, location, tank install/removal date, capacity, fuel type, facility type, tank design and owner/operator.

Government Publication Date: 1920-Jan 2005*

Pesticide Register:

Provincial PES

The Ontario Ministry of the Environment and Climate Change maintains a database of licensed operators and vendors of registered pesticides.

Government Publication Date: Oct 2011- Apr 30, 2022

Pipeline Incidents:

Provincial PINC

List of pipeline incidents (strikes, leaks, spills). This is not a comprehensive or complete inventory of pipeline incidents in the province; this listing in an historical copy of records previously obtained under Access to Public Information. Records are not verified for accuracy or completeness.

Government Publication Date: Feb 28, 2021

Private and Retail Fuel Storage Tanks:

Provincial PRT

The Fuels Safety Branch of the Ontario Ministry of Consumer and Commercial Relations maintained a database of all registered private fuel storage tanks and licensed retail fuel outlets. This database includes an inventory of locations that have gasoline, oil, waste oil, natural gas and/or propane storage tanks on their property. The MCCR no longer collects this information. This information is now collected by the Technical Standards and Safety Authority (TSSA).

Government Publication Date: 1989-1996*

Permit to Take Water:

Provincial PTTW

This is a subset taken from Ontario's Environmental Registry (EBR) database. It will include all PTTW's on the registry such as OWRA s. 34 - Permit to take water.

Government Publication Date: 1994 - Apr 30, 2022

Ontario Regulation 347 Waste Receivers Summary:

Provincial REC

Part V of the Ontario Environmental Protection Act ("EPA") regulates the disposal of regulated waste through an operating waste management system or a waste disposal site operated or used pursuant to the terms and conditions of a Certificate of Approval or a Provisional Certificate of Approval. Regulation 347 of the Ontario EPA defines a waste receiving site as any site or facility to which waste is transferred by a waste carrier. A receiver of regulated waste is required to register the waste receiving facility. This database represents registered receivers of regulated wastes, identified by registration number, company name and address, and includes receivers of waste such as: landfills, incinerators, transfer stations, PCB storage sites, sludge farms and water pollution control plants. This information is a summary of all years from 1986 including the most currently available data.

Government Publication Date: 1986-1990, 1992-2019

Record of Site Condition:

Provincial RSC

The Record of Site Condition (RSC) is part of the Ministry of the Environment's Brownfields Environmental Site Registry. Protection from environmental cleanup orders for property owners is contingent upon documentation known as a record of site condition (RSC) being filed in the Environmental Site Registry. In order to file an RSC, the property must have been properly assessed and shown to meet the soil, sediment and groundwater standards appropriate for the use (such as residential) proposed to take place on the property. The Record of Site Condition Regulation (O. Reg. 153/04) details requirements related to site assessment and clean up.

RSCs filed after July 1, 2011 will also be included as part of the new (O.Reg. 511/09).

Government Publication Date: 1997-Sept 2001, Oct 2004-Apr 2022

Retail Fuel Storage Tanks:

Private RST

This database includes an inventory of retail fuel outlet locations (including marinas) that have on their property gasoline, oil, waste oil, natural gas and / or propane storage tanks.

Government Publication Date: 1999-Sep 30, 2021

Scott's Manufacturing Directory:

Private SCT

Scott's Directories is a data bank containing information on over 200,000 manufacturers across Canada. Even though Scott's listings are voluntary, it is the most comprehensive database of Canadian manufacturers available. Information concerning a company's address, plant size, and main products are included in this database.

Government Publication Date: 1992-Mar 2011*

Ontario Spills:

Provincial SPL

List of spills and incidents made available the Ministry of the Environment, Conservation and Parks. This database identifies information such as location (approximate), type and quantity of contaminant, date of spill, environmental impact, cause, nature of impact, etc. Information from 1988-2002 was part of the ORIS (Occurrence Reporting Information System). The SAC (Spills Action Centre) handles all spills reported in Ontario. Regulations for spills in Ontario are part of the MOE's Environmental Protection Act, Part X. The Ministry of the Environment, Conservation and Parks cites the coronavirus pandemic as an explanation for delays in releasing data pursuant to requests.

Government Publication Date: 1988-Sep 2020; Dec 2020-Mar 2021

Wastewater Discharger Registration Database:

Provincial [SRDS](#)

Information under this heading is combination of the following 2 programs. The Municipal/Industrial Strategy for Abatement (MISA) division of the Ontario Ministry of Environment maintained a database of all direct dischargers of toxic pollutants within nine sectors including: Electric Power Generation; Mining; Petroleum Refining; Organic Chemicals; Inorganic Chemicals; Pulp & Paper; Metal Casting; Iron & Steel; and Quarries. All sampling information is now collected and stored within the Sample Result Data Store (SRDS).

Government Publication Date: 1990-Dec 31, 2020

Anderson's Storage Tanks:

Private [TANK](#)

The information provided in this database was collected by examining various historical documents, which identified the location of former storage tanks, containing substances such as fuel, water, gas, oil, and other various types of miscellaneous products. Information is available in regard to business operating at tank site, tank location, permit year, permit & installation type, no. of tanks installed & configuration and tank capacity. Data contained within this database pertains only to the city of Toronto and is not warranted to be complete, exhaustive or authoritative. The information was collected for research purposes only.

Government Publication Date: 1915-1953*

Transport Canada Fuel Storage Tanks:

Federal [TCFT](#)

List of fuel storage tanks currently or previously owned or operated by Transport Canada. This inventory also includes tanks on The Pickering Lands, which refers to 7,530 hectares (18,600 acres) of land in Pickering, Markham, and Uxbridge owned by the Government of Canada since 1972; properties on this land has been leased by the government since 1975, and falls under the Site Management Policy of Transport Canada, but is administered by Public Works and Government Services Canada. This inventory provides information on the site name, location, tank age, capacity and fuel type.

Government Publication Date: 1970 - Dec 2020

Variations for Abandonment of Underground Storage Tanks:

Provincial [VAR](#)

Listing of variances granted for storage tank abandonment. This is not a comprehensive or complete inventory of tank abandonment variances in the province; this listing is a copy of tank abandonment variance records previously obtained under Access to Public Information. In Ontario, registered underground storage tanks must be removed within two years of disuse; if removal of a tank is not feasible, an application may be sought for a variance from this code requirement.

Records are not verified for accuracy or completeness.

Government Publication Date: Feb 28, 2022

Waste Disposal Sites - MOE CA Inventory:

Provincial [WDS](#)

The Ontario Ministry of Environment, Waste Management Branch, maintains an inventory of known open (active or inactive) and closed disposal sites in the Province of Ontario. Active sites maintain a Certificate of Approval, are approved to receive and are receiving waste. Inactive sites maintain Certificate(s) of Approval but are not receiving waste. Closed sites are not receiving waste. The data contained within this database was compiled from the MOE's Certificate of Approval database. Locations of these sites may be cross-referenced to the Anderson database described under ERIS's Private Source Database section, by the CA number. All new Environmental Compliance Approvals handed out after Oct 31, 2011 for Waste Disposal Sites will still be found in this database.

Government Publication Date: Oct 2011- Apr 30, 2022

Waste Disposal Sites - MOE 1991 Historical Approval Inventory:

Provincial [WDSH](#)

In June 1991, the Ontario Ministry of Environment, Waste Management Branch, published the "June 1991 Waste Disposal Site Inventory", of all known active and closed waste disposal sites as of October 30th, 1990. For each "active" site as of October 31st 1990, information is provided on site location, site/CA number, waste type, site status and site classification. For each "closed" site as of October 31st 1990, information is provided on site location, site/CA number, closure date and site classification. Locations of these sites may be cross-referenced to the Anderson database described under ERIS's Private Source Database section, by the CA number.

Government Publication Date: Up to Oct 1990*

Water Well Information System:

Provincial [WWIS](#)

This database describes locations and characteristics of water wells found within Ontario in accordance with Regulation 903. It includes such information as coordinates, construction date, well depth, primary and secondary use, pump rate, static water level, well status, etc. Also included are detailed stratigraphy information, approximate depth to bedrock and the approximate depth to the water table.

Government Publication Date: Sep 30, 2021

Definitions

Database Descriptions: This section provides a detailed explanation for each database including: source, information available, time coverage, and acronyms used. They are listed in alphabetic order.

Detail Report: This is the section of the report which provides the most detail for each individual record. Records are summarized by location, starting with the project property followed by records in closest proximity.

Distance: The distance value is the distance between plotted points, not necessarily the distance between the sites' boundaries. All values are an approximation.

Direction: The direction value is the compass direction of the site in respect to the project property and/or center point of the report.

Elevation: The elevation value is taken from the location at which the records for the site address have been plotted. All values are an approximation. Source: Google Elevation API.

Executive Summary: This portion of the report is divided into 3 sections:

'Report Summary'- Displays a chart indicating how many records fall on the project property and, within the report search radii.

'Site Report Summary'-Project Property'- This section lists all the records which fall on the project property. For more details, see the 'Detail Report' section.

'Site Report Summary-Surrounding Properties'- This section summarizes all records on adjacent properties, listing them in order of proximity from the project property. For more details, see the 'Detail Report' section.

Map Key: The map key number is assigned according to closest proximity from the project property. Map Key numbers always start at #1. The project property will always have a map key of '1' if records are available. If there is a number in brackets beside the main number, this will indicate the number of records on that specific property. If there is no number in brackets, there is only one record for that property.

The symbol and colour used indicates 'elevation': the red inverted triangle will dictate 'ERIS Sites with Lower Elevation', the yellow triangle will dictate 'ERIS Sites with Higher Elevation' and the orange square will dictate 'ERIS Sites with Same Elevation.'

Unplottables: These are records that could not be mapped due to various reasons, including limited geographic information. These records may or may not be in your study area, and are included as reference.