

ROOF WATER, FOUNDATION DRAINAGE AND STORMWATER FROM CB1 SHALL BE COLLECTED AND DISCHARGED TO THE CISTERN FOR IRRIGATION.

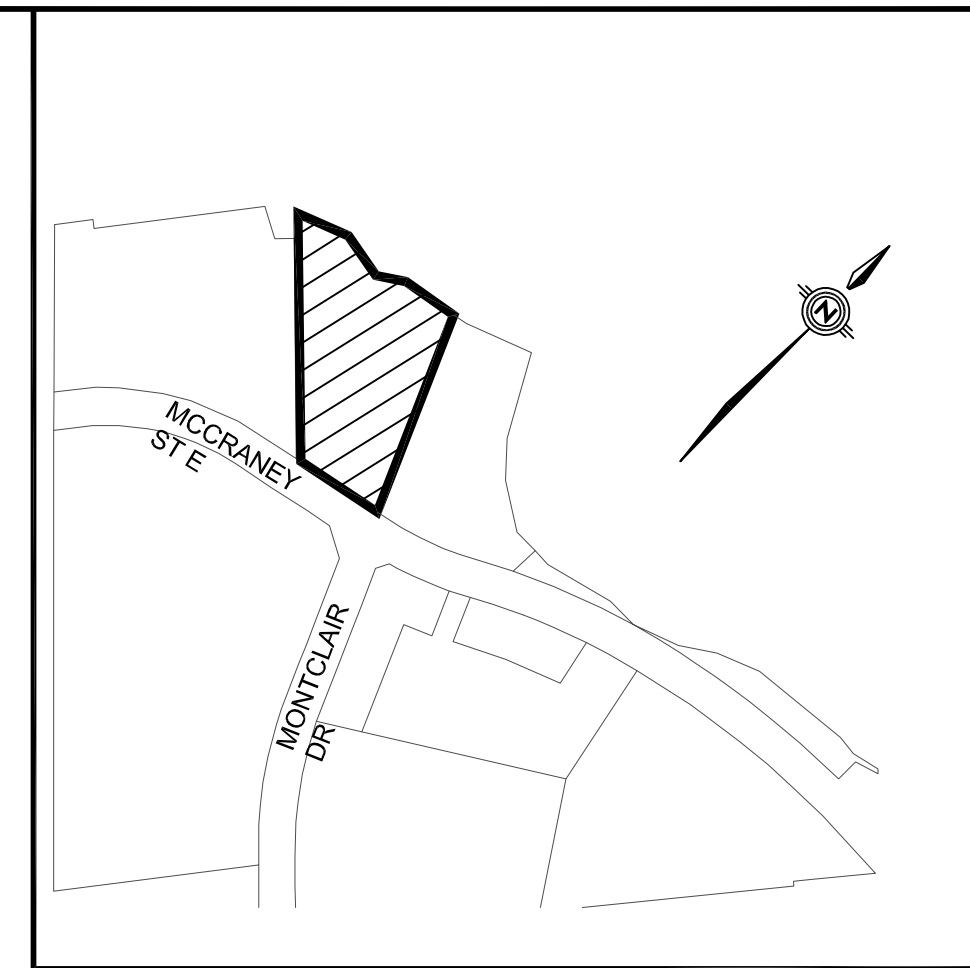

**KEY PLAN** N.T.S.

**LEGEND**

- PROPERTY LINE
- EXISTING CATCHBASIN
- - - EXISTING SEWERS
- EXISTING SANITARY MANHOLE
- PROPOSED CATCHBASIN
- PROP. STORM SEWER
- PROP. SANITARY SEWER
- ⊗ VALVE & BOX

ALL DIMENSIONS AND ELEVATIONS ARE IN METRES UNLESS OTHERWISE NOTED.  
DRAWINGS ARE NOT DIGITALLY CORRECT. LAYOUT TO BE COMPLETED BY OFFSETS.  
BENCHMARKS  
00819818108  
CONCRETE CULVERT UNDER HWY 5, 102.0M WEST OF THE JCT OF HWY 54 AND TRAFALGAR RD IN OAKVILLE, AND 25.0 M SOUTH OF CENTRELINE OF HWY 5. TABLE IS SET VERTICALLY IN TOP SOUTH END OF CULVERT, 1.00 M NORTH OF SOUTH END OF CULVERT AND 1.10 M EAST OF WEST FACE OF CULVERT ELEVATION = 167.059

No	Date	By
4.	10/09/2019	M.E. ISSUED FOR FOURTH SUBMISSION
3.	07/16/2019	M.E. ISSUED FOR THIRD SUBMISSION
2.	21/09/2018	M.E. ISSUED FOR SECOND SUBMISSION
1.	15/01/2018	M.E. ISSUED FOR FIRST SUBMISSION

Design	A.L.	Ch'kd	M.E.	Date
Drawn	CAD 10/12	Ch'kd	A.L.	JANUARY 15/ 2018

Scale 1:400

References

**APPROVALS**

Municipal	Field Notes
APPROVED IN PRINCIPAL SUBJECT TO DETAIL CONSTRUCTION CONFORMING TO TOWN STANDARDS AND SPECIFICATIONS SIGNED MANAGER OF DEVELOPMENT SERVICES DATE	Stamp LICENSED PROFESSIONAL ENGINEER A.L.U. 100129541 2018-10-18 PROVINCE OF ONTARIO
Regional DESIGN OF SANITARY & WATER SERVICES APPROVED SUBJECT TO DETAIL CONSTRUCTION CONFORMING TO HALTON REGION STANDARDS & SPECIFICATIONS & LOCATION APPROVAL FROM AREA MUNICIPALITY. SIGNED COMMISSIONER OF PLANNING AND PUBLIC WORKS DATE	

CONSULTANT **wsp**

MUNICIPALITY **Halton** Regional Municipality of Halton

TOWN OF OAKVILLE

TITLE  
**BRANTHAVEN McCRANEY INC.  
McCRANEY STREET EAST  
BLOCK E, PLAN M-172  
SITE SERVICING PLAN**

Municipal Drawing No	Regional Drawing No
MMM File No <b>10-16058</b>	Drawing No <b>SS1</b>

FILENAME: X:\2019\10\16\16058\McCraney\Engineering\Drawings\10-16058 - SS1-160-1-ESC-DT1.dwg  
DATE: OCT 15, 2019 11:14:27 AM  
DRAWN BY: [Signature]