

ISSUED

No.	DATE	DESCRIPTION
1	2016/11/25	ISSUED FOR SPA
2	2017/02/02	ISSUED FOR SPA
3	2017/09/05	ISSUED FOR SPA
4	2021/12/07	ISSUED FOR SPA
5	2022/06/03	ISSUED FOR SPA
6	2022/12/02	ISSUED FOR SPA

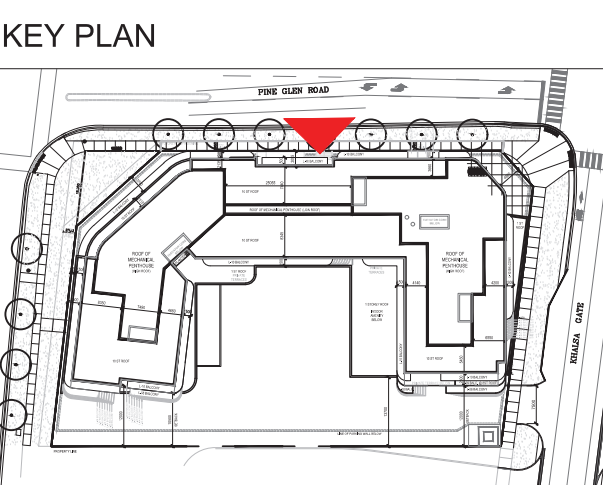
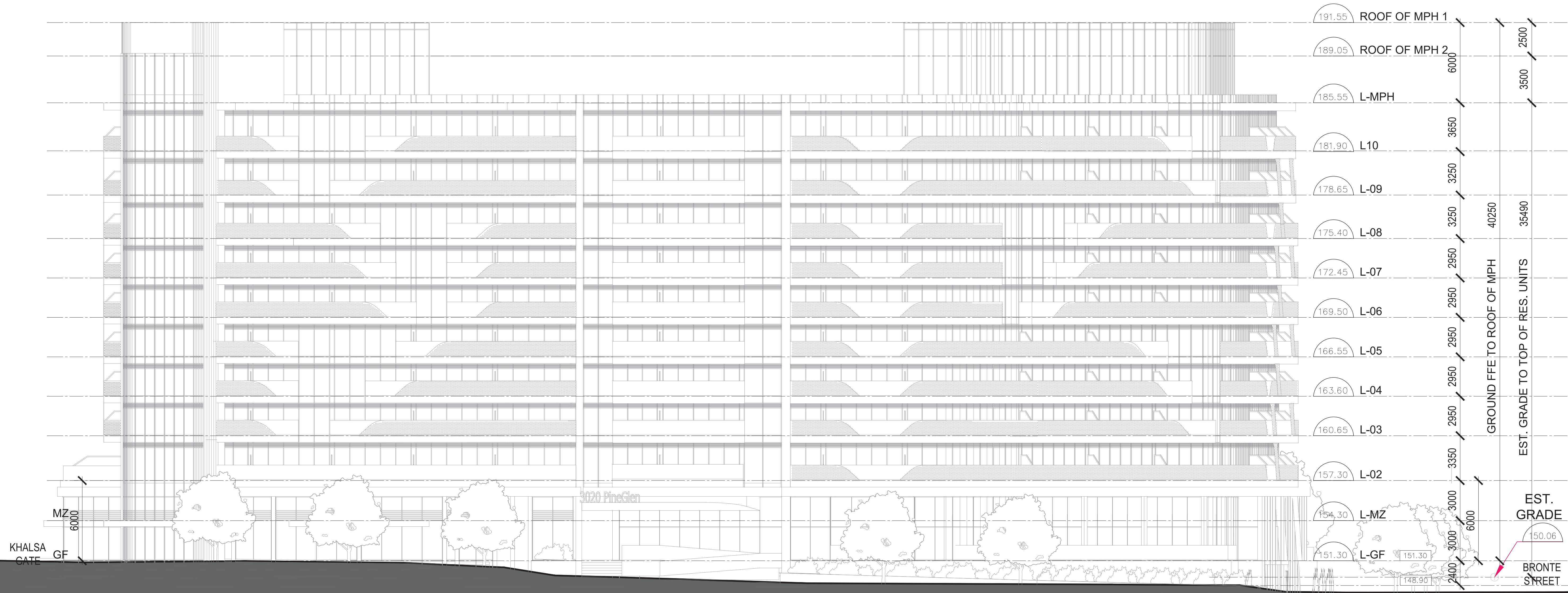

COPYRIGHT: Any reproduction or distribution for any purpose other than authorized by IBI Group is forbidden. Written dimensions shall have precedence over scaled dimensions. Contractors shall verify and be responsible for all dimensions and conditions on the job and IBI Group shall be informed of any variations from the dimensions and conditions shown on the drawing. Shop drawings shall be submitted to IBI Group for general conformance before proceeding with fabrication.

**IBI GROUP ARCHITECTS (CANADA) INC.**  
 is a member of IBI Group of companies  
**IBI** IBI GROUP ARCHITECTS (CANADA) INC.  
 7TH FLOOR - 55 ST. CLAIR AVE. W.  
 TORONTO, ONTARIO M4V 2Y7  
 tel (416) 596-1530 Fax (416) 596-0644  
 ibigroup.com

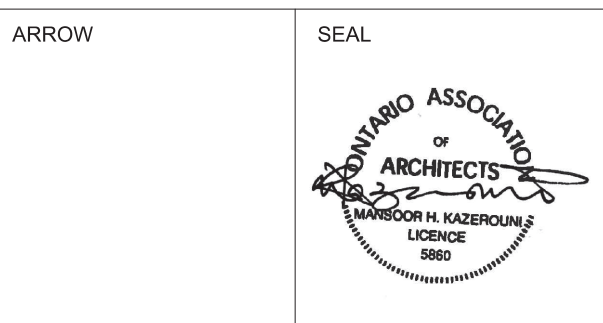

PROJECT  
**3020 PINE GLEN**  
 (FORMERLY KNOWN AS  
 2418 KHALSA GATE)  
 OAKVILLE, ONTARIO

SHEET TITLE  
**NORTH ELEVATION  
 - LINE**

DRAWN BY: CHK'D BY: DATE: SCALE:  
 Author Checker 2022/06/03 1:150

PROJECT NO: DWG NO.  
 135157 A3.07



ISSUED

No.	DATE	DESCRIPTION
1	2016/11/25	ISSUED FOR SPA
2	2017/02/02	ISSUED FOR SPA
3	2017/09/05	ISSUED FOR SPA
4	2021/12/07	ISSUED FOR SPA
5	2022/06/03	ISSUED FOR SPA
6	2022/12/02	ISSUED FOR SPA

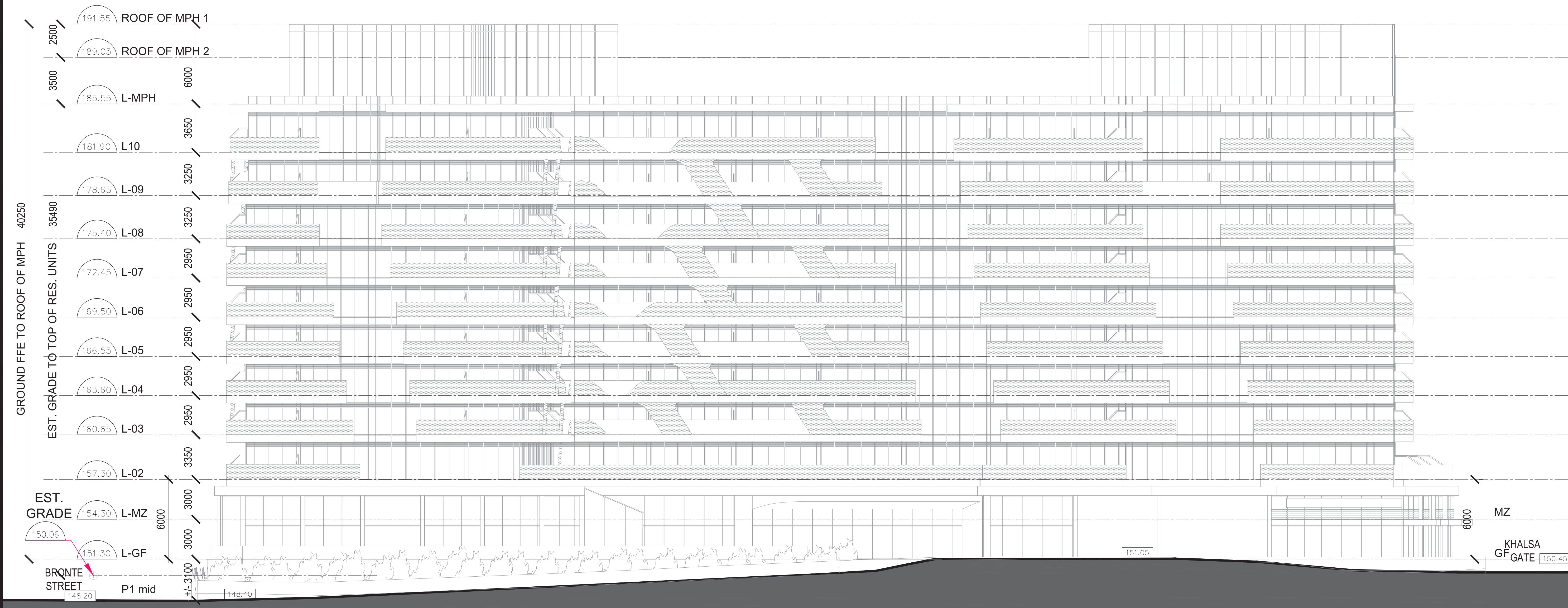
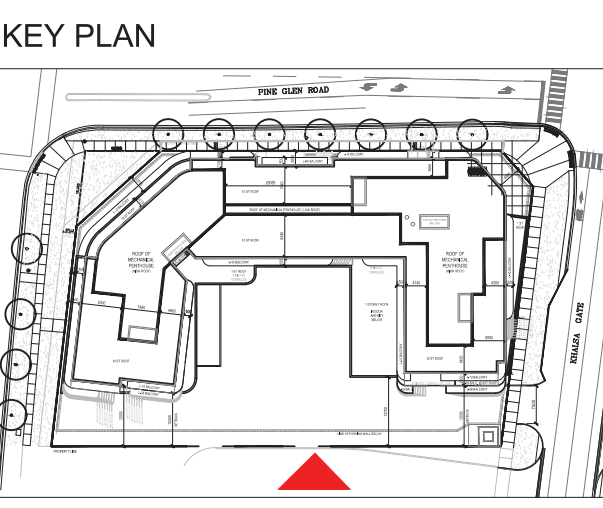

**COPYRIGHT:**  
 Any reproduction or distribution for any purpose other than authorized by IBI Group is forbidden. Written dimensions shall have precedence over scaled dimensions. Contractors shall verify and be responsible for all dimensions and conditions on the job and IBI Group shall be informed of any variations from the dimensions and conditions shown on the drawing. Shop drawings shall be submitted to IBI Group for general conformance before proceeding with fabrication.

**IBI GROUP ARCHITECTS (CANADA) INC.**  
 is a member of IBI Group of companies

**IBI** IBI GROUP ARCHITECTS (CANADA) INC.  
 7TH FLOOR - 55 ST. CLAIR AVE. W.  
 TORONTO, ONTARIO M4V 2Y7  
 66 (416) 596-1500 Fax (416) 596-0644  
 ibigroup.com

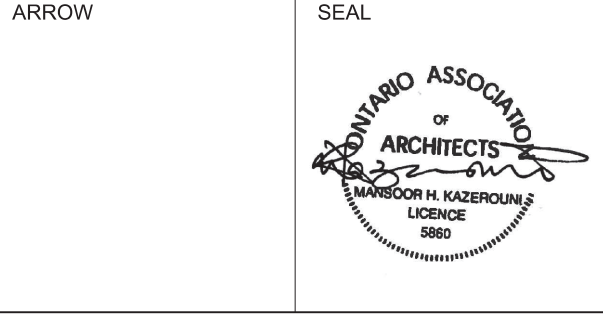

PROJECT

**3020 PINE GLEN**  
 (FORMERLY KNOWN AS  
 2418 KHALSA GATE)

OAKVILLE, ONTARIO

SHEET TITLE

**SOUTH ELEVATION  
 - LINE**

DRAWN BY: Author	CHKD' BY: Checker	DATE: 2022/06/03	SCALE: 1:150
PROJECT NO: 135157	DWG NO. A3.08		



ISSUED

No.	DATE	DESCRIPTION
1	2016/11/25	ISSUED FOR SPA
2	2017/02/02	ISSUED FOR SPA
3	2017/09/05	ISSUED FOR SPA
4	2021/12/07	ISSUED FOR SPA
5	2022/06/03	ISSUED FOR SPA
6	2022/12/02	ISSUED FOR SPA

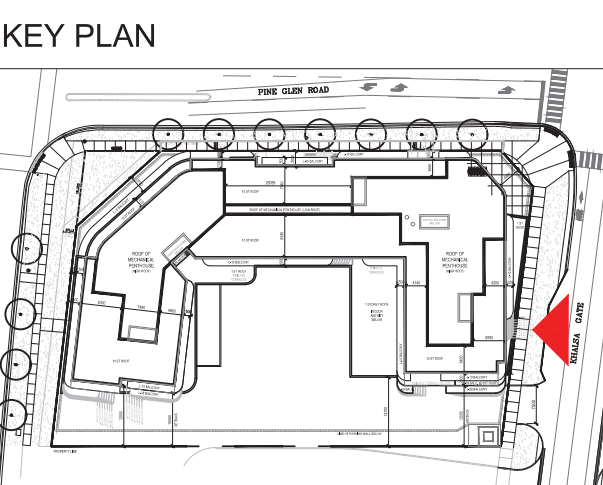
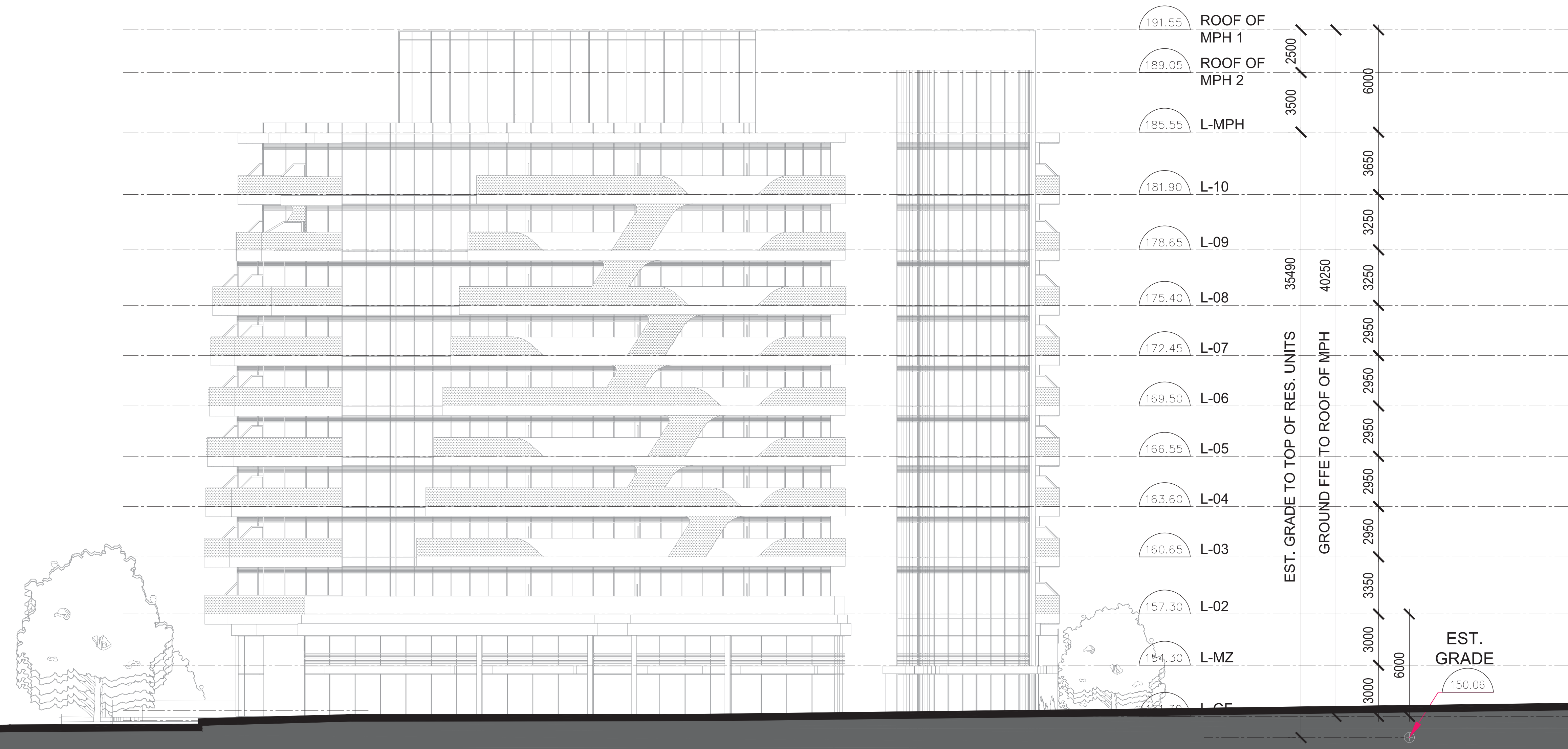

**COPYRIGHT:**  
 Any reproduction or distribution for any purpose other than authorized by IBI Group is forbidden. Written dimensions shall have precedence over scaled dimensions. Contractors shall verify and be responsible for all dimensions and conditions on the job and IBI Group shall be informed of any variations from the dimensions and conditions shown on the drawing. Shop drawings shall be submitted to IBI Group for general conformance before proceeding with fabrication.

**IBI GROUP ARCHITECTS (CANADA) INC.**  
 is a member of IBI Group of companies  
**IBI GROUP ARCHITECTS (CANADA) INC.**  
 7TH FLOOR - 55 ST. CLAIR AVE. W.  
 TORONTO, ONTARIO M4V 2Y7  
 tel (416) 596-1500 Fax (416) 596-0644  
 ibigroup.com

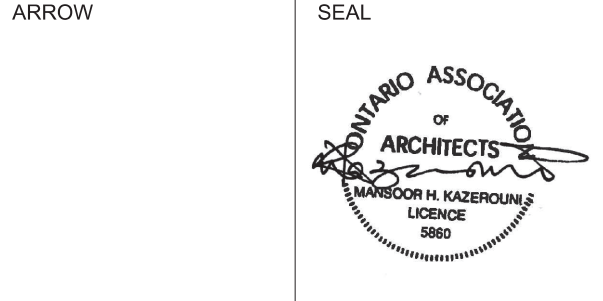

PROJECT  
**3020 PINE GLEN**  
 (FORMERLY KNOWN AS  
 2418 KHALSA GATE)  
 OAKVILLE, ONTARIO

SHEET TITLE  
**EAST ELEVATION  
 - LINE**

DRAWN BY: Author	CHKD' BY: Checker	DATE: 2022/06/03	SCALE: 1:150
PROJECT NO: 135157	DWG NO. A3.09		

ISSUED

No.	DATE	DESCRIPTION
1	2016/11/25	ISSUED FOR SPA
2	2017/02/02	ISSUED FOR SPA
3	2017/09/05	ISSUED FOR SPA
4	2021/12/07	ISSUED FOR SPA
5	2022/06/03	ISSUED FOR SPA
6	2022/12/02	ISSUED FOR SPA

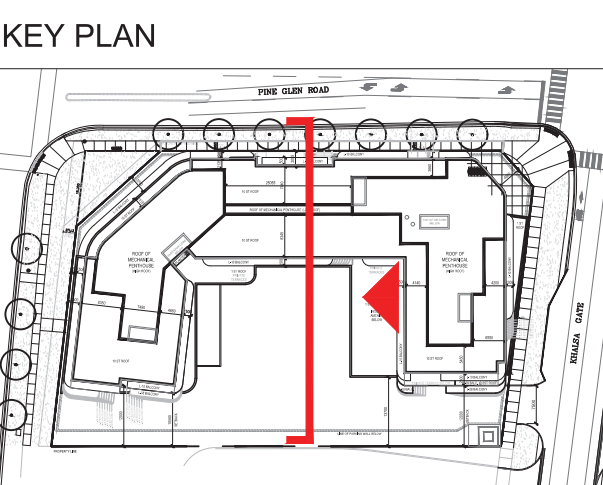
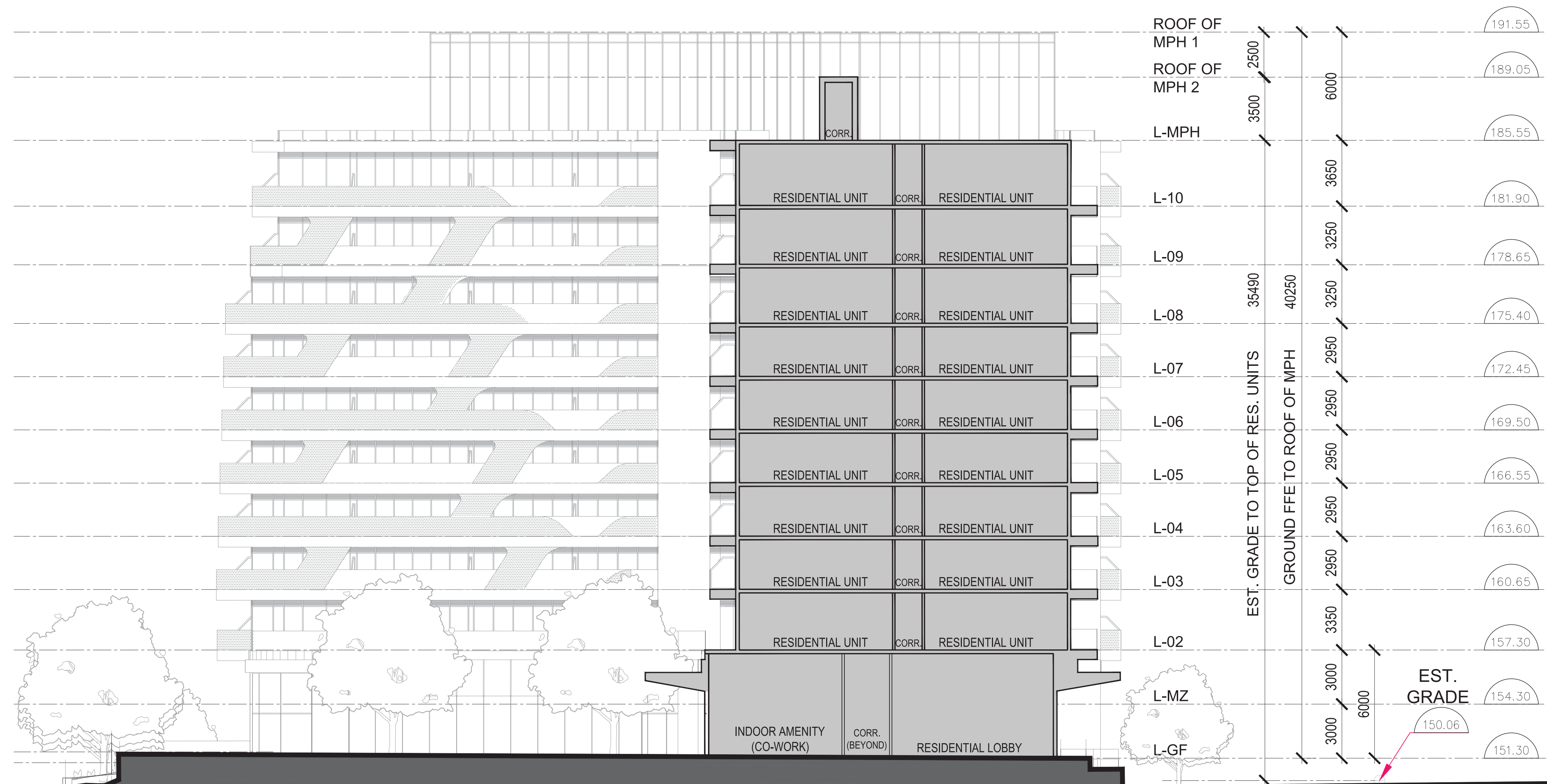

**COPYRIGHT:**  
 Any reproduction or distribution for any purpose other than authorized by IBI Group is forbidden. Written dimensions shall have precedence over scaled dimensions. Contractors shall verify and be responsible for all dimensions and conditions on the job and IBI Group shall be informed of any variations from the dimensions and conditions shown on the drawing. Shop drawings shall be submitted to IBI Group for general conformance before proceeding with fabrication.

**IBI GROUP ARCHITECTS (CANADA) INC.**  
 is a member of IBI Group of companies

**IBI GROUP ARCHITECTS (CANADA) INC.**  
 7TH FLOOR - 55 ST. CLAIR AVE. W.  
 TORONTO, ONTARIO M4V 2Y7  
 tel (416) 596-1530 Fax (416) 596-0644  
 ibigroup.com

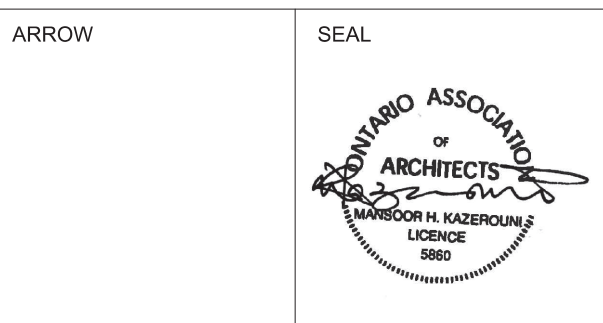

PROJECT  
**3020 PINE GLEN**  
 (FORMERLY KNOWN AS  
 2418 KHALSA GATE)  
 OAKVILLE, ONTARIO

SHEET TITLE  
**EAST INTERNAL  
 ELEVATION  
 - LINE**

DRAWN BY: Author	CHKD' BY: Checker	DATE: 2022/06/03	SCALE: 1:150
PROJECT NO: 135157	DWG NO. A3.10		



ISSUED

No.	DATE	DESCRIPTION
1	2016/11/25	ISSUED FOR SPA
2	2017/02/02	ISSUED FOR SPA
3	2017/09/05	ISSUED FOR SPA
4	2021/12/07	ISSUED FOR SPA
5	2022/06/03	ISSUED FOR SPA
6	2022/12/02	ISSUED FOR SPA

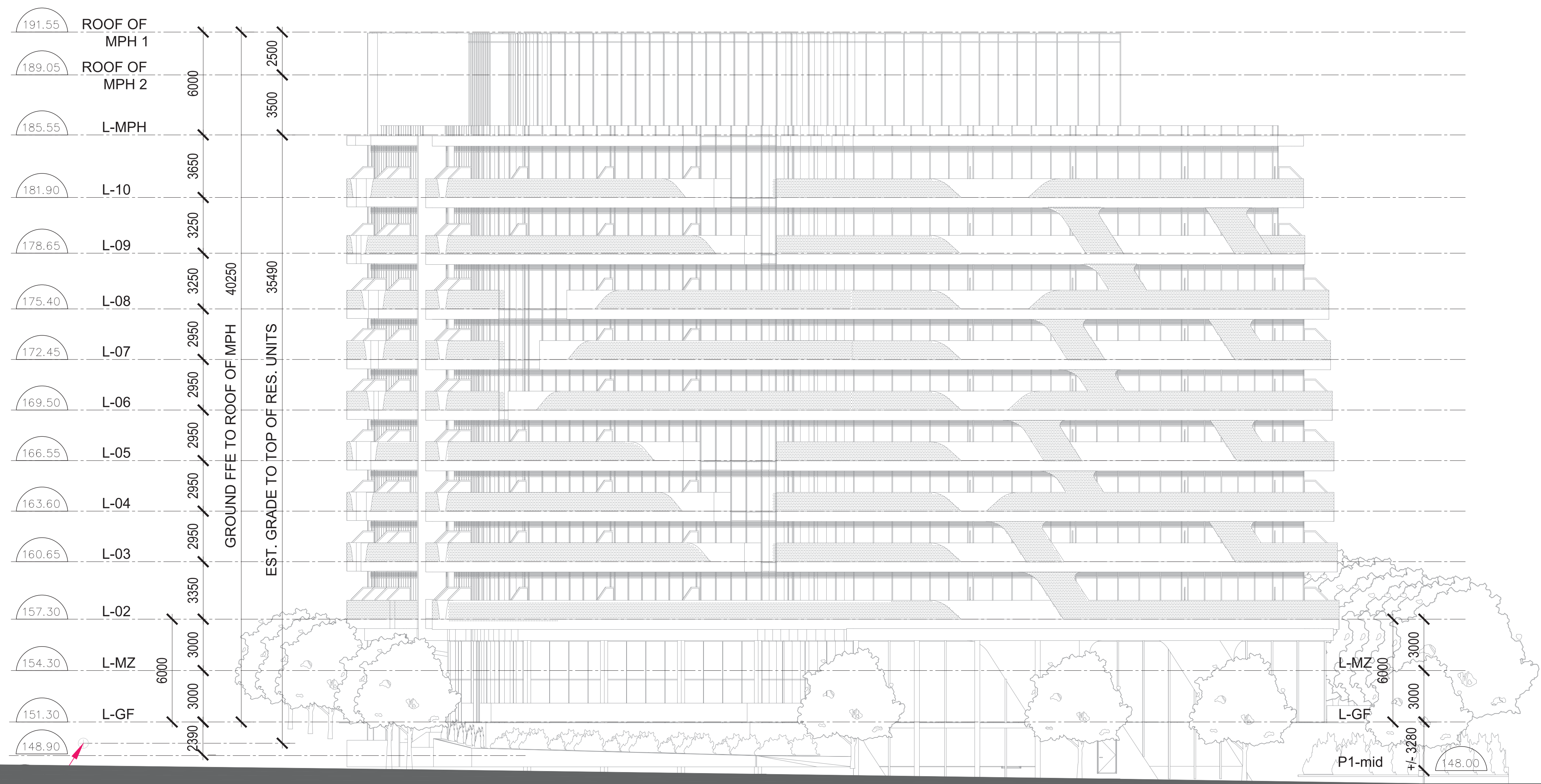
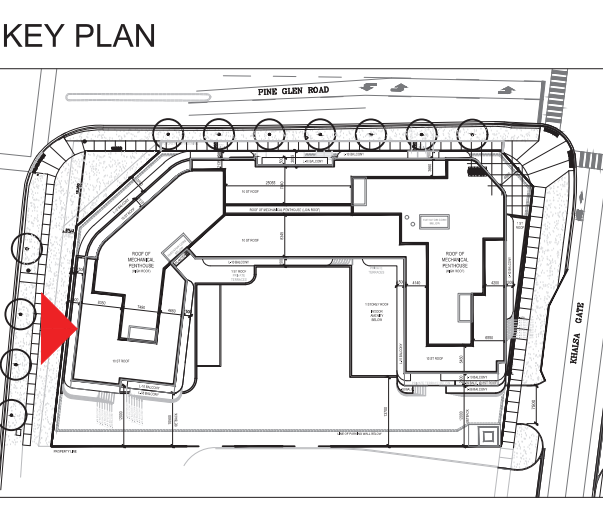

**COPYRIGHT:**  
 Any reproduction or distribution for any purpose other than authorized by IBI Group is forbidden. Written dimensions shall have precedence over scaled dimensions. Contractors shall verify and be responsible for all dimensions and conditions on the job and IBI Group shall be informed of any variations from the dimensions and conditions shown on the drawing. Shop drawings shall be submitted to IBI Group for general conformance before proceeding with fabrication.

**IBI GROUP ARCHITECTS (CANADA) INC.**  
 is a member of IBI Group of companies

**IBI** IBI GROUP ARCHITECTS (CANADA) INC.  
 7TH FLOOR - 55 ST. CLAIR AVE. W.  
 TORONTO, ONTARIO M4V 2Y7  
 tel (416) 596-1500 Fax (416) 596-0644  
 ibigroup.com

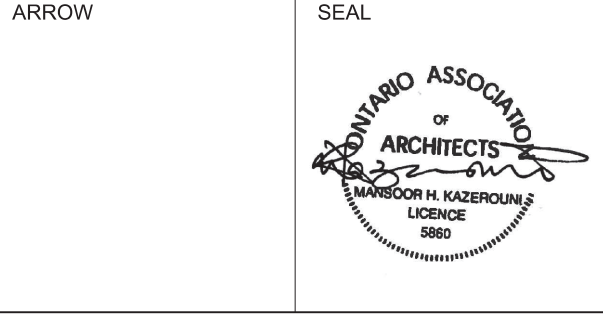

PROJECT  
**3020 PINE GLEN**  
 (FORMERLEY KNOWN AS  
 2418 KHALSA GATE)  
 OAKVILLE, ONTARIO

SHEET TITLE  
**WEST ELEVATION  
 - LINE**

DRAWN BY: CHKD' BY: DATE: SCALE:  
 Author Checker 2022/06/03 1:150

PROJECT NO: DWG NO.  
 135157 A3.11



ISSUED

No.	DATE	DESCRIPTION
1	2016/11/25	ISSUED FOR SPA
2	2017/02/02	ISSUED FOR SPA
3	2017/09/05	ISSUED FOR SPA
4	2021/12/07	ISSUED FOR SPA
5	2022/06/03	ISSUED FOR SPA
6	2022/12/02	ISSUED FOR SPA

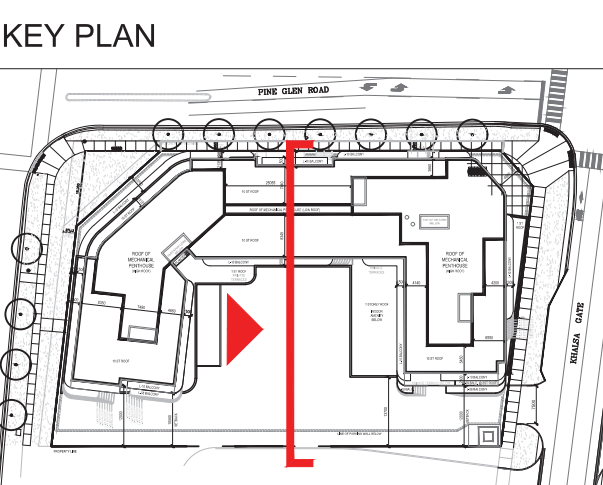

**COPYRIGHT:**  
 Any reproduction or distribution for any purpose other than authorized by IBI Group is forbidden. Written dimensions shall have precedence over scaled dimensions. Contractors shall verify and be responsible for all dimensions and conditions on the job and IBI Group shall be informed of any variations from the dimensions and conditions shown on the drawing. Shop drawings shall be submitted to IBI Group for general conformance before proceeding with fabrication.

**IBI GROUP ARCHITECTS (CANADA) INC.**  
 is a member of IBI Group of companies

**IBI** IBI GROUP ARCHITECTS (CANADA) INC.  
 7TH FLOOR - 55 ST. CLAIR AVE. W.  
 TORONTO, ONTARIO M4V 2Y7  
 tel (416) 596-1530 Fax (416) 596-0644  
 ibigroup.com

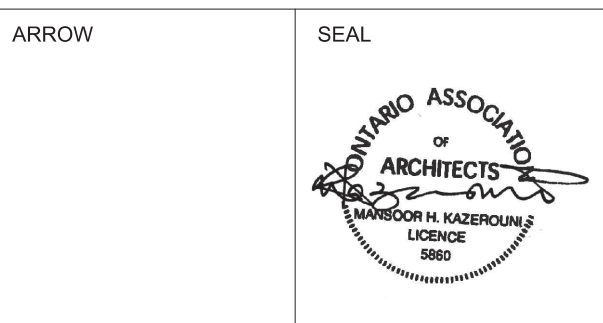

PROJECT  
**3020 PINE GLEN**  
 (FORMERLY KNOWN AS  
 2418 KHALSA GATE)  
 OAKVILLE, ONTARIO

SHEET TITLE  
**WEST INTERNAL  
 ELEVATION  
 - LINE**

DRAWN BY: CHKD' BY: DATE: SCALE:  
 Author Checker 2022/06/03 1:150

PROJECT NO: DWG NO.  
 135157 A3.12