

MATERIAL LIST- ILU

- | | |
|--|----------------------------|
| 1 - ASPHALT SHINGLES | 7 - VINYL WINDOW SYSTEM |
| 2 - FINISHED ALUMINUM - FASCIA, SOFFIT, TRIM, GUTTERS & RVL. | 8 - GARAGE DOOR |
| 3 - MASONRY | 9 - EXTERIOR LIGHT FIXTURE |
| 4 - COMPOSITE SIDING | 10 - ALUMINUM RAILING |
| 5 - PRECAST SILL/LINTEL | 11 - WOOD PRIVACY SCREEN |
| 6 - PRECAST COPING | |

THIS DRAWING, AS AN INSTRUMENT OF SERVICE IS PROVIDED BY AND IS THE PROPERTY OF ICKE I BROCHU ARCHITECTS INC. ANY REUSE OR REPRODUCTION OF THIS DRAWING WITHOUT THE WRITTEN PERMISSION OF ICKE I BROCHU ARCHITECTS INC. IS STRICTLY PROHIBITED. ICKE I BROCHU ARCHITECTS INC. IS NOT RESPONSIBLE FOR THE ACCURACY OF THE CONSULTANT INFORMATION REFERRED TO IN THIS DRAWING. CONSULTANTS: STRUCTURAL, MECHANICAL, ELECTRICAL, LANDSCAPE, ETC. CONSULTANT CHANGES ARE TO BE INDICATED WITH THE ORIGINAL CONSULTANT'S NAME AND DATE. THE ARCHITECTURAL SYMBOLS ARE FOR GRAPHIC REPRESENTATION ONLY. THE DRAWING IS NOT TO BE SCALED.

THIS DRAWING IS NOT TO BE USED FOR CONSTRUCTION PURPOSES UNLESS SIGNED BY THE ARCHITECT.

DATE: _____

BY: _____

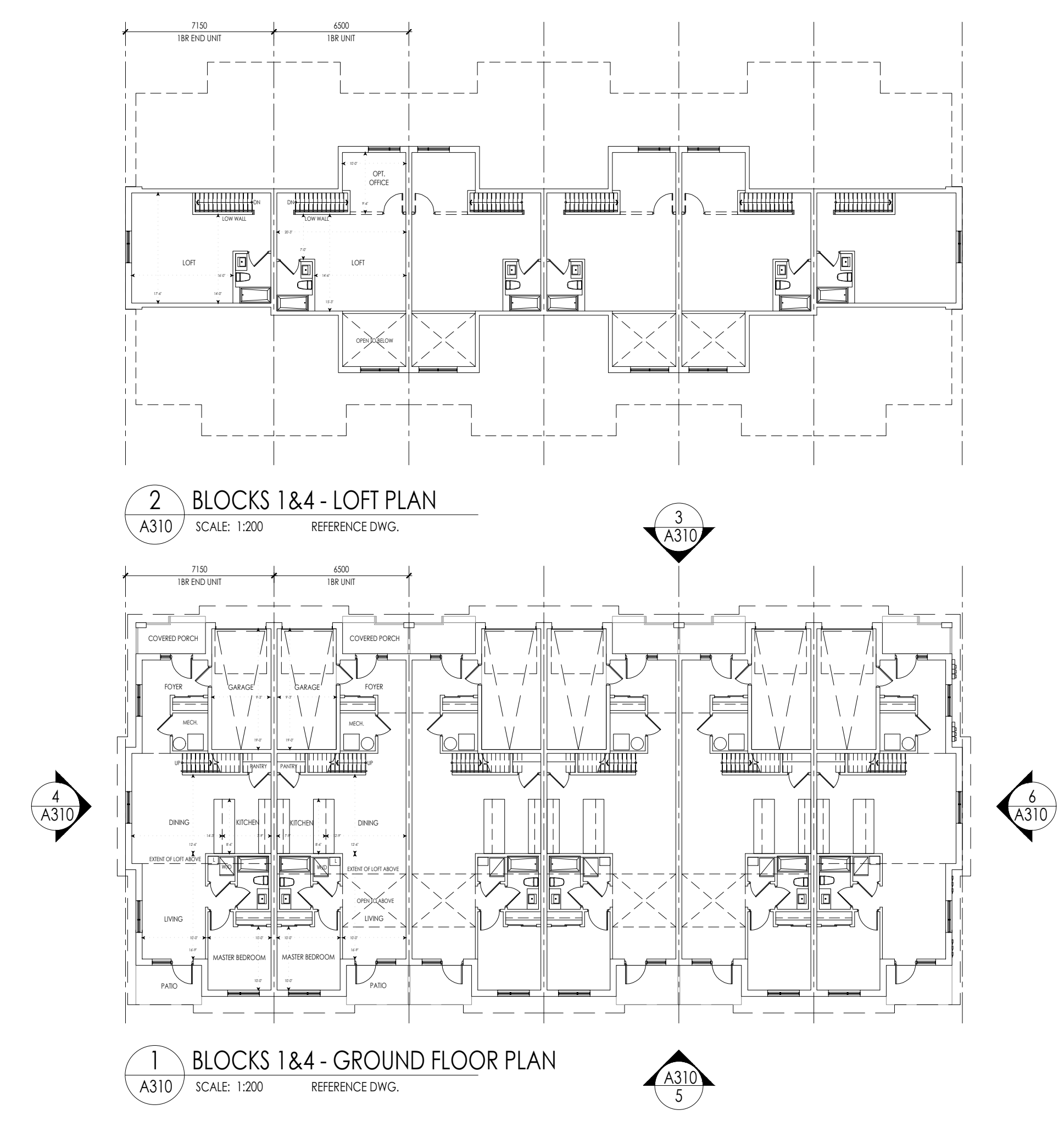
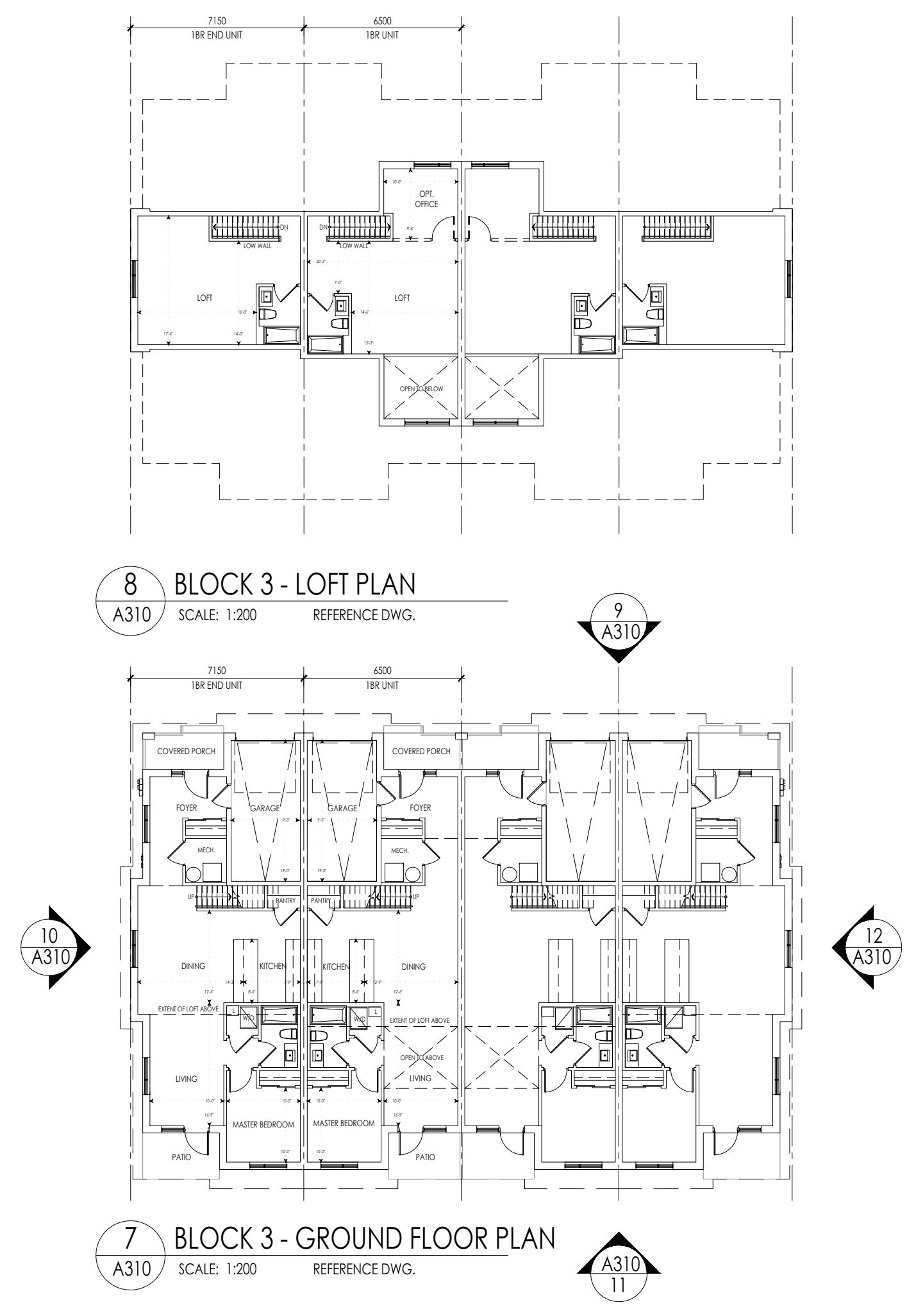
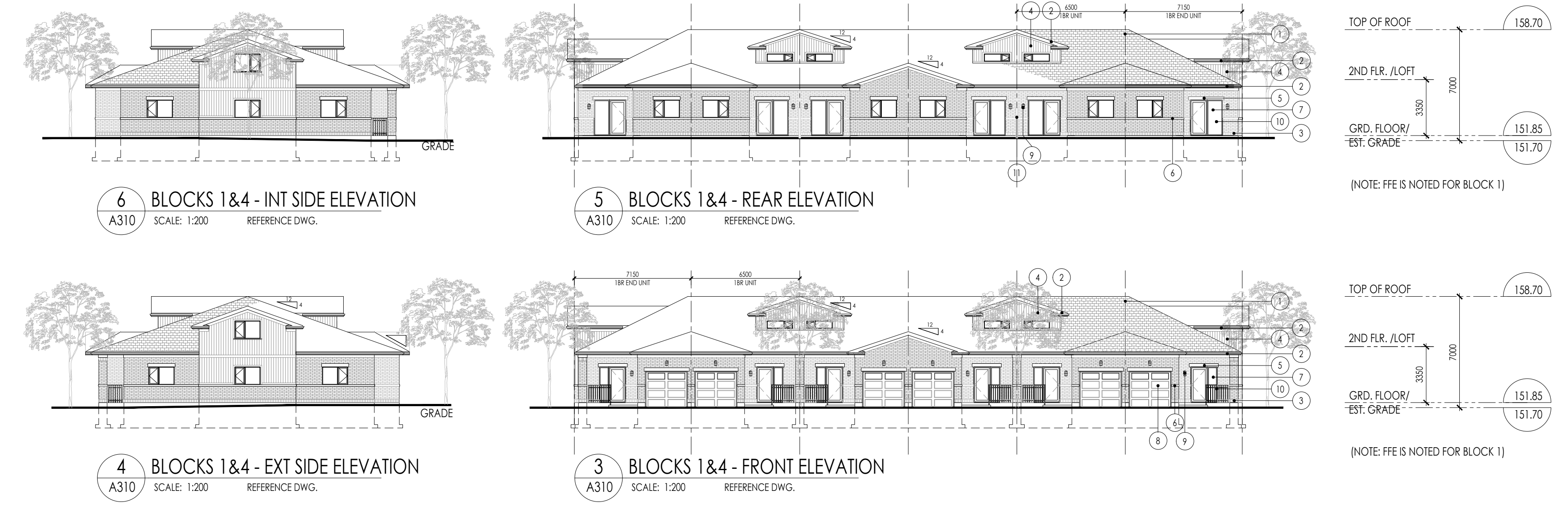
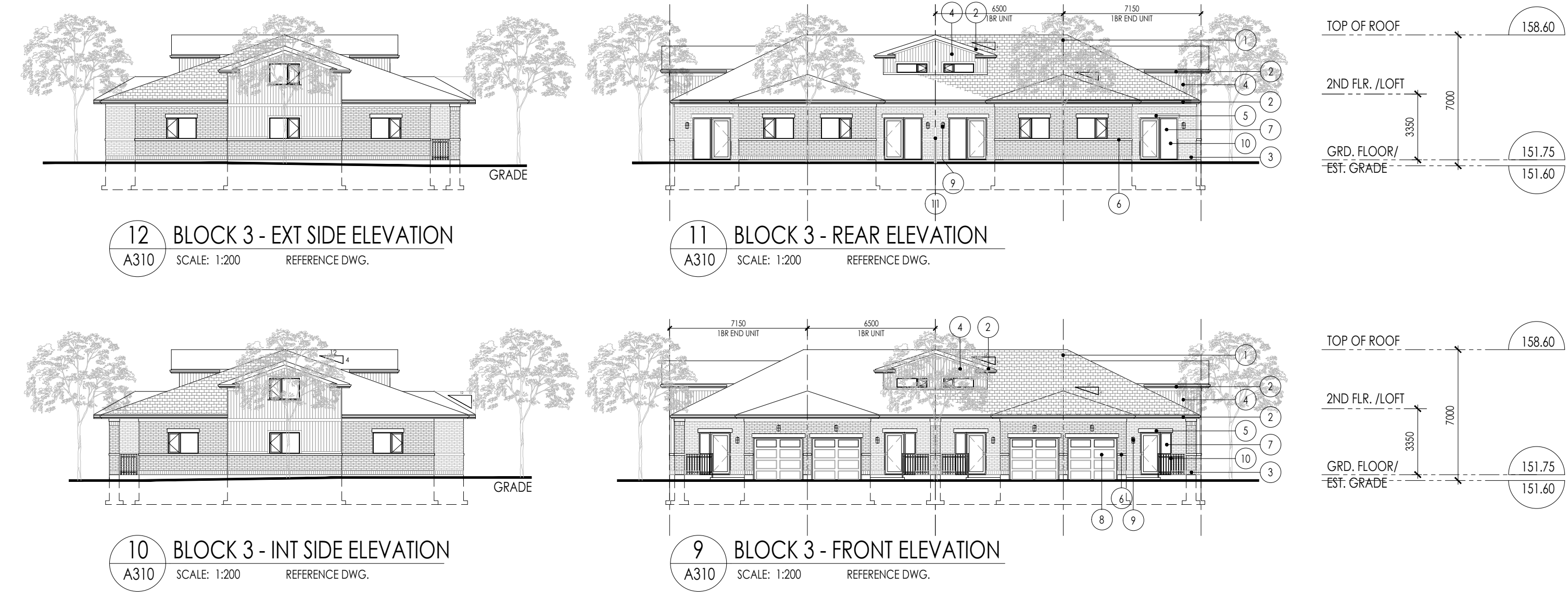

1. OCT. 27, 2022 ISSUED FOR SITE PLAN APPLICATION PI

NO. DATE ISSUE BY

Issued

ICKE I BROCHU
ARCHITECTS
317 Wellington St. W., Suite 201, Toronto, Ontario, M5V 1G1
1.447.288.1800 | ibarchitects.net

ONTARIO ASSOCIATION OF ARCHITECTS
PAID LICENSE NO. 5395

APPLICANT NAME: DELMANOR WEST OAK INC.

DELMANOR
West Oak
Inspired Retirement Living™

1280 DUNDAS STREET W. OAKVILLE, ONTARIO

Drawing Title
**INDEPENDENT LIVING UNIT
BLOCK PLANS & ELEVATIONS -
BLOCKS 1, 2 & 4**

Date	SEP 10, 2021	Drawn By	PY
Scale	1:200	Reviewed By	PI
Project No.	17.23	Drawing No.	A310
Plot Date	October 27, 2022		

MATERIAL LIST- ILU

- | | |
|--|----------------------------|
| 1 - ASPHALT SHINGLES | 7 - VINYL WINDOW SYSTEM |
| 2 - PREFINISHED ALUMINUM - FASCIA, SOFFIT, TRIM, GUTTERS & RVL | 8 - GARAGE DOOR |
| 3 - MASONRY | 9 - EXTERIOR LIGHT FIXTURE |
| 4 - COMPOSITE SIDING | 10 - ALUMINUM RAILING |
| 5 - PRECAST SILL/LINTEL | 11 - WOOD PRIVACY SCREEN |
| 6 - PRECAST COPING | |

THIS DRAWING, AS AN INSTRUMENT OF SERVICE IS PROVIDED BY AND IS THE PROPERTY OF THE ICE BROCH ARCHITECTS INC. ANY REPRODUCTION OR ALTERATION OF THIS DRAWING WITHOUT THE WRITTEN CONSENT OF ICE BROCH ARCHITECTS INC. IS STRICTLY PROHIBITED. ICE BROCH ARCHITECTS INC. IS NOT RESPONSIBLE FOR THE ACCURACY OF THE CONSULTANT INFORMATION REFERRED TO IN THIS DRAWING. CONSULTANT INFORMATION IS PROVIDED FOR INFORMATION ONLY. CONSULTANT INFORMATION IS NOT TO BE USED FOR CONSTRUCTION PURPOSES UNLESS COUNTER SIGNED BY THE ARCHITECT. THE ARCHITECTURAL SYMBOLS ARE FOR GRAPHIC REPRESENTATION ONLY. THE DRAWING IS NOT TO BE SCALED.

THIS DRAWING IS NOT TO BE USED FOR CONSTRUCTION PURPOSES UNLESS COUNTER SIGNED BY THE ARCHITECT.

PAUL ICE
 8, TECH. MARCH 04A MENC DATE

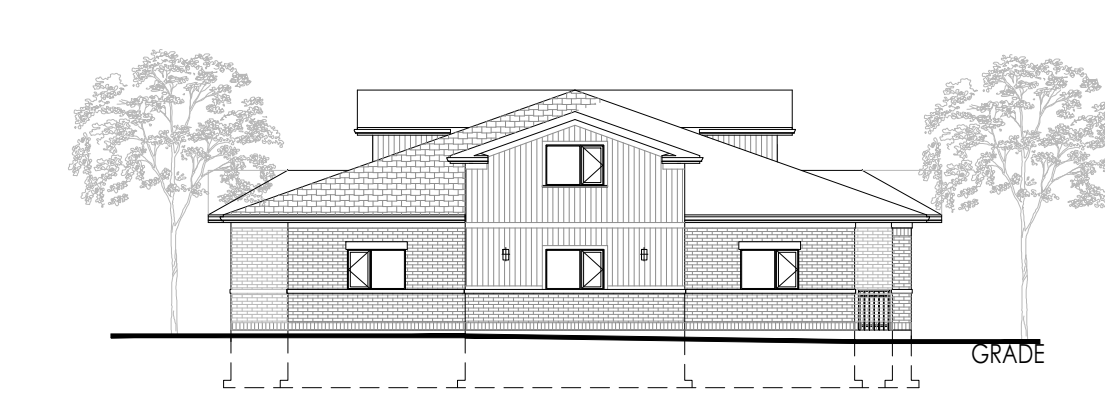

6 BLOCK 2 - EXT SIDE ELEVATION
 A311 SCALE: 1:200 REFERENCE DWG.



5 BLOCK 2 - REAR ELEVATION
 A311 SCALE: 1:200 REFERENCE DWG.

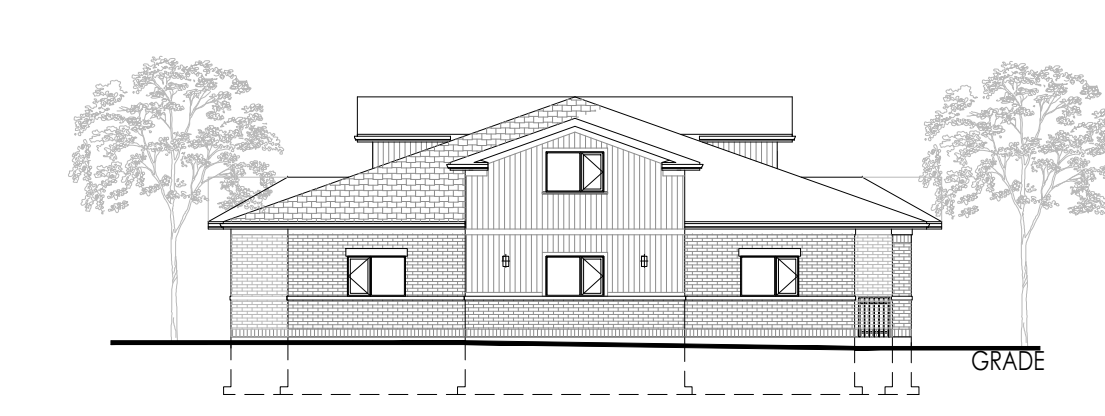
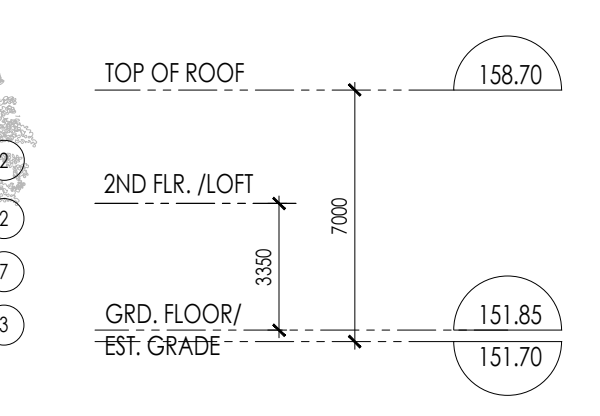

4 BLOCK 2 - INT SIDE ELEVATION
 A311 SCALE: 1:200 REFERENCE DWG.



3 BLOCK 2 - FRONT ELEVATION
 A311 SCALE: 1:200 REFERENCE DWG.

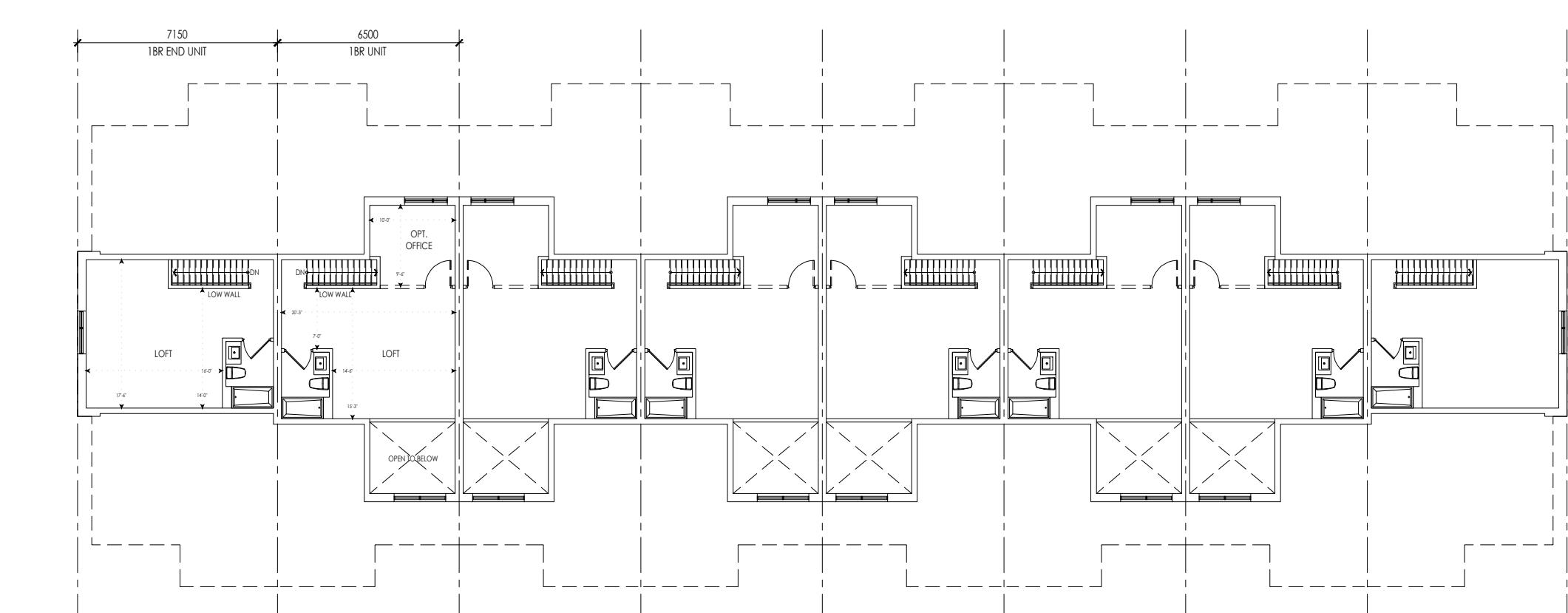
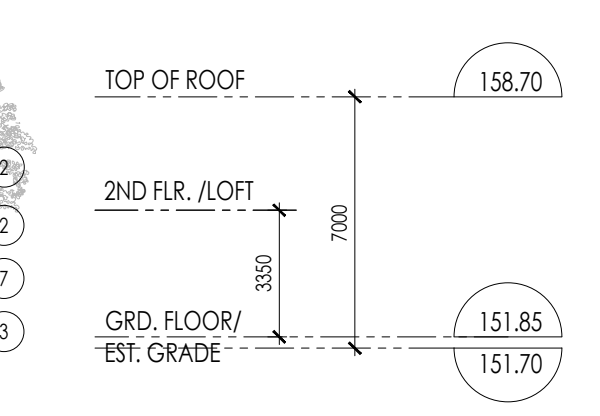

2 BLOCK 2 - LOFT PLAN
 A311 SCALE: 1:200 REFERENCE DWG.

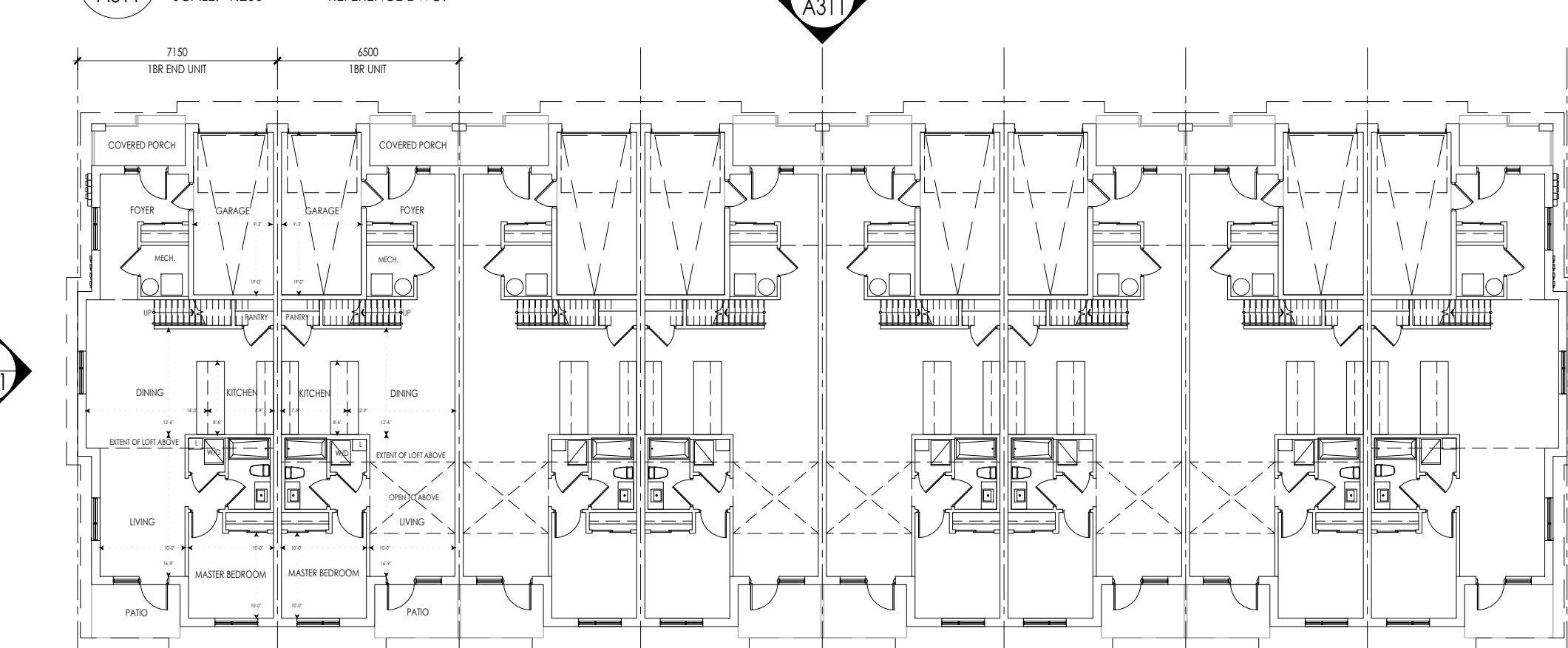

1 BLOCK 2 - GROUND FLOOR PLAN
 A311 SCALE: 1:200 REFERENCE DWG.

1. OCT. 27, 2022 ISSUED FOR SITE PLAN APPLICATION PI

NO. DATE ISSUE BY

Issued

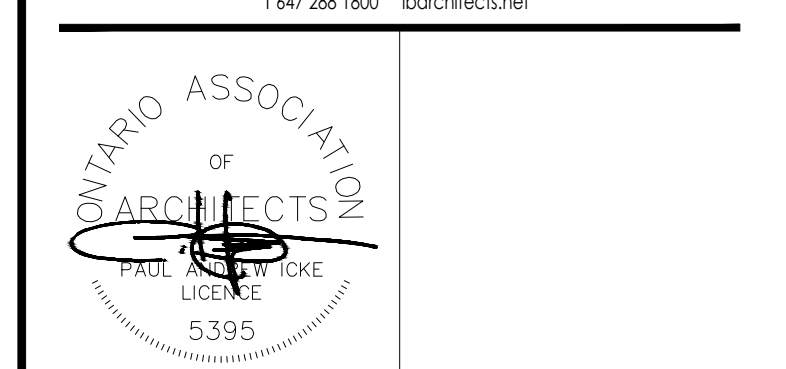

APPLICANT NAME: DELMANOR WEST OAK INC.

DELMANOR
 West Oak
 Inspired Retirement Living™

1280 DUNDAS STREET W. OAKVILLE, ONTARIO

Drawing Title
**INDEPENDENT LIVING UNIT
 BLOCK PLANS & ELEVATIONS -
 BLOCK 3**

Date	SEP 10, 2021	Drawn By	PY
Scale	1:200	Reviewed By	PI
Project No.	17.23	Drawing No.	A311
Plot Date	October 27, 2022		

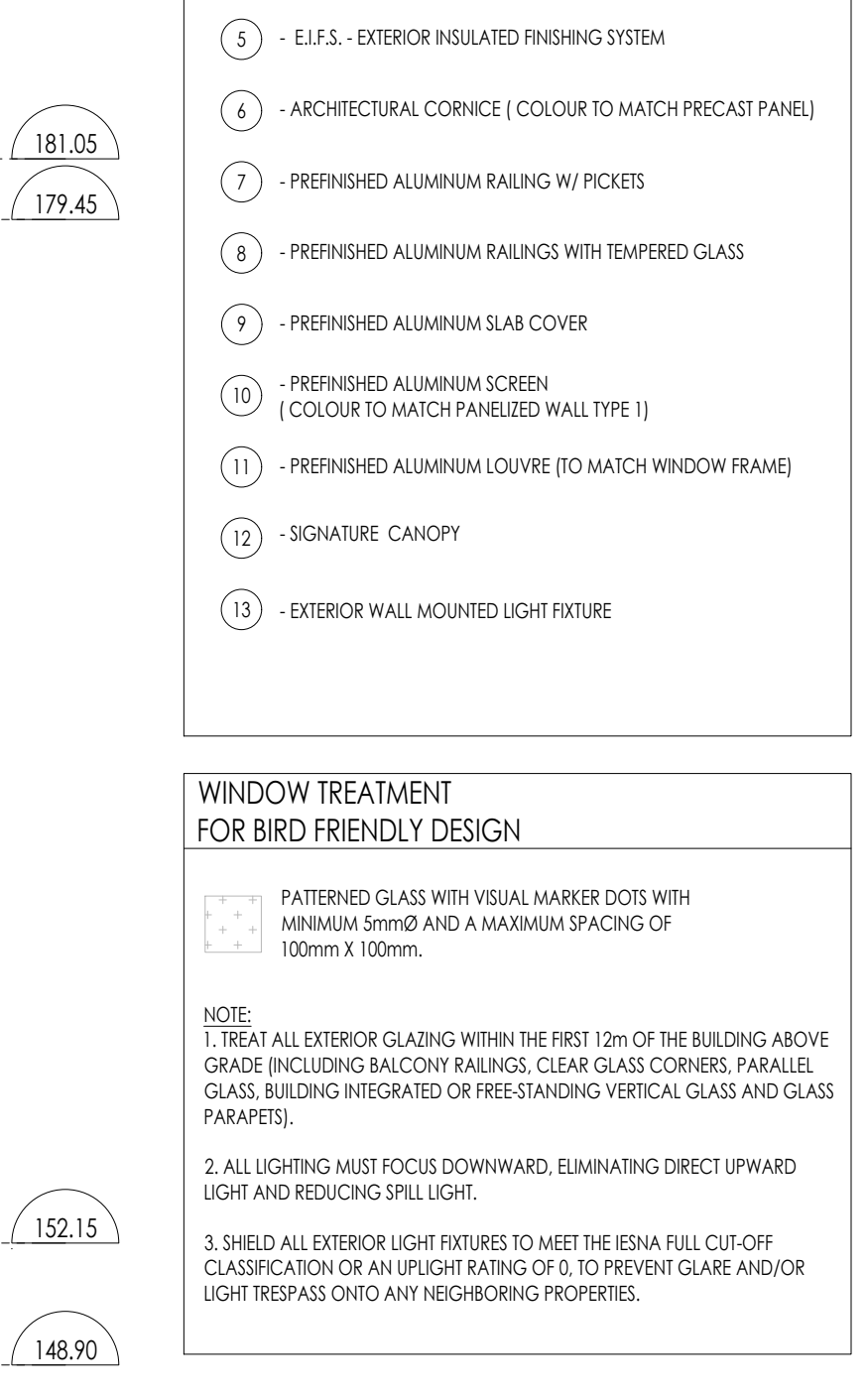
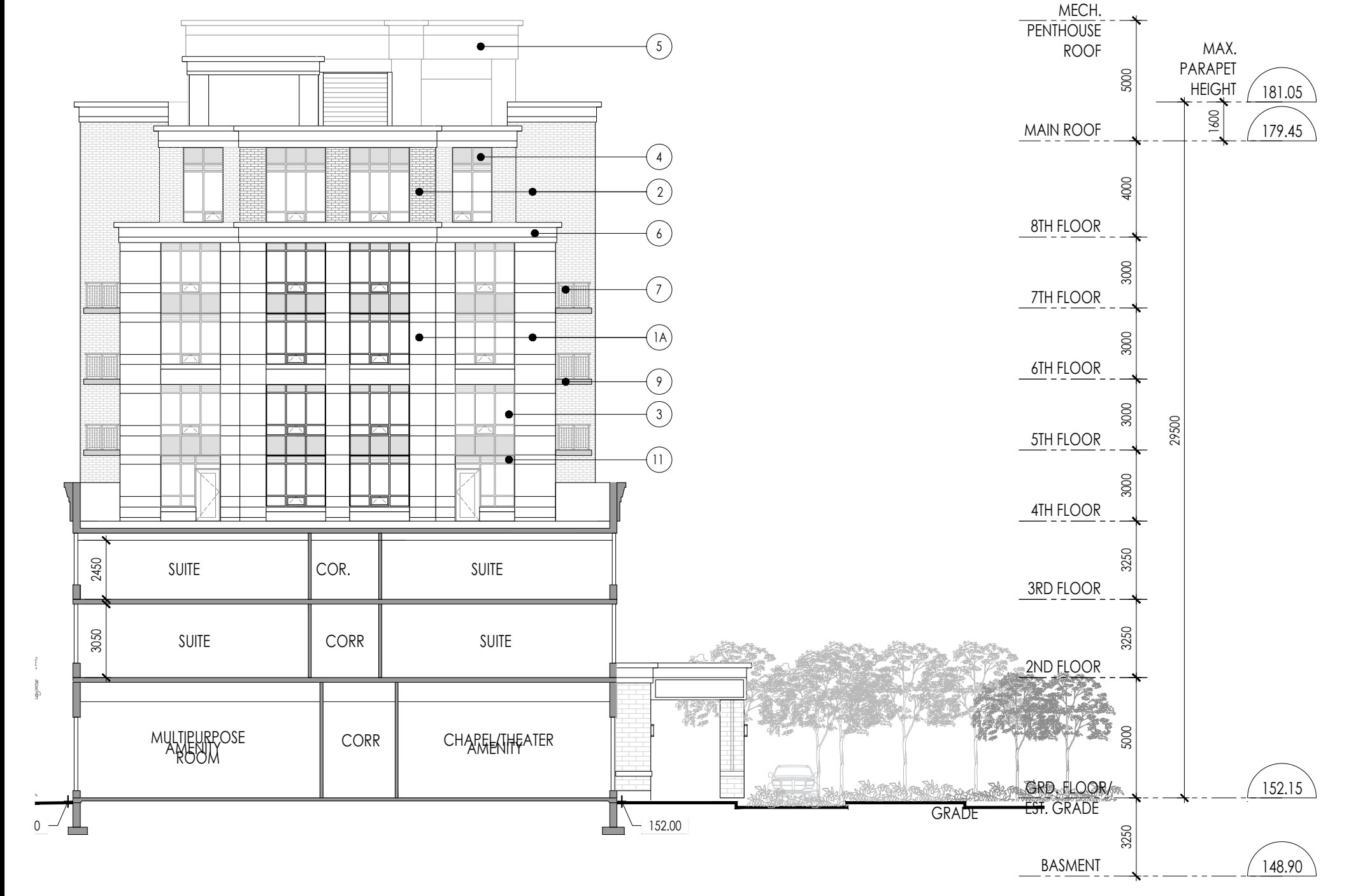

MATERIAL LIST

- 1 - MASONRY PANELIZED WALL SYSTEM (TYPE 1)
- 1A - MASONRY PANELIZED WALL SYSTEM (TYPE 1A)
- 2 - MASONRY PANELIZED WALL SYSTEM (TYPE 2)
- 3 - TINTED VISION GLASS IN ALUMINUM FRAME
- 4 - BACK PAINTED SPANDREL GLASS
- 5 - E.F.S. - EXTERIOR INSULATED FINISHING SYSTEM
- 6 - ARCHITECTURAL CORNICE (COLOUR TO MATCH PRECAST PANEL)
- 7 - PREFINISHED ALUMINUM RAILINGS W/ PICKETS
- 8 - PREFINISHED ALUMINUM RAILINGS WITH TEMPERED GLASS
- 9 - PREFINISHED ALUMINUM SLAB COVER
- 10 - PREFINISHED ALUMINUM SCREEN (COLOUR TO MATCH PANELIZED WALL TYPE 1)
- 11 - PREFINISHED ALUMINUM LOUVRE (TO MATCH WINDOW FRAME)
- 12 - SIGNATURE CANOPY
- 13 - EXTERIOR WALL MOUNTED LIGHT FIXTURE

WINDOW TREATMENT FOR BIRD FRIENDLY DESIGN

PATTERNED GLASS WITH VISUAL MARKER DOTS WITH MINIMUM SPACING AND A MAXIMUM SPACING OF 100mm X 100mm.

NOTE:
 1. TREAT ALL EXTERIOR GLAZING WITHIN THE FIRST 12m OF THE BUILDING ABOVE GRADE (INCLUDING BALCONY RAILINGS, CLEAR GLASS CORNERS, PARALLEL GLASS BUILDING INTEGRATED OR FREE-STANDING VERTICAL GLASS AND GLASS PARAPETS).
 2. ALL LIGHTING MUST FOCUS DOWNWARD, ELIMINATING DIRECT UPWARD LIGHT AND REDUCING SPILL LIGHT.
 3. SHIELD ALL EXTERIOR LIGHT FIXTURES TO MEET THE IESNA FULL CUT-OFF CLASSIFICATION OR AN UPLIGHT RATING OF 0, TO PREVENT GLARE AND/OR LIGHT TRESPASS ONTO ANY NEIGHBORING PROPERTIES.

3 INTERIOR WEST ELEVATION
A401 SCALE: 1:200 REFERENCE DWG.

2 WEST ELEVATION
A401 SCALE: 1:200 REFERENCE DWG.

1 SOUTH ELEVATION
A401 SCALE: 1:200 REFERENCE DWG.

THIS DRAWING, AS AN INSTRUMENT OF SERVICE IS PROVIDED BY AND IS THE PROPERTY OF ICE BROCHU ARCHITECTS INC. ICE BROCHU ARCHITECTS INC. SHALL BE RESPONSIBLE FOR ALL DIMENSIONS AND COORDINATES ON THIS AND ALL OTHER ICE BROCHU ARCHITECTS INC. OF ANY VARIATIONS FROM THE SUPPLIED INFORMATION. ICE BROCHU ARCHITECTS INC. IS NOT RESPONSIBLE FOR THE ACCURACY OF THE CONSULTANT INFORMATION REFER TO APPROPRIATE SURVEY, STRUCTURAL, MECHANICAL, ELECTRICAL, LANDSCAPE, ETC. CONSULTANT DRAWINGS AND PROCEED WITH THE PROJECT. CONSTRUCTION MUST CONFORM TO ALL APPLICABLE CODES AND REQUIREMENTS OF AUTHORITIES HAVING JURISDICTION. THE ARCHITECTURAL SYMBOLS ARE FOR GRAPHIC REPRESENTATION ONLY. THIS DRAWING IS NOT TO BE SCALED.

THIS DRAWING IS NOT TO BE USED FOR CONSTRUCTION PURPOSES UNLESS SIGNED BY THE ARCHITECT.

PAUL OCE
 B. TECH., MARCH 04/MARCH DATE

NO.	DATE	ISSUE	BY
3.	OCT. 27. 2022	ISSUED FOR SITE PLAN APPLICATION	PI
2.	MAR. 22. 2022	RE ISSUED FOR RE-ZONING APPLICATION	PI
1.	SEPT. 22. 2020	ISSUED FOR RE-ZONING APPLICATION	PI

NO. DATE ISSUE BY
 Issued

ICE BROCHU ARCHITECTS
 317 Wellington St W., Suite 201, Toronto, Ontario, M5V 1G1
 1.647.288.1800 | ibarchitects.net

ONTARIO ASSOCIATION OF ARCHITECTS
 PAUL OCE
 P. ARCH.
 LICENSE NO. 5395

APPLICANT NAME: DELMANOR WEST OAK INC.
DELMANOR West Oak
Inspired Retirement Living™

1280 DUNDAS STREET W. OAKVILLE, ONTARIO
 Drawing Title
BUILDING ELEVATIONS

Date	SEP 10, 2021	Drawn By	PY
Scale	1:200	Reviewed By	PI
Project No.	17.23	Drawing No.	A401
Plot Date	October 27, 2022		

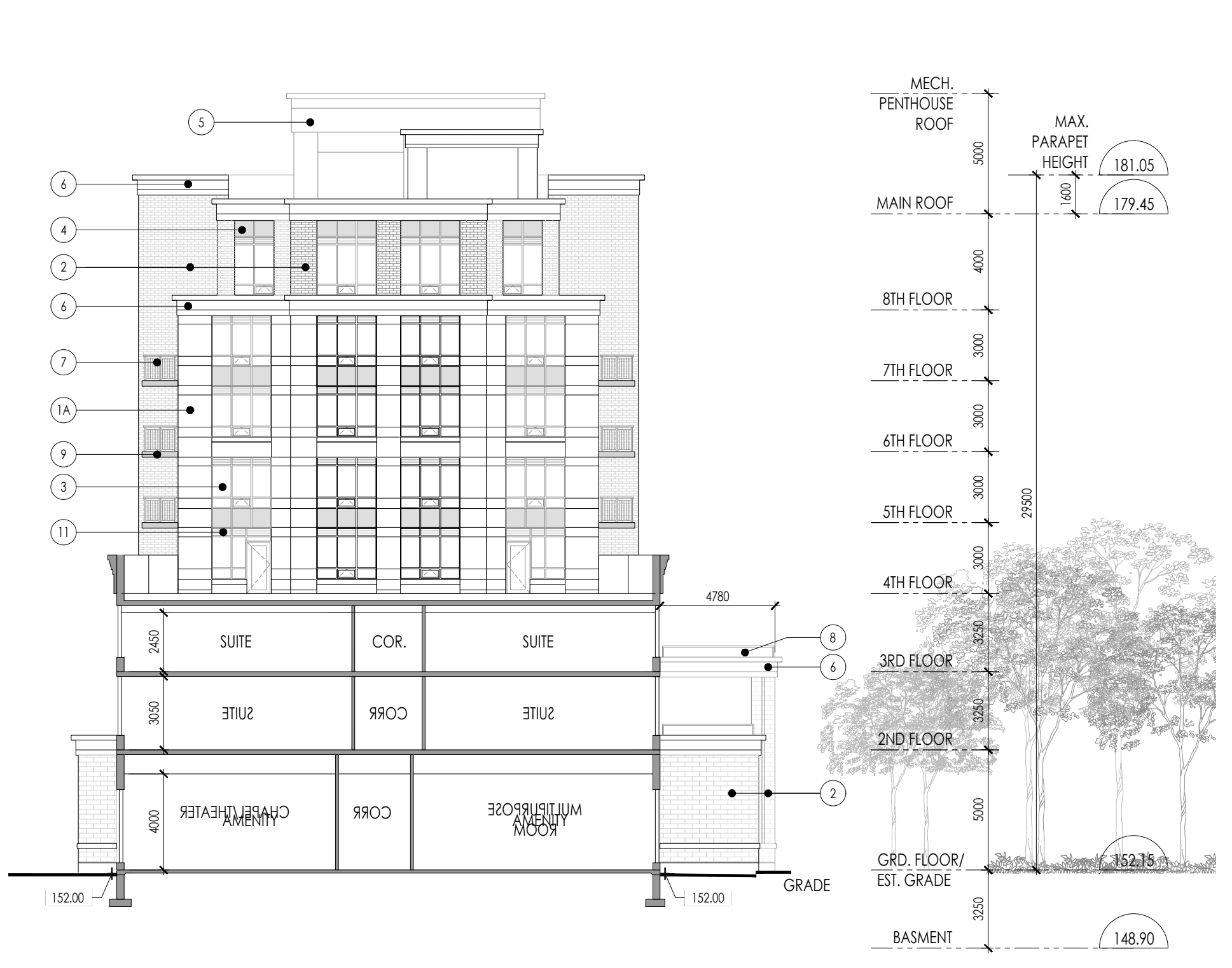

3 INTERIOR EAST ELEVATION
A402 SCALE: 1:200 REFERENCE DWG.

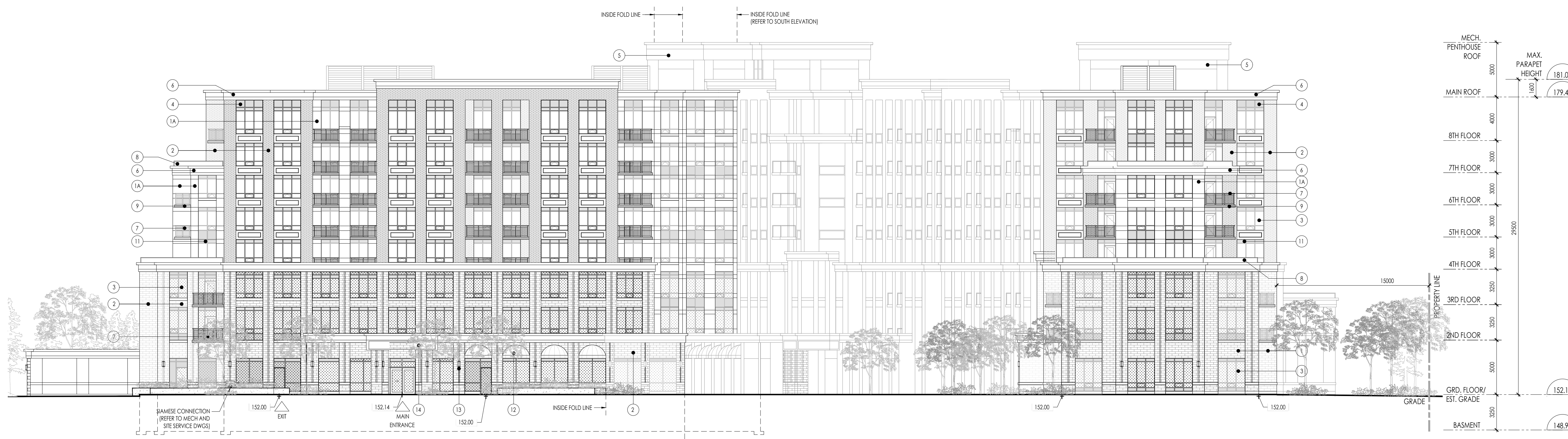

2 EAST ELEVATION
A402 SCALE: 1:200 REFERENCE DWG.

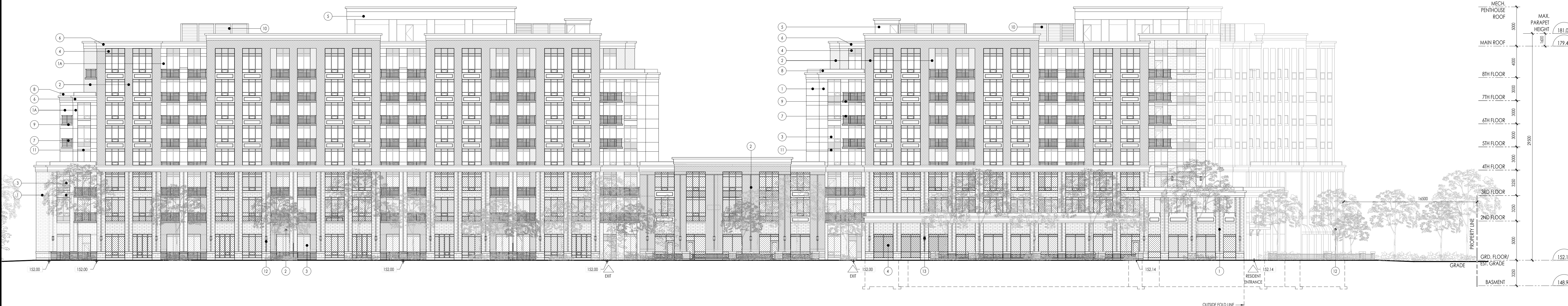

1 NORTH ELEVATION
A402 SCALE: 1:200 REFERENCE DWG.

- MATERIAL LIST**
- 1 - MASONRY PANELIZED WALL SYSTEM (TYPE 1)
 - 1A - MASONRY PANELIZED WALL SYSTEM (TYPE 1A)
 - 2 - MASONRY PANELIZED WALL SYSTEM (TYPE 2)
 - 3 - TINTED VISION GLASS IN ALUMINUM FRAME
 - 4 - BACK PAINTED SPANDREL GLASS
 - 5 - EIFS - EXTERIOR INSULATED FINISHING SYSTEM
 - 6 - ARCHITECTURAL CORNICE (COLOUR TO MATCH PRECAST PANEL)
 - 7 - PREFINISHED ALUMINUM RAILINGS W/ PICKETS
 - 8 - PREFINISHED ALUMINUM RAILINGS WITH TEMPERED GLASS
 - 9 - PREFINISHED ALUMINUM SLAB COVER
 - 10 - PREFINISHED ALUMINUM SCREEN (COLOUR TO MATCH PANELIZED WALL TYPE 1)
 - 11 - PREFINISHED ALUMINUM LOUVER (TO MATCH WINDOW FRAME)
 - 12 - SIGNATURE CANOPY
 - 13 - EXTERIOR WALL MOUNTED LIGHT FIXTURE

- WINDOW TREATMENT FOR BIRD FRIENDLY DESIGN**
- PATTERNED GLASS WITH VISUAL MARKER DOTS WITH MINIMUM SPACING AND A MAXIMUM SPACING OF 100mm X 100mm.
- NOTES:**
1. TREAT ALL EXTERIOR GLAZING WITHIN THE FIRST 12m OF THE BUILDING ABOVE GRADE (INCLUDING BALCONY RAILINGS, CLEAR GLASS CORNERS, PARALLEL GLASS BUILDINGS INTEGRATED OR FREE-STANDING VERTICAL GLASS AND GLASS PARAPETS).
 2. ALL LIGHTING MUST FOCUS DOWNWARD, ELIMINATING DIRECT UPWARD LIGHT AND REDUCING SPILL LIGHT.
 3. SHIELD ALL EXTERIOR LIGHT FIXTURES TO MEET THE IESNA FULL CUT-OFF CLASSIFICATION OR AN UPLIGHT RATING OF 0, TO PREVENT GLARE AND/OR LIGHT TRESPASS ONTO ANY NEIGHBORING PROPERTIES.

THIS DRAWING, AS AN INSTRUMENT OF SERVICE IS PROVIDED BY AND IS THE PROPERTY OF ICKE | BROCHU ARCHITECTS INC. THE CLIENT SHALL BE RESPONSIBLE FOR ALL DRAWINGS AND CONDITIONS ON THE DRAWING. ICKE | BROCHU ARCHITECTS INC. IS NOT RESPONSIBLE FOR THE ACCURACY OF THE CONSULTANT INFORMATION REFER TO APPROPRIATE SURVEY, STRUCTURAL, MECHANICAL, ELECTRICAL, LANDSCAPE, ETC. CONSULTANT DRAWINGS AND PROCEEDINGS WITH THE CLIENT. CONSTRUCTION MUST CONFORM TO ALL APPLICABLE CODES AND REQUIREMENTS OF AUTHORITIES HAVING JURISDICTION. THE ARCHITECTURAL SYMBOLS ARE FOR GRAPHIC REPRESENTATION ONLY. THIS DRAWING IS NOT TO BE SCALED.

THIS DRAWING IS NOT TO BE USED FOR CONSTRUCTION PURPOSES UNLESS SIGNED BY THE ARCHITECT.

PAUL OCE
B. TECH., ARCHITECT (OAC) M.A.M.C. DATE

NO.	DATE	ISSUE	BY
3.	OCT. 27, 2022	ISSUED FOR SITE PLAN APPLICATION	PI
2.	MAR. 22, 2022	RE-RELEASED FOR RE-ZONING APPLICATION	PI
1.	SEPT. 22, 2020	ISSUED FOR RE-ZONING APPLICATION	PI

ICKE | BROCHU ARCHITECTS INC.
317 Wellington St W., Suite 201, Toronto, Ontario, M5V 1G1
1.447.288.1800 | ibarchitects.net

ONTARIO ASSOCIATION OF ARCHITECTS
PAUL OCE
PROFESSIONAL LICENSE
5395

APPLICANT NAME: DELMANOR WEST OAK INC.
DELMANOR West Oak
Inspired Retirement Living™

1280 DUNDAS STREET W. OAKVILLE, ONTARIO
BUILDING ELEVATIONS

Date	SEP 10, 2021	Drawn By	PY
Scale	1:200	Reviewed By	PI
Project No.	17.23	Drawing No.	A402
Plot Date	October 27, 2022		