

ISSUED		
No.	DATE	DESCRIPTION
1	2021/05/18	ISSUED FOR OPA & REZONING
2	2022/10/21	ISSUED FOR SPA
3	2023/03/10	ISSUED FOR SPA 2

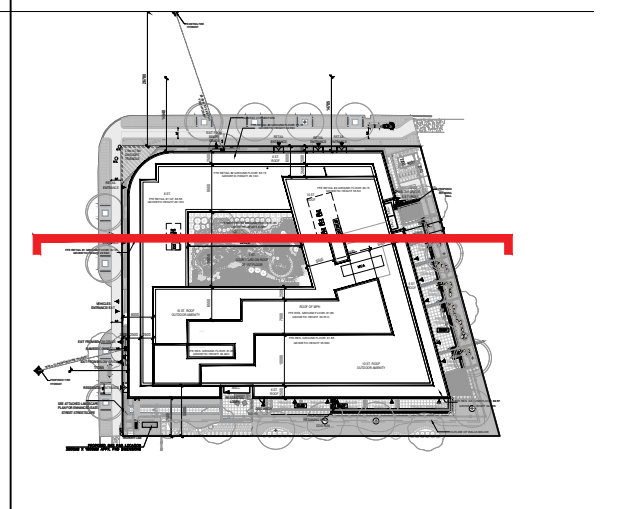
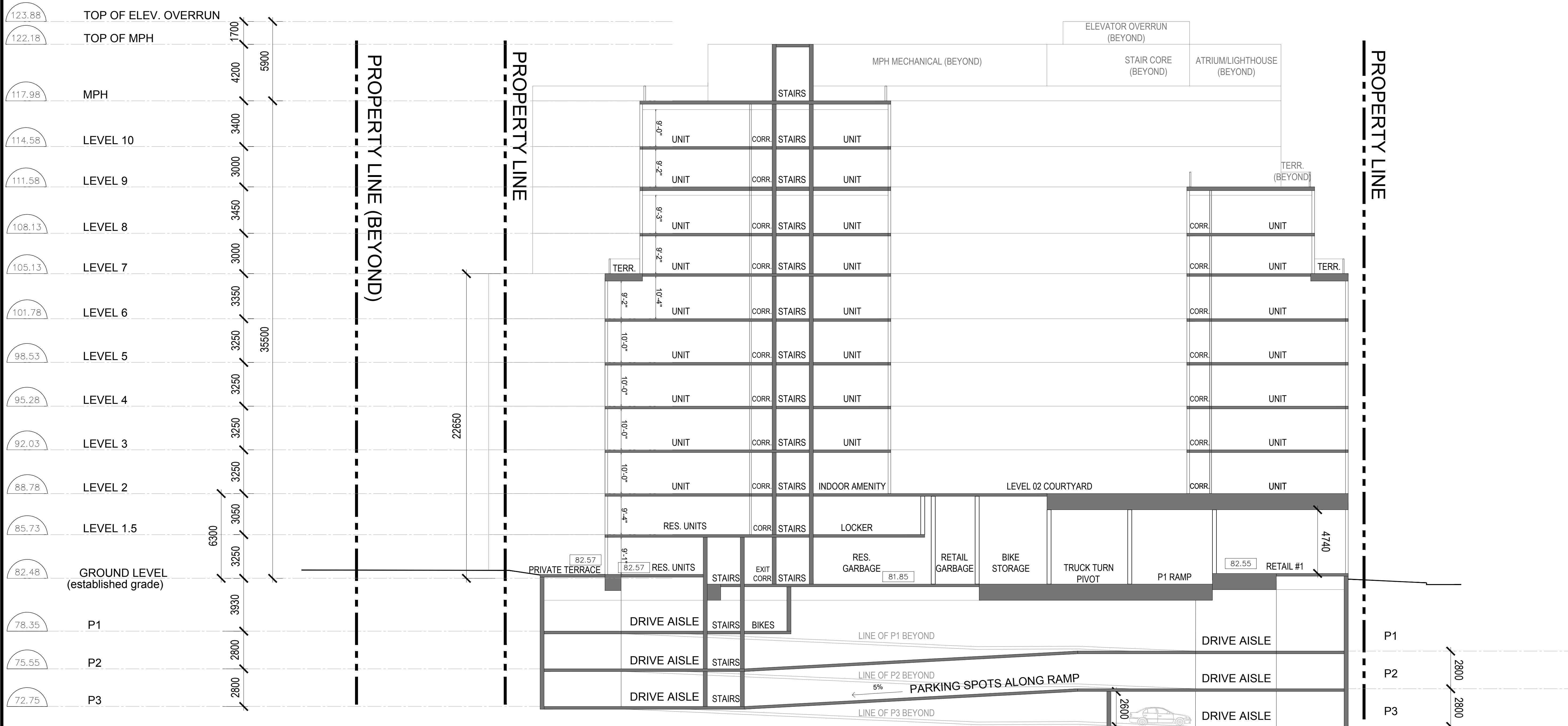

GENERAL NOTES

- DRAWINGS ARE PREPARED BASED ON BOUNDARY PLAN AND TOPOGRAPHICAL SURVEY OF LOTS 67, 68, AND 69 IN THE CITY OF OAKVILLE, AS PREPARED BY J.H. GELBLUM SURVEYING LIMITED AND DATED MARCH 8, 2021.
- DRAWINGS ARE TO BE READ IN CONJUNCTION WITH ALL OTHER CONSULTANTS' DRAWINGS AND REPORTS.
 - REFER TO TRAFFIC CONSULTANT'S DOCUMENTATION FOR TRAFFIC DIAGRAMS, TURNING RADII, TRAFFIC REPORT AND SITE ACCESS INFORMATION.
 - REFER TO LANDSCAPE ARCHITECT'S DRAWINGS FOR LANDSCAPING INFORMATION AND OUTDOOR AMENITY SPACES.
 - REFER TO SITE SERVICING / CIVIL ENGINEER'S DRAWINGS AND REPORTS FOR SITE SERVICING AND UTILITY INFORMATION.

COPYRIGHT:
 Any reproduction or distribution for any purpose other than authorized by IBI Group is forbidden. Written dimensions shall have precedence over scaled dimensions. Contractors shall verify and be responsible for all dimensions and conditions on the job and IBI Group shall be relieved of any variations from the dimensions and conditions shown on the drawing. Shop drawings shall be submitted to IBI Group for general confirmation before proceeding with fabrication.

IBI GROUP ARCHITECTS (CANADA) INC.
 is a member of IBI Group of companies

 IBI GROUP ARCHITECTS (CANADA) INC.
 7TH FLOOR - 55 ST. CLAIR AVE. W.
 TORONTO, ONTARIO M4V 2Y7
 Tel (416) 596-1930 Fax (416) 596-0644
 ibigroup.com

ARROW SEAL



PROJECT
77 EAST
 (2262-2266 Lakeshore Rd W & 83 East :
 OAKVILLE, ONTARIO

SHEET TITLE
SECTION 1-1

DRAWN BY: Author	CHKD' BY: Checker	DATE: 2023/03/03	SCALE: 1 : 150
PROJECT NO: 132827	DWG NO. A2.00		

ISSUED		
No.	DATE	DESCRIPTION
1	2021/05/18	ISSUED FOR OPA & REZONING
2	2022/10/21	ISSUED FOR SPA
3	2023/03/10	ISSUED FOR SPA 2

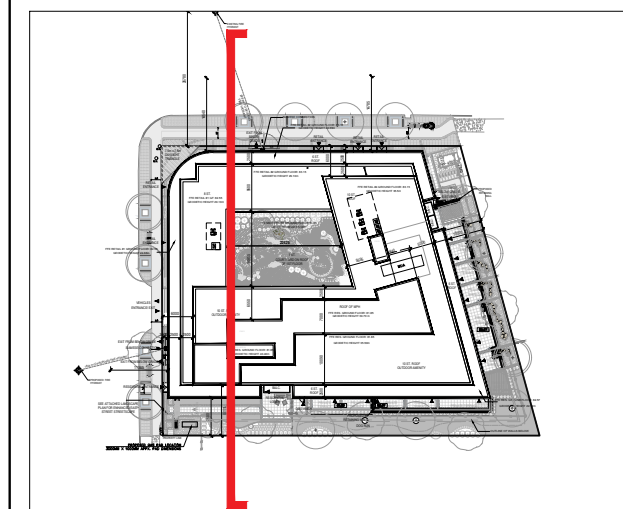
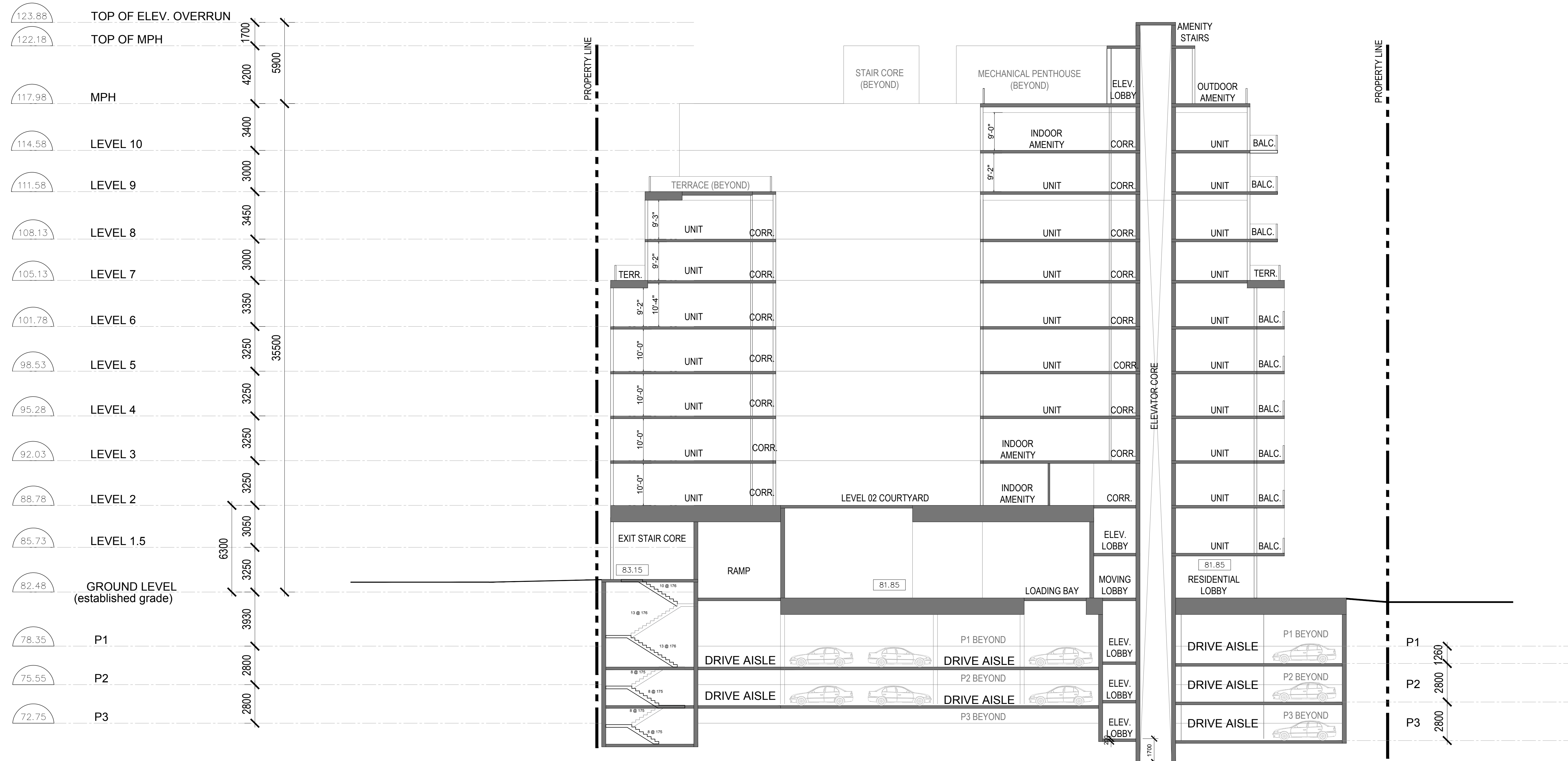

GENERAL NOTES

- DRAWINGS ARE PREPARED BASED ON BOUNDARY PLAN AND TOPOGRAPHICAL SURVEY OF LOTS 67, 68, AND 69 IN THE CITY OF OAKVILLE, AS PREPARED BY J.H. GELBLOOM SURVEYING LIMITED AND DATED MARCH 8, 2021.
- DRAWINGS ARE TO BE READ IN CONJUNCTION WITH ALL OTHER CONSULTANTS' DRAWINGS AND REPORTS.
 - REFER TO TRAFFIC CONSULTANT'S DOCUMENTATION FOR TRAFFIC DIAGRAMS, TURNING RADIUS, TRAFFIC REPORT AND SITE ACCESS INFORMATION.
 - REFER TO LANDSCAPE ARCHITECT'S DRAWINGS FOR LANDSCAPING INFORMATION AND OUTDOOR AMENITY SPACES.
 - REFER TO SITE SERVICING / CIVIL ENGINEER'S DRAWINGS AND REPORTS FOR SITE SERVICING AND UTILITY INFORMATION.

COPYRIGHT:
 Any reproduction or distribution for any purpose other than authorized by IBI Group is forbidden. Written dimensions shall have precedence over scaled dimensions. Contractors shall verify and be responsible for all dimensions and conditions on the job and IBI Group shall be informed of any variations from the dimensions and conditions shown on the drawing. Shop drawings shall be submitted to IBI Group for general conformance before proceeding with fabrication.

IBI GROUP ARCHITECTS (CANADA) INC.
 is a member of IBI Group of companies

IBI GROUP ARCHITECTS (CANADA) INC.
 7TH FLOOR - 55 ST. CLAIR AVE. W.
 TORONTO, ONTARIO M4V 2Y7
 416 (416) 596-1930 fax (416) 596-0644
 ibigroup.com

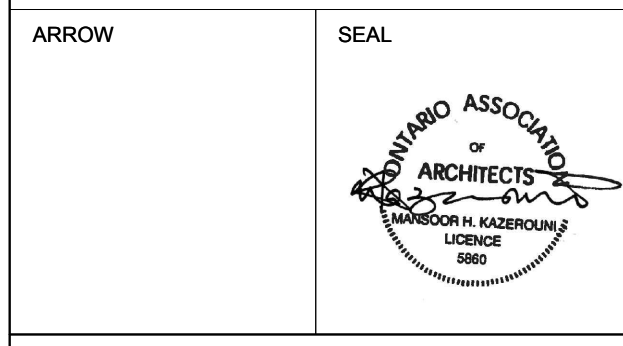

PROJECT
 77 EAST
 (2262-2266 Lakeshore Rd W & 83 East St)
 OAKVILLE, ONTARIO

SHEET TITLE
 SECTION 1-2

DRAWN BY: Author	CHKD' BY: Checker	DATE: 2023/03/03	SCALE: 1 : 150
----------------------------	-----------------------------	----------------------------	--------------------------

PROJECT NO: 132827	DWG NO. A2.01
------------------------------	-------------------------

No.	DATE	DESCRIPTION
1	2021/05/18	ISSUED FOR OPA & REZONING
2	2022/10/21	ISSUED FOR SPA
3	2023/02/10	ISSUED FOR SPA 2

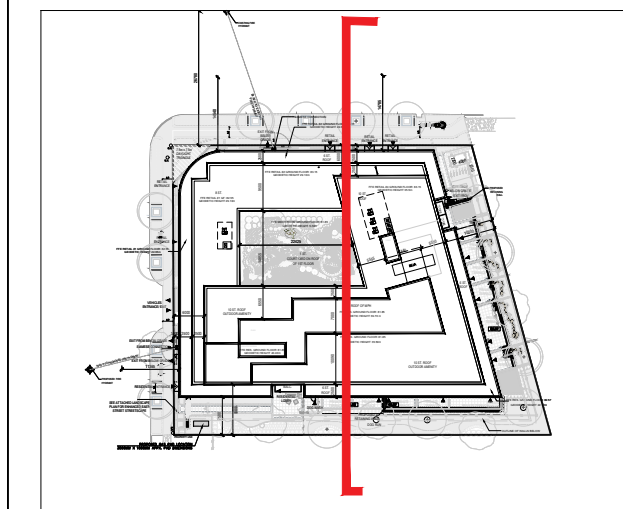
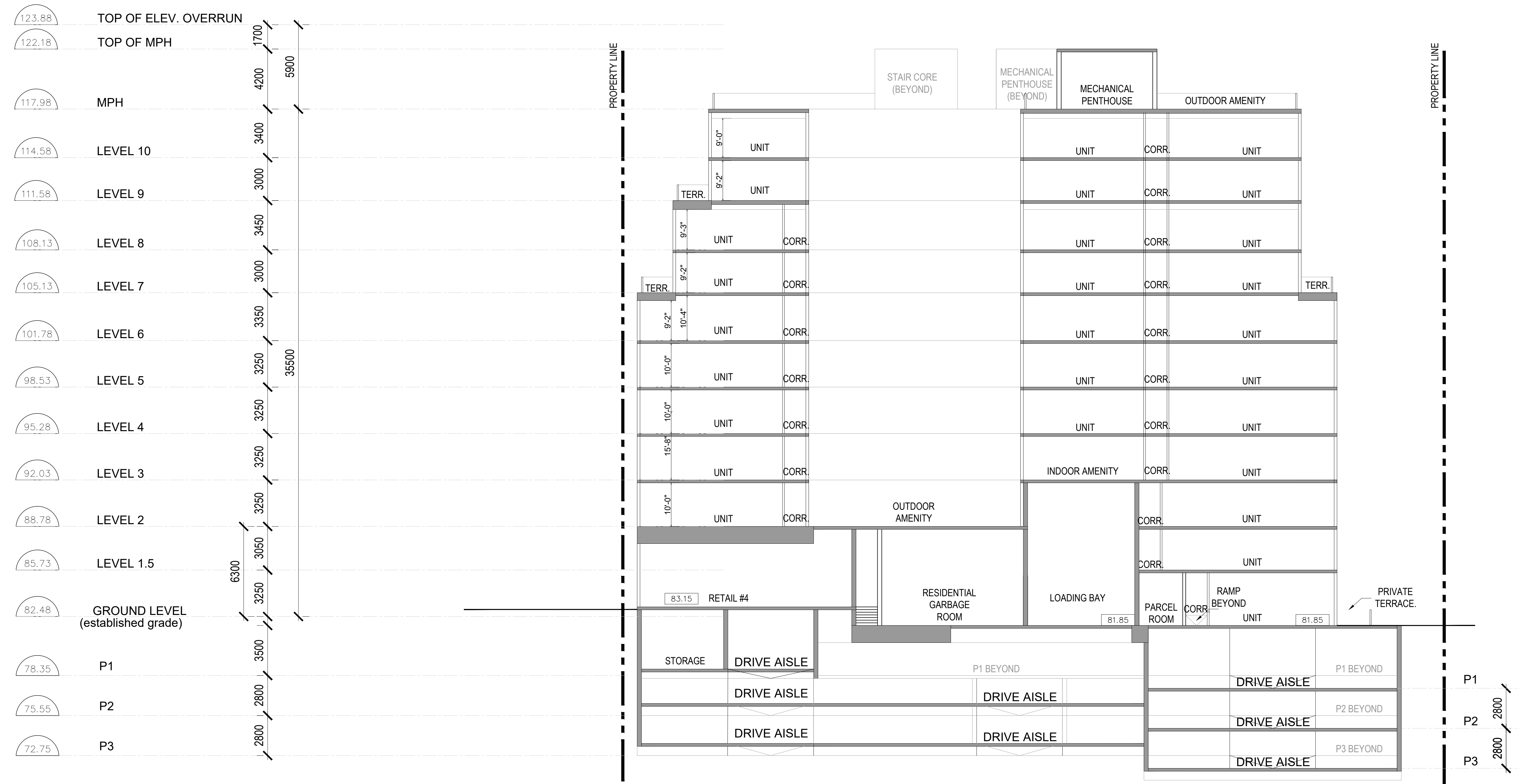

GENERAL NOTES

- DRAWINGS ARE PREPARED BASED ON BOUNDARY PLAN AND TOPOGRAPHICAL SURVEY OF LOTS 67, 68, AND 69 IN THE CITY OF OAKVILLE, AS PREPARED BY J.H. GELBLUM SURVEYING LIMITED AND DATED MARCH 8, 2021.
- DRAWINGS ARE TO BE READ IN CONJUNCTION WITH ALL OTHER CONSULTANTS' DRAWINGS AND REPORTS.
 - REFER TO TRAFFIC CONSULTANT'S DOCUMENTATION FOR TRAFFIC DIAGRAMS, TURNING RADII, TRAFFIC REPORT AND SITE ACCESS INFORMATION.
 - REFER TO LANDSCAPE ARCHITECT'S DRAWINGS FOR LANDSCAPING INFORMATION AND OUTDOOR AMENITY SPACES.
 - REFER TO SITE SERVICING / CIVIL ENGINEER'S DRAWINGS AND REPORTS FOR SITE SERVICING AND UTILITY INFORMATION.

COPYRIGHT:
 Any reproduction or distribution for any purpose other than authorized by IBI Group is forbidden. Written dimensions shall have precedence over scaled dimensions. Contributors shall verify and be responsible for all dimensions and conditions on the job and IBI Group shall be informed of any variations from the dimensions and conditions shown on the drawing. Shop drawings shall be submitted to IBI Group for general conformance before proceeding with fabrication.

IBI GROUP ARCHITECTS (CANADA) INC.
 is a member of IBI Group of companies

IBI GROUP ARCHITECTS (CANADA) INC.
 7TH FLOOR - 55 ST. CLAIR AVE. W.
 TORONTO, ONTARIO M4V 2Y7
 tel (416) 596-1930 fax (416) 596-0644
 ibigroup.com

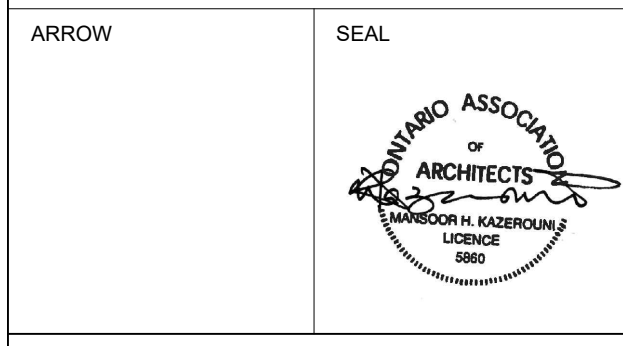

PROJECT
77 EAST
 (2262-2266 Lakeshore Rd W & 83 East St)
 OAKVILLE, ONTARIO

SHEET TITLE
SECTION 1-3

DRAWN BY: Author	CHKD' BY: Checker	DATE: 2023/03/03	SCALE: 1 : 150
---------------------	----------------------	---------------------	-------------------

PROJECT NO: 132827	DWG NO. A2.02
-----------------------	------------------

No.	DATE	DESCRIPTION
1	2021/05/18	ISSUED FOR OPA & REZONING
2	2022/02/21	ISSUED FOR SPA
3	2023/03/10	ISSUED FOR SPA 2

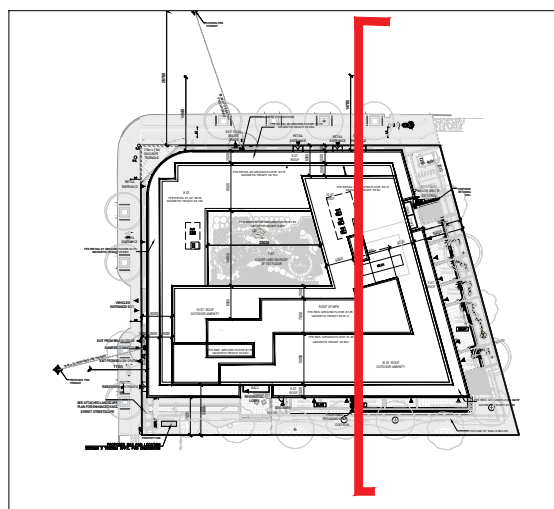

GENERAL NOTES

- DRAWINGS ARE PREPARED BASED ON BOUNDARY PLAN AND TOPOGRAPHICAL SURVEY OF LOTS 67, 68, AND 69 IN THE CITY OF OAKVILLE, AS PREPARED BY J.H. GELBLOOM SURVEYING LIMITED AND DATED MARCH 8, 2021.
- DRAWINGS ARE TO BE READ IN CONJUNCTION WITH ALL OTHER CONSULTANTS' DRAWINGS AND REPORTS.
 - REFER TO TRAFFIC CONSULTANT'S DOCUMENTATION FOR TRAFFIC DIAGRAMS, TURNING RADI, TRAFFIC REPORT AND SITE ACCESS INFORMATION.
 - REFER TO LANDSCAPE ARCHITECTS' DRAWINGS FOR LANDSCAPING INFORMATION AND OUTDOOR AMENITY SPACES.
 - REFER TO SITE SERVICING / CIVIL ENGINEERS' DRAWINGS AND REPORTS FOR SITE SERVICING AND UTILITY INFORMATION.

COPYRIGHT:
 Any reproduction or distribution for any purpose other than authorized by IBI Group is forbidden. Written dimensions shall have precedence over scaled dimensions. Contractors shall verify and be responsible for all dimensions and conditions on the job and IBI Group shall be informed of any variations from the dimensions and conditions shown on the drawing. Shop drawings shall be submitted to IBI Group for general conformance before proceeding with fabrication.

IBI GROUP ARCHITECTS (CANADA) INC.
 is a member of IBI Group of companies

IBI GROUP ARCHITECTS (CANADA) INC.
 7TH FLOOR - 55 ST. CLAIR AVE. W.
 TORONTO, ONTARIO M4V 2Y7
 416 (416) 596-1930 Fax (416) 596-0644
 ibigroup.com

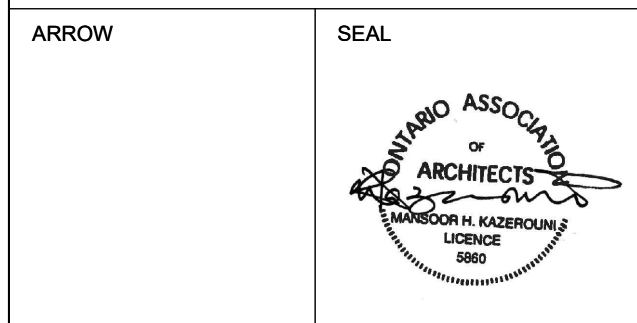

PROJECT
77 EAST
 (2262-2266 Lakeshore Rd W & 83 East St)
 OAKVILLE, ONTARIO

SHEET TITLE
SECTION 1-4

DRAWN BY: Author	CHK'D BY: Checker	DATE: 2023/03/03	SCALE: 1 : 150
PROJECT NO.: 132827	DWG NO.: A2.03		

ISSUED

No.	DATE	DESCRIPTION
1	2021/05/18	ISSUED FOR OPA & REZONING
2	2022/02/21	ISSUED FOR SPA
3	2023/03/10	ISSUED FOR SPA 2

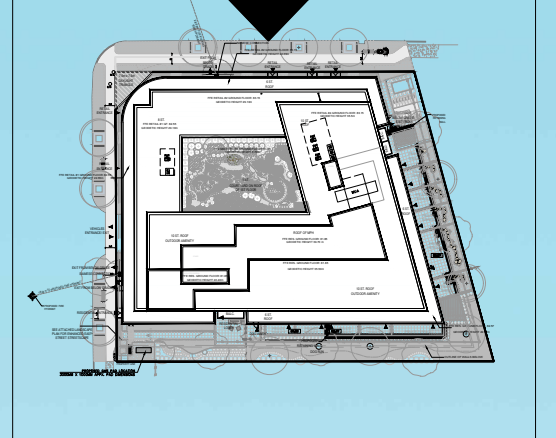

MATERIALS LEGEND

- A - DARK GREY MATERIAL
- B - GREY MATERIAL
- C - WHITE MATERIAL
- D - LIGHT BROWN MATERIAL
- E - CLEAR GLASS
- F - CLEAR GLASS BALLUSTRADE
- G - CLEAR GLASS/JULIETTE BALCONY
- H - TERRACE PARTITIONS
- I - LOUVERS
- J - LIGHT BROWN SOFFIT MATERIAL

- GENERAL NOTES**
- DRAWINGS ARE PREPARED BASED ON BOUNDARY PLAN AND TOPOGRAPHICAL SURVEY OF LOTS 67, 68, AND 69 IN THE CITY OF OAKVILLE, AS PREPARED BY J.H. GELBLOOM SURVEYING LIMITED AND DATED MARCH 8, 2021.
 - DRAWINGS ARE TO BE READ IN CONJUNCTION WITH ALL OTHER CONSULTANTS' DRAWINGS AND REPORTS.
 - REFER TO TRAFFIC CONSULTANT'S DOCUMENTATION FOR TRAFFIC DIAGRAMS, TURNING RADII, TRAFFIC REPORT AND SITE ACCESS INFORMATION.
 - REFER TO LANDSCAPE ARCHITECT'S DRAWINGS FOR LANDSCAPING INFORMATION AND OUTDOOR AMENITY SPACES.
 - REFER TO SITE SERVICING / CIVIL ENGINEER'S DRAWINGS AND REPORTS FOR SITE SERVICING AND UTILITY INFORMATION.

COPYRIGHT:
 Any reproduction or distribution for any purpose other than authorized by IBI Group is forbidden. Written dimensions shall have precedence over scaled dimensions. Contractor shall verify and be responsible for all dimensions and conditions on the job and IBI Group shall be informed of any variations from the dimensions and conditions shown on the drawing. Shop drawings shall be submitted to IBI Group for general concurrence before proceeding with fabrication.

IBI GROUP ARCHITECTS (CANADA) INC.
 is a member of IBI Group of companies

IBI GROUP ARCHITECTS (CANADA) INC.
 7TH FLOOR - 55 ST. CLAIR AVE. W.
 TORONTO, ONTARIO M4V 2Y7
 tel (416) 596-1930 fax (416) 596-0644
 ibigroup.com

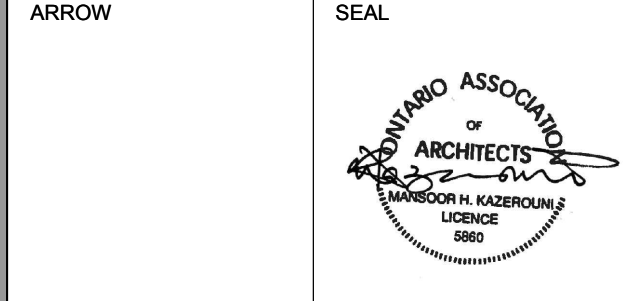

PROJECT
77 EAST
 (2262-2266 Lakeshore Rd W & 83 East St)
 OAKVILLE, ONTARIO

SHEET TITLE
NORTH ELEVATION - COLOURED

DRAWN BY: Author	CHKD' BY: Checker	DATE: 2023/03/03	SCALE: 1 : 150
PROJECT NO: 132827	DWG NO. A3.00		

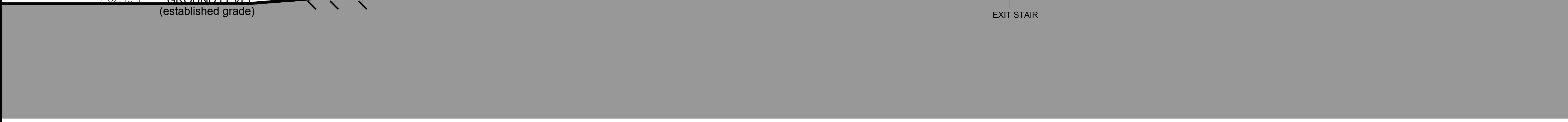

ISSUED

No.	DATE	DESCRIPTION
1	2021/05/18	ISSUED FOR OPA & REZONING
2	2022/10/21	ISSUED FOR SPA
3	2023/03/10	ISSUED FOR SPA 2

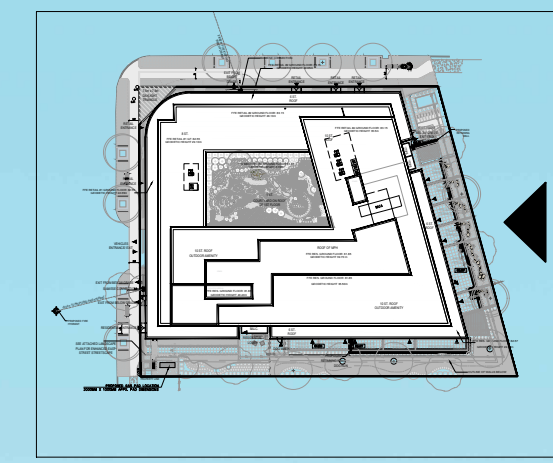

MATERIALS LEGEND

- A - DARK GREY MATERIAL
- B - GREY MATERIAL
- C - WHITE MATERIAL
- D - LIGHT BROWN MATERIAL
- E - CLEAR GLASS
- F - CLEAR GLASS BALLUSTRADE
- G - CLEAR GLASS/JULIETTE BALCONY
- H - TERRACE PARTITIONS
- I - LOUVERS
- J - LIGHT BROWN SOFFIT MATERIAL

- GENERAL NOTES**
- DRAWINGS ARE PREPARED BASED ON BOUNDARY PLAN AND TOPOGRAPHICAL SURVEY OF LOTS 67, 68, AND 69 IN THE CITY OF OAKVILLE, AS PREPARED BY J.H. GELBLUOM SURVEYING LIMITED AND DATED MARCH 8, 2021.
 - DRAWINGS ARE TO BE READ IN CONJUNCTION WITH ALL OTHER CONSULTANTS' DRAWINGS AND REPORTS.
 - REFER TO TRAFFIC CONSULTANT'S DOCUMENTATION FOR TRAFFIC DIAGRAMS, TURNING RADII, TRAFFIC REPORT AND SITE ACCESS INFORMATION.
 - REFER TO LANDSCAPE ARCHITECT'S DRAWINGS FOR LANDSCAPING INFORMATION AND OUTDOOR AMENITY SPACES.
 - REFER TO SITE SERVICING / CIVIL ENGINEER'S DRAWINGS AND REPORTS FOR SITE SERVICING AND UTILITY INFORMATION.

COPYRIGHT:
 Any reproduction or distribution for any purpose other than authorized by IBI Group is forbidden. Written dimensions shall have precedence over scaled dimensions. Contractors shall verify and be responsible for all dimensions and conditions on the job and IBI Group shall be informed of any variations from the dimensions and conditions shown on the drawing. Shop drawings shall be submitted to IBI Group for general confirmation before proceeding with fabrication.

IBI GROUP ARCHITECTS (CANADA) INC.
 is a member of IBI Group of companies
IBI GROUP ARCHITECTS (CANADA) INC.
 7TH FLOOR - 55 ST. CLAIR AVE. W.
 TORONTO, ONTARIO M4V 2Y7
 tel (416) 596-1930 fax (416) 596-0644
 ibigroup.com

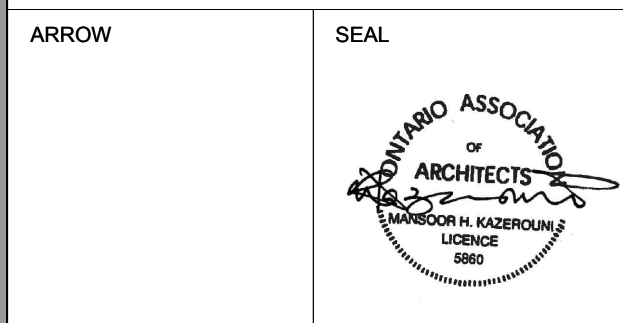

PROJECT
77 EAST
 (2262-2266 Lakeshore Rd W & 83 East St)
 OAKVILLE, ONTARIO

SHEET TITLE
EAST ELEVATION - COLOURED

DRAWN BY: Author	CHKD' BY: Checker	DATE: 2023/03/03	SCALE: 1 : 150
PROJECT NO.: 132827	DWG NO.: A3.01		



GROUND LEVEL
 (established grade)

EXIT STAIR

ISSUED

No.	DATE	DESCRIPTION
1	2021/05/18	ISSUED FOR OPA & REZONING
2	2022/02/21	ISSUED FOR SPA
3	2023/03/10	ISSUED FOR SPA 2

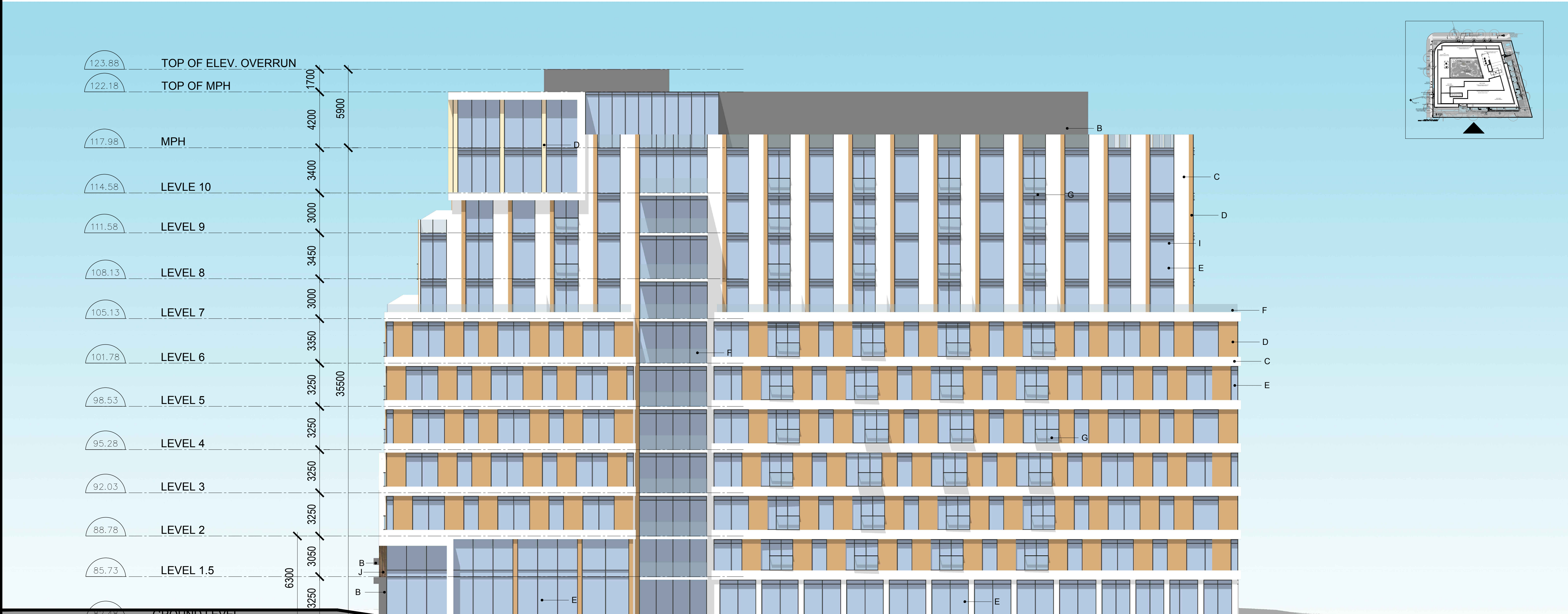
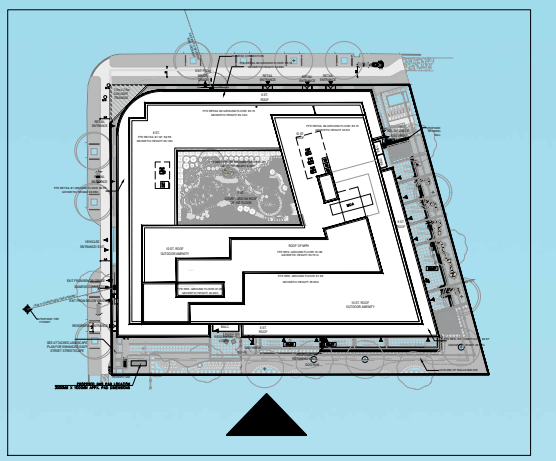

MATERIALS LEGEND

- A - DARK GREY MATERIAL
- B - GREY MATERIAL
- C - WHITE MATERIAL
- D - LIGHT BROWN MATERIAL
- E - CLEAR GLASS
- F - CLEAR GLASS BALLUSTRADE
- G - CLEAR GLASS/JULIETTE BALCONY
- H - TERRACE PARTITIONS
- I - LOUVERS
- J - LIGHT BROWN SOFFIT MATERIAL

- GENERAL NOTES**
- DRAWINGS ARE PREPARED BASED ON BOUNDARY PLAN AND TOPOGRAPHICAL SURVEY OF LOTS 67, 68, AND 69 IN THE CITY OF OAKVILLE, AS PREPARED BY J.H. GELBLOOM SURVEYING LIMITED AND DATED MARCH 8, 2021.
 - DRAWINGS ARE TO BE READ IN CONJUNCTION WITH ALL OTHER CONSULTANTS' DRAWINGS AND REPORTS.
 - REFER TO TRAFFIC CONSULTANT'S DOCUMENTATION FOR TRAFFIC DIAGRAMS, TURNING RADII, TRAFFIC REPORT AND SITE ACCESS INFORMATION.
 - REFER TO LANDSCAPE ARCHITECT'S DRAWINGS FOR LANDSCAPING INFORMATION AND OUTDOOR AMENITY SPACES.
 - REFER TO SITE SERVICING / CIVIL ENGINEER'S DRAWINGS AND REPORTS FOR SITE SERVICING AND UTILITY INFORMATION.

COPYRIGHT:
 Any reproduction or distribution for any purpose other than authorized by IBI Group is forbidden. Written dimensions shall have precedence over scaled dimensions. Contractor shall verify and be responsible for all dimensions and conditions of the job and IBI Group shall be informed of any variations from the dimensions and conditions shown on the drawing. Shop drawings shall be submitted to IBI Group for general concurrence before proceeding with fabrication.

IBI GROUP ARCHITECTS (CANADA) INC.
 is a member of IBI Group of companies
 IBI GROUP ARCHITECTS (CANADA) INC.
 7TH FLOOR - 55 ST. CLAIR AVE. W.
 TORONTO, ONTARIO M4V 2Y7
 tel (416) 596-1930 fax (416) 596-0644
 ibigroup.com

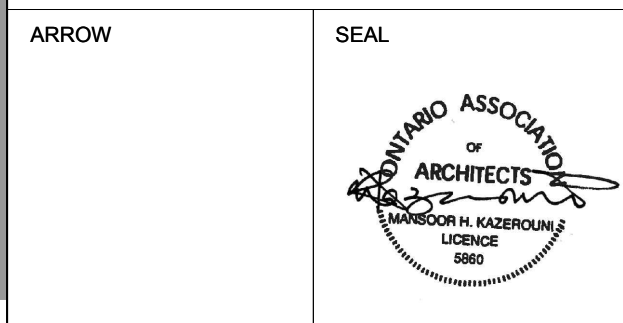

PROJECT
77 EAST
 (2262-2266 Lakeshore Rd W & 83 East St)
 OAKVILLE, ONTARIO

SHEET TITLE
SOUTH ELEVATION - COLOURED

DRAWN BY: Author	CHKD' BY: Checker	DATE: 2023/03/03	SCALE: 1 : 150
PROJECT NO: 132827	DWG NO. A3.02		

ISSUED

No.	DATE	DESCRIPTION
1	2021/05/18	ISSUED FOR OPA & REZONING
2	2022/02/21	ISSUED FOR SPA
3	2023/03/10	ISSUED FOR SPA 2

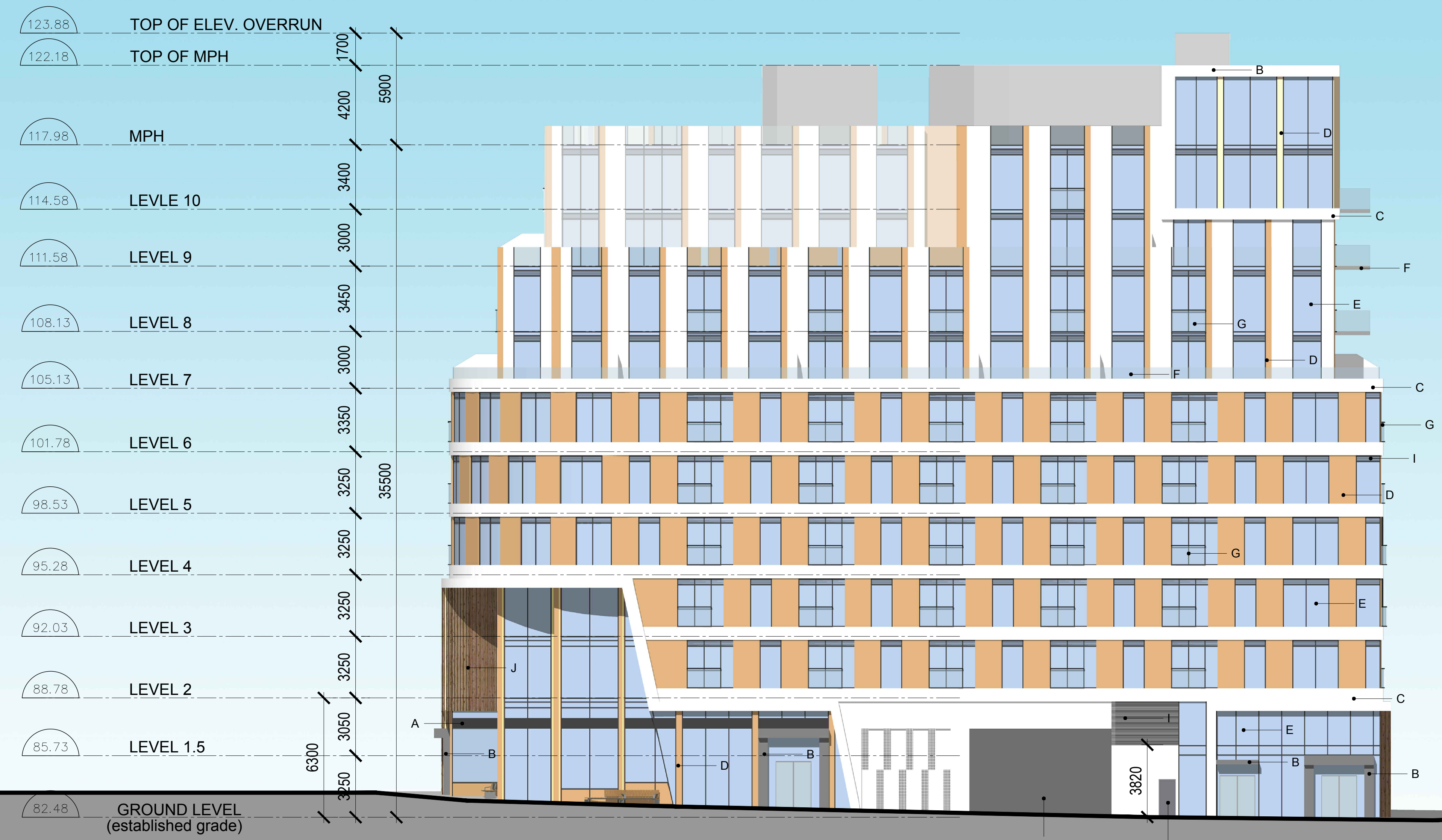
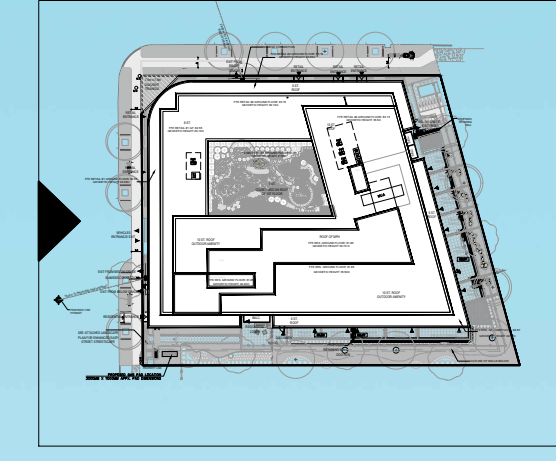

MATERIALS LEGEND

- A - DARK GREY MATERIAL
- B - GREY MATERIAL
- C - WHITE MATERIAL
- D - LIGHT BROWN MATERIAL
- E - CLEAR GLASS
- F - CLEAR GLASS BALLUSTRADE
- G - CLEAR GLASS/JULIETTE BALCONY
- H - TERRACE PARTITIONS
- I - LOUVERS
- J - LIGHT BROWN SOFFIT MATERIAL

- GENERAL NOTES**
- DRAWINGS ARE PREPARED BASED ON BOUNDARY PLAN AND TOPOGRAPHICAL SURVEY OF LOTS 67, 68, AND 69 IN THE CITY OF OAKVILLE, AS PREPARED BY J.H. GELBLOOM SURVEYING LIMITED AND DATED MARCH 8, 2021.
 - DRAWINGS ARE TO BE READ IN CONJUNCTION WITH ALL OTHER CONSULTANTS' DRAWINGS AND REPORTS.
 - REFER TO TRAFFIC CONSULTANT'S DOCUMENTATION FOR TRAFFIC DIAGRAMS, TURNING RADII, TRAFFIC REPORT AND SITE ACCESS INFORMATION.
 - REFER TO LANDSCAPE ARCHITECT'S DRAWINGS FOR LANDSCAPING INFORMATION AND OUTDOOR AMENITY SPACES.
 - REFER TO SITE SERVICING / CIVIL ENGINEER'S DRAWINGS AND REPORTS FOR SITE SERVICING AND UTILITY INFORMATION.

COPYRIGHT:
 Any reproduction or distribution for any purpose other than authorized by IBI Group is forbidden. Written dimensions shall have precedence over scaled dimensions. Contractor shall verify and be responsible for all dimensions and conditions on the job and IBI Group shall be informed of any variations from the dimensions and conditions shown on the drawing. Shop drawings shall be submitted to IBI Group for general concurrence before proceeding with fabrication.

IBI GROUP ARCHITECTS (CANADA) INC.
 is a member of IBI Group of companies

 IBI GROUP ARCHITECTS (CANADA) INC.
 7TH FLOOR - 55 ST. CLAIR AVE. W.
 TORONTO, ONTARIO M4V 2Y7
 tel (416) 596-1930 fax (416) 596-0644
 ibigroup.com

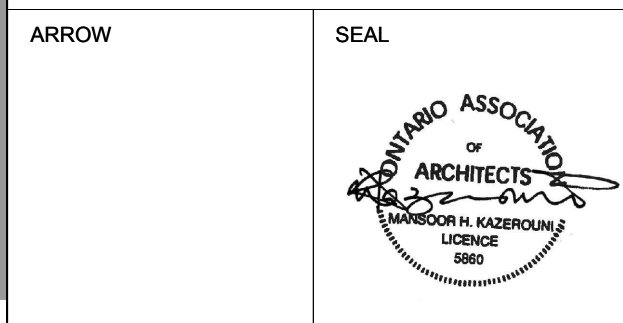

PROJECT
77 EAST
 (2262-2266 Lakeshore Rd W & 83 East St)
 OAKVILLE, ONTARIO

SHEET TITLE
WEST ELEVATION - COLOURED

DRAWN BY: CHKD' BY: DATE: SCALE:
 Author Checker 2023/03/03 1 : 150

PROJECT NO: DWG NO.
 132827 A3.03

ISSUED

No.	DATE	DESCRIPTION
1	2021/05/18	ISSUED FOR OPA & REZONING
2	2022/02/21	ISSUED FOR SPA
3	2023/03/10	ISSUED FOR SPA 2

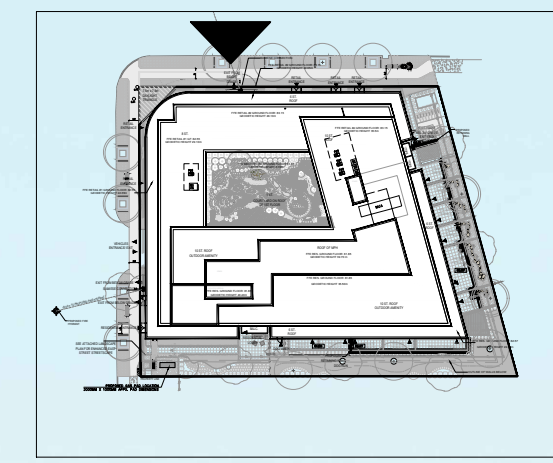

MATERIALS LEGEND

- A - DARK GREY MATERIAL
- B - GREY MATERIAL
- C - WHITE MATERIAL
- D - LIGHT BROWN MATERIAL
- E - CLEAR GLASS
- F - CLEAR GLASS BALLUSTRADE
- G - CLEAR GLASS/JULIETTE BALCONY
- H - TERRACE PARTITIONS
- I - LOUVERS
- J - LIGHT BROWN SOFFIT MATERIAL

- GENERAL NOTES**
- DRAWINGS ARE PREPARED BASED ON BOUNDARY PLAN AND TOPOGRAPHICAL SURVEY OF LOTS 67, 68, AND 69 IN THE CITY OF OAKVILLE, AS PREPARED BY J.H. GELBLOOM SURVEYING LIMITED AND DATED MARCH 8, 2021.
 - DRAWINGS ARE TO BE READ IN CONJUNCTION WITH ALL OTHER CONSULTANTS' DRAWINGS AND REPORTS.
 - REFER TO TRAFFIC CONSULTANT'S DOCUMENTATION FOR TRAFFIC DIAGRAMS, TURNING RADII, TRAFFIC REPORT AND SITE ACCESS INFORMATION.
 - REFER TO LANDSCAPE ARCHITECT'S DRAWINGS FOR LANDSCAPING INFORMATION AND OUTDOOR AMENITY SPACES.
 - REFER TO SITE SERVICING / CIVIL ENGINEER'S DRAWINGS AND REPORTS FOR SITE SERVICING AND UTILITY INFORMATION.

COPYRIGHT:
 Any reproduction or distribution for any purpose other than authorized by IBI Group is forbidden. Written dimensions shall have precedence over scaled dimensions. Contractors shall verify and be responsible for all dimensions and conditions on the job and IBI Group shall be informed of any variations from the dimensions and conditions shown on the drawing. Shop drawings shall be submitted to IBI Group for general confirmation before proceeding with fabrication.

IBI GROUP ARCHITECTS (CANADA) INC.
 is a member of IBI Group of companies
IBI IBI GROUP ARCHITECTS (CANADA) INC.
 7TH FLOOR - 55 ST. CLAIR AVE. W.
 TORONTO, ONTARIO M4V 2Y7
 tel (416) 596-1930 fax (416) 596-0644
 ibigroup.com

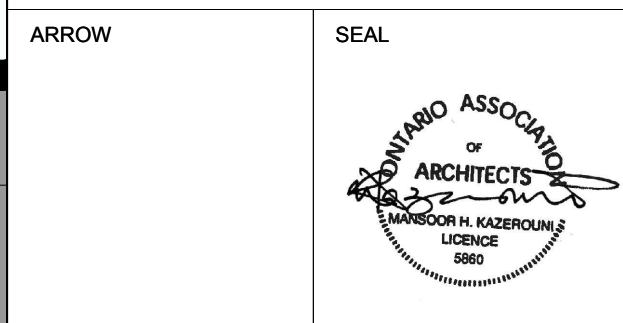

PROJECT
 77 EAST
 (2262-2266 Lakeshore Rd W & 83 East St)
 OAKVILLE, ONTARIO

SHEET TITLE
 1:50 NORTH ELEVATION
 - COLOURED

DRAWN BY:	CHKD' BY:	DATE:	SCALE:
Author	Checker	2023/03/03	1 : 50

PROJECT NO:	DWG NO.
132827	A3.04

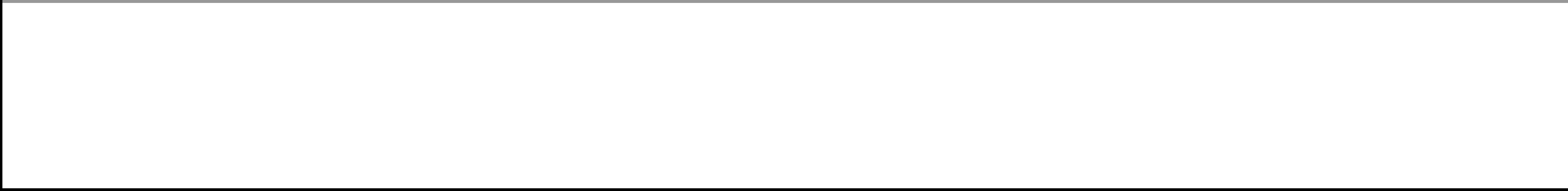

No.	DATE	DESCRIPTION
1	2021/05/18	ISSUED FOR OPA & REZONING
2	2022/02/21	ISSUED FOR SPA
3	2023/03/10	ISSUED FOR SPA 2

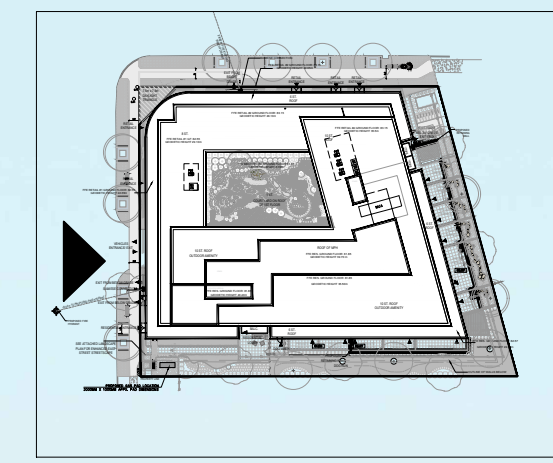

MATERIALS LEGEND

- A - DARK GREY MATERIAL
- B - GREY MATERIAL
- C - WHITE MATERIAL
- D - LIGHT BROWN MATERIAL
- E - CLEAR GLASS
- F - CLEAR GLASS BALLUSTRADE
- G - CLEAR GLASS/JULIETTE BALCONY
- H - TERRACE PARTITIONS
- I - LOUVERS
- J - LIGHT BROWN SOFFIT MATERIAL

- GENERAL NOTES**
- DRAWINGS ARE PREPARED BASED ON BOUNDARY PLAN AND TOPOGRAPHICAL SURVEY OF LOTS 67, 68, AND 69 IN THE CITY OF OAKVILLE, AS PREPARED BY J.H. GELBLOOM SURVEYING LIMITED AND DATED MARCH 8, 2021.
 - DRAWINGS ARE TO BE READ IN CONJUNCTION WITH ALL OTHER CONSULTANTS' DRAWINGS AND REPORTS.
 - REFER TO TRAFFIC CONSULTANT'S DOCUMENTATION FOR TRAFFIC DIAGRAMS, TURNING RADII, TRAFFIC REPORT AND SITE ACCESS INFORMATION.
 - REFER TO LANDSCAPE ARCHITECT'S DRAWINGS FOR LANDSCAPING INFORMATION AND OUTDOOR AMENITY SPACES.
 - REFER TO SITE SERVICING / CIVIL ENGINEER'S DRAWINGS AND REPORTS FOR SITE SERVICING AND UTILITY INFORMATION.

COPYRIGHT:
 Any reproduction or distribution for any purpose other than authorized by IBI Group is forbidden. Written dimensions shall have precedence over scaled dimensions. IBI Group shall not be responsible for all dimensions and conditions on the job and IBI Group shall be informed of any variations from the dimensions and conditions shown on the drawing. Shop drawings shall be submitted to IBI Group for general confirmation before proceeding with fabrication.

IBI GROUP ARCHITECTS (CANADA) INC.
 is a member of IBI Group of companies
 IBI GROUP ARCHITECTS (CANADA) INC.
 7TH FLOOR - 55 ST. CLAIR AVE. W.
 TORONTO, ONTARIO M4V 2Y7
 tel (416) 596-1930 fax (416) 596-0644
 ibigroup.com

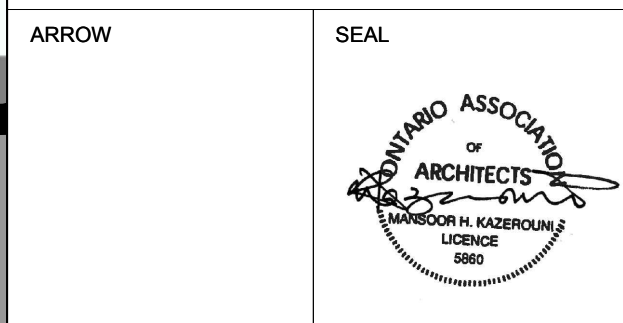

ENTRANCE TO LOADING BAY AND UNDERGROUND LEVELS

EXIT STAIR

GROUND LEVEL
 (established grade)

PROJECT
77 EAST
 (2262-2266 Lakeshore Rd W & 83 East St)
 OAKVILLE, ONTARIO

SHEET TITLE
1:50 WEST ELEVATION
 - COLOURED

DRAWN BY:	CHKD' BY:	DATE:	SCALE:
Author	Checker	2023/03/03	1 : 50

PROJECT NO:	DWG NO.
132827	A3.05

ISSUED		
No.	DATE	DESCRIPTION
1	2021/05/18	ISSUED FOR OPA & REZONING
2	2022/10/21	ISSUED FOR SPA
3	2023/03/10	ISSUED FOR SPA 2

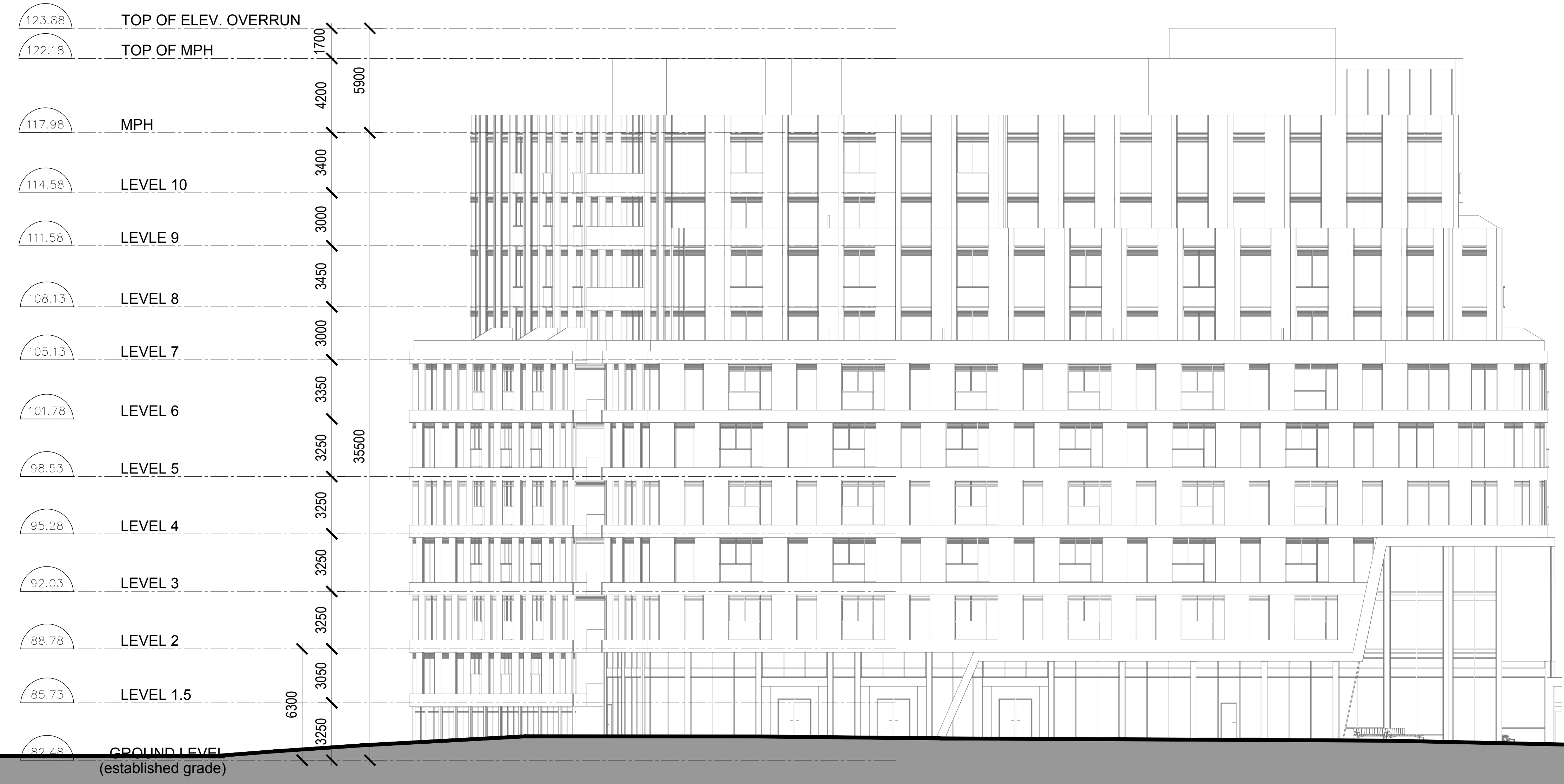
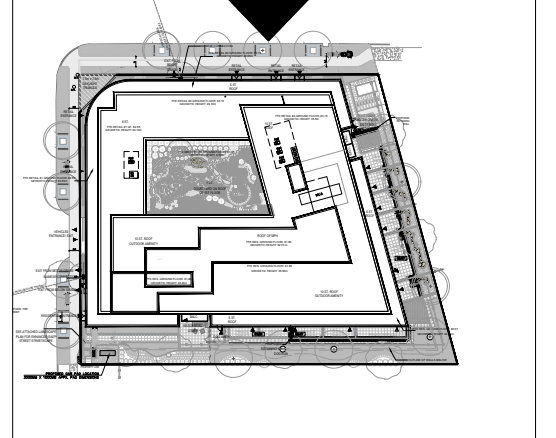

- GENERAL NOTES**
- DRAWINGS ARE PREPARED BASED ON BOUNDARY PLAN AND TOPOGRAPHICAL SURVEY OF LOTS 67, 68, AND 69 IN THE CITY OF OAKVILLE, AS PREPARED BY J.H. GELBLOOM SURVEYING LIMITED AND DATED MARCH 8, 2021.
 - DRAWINGS ARE TO BE READ IN CONJUNCTION WITH ALL OTHER CONSULTANTS' DRAWINGS AND REPORTS.
 - REFER TO TRAFFIC CONSULTANT'S DOCUMENTATION FOR TRAFFIC DIAGRAMS, TURNING RADII, TRAFFIC REPORT AND SITE ACCESS INFORMATION.
 - REFER TO LANDSCAPE ARCHITECT'S DRAWINGS FOR LANDSCAPING INFORMATION AND OUTDOOR AMENITY SPACES.
 - REFER TO SITE SERVICING / CIVIL ENGINEER'S DRAWINGS AND REPORTS FOR SITE SERVICING AND UTILITY INFORMATION.

COPYRIGHT:
 Any reproduction or distribution for any purpose other than authorized by IBI Group is forbidden. Written dimensions shall have precedence over scaled dimensions. Contractor shall verify and be responsible for all dimensions and conditions on the job and IBI Group shall be informed of any variations from the dimensions and conditions shown on the drawing. Shop drawings shall be submitted to IBI Group for general confirmation before proceeding with fabrication.

IBI GROUP ARCHITECTS (CANADA) INC.
 is a member of IBI Group of companies
IBI GROUP ARCHITECTS (CANADA) INC.
 7TH FLOOR - 55 ST. CLAIR AVE. W.
 TORONTO, ONTARIO M4V 2Y7
 tel (416) 596-1930 fax (416) 596-0644
 ibigroup.com

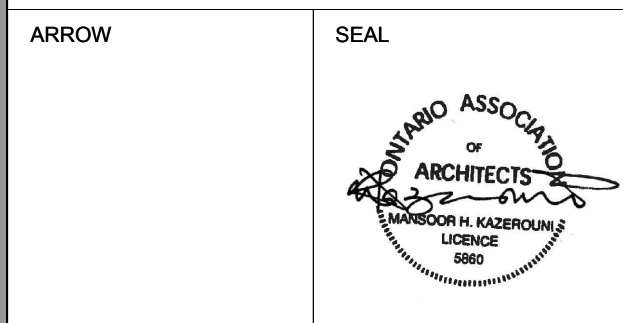

PROJECT
77 EAST
 (2262-2266 Lakeshore Rd W & 83 East St)
 OAKVILLE, ONTARIO

SHEET TITLE
NORTH ELEVATION - LINE

DRAWN BY:	CHKD' BY:	DATE:	SCALE:
Author	Checker	2023/03/03	1 : 150

PROJECT NO:	DWG NO.
132827	A3.06

ISSUED		
No.	DATE	DESCRIPTION
1	2021/05/18	ISSUED FOR OPA & REZONING
2	2022/02/21	ISSUED FOR SPA
3	2023/03/10	ISSUED FOR SPA 2

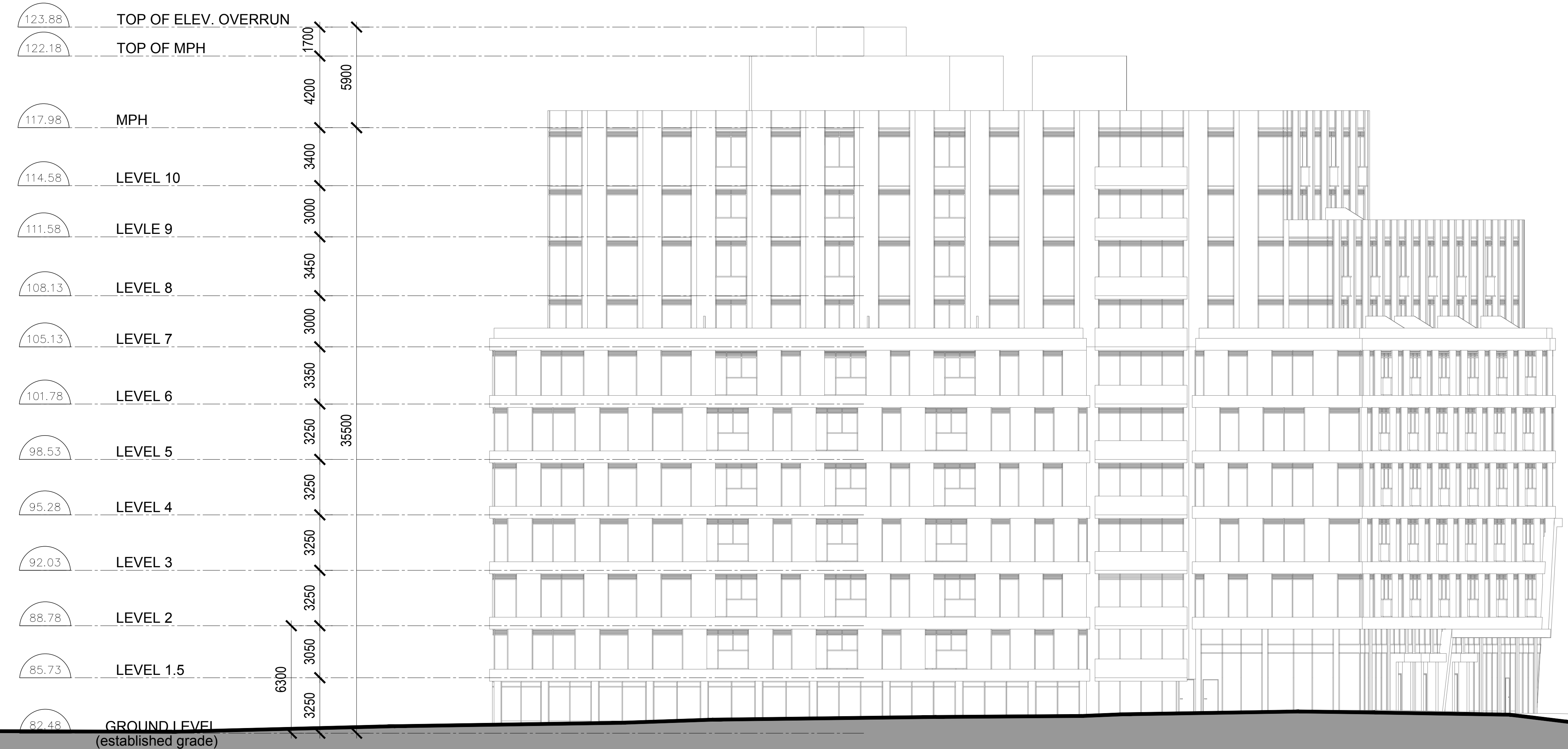
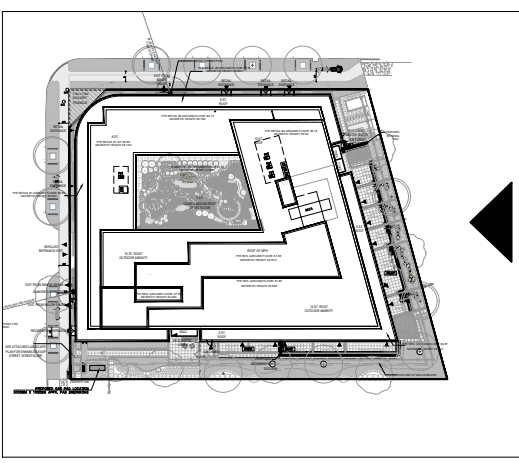

GENERAL NOTES

- DRAWINGS ARE PREPARED BASED ON BOUNDARY PLAN AND TOPOGRAPHICAL SURVEY OF LOTS 67, 68, AND 69 IN THE CITY OF OAKVILLE, AS PREPARED BY J.H. GELBLOOM SURVEYING LIMITED AND DATED MARCH 8, 2021.
- DRAWINGS ARE TO BE READ IN CONJUNCTION WITH ALL OTHER CONSULTANTS' DRAWINGS AND REPORTS.
 - REFER TO TRAFFIC CONSULTANT'S DOCUMENTATION FOR TRAFFIC DIAGRAMS, TURNING RADII, TRAFFIC REPORT AND SITE ACCESS INFORMATION.
 - REFER TO LANDSCAPE ARCHITECT'S DRAWINGS FOR LANDSCAPING INFORMATION AND OUTDOOR AMENITY SPACES.
 - REFER TO SITE SERVICING / CIVIL ENGINEER'S DRAWINGS AND REPORTS FOR SITE SERVICING AND UTILITY INFORMATION.

COPYRIGHT:
 Any reproduction or distribution for any purpose other than authorized by IBI Group is forbidden. Written dimensions shall have precedence over scaled dimensions. Contractor shall verify and be responsible for all dimensions and conditions on the job and IBI Group shall be informed of any variations from the dimensions and conditions shown on the drawing. Stop drawings shall be submitted to IBI Group for general concurrence before proceeding with fabrication.

IBI GROUP ARCHITECTS (CANADA) INC.
 is a member of IBI Group of companies

IBI IBI GROUP ARCHITECTS (CANADA) INC.
 7TH FLOOR - 55 ST. CLAIR AVE. W.
 TORONTO, ONTARIO M4V 2Y7
 tel (416) 596-1930 fax (416) 596-0644
 ibigroup.com

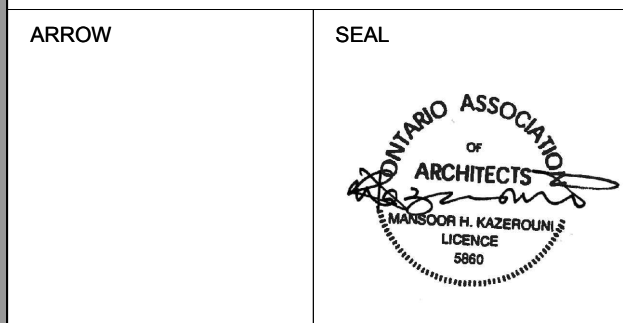

PROJECT
 77 EAST
 (2262-2266 Lakeshore Rd W & 83 East St)
 OAKVILLE, ONTARIO

SHEET TITLE
 EAST ELEVATION -
 LINE

DRAWN BY: Author	CHKD' BY: Checker	DATE: 2023/03/03	SCALE: 1 : 150
----------------------------	-----------------------------	----------------------------	--------------------------

PROJECT NO.: 132827	DWG NO.: A3.07
-------------------------------	--------------------------

ISSUED		
No.	DATE	DESCRIPTION
1	2021/05/18	ISSUED FOR OPA & REZONING
2	2022/10/21	ISSUED FOR SPA
3	2023/03/10	ISSUED FOR SPA 2

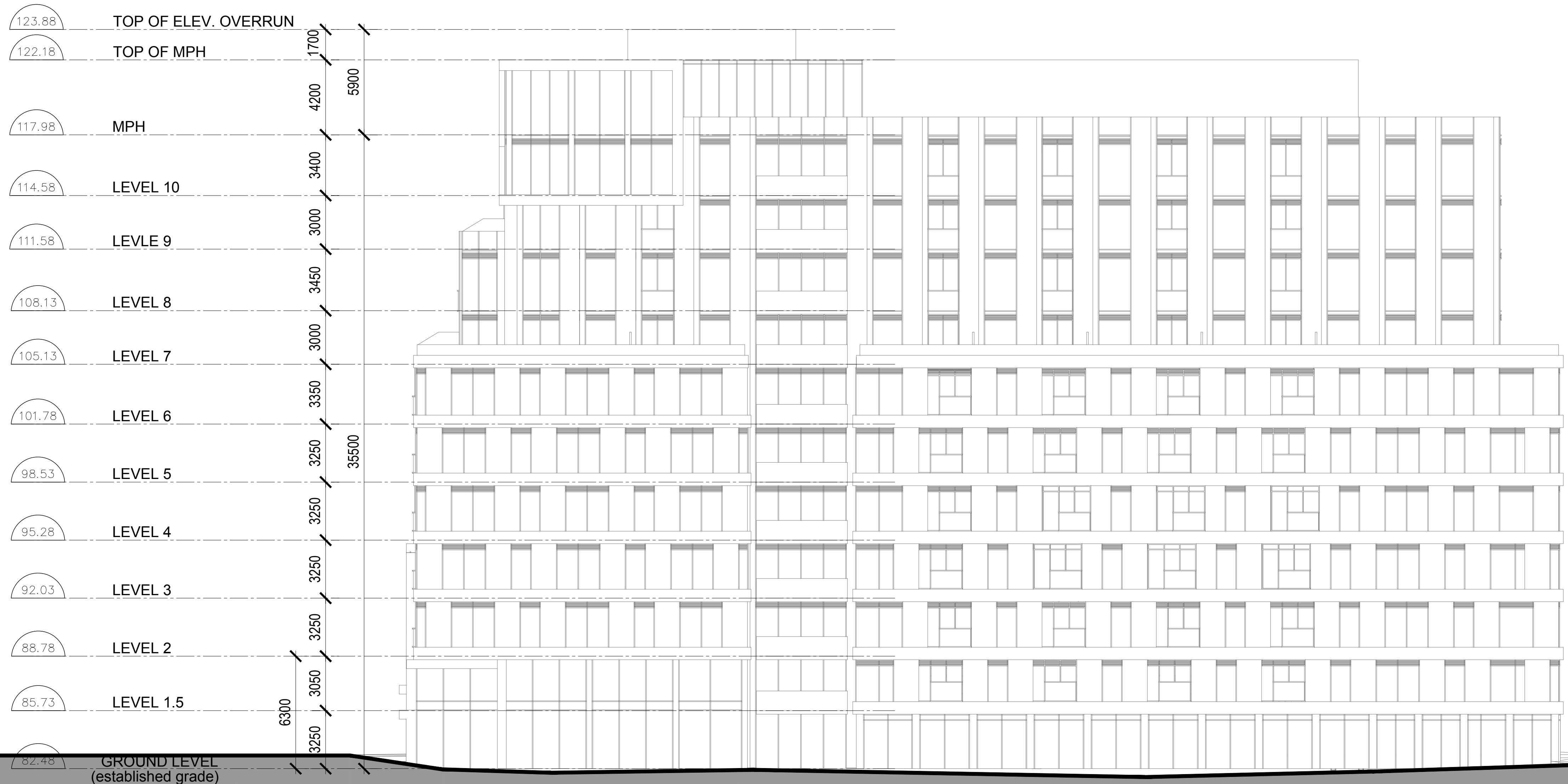
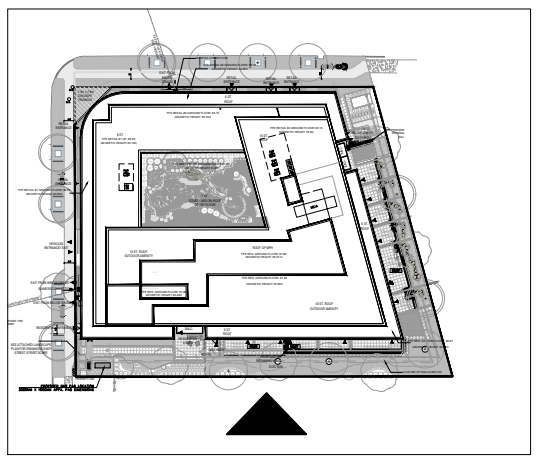

- GENERAL NOTES**
- DRAWINGS ARE PREPARED BASED ON BOUNDARY PLAN AND TOPOGRAPHICAL SURVEY OF LOTS 67, 68, AND 69 IN THE CITY OF OAKVILLE, AS PREPARED BY J.H. GELBLOOM SURVEYING LIMITED AND DATED MARCH 8, 2021.
 - DRAWINGS ARE TO BE READ IN CONJUNCTION WITH ALL OTHER CONSULTANTS' DRAWINGS AND REPORTS.
 - REFER TO TRAFFIC CONSULTANT'S DOCUMENTATION FOR TRAFFIC DIAGRAMS, TURNING RADII, TRAFFIC REPORT AND SITE ACCESS INFORMATION.
 - REFER TO LANDSCAPE ARCHITECT'S DRAWINGS FOR LANDSCAPING INFORMATION AND OUTDOOR AMENITY SPACES.
 - REFER TO SITE SERVICING / CIVIL ENGINEER'S DRAWINGS AND REPORTS FOR SITE SERVICING AND UTILITY INFORMATION.

COPYRIGHT:
 Any reproduction or distribution for any purpose other than authorized by IBI Group is forbidden. Written dimensions shall have precedence over scaled dimensions. Contractor shall verify and be responsible for all dimensions and conditions on the job and IBI Group shall be informed of any variations from the dimensions and conditions shown on the drawing. Shop drawings shall be submitted to IBI Group for general confirmation before proceeding with fabrication.

IBI GROUP ARCHITECTS (CANADA) INC.
 is a member of IBI Group of companies

IBI GROUP ARCHITECTS (CANADA) INC.
 7TH FLOOR - 55 ST. CLAIR AVE. W.
 TORONTO, ONTARIO M4V 2Y7
 tel (416) 596-1930 fax (416) 596-0644
 ibigroup.com

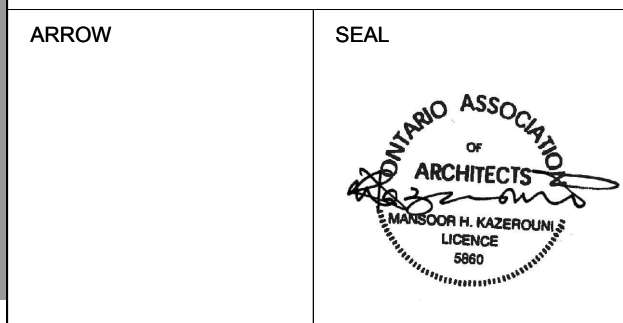

PROJECT
 77 EAST
 (2262-2266 Lakeshore Rd W & 83 East St)
 OAKVILLE, ONTARIO

SHEET TITLE
 SOUTH ELEVATION - LINE

DRAWN BY:	CHKD' BY:	DATE:	SCALE:
Author	Checker	2023/03/03	1 : 150

PROJECT NO:	DWG NO.
132827	A3.08

ISSUED

No.	DATE	DESCRIPTION
1	2021/05/18	ISSUED FOR OPA & REZONING
2	2022/10/21	ISSUED FOR SPA
3	2023/03/10	ISSUED FOR SPA 2

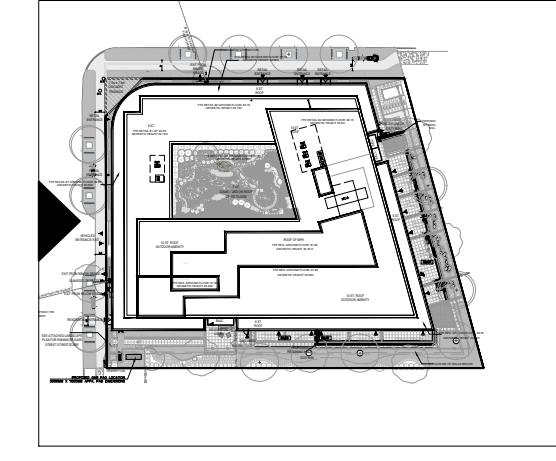

- GENERAL NOTES**
- DRAWINGS ARE PREPARED BASED ON BOUNDARY PLAN AND TOPOGRAPHICAL SURVEY OF LOTS 67, 68, AND 69 IN THE CITY OF OAKVILLE, AS PREPARED BY J.H. GELBLOOM SURVEYING LIMITED AND DATED MARCH 8, 2021.
 - DRAWINGS ARE TO BE READ IN CONJUNCTION WITH ALL OTHER CONSULTANTS' DRAWINGS AND REPORTS.
 - REFER TO TRAFFIC CONSULTANT'S DOCUMENTATION FOR TRAFFIC DIAGRAMS, TURNING RADII, TRAFFIC REPORT AND SITE ACCESS INFORMATION.
 - REFER TO LANDSCAPE ARCHITECT'S DRAWINGS FOR LANDSCAPING INFORMATION AND OUTDOOR AMENITY SPACES.
 - REFER TO SITE SERVICING / CIVIL ENGINEER'S DRAWINGS AND REPORTS FOR SITE SERVICING AND UTILITY INFORMATION.

COPYRIGHT:
 Any reproduction or distribution for any purpose other than authorized by IBI Group is forbidden. Written dimensions shall have precedence over scaled dimensions. Contractor shall verify and be responsible for all dimensions and conditions on the job and IBI Group shall be informed of any variations from the dimensions and conditions shown on the drawing. Shop drawings shall be submitted to IBI Group for general confirmation before proceeding with fabrication.

IBI GROUP ARCHITECTS (CANADA) INC.
 is a member of IBI Group of companies

IBI GROUP ARCHITECTS (CANADA) INC.
 7TH FLOOR - 55 ST. CLAIR AVE. W.
 TORONTO, ONTARIO M4V 2Y7
 tel (416) 596-1930 fax (416) 596-0644
 ibigroup.com

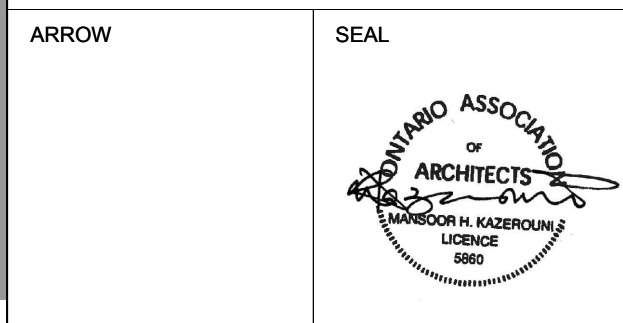

PROJECT
 77 EAST
 (2262-2266 Lakeshore Rd W & 83 East St)
 OAKVILLE, ONTARIO

SHEET TITLE
 WEST ELEVATION -
 LINE

DRAWN BY:	CHKD' BY:	DATE:	SCALE:
Author	Checker	2023/03/03	1 : 150

PROJECT NO:	DWG NO.
132827	A3.09

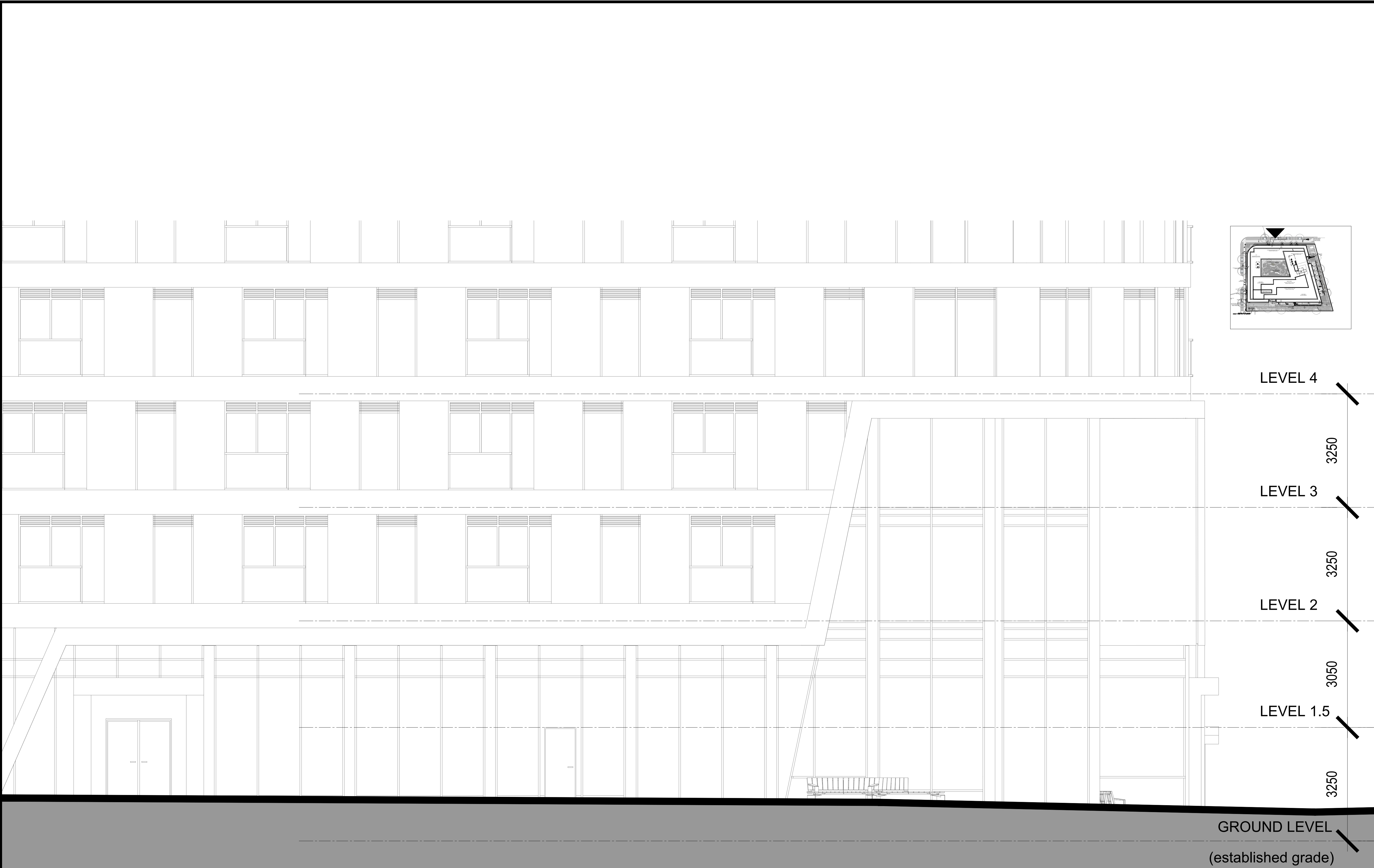





CLIENT
PODIUM DEVELOPMENTS

 3 BRIDGMAN AVE.
 SUITE #101
 TORONTO, ONTARIO
 M5R 3V4

ISSUED

No.	DATE	DESCRIPTION
1	2021/05/18	ISSUED FOR OPA & REZONING
2	2022/10/21	ISSUED FOR SPA
3	2023/03/10	ISSUED FOR SPA 2

MATERIALS LEGEND

-  A - DARK GREY MATERIAL
-  B - GREY MATERIAL
-  C - WHITE MATERIAL
-  D - LIGHT BROWN MATERIAL
-  E - CLEAR GLASS
-  F - CLEAR GLASS BALLUSTRADE
-  G - CLEAR GLASS/JULIETTE BALCONY
-  H - TERRACE PARTITIONS
-  I - LOUVERS
-  J - LIGHT BROWN SOFFIT MATERIAL

- GENERAL NOTES**
- DRAWINGS ARE PREPARED BASED ON BOUNDARY PLAN AND TOPOGRAPHICAL SURVEY OF LOTS 67, 68, AND 69 IN THE CITY OF OAKVILLE, AS PREPARED BY J.H. GELBLOOM SURVEYING LIMITED AND DATED MARCH 8, 2021.
 - DRAWINGS ARE TO BE READ IN CONJUNCTION WITH ALL OTHER CONSULTANTS' DRAWINGS AND REPORTS.
 - REFER TO TRAFFIC CONSULTANT'S DOCUMENTATION FOR TRAFFIC DIAGRAM, TURNING RADII, TRAFFIC REPORT AND SITE ACCESS INFORMATION.
 - REFER TO LANDSCAPE ARCHITECT'S DRAWINGS FOR LANDSCAPING INFORMATION AND OUTDOOR AMENITY SPACES.
 - REFER TO SITE SERVICING / CIVIL ENGINEER'S DRAWINGS AND REPORTS FOR SITE SERVICING AND UTILITY INFORMATION.

COPYRIGHT:
 Any reproduction or distribution for any purpose other than authorized by IBI Group is forbidden. Written dimensions shall have precedence over scaled dimensions. Contractor shall verify and be responsible for all dimensions and conditions on the job and IBI Group shall be informed of any variations from the dimensions and conditions shown on the drawing. Shop drawings shall be submitted to IBI Group for general confirmation before proceeding with fabrication.

IBI GROUP ARCHITECTS (CANADA) INC.
 is a member of IBI Group of companies
 IBI GROUP ARCHITECTS (CANADA) INC.
 7TH FLOOR - 55 ST. CLAIR AVE. W.
 TORONTO, ONTARIO M4V 2Y7
 tel (416) 596-1930 fax (416) 596-0644
 ibigroup.com

ARROW	SEAL
	

PROJECT
77 EAST
 (2262-2266 Lakeshore Rd W & 83 East St)
 OAKVILLE, ONTARIO

SHEET TITLE
**1:50 NORTH ELEVATION
 - LINE**

DRAWN BY:	CHKD' BY:	DATE:	SCALE:
Author	Checker	2023/03/03	1 : 50

PROJECT NO:	DWG NO.
132827	A3.10

ISSUED

No.	DATE	DESCRIPTION
1	2021/05/18	ISSUED FOR OPA & REZONING
2	2022/10/21	ISSUED FOR SPA
3	2023/03/10	ISSUED FOR SPA 2

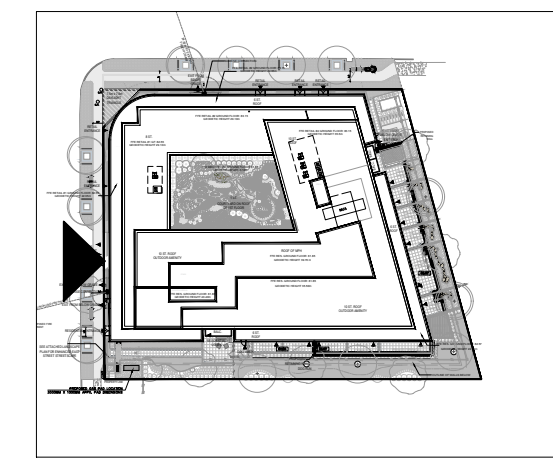

LEVEL 4

LEVEL 3

LEVEL 2

LEVEL 1.5

GROUND LEVEL

3250

3250

3050

3250

ENTRANCE TO LOADING
 BAY AND UNDERGROUND
 LEVELS

EXIT STAIR

(established grade)

MATERIALS LEGEND

- A - DARK GREY MATERIAL
- B - GREY MATERIAL
- C - WHITE MATERIAL
- D - LIGHT BROWN MATERIAL
- E - CLEAR GLASS
- F - CLEAR GLASS BALLUSTRADE
- G - CLEAR GLASS/JULIETTE BALCONY
- H - TERRACE PARTITIONS
- I - LOUVERS
- J - LIGHT BROWN SOFFIT MATERIAL

GENERAL NOTES

- DRAWINGS ARE PREPARED BASED ON BOUNDARY PLAN AND TOPOGRAPHICAL SURVEY OF LOTS 67, 68, AND 69 IN THE CITY OF OAKVILLE, AS PREPARED BY J.H. GELBLOOM SURVEYING LIMITED AND DATED MARCH 8, 2021.
- DRAWINGS ARE TO BE READ IN CONJUNCTION WITH ALL OTHER CONSULTANTS' DRAWINGS AND REPORTS.
 - REFER TO TRAFFIC CONSULTANT'S DOCUMENTATION FOR TRAFFIC DIAGRAMS, TURNING RADII, TRAFFIC REPORT AND SITE ACCESS INFORMATION.
 - REFER TO LANDSCAPE ARCHITECT'S DRAWINGS FOR LANDSCAPING INFORMATION AND OUTDOOR AMENITY SPACES.
 - REFER TO SITE SERVICING / CIVIL ENGINEER'S DRAWINGS AND REPORTS FOR SITE SERVICING AND UTILITY INFORMATION.

COPYRIGHT:
 Any reproduction or distribution for any purpose other than authorized by IBI Group is forbidden. Written dimensions shall have precedence over scaled dimensions. Contractor shall verify and be responsible for all dimensions and conditions on the job and IBI Group shall be informed of any variations from the dimensions and conditions shown on the drawing. Shop drawings shall be submitted to IBI Group for general confirmation before proceeding with fabrication.

IBI GROUP ARCHITECTS (CANADA) INC.
 is a member of IBI Group of companies
 **IBI GROUP ARCHITECTS (CANADA) INC.**
 7TH FLOOR - 55 ST. CLAIR AVE. W.
 TORONTO, ONTARIO M4V 2Y7
 tel (416) 596-1930 fax (416) 596-0644
 ibigroup.com

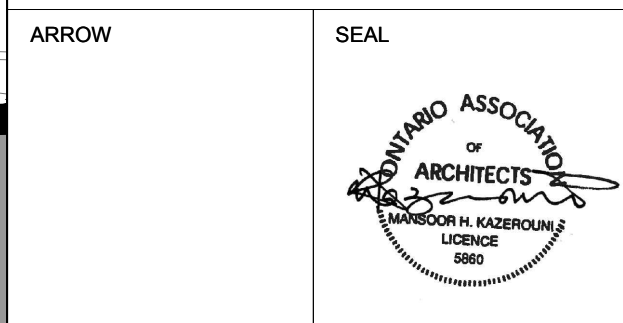

PROJECT
77 EAST
 (2262-2266 Lakeshore Rd W & 83 East St)
 OAKVILLE, ONTARIO

SHEET TITLE
**1:50 WEST ELEVATION
 - LINE**

DRAWN BY:	CHKD' BY:	DATE:	SCALE:
Author	Checker	2023/03/03	1 : 50

PROJECT NO:	DWG NO.
132827	A3.11