

NOTE: PROVIDE 2-PLY TORCH DOWN ROOFING MEMBRANE ON PROTECTION BOARD ON 1/2" EXTERIOR GRADE PLYWOOD ON 2"x8" TAPERED PURLINS PERPENDICULAR TO ROOF TRUSSES ON 1/2" PLYWOOD ROOF DECKING (TYP.)



1 SK5 PROPOSED FRONT (NORTH) ELEVATION
1/4" = 1'-0"

2.	REVISED AS PER SITE PLAN COMMENTS (SP.1411.049/01) AND RE-ISSUE FOR SECOND SUBMISSION.	09.08.2022
1.	ISSUED FOR SITE PLAN APPLICATION	03.10.2022
Revision		Date

Client: Meadowridge Developers Inc.
 Project Name: 2358 Eighth Line
 Location: Oakville, ON
 Project No.: 219.21
 Sheet Title: Proposed Front (North) Elevation
 Scale: As Noted
 Page No.: Sk5

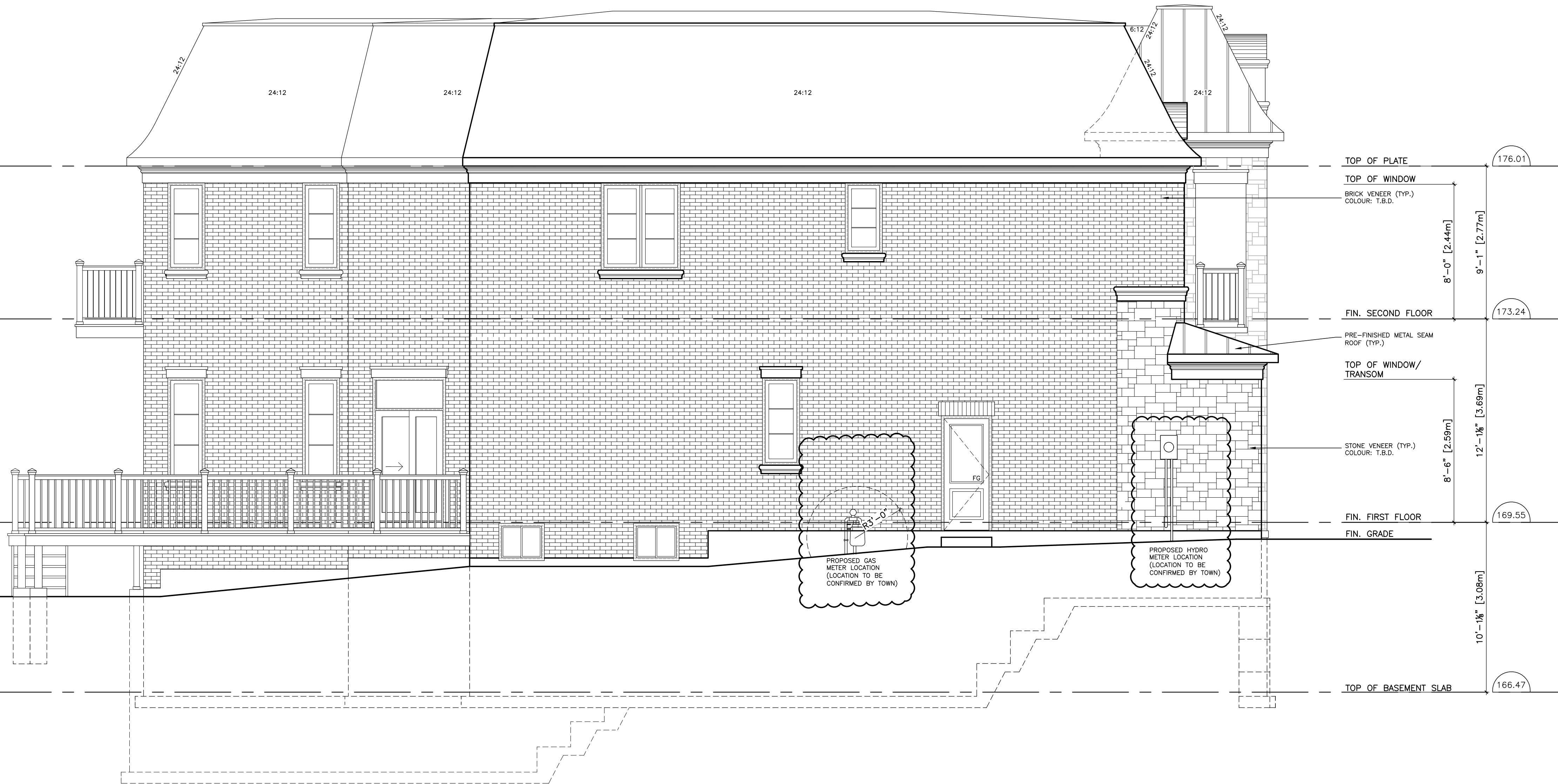

1 PROPOSED LEFT SIDE (EAST) ELEVATION
 SK6 1/4" = 1'-0"

2.	REVISED AS PER SITE PLAN COMMENTS (SP.1411.049/01) AND RE-ISSUE FOR SECOND SUBMISSION.	09.08.2022
1.	ISSUED FOR SITE PLAN APPLICATION	03.10.2022
Revision		Date

Client: Meadowridge Developers Inc.
 Project Name: 2358 Eighth Line
 Location: Oakville, ON
 Project No.: 219.21
 Sheet Title: Proposed Left Side(East) Elevation
 Scale: As Noted
 Page No.: Sk6



1 PROPOSED RIGHT SIDE (WEST) ELEVATION
 SK7 1/4" = 1'-0"

2.	REVISED AS PER SITE PLAN COMMENTS (SP.1411.049/01) AND RE-ISSUE FOR SECOND SUBMISSION.	09.08.2022
1.	ISSUED FOR SITE PLAN APPLICATION	03.10.2022
Revision		Date

Client: Meadowridge Developers Inc.
 Project Name: 2358 Eighth Line
 Location: Oakville, ON
 Project No.: 219.21
 Sheet Title: Proposed Right Side (West) Elevation
 Scale: As Noted
 Page No.: Sk7

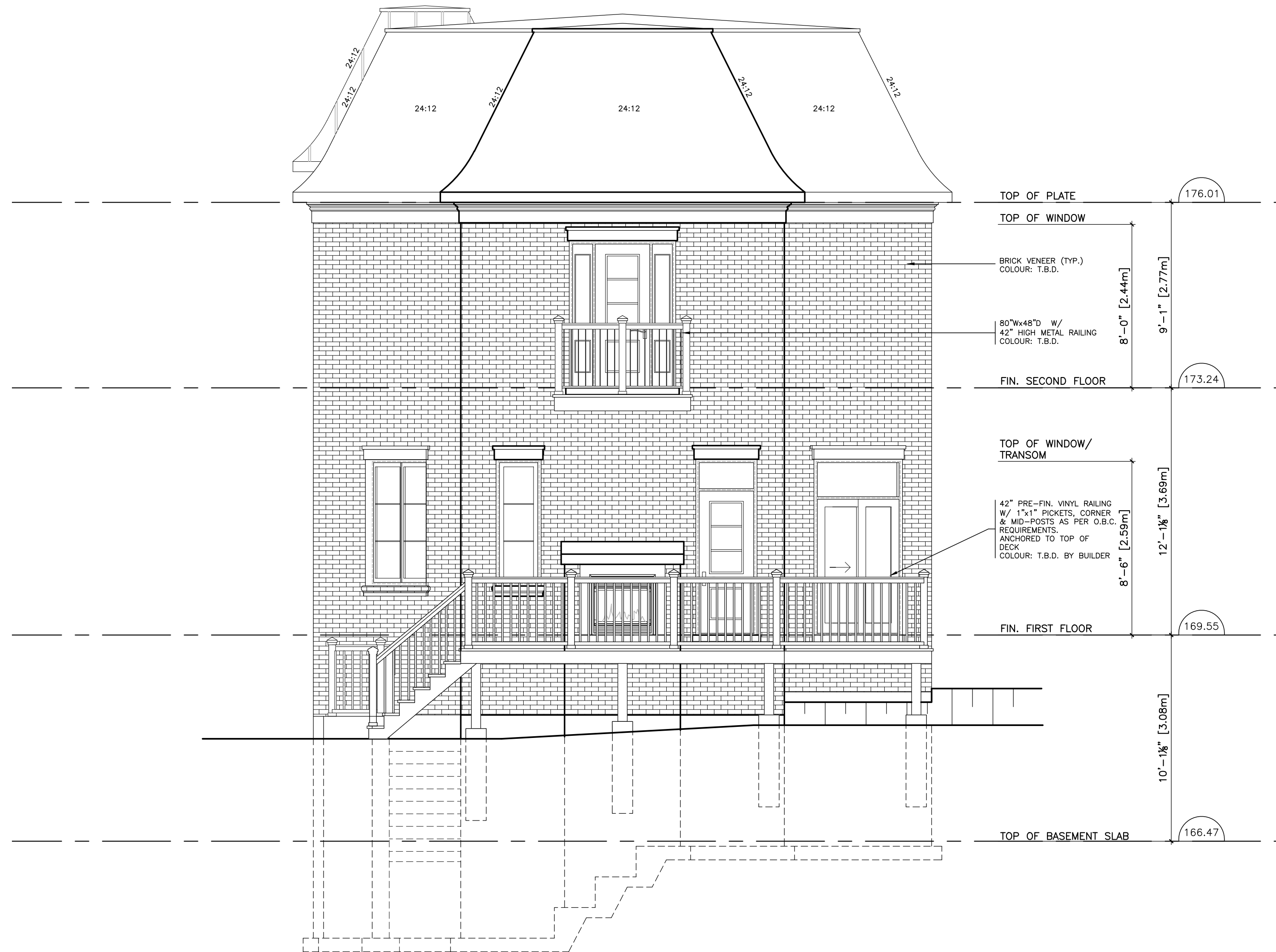

1
SK8
PROPOSED REAR (SOUTH) ELEVATION
1/4" = 1'-0"

2.	REVISED AS PER SITE PLAN COMMENTS (SP.1411.049/01) AND RE-ISSUE FOR SECOND SUBMISSION.	09.08.2022
1.	ISSUED FOR SITE PLAN APPLICATION	03.10.2022
Revision		Date

Client: Meadowridge Developers Inc.
 Project Name: 2358 Eighth Line
 Location: Oakville, ON
 Project No.: 219.21
 Sheet Title: Proposed Rear (South) Elevation
 Scale: As Noted
 Page No.: Sk8