

| | | | | | |
|--|---------------------------------|--|----------------------------|--|------------------------------|
| | Existing Deciduous Tree Canopy | | Prop. Sodded Area Typ. | | Proposed Deciduous Tree |
| | Existing Coniferous Tree Canopy | | Prop. Concrete Paving Typ. | | Proposed Coniferous Tree |
| | Tree Protection Zone (TPZ) | | Prop. Unit Paving Type 1 | | Proposed Curb Typ. |
| | Property Line | | Proposed Planting Area | | Proposed Armourstone |
| | Tree Protection Fencing | | Detail Reference Key | | Plant Material Reference Key |

| KEY | QNTY | BOTANICAL NAME | COMMON NAME | HT/CAL | SPREAD | ROOT | DROUGHT TOLERANT | NATIVE | REMARKS |
|-------------------------|------|--|----------------------------------|--------|--------|--------|------------------|--------|--------------------------------|
| DECIDUOUS TREES | | | | | | | | | |
| LTP | 1 | Liriodendron tulipifera | Tulip Tree | 70 mm | cream | B.&B. | High | Yes | Full Form |
| ULM | 4 | Ulmus 'Morton' (Accolade) | Accolade Elm | 70 mm | | B.&B. | High | Yes | Full Form |
| DECIDUOUS SHRUBS | | | | | | | | | |
| BXG | 26 | Buxus 'Green Mound' | Green Mound Boxwood | 30 cm | | C.G. | High | Yes | Full Form |
| CAL | 1 | Cornus alternifolia | Pagoda Dogwood | 120 cm | | B.&B. | High | Yes | Full Form |
| HPB | 24 | Hydrangea paniculata 'Bomshshell' | Dwarf Bomshshell Hydrangea | 60 cm | | 5 gal. | High | No | Full Form |
| PLD | 6 | Physocarpus opulifolius 'Little Devil' | Little Devil Purpleleaf Ninebark | 80 cm | | C.G. | High | Yes | Full Form |
| PERENNIALS | | | | | | | | | |
| HPF | 26 | Hosta 'Patriot' fortunei | Patriot Hosta | | shade | 2 Gal. | High | Yes | Bright White Variegated Leaves |



Client/Owner:

Municipality:



Notes:

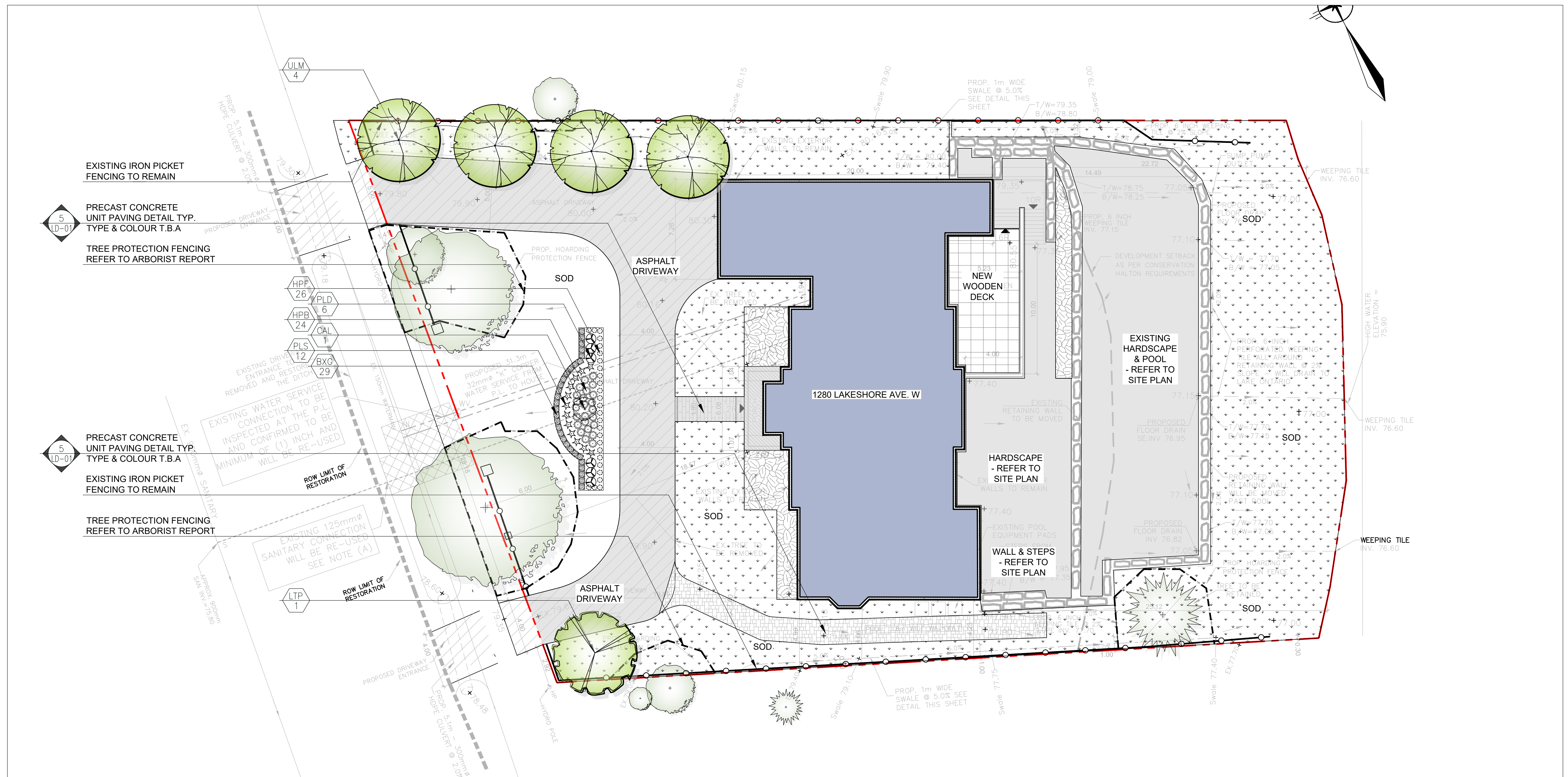

| | | |
|-----|-----------------------------|----------|
| 03 | Issued for Re-submission | 08/02/22 |
| 02 | Revised per Client Comments | 02/16/22 |
| 01 | Issued for Review | 02/11/22 |
| No. | Revision | Date |

| | |
|--------|--------|
| North: | Stamp: |
|--------|--------|



Project:

**Proposed Landscape
Upgrades**

1280 Lakeshore Road West
Oakville, Ontario

Scale: **1:150** Date: **Feb 2022**

Drawn By: **C.F.** Checked By: **L.M.**

Drawing Title:

Tree Planting & Compensation Plan

| | |
|--------------|--------------|
| Project No. | Sheet No. |
| 22101 | L1-01 |

NOTE FOR ANY AND ALL GRADING INFORMATION REFER TO SITE GRADING ENGINEERING DRAWINGS. NO SURFACES ARE TO EXCEED 1" PROPERTY LINES AND SETBACKS MUST BE CONFIRMED BY CONTRACTOR PRIOR TO CONSTRUCTION. ANY AND ALL RETAINING WALLS MUST BE APPROVED BY STRUCTURAL ENGINEER PRIOR TO CONSTRUCTION. DO NOT SCALE DRAWINGS. • PRELIMINARY NOT FOR CONSTRUCTION • THESE DRAWINGS ARE NOT TO BE USED FOR CONSTRUCTION UNTIL COUNTERSIGNED BY L. ARCHITECT • SIGNED _____ DATE _____

Legend

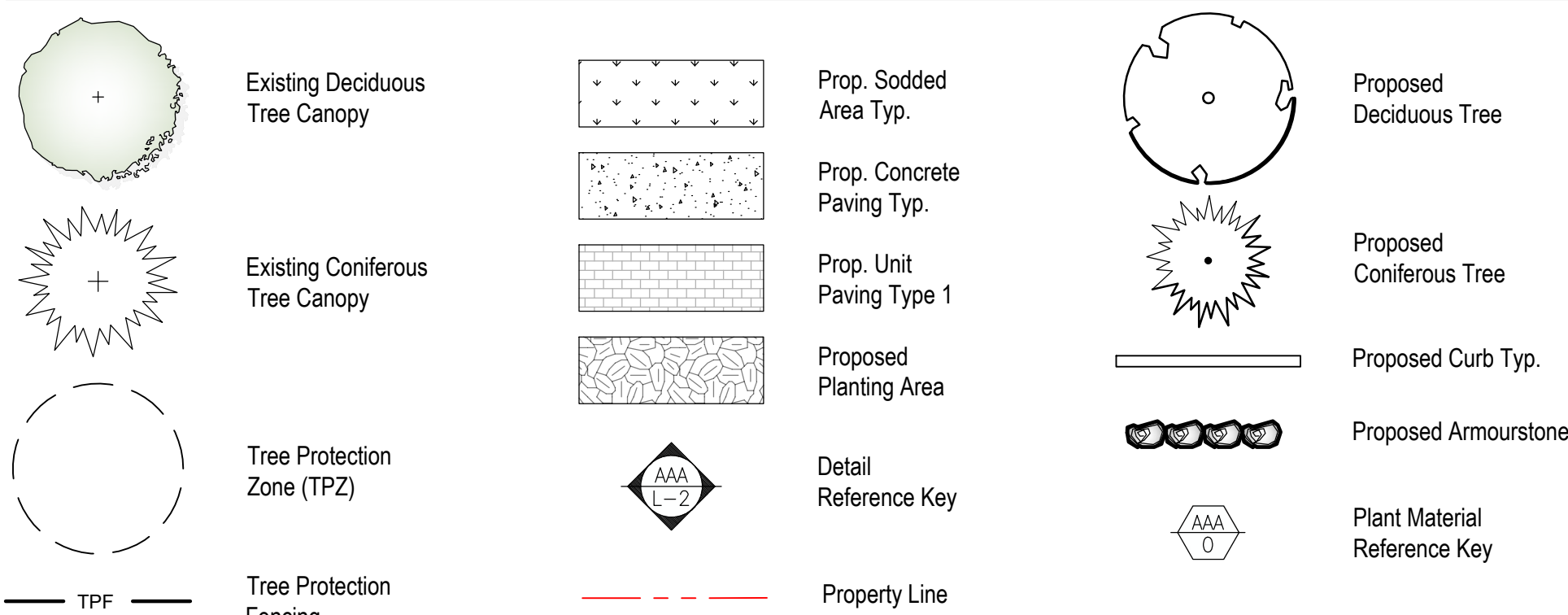

Tree Canopy Legend

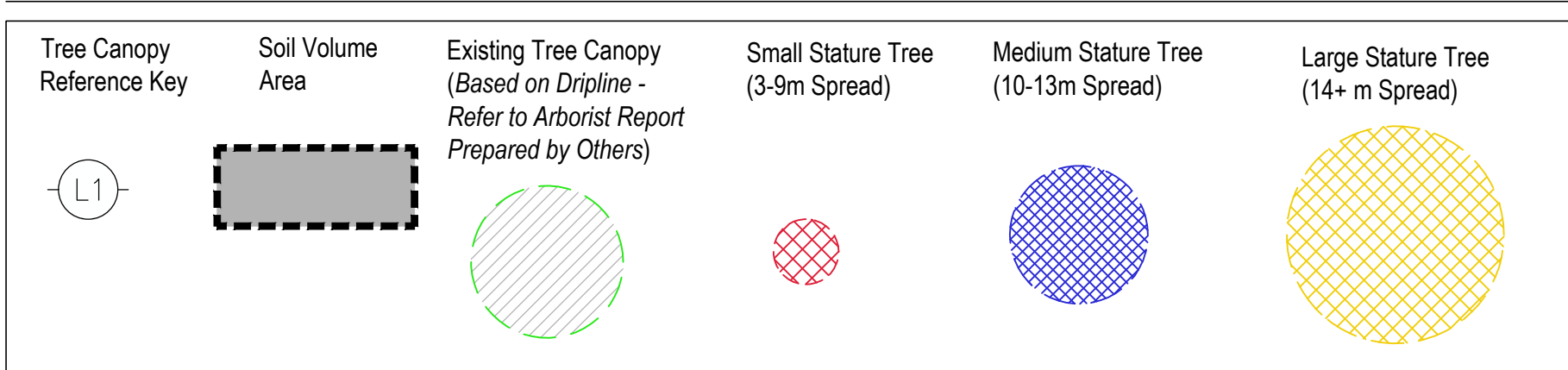

Canopy and Soil Volume Calculation Chart

OAKVILLE CANOPY CALCULATION CHART

PROJECT ADDRESS: 1280 Lakeshore Road

| Tree No. (Single or Cluster) | Tree No. (Single or Cluster) | Tree Species | No. of Trees | Soil Depth of Cover (m) | Available Soil Area (m²) | Soil Volume per Tree (Available Soil / # of Trees) | Canopy Area (m²) |
|---------------------------------------|---------------------------------------|-------------------------|-----------------|-----------------------------------|--------------------------------|---|------------------------|
| Proposed Canopy On Site | | | | | | | |
| Large Stature Trees (14+ m spread) | | | | | | | |
| L1 | Cluster | Ulmus 'Morton' | 4 | 0.9m | 154 m² | 34.7 m³ | 254 |
| L2 | Cluster | Liriodendron tulipifera | 1 | 0.9m | 41m² | 35.1 m³ | 85 |
| Total # Proposed Trees | | | 5 | Subtotal of Proposed Canopy | | | 339 |
| | | | | Subtotal of Existing Canopy | | | 118 |
| | | | | multiplied by bonus factor of 1.5 | | | 177 |
| | | | | Total Canopy Cover | | | 516 |
| Canopy Summary | | | | | | | |
| Site Area (sq. m) | | | | | | | 2505 |
| Land Use Canopy Cover Target | | | | | | | 20% (501m²) |
| Site Canopy Cover | | | | | | | 20.60% |



Key Map

Architect:

Client/Owner:

Municipality:



OAKVILLE

Notes:

| | | |
|-----|-----------------------------|----------|
| 03 | Issued for Re-submission | 08/02/22 |
| 02 | Revised per Client Comments | 02/16/22 |
| 01 | Issued for Review | 02/11/22 |
| No. | Revision | Date |

North: Stamp:

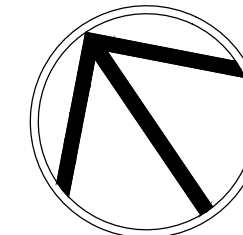

Project:
Proposed Landscape Upgrades
1280 Lakeshore Road West
Oakville, Ontario

Scale: 1:150 Date: Feb 2022

Drawn By: C.F. Checked By: L.M.

Drawing Title:

Tree Canopy & Tree Soils Plan

Project No. 22101
Sheet No. L2-01

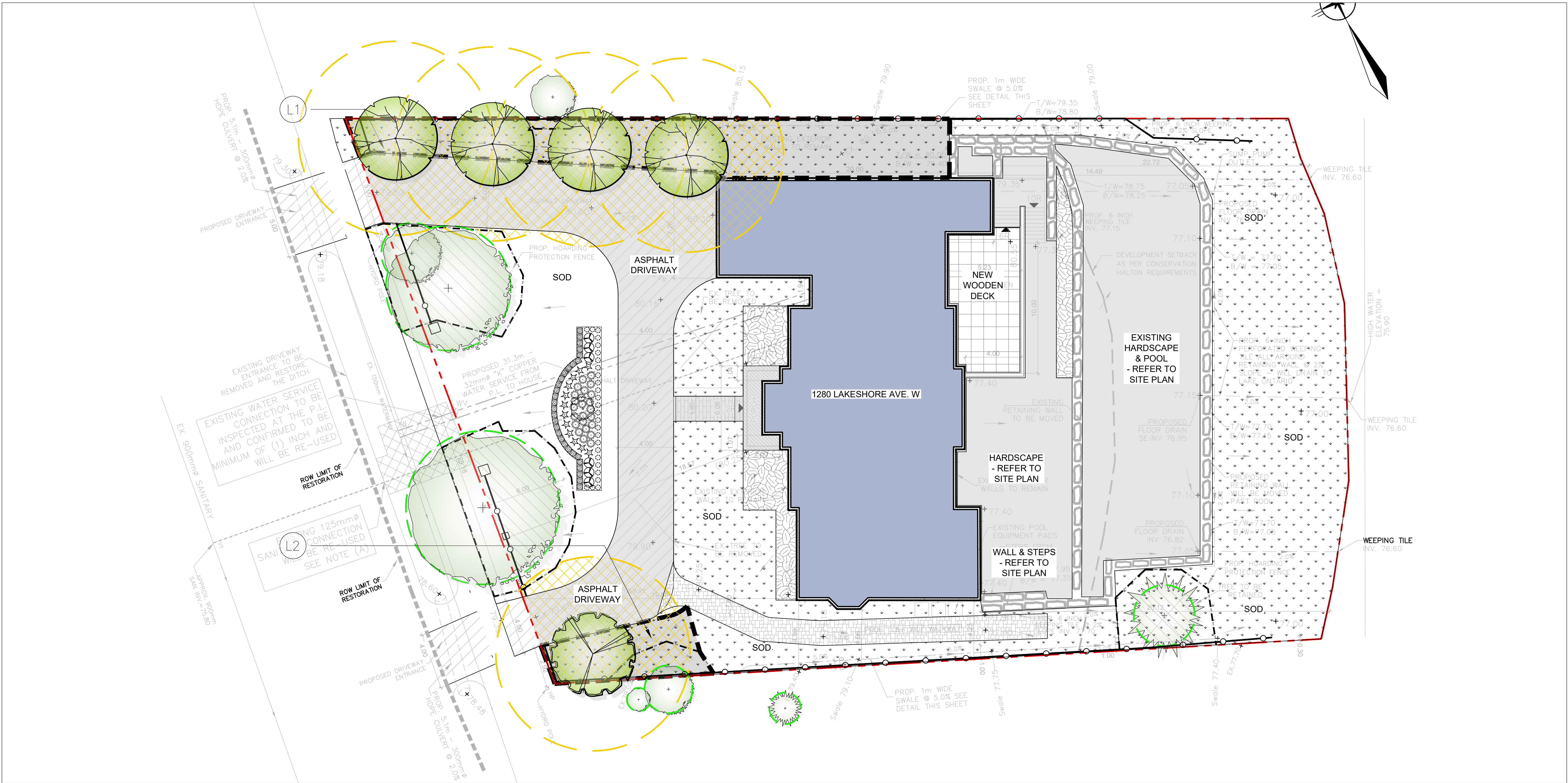

All information contained in these plans shall be checked by the contractor. All discrepancies shall be reported to the Landscape Architect (L.A.) before commencing with construction. All drawings have copyright and shall remain the property of the Landscape Architect. Copying or any reproduction in part or whole shall only be permitted with written consent of L.A. Drawings shall not be used for construction unless sealed & SIGNED.
NOTE: FOR ANY AND ALL GRADING INFORMATION REFER TO SITE GRADING ENGINEERING DRAWINGS. NO SLOPES ARE TO EXCEED 3:1. PROPERTY LINES AND SETBACKS MUST BE CONFIRMED BY CONTRACTOR PRIOR TO CONSTRUCTION. ANY AND ALL RETAINING WALLS MUST BE APPROVED BY STRUCTURAL ENGINEER PRIOR TO CONSTRUCTION.
DO NOT SCALE DRAWINGS • PRELIMINARY NOT FOR CONSTRUCTION • THESE DRAWINGS ARE NOT TO BE USED FOR CONSTRUCTION UNTIL COUNTERSIGNED BY L.A. ARCHITECT • SIGNED DATE

Client/Owner

Municipality:



Notes:

of L. A. Drawings shall not be used for construction unless sealed & SIGNED.

tion
a pat
a. 11

Project No. **22101** Sheet No. **LD-01**