

C:\Users\BMA2525\Documents\A401\_SITE\_2020\_Oakville\_Phase\_4B.dwg, 2020, BMA2525

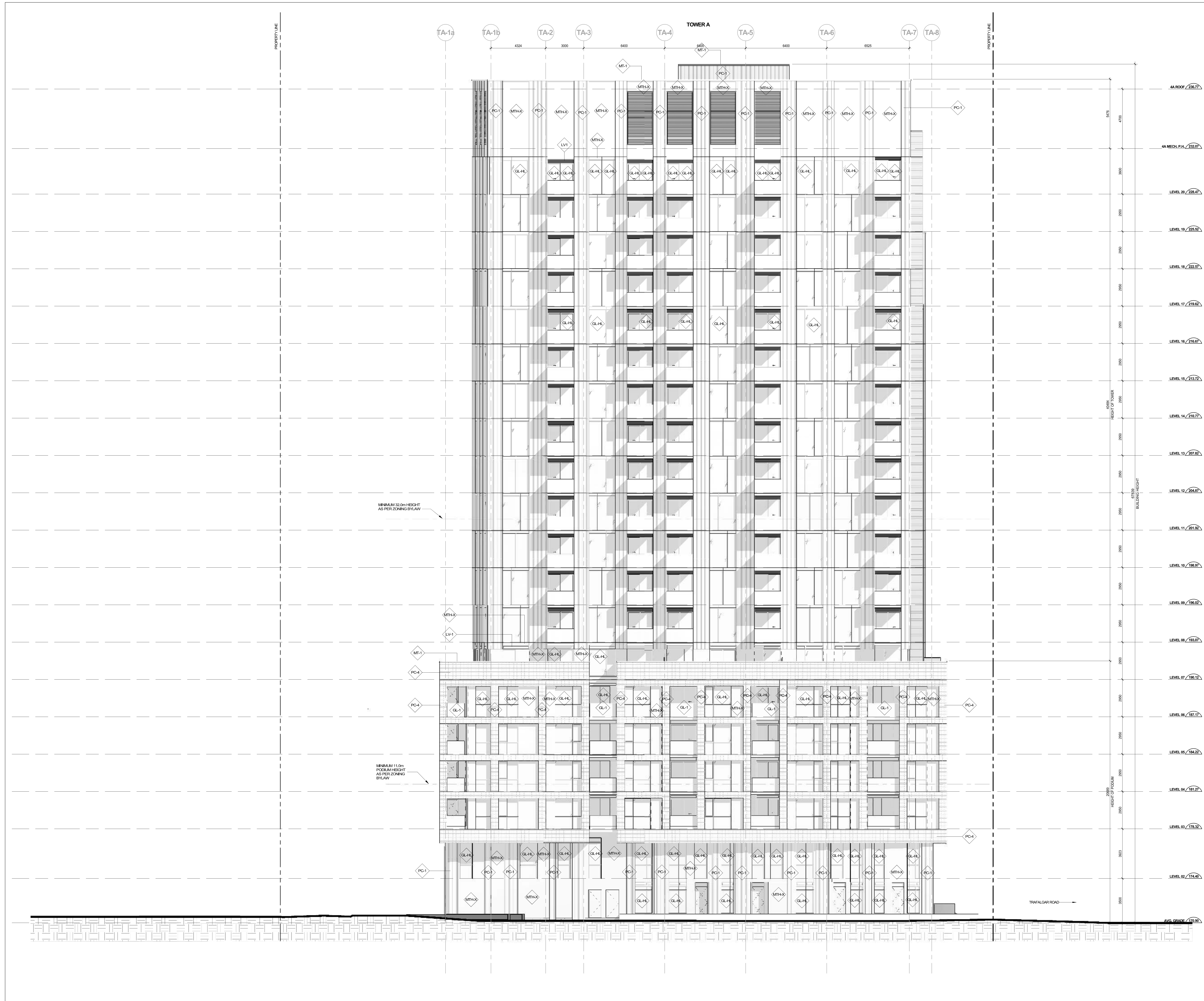

- LEGEND:**
- WINDOW SYSTEM - VISION GLASS - TEMPERED
  - WINDOW SYSTEM - VISION GLASS - BRD FRIENDLY
  - WINDOW SYSTEM - VISION GLASS - TEMPERED, BRD FRIENDLY
  - BACKPAINTED SPANDREL - BRD FRIENDLY
  - BACKPAINTED SPANDREL
  - GLASS GUARD
  - PRIVACY SCREEN - FROSTED - TEMPERED
  - PRECAST CONCRETE - COLOUR LIGHT GREY
  - PRECAST CONCRETE - SMOOTH - COLOUR MEDIUM GREY
  - PRECAST CONCRETE - TEXTURED - COLOUR MEDIUM GREY
  - THIN BRICK IN PRECAST PANEL - FLASHED IRON SPOT
  - 3mm ALUMINUM PLATE - CHARCOAL
  - ANODIZED ALUMINUM PANEL - BRONZE
  - LOUVER - PRE-FINISHED ALUMINUM LOUVER, COLOUR TO MATCH MT-1

Date	No.	Description
2022-04-11	RE-ISSUED FOR SITE PLAN APPROVAL	
2022-03-25	RE-ISSUED FOR SITE PLAN APPROVAL	
2021-10-08	RE-ISSUED FOR SITE PLAN APPROVAL	
2021-04-12	RE-ISSUED FOR SITE PLAN APPROVAL	
2020-10-16	ISSUED FOR SITE PLAN APPROVAL	

REVISION RECORD



**BDP. Quadrangle**

Quadrangle Architects Limited  
 901 King Street West, Suite 701 Toronto, ON M5V 3H5  
 T: 416-598-1242 www.bdpquadrangle.com

Oakville Phase 4A & 4B  
 3071/3079 Trafalgar Rd  
 for MC Oakville LP

2008B As indicated SM KT  
 PROJECT SCALE DRAWN REVIEWED

North Elevation

**A401.S**

Note: This drawing is the property of the Architect and may not be reproduced or used without the expressed consent of the Architect. The Contractor is responsible for checking and verifying all levels and dimensions and shall report all discrepancies to the Architect and obtain clarification prior to commencing work.

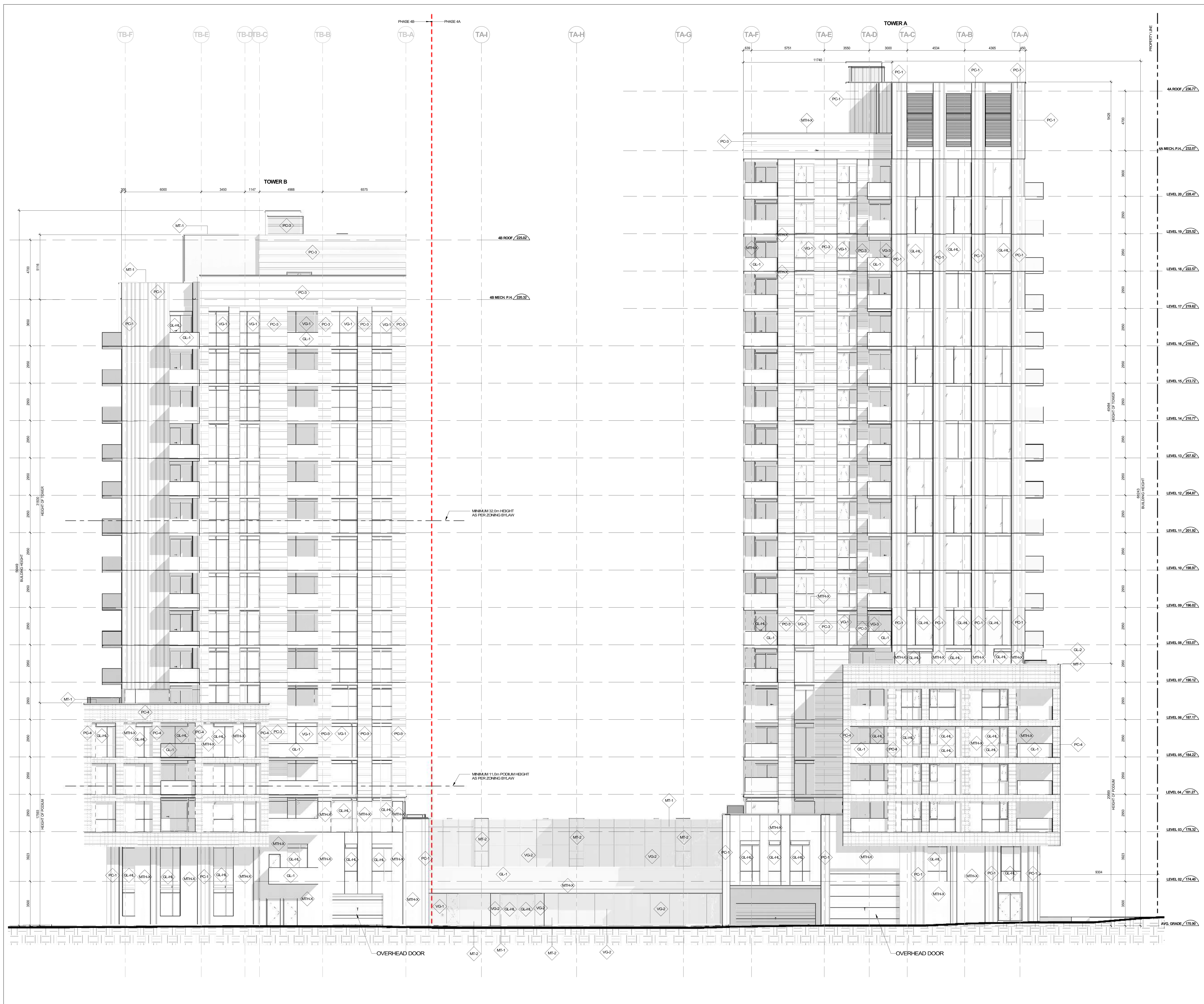

- LEGEND:**
- ◆ MT-1 WINDOW SYSTEM - VISION GLASS - TEMPERED
  - ◆ MT-2 WINDOW SYSTEM - VISION GLASS - TEMPERED
  - ◆ MT-3 WINDOW SYSTEM - VISION GLASS - BRID FRIENDLY
  - ◆ MT-4 WINDOW SYSTEM - VISION GLASS - TEMPERED, BRID FRIENDLY
  - ◆ MT-5 BACKPAINTED SPANDREL - BRID FRIENDLY
  - ◆ MT-6 BACKPAINTED SPANDREL - BRID FRIENDLY
  - ◆ GL-1 GLASS GLAZED
  - ◆ MT-7 PRIVACY SCREEN - FROSTED - TEMPERED
  - ◆ MT-8 PRECAST CONCRETE - COLOUR LIGHT GREY MEDIUM GREY
  - ◆ MT-9 PRECAST CONCRETE - SMOOTH - COLOUR MEDIUM GREY
  - ◆ MT-10 PRECAST CONCRETE - TEXTURED - COLOUR MEDIUM GREY
  - ◆ MT-11 THIN BRICK IN PRECAST PANEL - FLASHED IRON SPOT
  - ◆ MT-12 3mm ALUMINUM PLATE - CHARCOAL
  - ◆ MT-13 ANODIZED ALUMINUM PANEL - BRONZE
  - ◆ MT-14 LOUVER - PRE-FINISHED ALUMINUM LOUVER, COLOUR TO MATCH MT-1

Date	No.	Description

Date	No.	Description

REVISION RECORD

2022-04-11	RE-ISSUED FOR SITE PLAN APPROVAL
2022-03-25	RE-ISSUED FOR SITE PLAN APPROVAL
2021-10-08	RE-ISSUED FOR SITE PLAN APPROVAL
2021-04-12	RE-ISSUED FOR SITE PLAN APPROVAL
2020-10-16	ISSUED FOR SITE PLAN APPROVAL

ISSUE RECORD

2022-04-11	RE-ISSUED FOR SITE PLAN APPROVAL
2022-03-25	RE-ISSUED FOR SITE PLAN APPROVAL
2021-10-08	RE-ISSUED FOR SITE PLAN APPROVAL
2021-04-12	RE-ISSUED FOR SITE PLAN APPROVAL
2020-10-16	ISSUED FOR SITE PLAN APPROVAL



**BDP. Quadrangle**

Quadrangle Architects Limited  
 901 King Street West, Suite 701 Toronto, ON M5V 3H5  
 T 416 598 1242 www.bdpquadrangle.com

Oakvillage Phase 4A & 4B  
 3071/3079 Trafalgar Rd  
 for MC Oakville LP

20008 As indicated SM KT  
 PROJECT SCALE DRAWN REVIEWED

East Elevation

**A402.S**

Make this drawing the property of the Architect and may not be reproduced or used without the expressed consent of the Architect. The Contractor is responsible for checking and verifying all levels and dimensions and shall report all discrepancies to the Architect and obtain clarification prior to commencing work.



- LEGEND:**
- WV-1 WINDOW SYSTEM - VISION GLASS - TEMPERED
  - WV-2 WINDOW SYSTEM - VISION GLASS - BRD FRIENDLY
  - WV-3 WINDOW SYSTEM - VISION GLASS - TEMPERED, BRD FRIENDLY
  - WV-4 WINDOW SYSTEM - VISION GLASS - TEMPERED, BRD FRIENDLY
  - WV-5 WINDOW SYSTEM - VISION GLASS - TEMPERED, BRD FRIENDLY
  - WV-6 WINDOW SYSTEM - VISION GLASS - TEMPERED, BRD FRIENDLY
  - WV-7 WINDOW SYSTEM - VISION GLASS - TEMPERED, BRD FRIENDLY
  - WV-8 WINDOW SYSTEM - VISION GLASS - TEMPERED, BRD FRIENDLY
  - WV-9 WINDOW SYSTEM - VISION GLASS - TEMPERED, BRD FRIENDLY
  - WV-10 WINDOW SYSTEM - VISION GLASS - TEMPERED, BRD FRIENDLY
  - WV-11 WINDOW SYSTEM - VISION GLASS - TEMPERED, BRD FRIENDLY
  - WV-12 WINDOW SYSTEM - VISION GLASS - TEMPERED, BRD FRIENDLY
  - WV-13 WINDOW SYSTEM - VISION GLASS - TEMPERED, BRD FRIENDLY
  - WV-14 WINDOW SYSTEM - VISION GLASS - TEMPERED, BRD FRIENDLY
  - WV-15 WINDOW SYSTEM - VISION GLASS - TEMPERED, BRD FRIENDLY
  - WV-16 WINDOW SYSTEM - VISION GLASS - TEMPERED, BRD FRIENDLY
  - WV-17 WINDOW SYSTEM - VISION GLASS - TEMPERED, BRD FRIENDLY
  - WV-18 WINDOW SYSTEM - VISION GLASS - TEMPERED, BRD FRIENDLY
  - WV-19 WINDOW SYSTEM - VISION GLASS - TEMPERED, BRD FRIENDLY
  - WV-20 WINDOW SYSTEM - VISION GLASS - TEMPERED, BRD FRIENDLY
  - WV-21 WINDOW SYSTEM - VISION GLASS - TEMPERED, BRD FRIENDLY
  - WV-22 WINDOW SYSTEM - VISION GLASS - TEMPERED, BRD FRIENDLY
  - WV-23 WINDOW SYSTEM - VISION GLASS - TEMPERED, BRD FRIENDLY
  - WV-24 WINDOW SYSTEM - VISION GLASS - TEMPERED, BRD FRIENDLY
  - WV-25 WINDOW SYSTEM - VISION GLASS - TEMPERED, BRD FRIENDLY
  - WV-26 WINDOW SYSTEM - VISION GLASS - TEMPERED, BRD FRIENDLY
  - WV-27 WINDOW SYSTEM - VISION GLASS - TEMPERED, BRD FRIENDLY
  - WV-28 WINDOW SYSTEM - VISION GLASS - TEMPERED, BRD FRIENDLY
  - WV-29 WINDOW SYSTEM - VISION GLASS - TEMPERED, BRD FRIENDLY
  - WV-30 WINDOW SYSTEM - VISION GLASS - TEMPERED, BRD FRIENDLY
  - WV-31 WINDOW SYSTEM - VISION GLASS - TEMPERED, BRD FRIENDLY
  - WV-32 WINDOW SYSTEM - VISION GLASS - TEMPERED, BRD FRIENDLY
  - WV-33 WINDOW SYSTEM - VISION GLASS - TEMPERED, BRD FRIENDLY
  - WV-34 WINDOW SYSTEM - VISION GLASS - TEMPERED, BRD FRIENDLY
  - WV-35 WINDOW SYSTEM - VISION GLASS - TEMPERED, BRD FRIENDLY
  - WV-36 WINDOW SYSTEM - VISION GLASS - TEMPERED, BRD FRIENDLY
  - WV-37 WINDOW SYSTEM - VISION GLASS - TEMPERED, BRD FRIENDLY
  - WV-38 WINDOW SYSTEM - VISION GLASS - TEMPERED, BRD FRIENDLY
  - WV-39 WINDOW SYSTEM - VISION GLASS - TEMPERED, BRD FRIENDLY
  - WV-40 WINDOW SYSTEM - VISION GLASS - TEMPERED, BRD FRIENDLY
  - WV-41 WINDOW SYSTEM - VISION GLASS - TEMPERED, BRD FRIENDLY
  - WV-42 WINDOW SYSTEM - VISION GLASS - TEMPERED, BRD FRIENDLY
  - WV-43 WINDOW SYSTEM - VISION GLASS - TEMPERED, BRD FRIENDLY
  - WV-44 WINDOW SYSTEM - VISION GLASS - TEMPERED, BRD FRIENDLY
  - WV-45 WINDOW SYSTEM - VISION GLASS - TEMPERED, BRD FRIENDLY
  - WV-46 WINDOW SYSTEM - VISION GLASS - TEMPERED, BRD FRIENDLY
  - WV-47 WINDOW SYSTEM - VISION GLASS - TEMPERED, BRD FRIENDLY
  - WV-48 WINDOW SYSTEM - VISION GLASS - TEMPERED, BRD FRIENDLY
  - WV-49 WINDOW SYSTEM - VISION GLASS - TEMPERED, BRD FRIENDLY
  - WV-50 WINDOW SYSTEM - VISION GLASS - TEMPERED, BRD FRIENDLY
  - WV-51 WINDOW SYSTEM - VISION GLASS - TEMPERED, BRD FRIENDLY
  - WV-52 WINDOW SYSTEM - VISION GLASS - TEMPERED, BRD FRIENDLY
  - WV-53 WINDOW SYSTEM - VISION GLASS - TEMPERED, BRD FRIENDLY
  - WV-54 WINDOW SYSTEM - VISION GLASS - TEMPERED, BRD FRIENDLY
  - WV-55 WINDOW SYSTEM - VISION GLASS - TEMPERED, BRD FRIENDLY
  - WV-56 WINDOW SYSTEM - VISION GLASS - TEMPERED, BRD FRIENDLY
  - WV-57 WINDOW SYSTEM - VISION GLASS - TEMPERED, BRD FRIENDLY
  - WV-58 WINDOW SYSTEM - VISION GLASS - TEMPERED, BRD FRIENDLY
  - WV-59 WINDOW SYSTEM - VISION GLASS - TEMPERED, BRD FRIENDLY
  - WV-60 WINDOW SYSTEM - VISION GLASS - TEMPERED, BRD FRIENDLY
  - WV-61 WINDOW SYSTEM - VISION GLASS - TEMPERED, BRD FRIENDLY
  - WV-62 WINDOW SYSTEM - VISION GLASS - TEMPERED, BRD FRIENDLY
  - WV-63 WINDOW SYSTEM - VISION GLASS - TEMPERED, BRD FRIENDLY
  - WV-64 WINDOW SYSTEM - VISION GLASS - TEMPERED, BRD FRIENDLY
  - WV-65 WINDOW SYSTEM - VISION GLASS - TEMPERED, BRD FRIENDLY
  - WV-66 WINDOW SYSTEM - VISION GLASS - TEMPERED, BRD FRIENDLY
  - WV-67 WINDOW SYSTEM - VISION GLASS - TEMPERED, BRD FRIENDLY
  - WV-68 WINDOW SYSTEM - VISION GLASS - TEMPERED, BRD FRIENDLY
  - WV-69 WINDOW SYSTEM - VISION GLASS - TEMPERED, BRD FRIENDLY
  - WV-70 WINDOW SYSTEM - VISION GLASS - TEMPERED, BRD FRIENDLY
  - WV-71 WINDOW SYSTEM - VISION GLASS - TEMPERED, BRD FRIENDLY
  - WV-72 WINDOW SYSTEM - VISION GLASS - TEMPERED, BRD FRIENDLY
  - WV-73 WINDOW SYSTEM - VISION GLASS - TEMPERED, BRD FRIENDLY
  - WV-74 WINDOW SYSTEM - VISION GLASS - TEMPERED, BRD FRIENDLY
  - WV-75 WINDOW SYSTEM - VISION GLASS - TEMPERED, BRD FRIENDLY
  - WV-76 WINDOW SYSTEM - VISION GLASS - TEMPERED, BRD FRIENDLY
  - WV-77 WINDOW SYSTEM - VISION GLASS - TEMPERED, BRD FRIENDLY
  - WV-78 WINDOW SYSTEM - VISION GLASS - TEMPERED, BRD FRIENDLY
  - WV-79 WINDOW SYSTEM - VISION GLASS - TEMPERED, BRD FRIENDLY
  - WV-80 WINDOW SYSTEM - VISION GLASS - TEMPERED, BRD FRIENDLY
  - WV-81 WINDOW SYSTEM - VISION GLASS - TEMPERED, BRD FRIENDLY
  - WV-82 WINDOW SYSTEM - VISION GLASS - TEMPERED, BRD FRIENDLY
  - WV-83 WINDOW SYSTEM - VISION GLASS - TEMPERED, BRD FRIENDLY
  - WV-84 WINDOW SYSTEM - VISION GLASS - TEMPERED, BRD FRIENDLY
  - WV-85 WINDOW SYSTEM - VISION GLASS - TEMPERED, BRD FRIENDLY
  - WV-86 WINDOW SYSTEM - VISION GLASS - TEMPERED, BRD FRIENDLY
  - WV-87 WINDOW SYSTEM - VISION GLASS - TEMPERED, BRD FRIENDLY
  - WV-88 WINDOW SYSTEM - VISION GLASS - TEMPERED, BRD FRIENDLY
  - WV-89 WINDOW SYSTEM - VISION GLASS - TEMPERED, BRD FRIENDLY
  - WV-90 WINDOW SYSTEM - VISION GLASS - TEMPERED, BRD FRIENDLY
  - WV-91 WINDOW SYSTEM - VISION GLASS - TEMPERED, BRD FRIENDLY
  - WV-92 WINDOW SYSTEM - VISION GLASS - TEMPERED, BRD FRIENDLY
  - WV-93 WINDOW SYSTEM - VISION GLASS - TEMPERED, BRD FRIENDLY
  - WV-94 WINDOW SYSTEM - VISION GLASS - TEMPERED, BRD FRIENDLY
  - WV-95 WINDOW SYSTEM - VISION GLASS - TEMPERED, BRD FRIENDLY
  - WV-96 WINDOW SYSTEM - VISION GLASS - TEMPERED, BRD FRIENDLY
  - WV-97 WINDOW SYSTEM - VISION GLASS - TEMPERED, BRD FRIENDLY
  - WV-98 WINDOW SYSTEM - VISION GLASS - TEMPERED, BRD FRIENDLY
  - WV-99 WINDOW SYSTEM - VISION GLASS - TEMPERED, BRD FRIENDLY
  - WV-100 WINDOW SYSTEM - VISION GLASS - TEMPERED, BRD FRIENDLY

Date	No.	Description

REVISION RECORD

2022-04-11	RE-ISSUED FOR SITE PLAN APPROVAL
2022-03-25	RE-ISSUED FOR SITE PLAN APPROVAL
2021-10-08	RE-ISSUED FOR SITE PLAN APPROVAL
2021-04-12	RE-ISSUED FOR SITE PLAN APPROVAL
2020-10-16	ISSUED FOR SITE PLAN APPROVAL

ISSUE RECORD



**BDP.  
Quadrangle**

Quadrangle Architects Limited  
901 King Street West, Suite 701 Toronto, ON M5V 3H5  
T: 416-598-1242 www.bdpquadrangle.com

Oakvillage Phase 4A & 4B  
3071/3079 Trafalgar Rd  
for  
MC Oakville LP

20008 As indicated SM KT  
PROJECT SCALE DRAWN REVIEWED

South Elevation

**A403.S**

This drawing is the property of the Architect and may not be reproduced or used without the expressed consent of the Architect. The Contractor is responsible for checking and verifying all levels and dimensions and shall report all discrepancies to the Architect and obtain clarification prior to commencing work.

1 SOUTH ELEVATION  
SCALE: 1:100

C:\Users\BAM2525\Documents\A403\_SITE\_2020\_Oakvillage\_Phase\_4A\_4B\_2020\_BAM2525.rvt

2020-04-11 10:57:58 PM

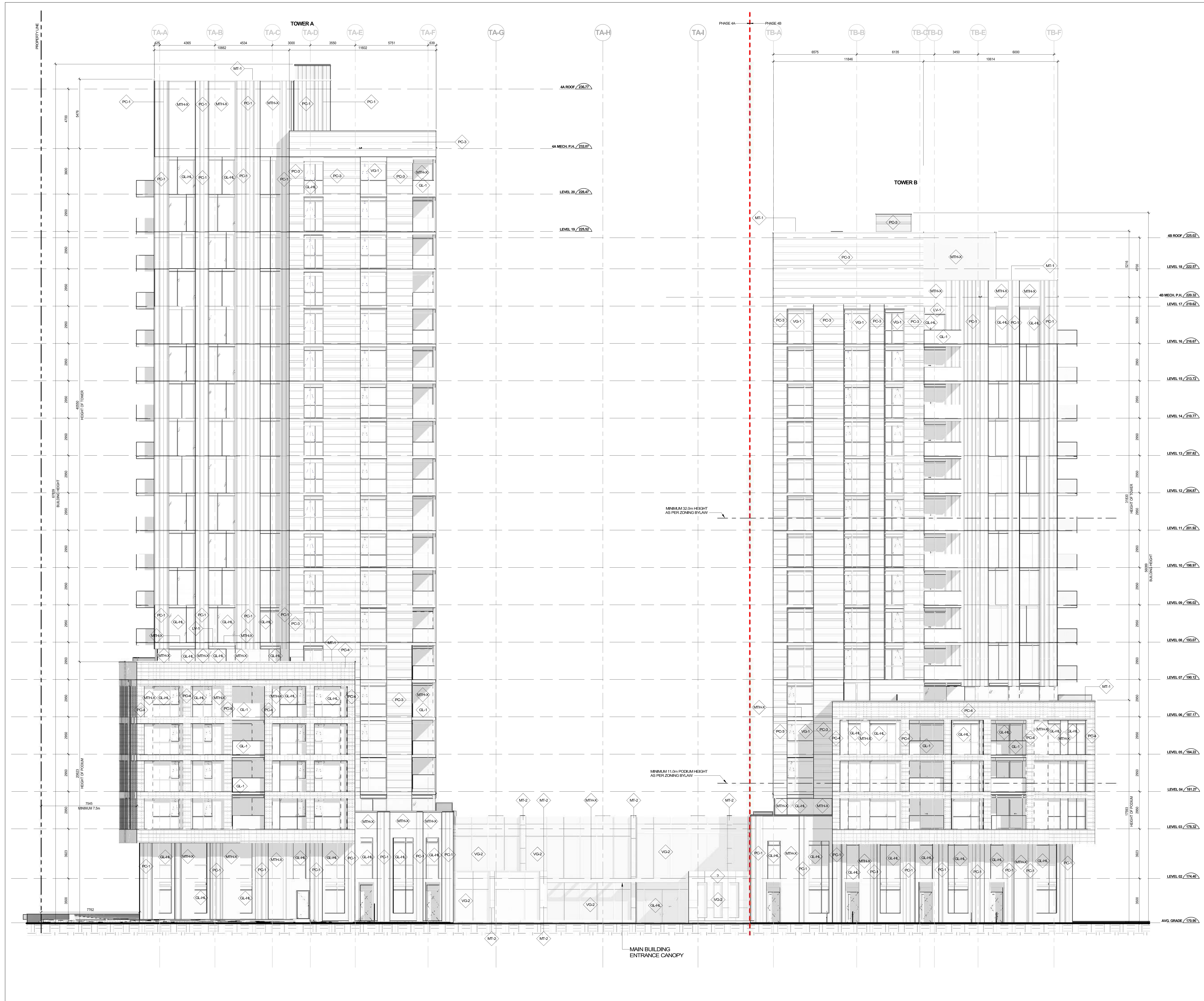

- LEGEND:**
- MT-1 WINDOW SYSTEM - VISION GLASS - TEMPERED
  - MT-2 WINDOW SYSTEM - VISION GLASS - TEMPERED
  - MT-3 WINDOW SYSTEM - VISION GLASS - BIRD FRIENDLY
  - MT-4 WINDOW SYSTEM - VISION GLASS - TEMPERED, BIRD FRIENDLY
  - MT-5 BACKPAINTED SPANDREL - BIRD FRIENDLY
  - MT-6 BACKPAINTED SPANDREL - BIRD FRIENDLY
  - GL-1 GLASS GLAZED
  - PC-1 PRIVACY SCREEN - FROSTED - TEMPERED
  - PC-2 PRECAST CONCRETE - COLOUR LIGHT GREY
  - PC-3 PRECAST CONCRETE - SMOOTH - COLOUR MEDIUM GREY
  - PC-4 PRECAST CONCRETE - TEXTURED - COLOUR MEDIUM GREY
  - PC-5 THIN BRICK IN PRECAST PANEL - FLASHED IRON SPOT
  - AL-1 3mm ALUMINUM PLATE - CHARCOAL
  - AN-1 ANODIZED ALUMINUM PANEL - BRONZE
  - LO-1 LOUVER - PRE-FINISHED ALUMINUM LOUVER, COLOUR TO MATCH MT-1

Date	No.	Description
2022-04-11	RE-1	RE-ISSUED FOR SITE PLAN APPROVAL
2022-03-25	RE-2	RE-ISSUED FOR SITE PLAN APPROVAL
2021-10-08	RE-3	RE-ISSUED FOR SITE PLAN APPROVAL
2021-04-12	RE-4	RE-ISSUED FOR SITE PLAN APPROVAL
2020-10-16	RE-5	ISSUED FOR SITE PLAN APPROVAL

REVISION RECORD



**BDP. Quadrangle**

Quadrangle Architects Limited  
 901 King Street West, Suite 701 Toronto, ON M5V 3H5  
 T 416 598 1242 www.bdpquadrangle.com

Oakvillage Phase 4A & 4B  
 3071/3079 Trafalgar Rd  
 for MC Oakville LP

20008 As indicated SM KT  
 PROJECT SCALE DRAWN REVIEWED

West Elevation

**A404.S**

1 WEST ELEVATION  
 SCALE: 1 : 100

C:\Users\BMA252\Documents\A404\_SITE\_2008\_Oakvillage\_Schm\_Plan\_Rev02\_BMA252.dwg

2024-04-11 10:48 AM

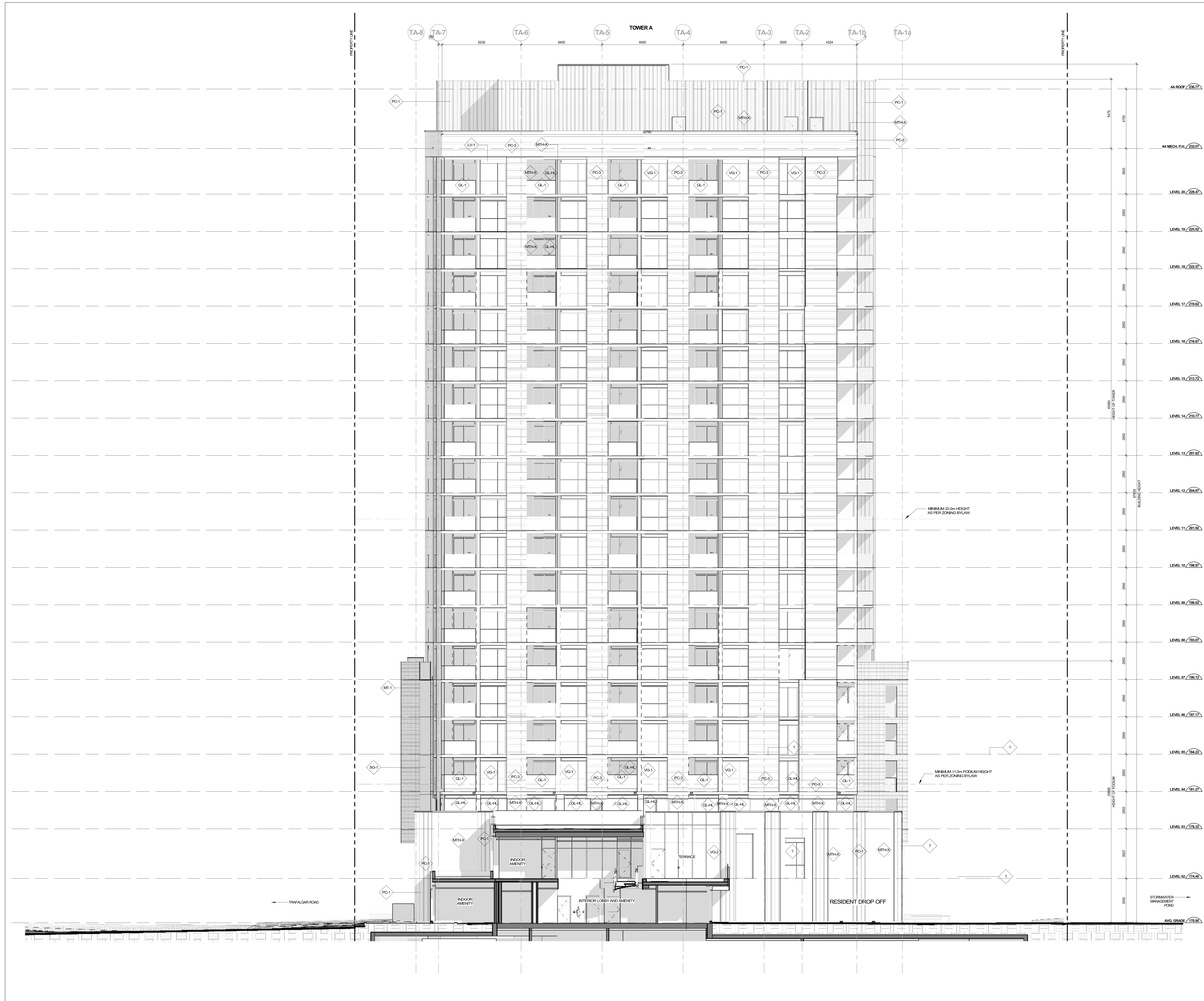

- LEGEND:**
- GL-1 WINDOW SYSTEM - VISION GLASS - TEMPERED
  - GL-2 WINDOW SYSTEM - VISION GLASS - TEMPERED
  - GL-3 WINDOW SYSTEM - VISION GLASS - BRD FRIENDLY
  - GL-4 WINDOW SYSTEM - VISION GLASS - TEMPERED, BRD FRIENDLY
  - GL-5 BACKPAINTED SPANDREL - BRD FRIENDLY
  - GL-6 BACKPAINTED SPANDREL - BRD FRIENDLY
  - GL-7 GLASS GUARD
  - GL-8 PRIVACY SCREEN - FROSTED - TEMPERED
  - GL-9 PRECAST CONCRETE - COLOUR LIGHT GREY
  - GL-10 PRECAST CONCRETE - SMOOTH - COLOUR MEDIUM GREY
  - GL-11 PRECAST CONCRETE - TEXTURED - COLOUR MEDIUM GREY
  - GL-12 THIN BRICK IN PRECAST PANEL - FLASHED IRON SPOT
  - GL-13 3mm ALUMINUM PLATE - CHARCOAL
  - GL-14 ANODIZED ALUMINUM PANEL - BRONZE
  - GL-15 LOUVER - PRE-FINISHED ALUMINUM LOUVER, COLOUR TO MATCH MT-1

Date	No.	Description
2022-04-11	RE-ISSUED FOR SITE PLAN APPROVAL	
2022-03-25	RE-ISSUED FOR SITE PLAN APPROVAL	
2021-10-08	RE-ISSUED FOR SITE PLAN APPROVAL	
2021-04-12	RE-ISSUED FOR SITE PLAN APPROVAL	
2020-10-16	ISSUED FOR SITE PLAN APPROVAL	



**BDP. Quadrangle**

Quadrangle Architects Limited  
 901 King Street West, Suite 701 Toronto, ON M5V 3H5  
 T 416-598-1242 www.bdpquadrangle.com

Oakville Phase 4A & 4B  
 3071/3079 Trafalgar Rd  
 for MC Oakville LP

20008 As indicated SM KT  
 PROJECT SCALE DRAWN REVIEWED

Tower 4A South Elevation

**A405.S**

1 SOUTH INTERIOR ELEVATION  
 SCALE: 1:100

Note: This drawing is the property of the Architect and may not be reproduced or used without the expressed consent of the Architect. The Contractor is responsible for checking and verifying all levels and dimensions and shall report all discrepancies to the Architect and obtain clarification prior to commencing work.

C:\Users\BMA2525\Documents\A405\_S\2008\_Oakville\_Phase\_4A\_4B\2008\_Oakville\_Phase\_4A\_4B\A405.S.dwg



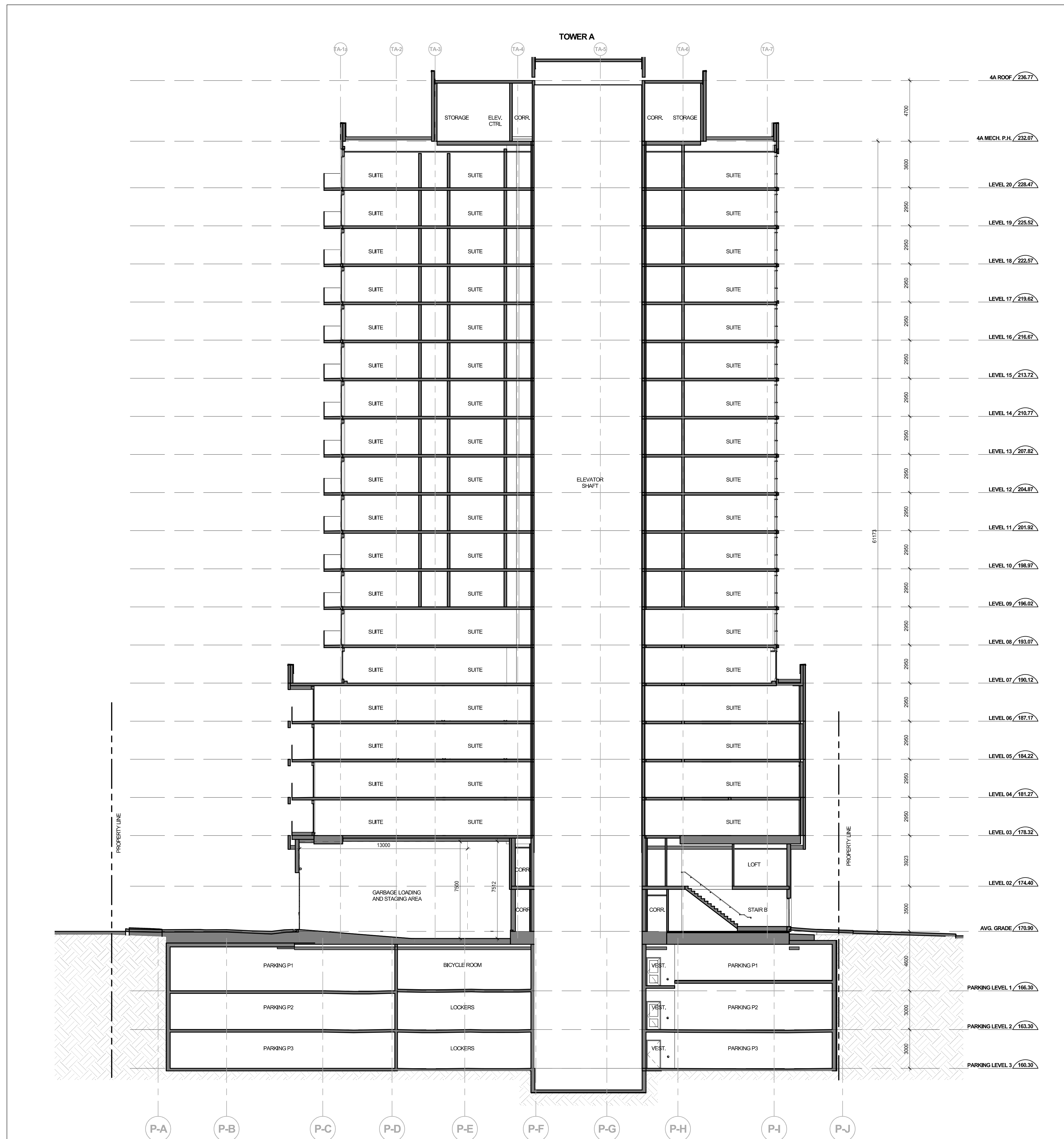

2 Section East-West @ Garbage Loading  
SCALE: 1 : 150

Date	No.	Description

REVISION RECORD	
Date	No. Description
2022-04-11	RE-ISSUED FOR SITE PLAN APPROVAL
2022-03-25	RE-ISSUED FOR SITE PLAN APPROVAL
2021-10-08	RE-ISSUED FOR SITE PLAN APPROVAL
2021-04-12	RE-ISSUED FOR SITE PLAN APPROVAL
2020-10-16	ISSUED FOR SITE PLAN APPROVAL



**BDP Quadrangle**

Quadrangle Architects Limited  
901 King Street West, Suite 701 Toronto, ON M5V 3H5  
416-596-1242 www.bdpquadrangle.com

Oakville Phase 4A & 4B  
3071/3079 Trafalgar Rd  
for  
MC Oakville LP

20008 1 : 150 FA JS  
PROJECT SCALE DRAWN REVIEWED

Section

**A451.S**

Make This drawing the property of the Architect and may not be reproduced or used without the expressed consent of the Architect. The Contractor is responsible for checking and verifying all levels and dimensions and shall report all discrepancies to the Architect and obtain clarification prior to commencing work.

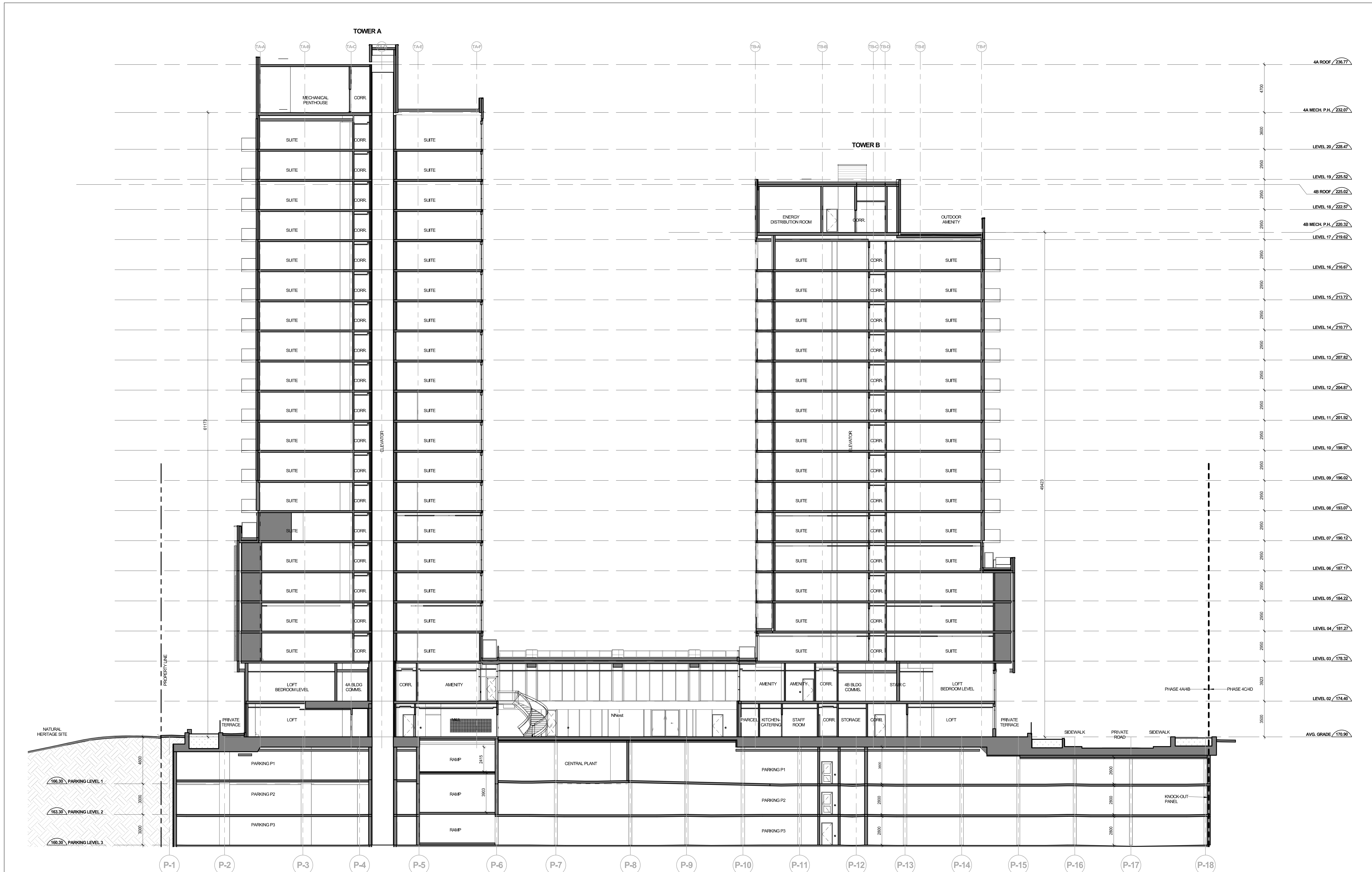

Date	No.	Description
2022-04-11	RE-ISSUED FOR SITE PLAN APPROVAL	
2022-03-25	RE-ISSUED FOR SITE PLAN APPROVAL	
2021-10-08	RE-ISSUED FOR SITE PLAN APPROVAL	
2021-04-12	RE-ISSUED FOR SITE PLAN APPROVAL	
2020-10-16	ISSUED FOR SITE PLAN APPROVAL	

REVISION RECORD



**BDP.  
Quadrangle**

Quadrangle Architects Limited  
901 King Street West, Suite 701 Toronto, ON M5V 3H5  
416-598-1242 www.bdpquadrangle.com

Oakville Phase 4A & 4B  
3071/3079 Trafalgar Rd

for  
MC Oakville LP

20008 1 : 150 FA JS  
PROJECT SCALE DRAWN REVIEWED

Section

**A452.S**

Note: This drawing is the property of the Architect and may not be reproduced or used without the expressed consent of the Architect. The Contractor is responsible for checking and verifying all levels and dimensions and shall report all discrepancies to the Architect and obtain clarification prior to commencing work.

1 Section North-South @ Lobby  
SCALE: 1 : 150

C:\Users\BMA525\Documents\OAKVILLE\_2020\_Oakville\_Phase\_4A\_4B\_2020\_0411.dwg, User: BMA525, Date: 2020-04-11 11:56 PM



C:\Users\BMAJES\Documents\A501\_SITE\_2020\_Oakville\_Phase\_4A\_4B\_2020\_040221.dwg



Metal Panel - Dark Charcoal

Fluted Precast - White

Glass Railing

Thin Brick - Charcoal

Metal Panel - Dark Charcoal

4700	Roof Tower 4A / 226.71'
3600	Mech. Penthouse Tower 4A / 222.87'
2950	LEVEL 20 / 228.41'
2950	LEVEL 19 / 228.52'
2950	Roof Tower 4B / 228.52'
2950	LEVEL 18 / 222.57'
2950	Mech. Penthouse Tower 4B / 228.22'
2950	LEVEL 17 / 218.62'
2950	LEVEL 16 / 218.67'
2950	LEVEL 15 / 213.72'
2950	LEVEL 14 / 210.77'
2950	LEVEL 13 / 207.82'
2950	67839 BUILDING
2950	LEVEL 12 / 204.87'
2950	LEVEL 11 / 201.92'
2950	LEVEL 10 / 198.97'
2950	LEVEL 09 / 196.02'
2950	LEVEL 08 / 193.07'
2950	LEVEL 07 / 190.12'
2950	LEVEL 06 / 187.17'
2950	LEVEL 05 / 184.22'
2950	LEVEL 04 / 181.27'
2950	LEVEL 03 / 178.32'
3823	LEVEL 02 / 174.47'
3850	ALUMINUM PANEL - BRONZE
	GRADE / 170.50'

Date	No.	Description

Date	No.	Description

REVISION RECORD

2022-04-11 RE-ISSUED FOR SITE PLAN APPROVAL

2022-03-25 RE-ISSUED FOR SITE PLAN APPROVAL

ISSUE RECORD

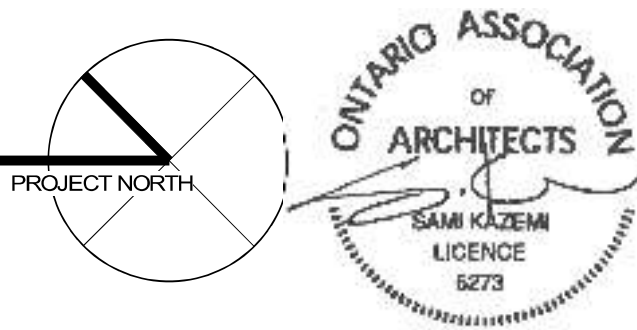

**BDP. Quadrangle**

Quadrangle Architects Limited  
901 King Street West, Suite 701 Toronto, ON M5V 3H5  
416-598-1242 www.bdpquadrangle.com

Oakville Phase 4A & 4B  
3071/3079 Trafalgar Rd

for  
MC Oakville LP

20008 PROJECT SCALE FA JS DRAWN REVIEWED

Coloured North Elevation

**A501.S**

Note: This drawing is the property of the Architect and may not be reproduced or used without the expressed consent of the Architect. The Contractor is responsible for checking and verifying all levels and dimensions and shall report all discrepancies to the Architect and obtain clarification prior to commencing work.

2020-04-11 2:11:57 PM



Date	No.	Description
2022-04-11	RE-ISSUED FOR SITE PLAN APPROVAL	
2022-03-25	RE-ISSUED FOR SITE PLAN APPROVAL	

REVISION RECORD

Date	No.	Description
2022-04-11	RE-ISSUED FOR SITE PLAN APPROVAL	
2022-03-25	RE-ISSUED FOR SITE PLAN APPROVAL	

ISSUE RECORD

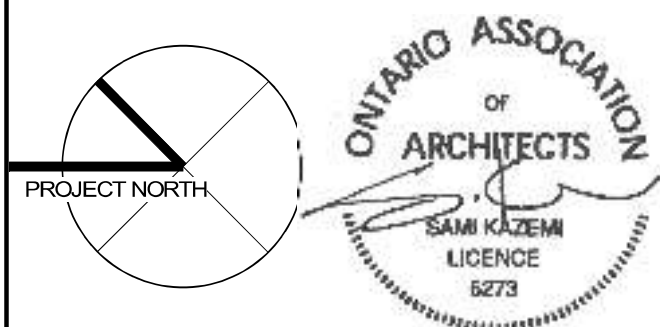

**BDP. Quadrangle**

Quadrangle Architects Limited  
 901 King Street West, Suite 701 Toronto, ON M5V 3H5  
 416-596-1242 www.bdpquadrangle.com

Oakville Phase 4A & 4B  
 3071/3079 Trafalgar Rd  
 for MC Oakville LP

20008 PROJECT SCALE FA JS DRAWN REVIEWED

Coloured East Elevation

**A502.S**

Note: This drawing is the property of the Architect and may not be reproduced or used without the expressed consent of the Architect. The Contractor is responsible for checking and verifying all levels and dimensions and shall report all discrepancies to the Architect and obtain clarification prior to commencing work.



Banded Precast - Grey  
 Aluminum Panel - Bronze  
 Metal Panel - Dark Charcoal  
 Fluted Precast - White  
 Glass Railing

Thin Brick - Charcoal  
 Metal Panel - Dark Charcoal

Metal Panel - Dark Charcoal  
 Aluminum Panel - Bronze

Roof Tower 4A / 238.77  
 4700  
 Mech. Penthouse Tower 4A / 232.87  
 12026  
 LEVEL 20 / 228.47  
 2950  
 LEVEL 19 / 225.52  
 Roof Tower 4B / 238.82  
 2950  
 LEVEL 19 / 222.87  
 2950  
 Mech. Penthouse Tower 4B / 229.32  
 LEVEL 17 / 219.82  
 2950  
 LEVEL 16 / 216.87  
 2950  
 LEVEL 15 / 213.72  
 2950  
 LEVEL 14 / 210.77  
 2950  
 LEVEL 13 / 207.82  
 2950  
 LEVEL 12 / 204.87  
 2950  
 LEVEL 11 / 201.92  
 2950  
 LEVEL 10 / 198.97  
 54623 BUILDING  
 LEVEL 09 / 196.02  
 2950  
 LEVEL 08 / 193.07  
 2950  
 LEVEL 07 / 190.12  
 2950  
 LEVEL 06 / 187.17  
 2950  
 LEVEL 05 / 184.22  
 2950  
 LEVEL 04 / 181.27  
 17583 PODIUM  
 2950  
 LEVEL 03 / 178.32  
 3023  
 LEVEL 02 / 174.80  
 3500  
 GRADE / 170.30

Date	No.	Description

REVISION RECORD

2022-04-11	RE-ISSUED FOR SITE PLAN APPROVAL
2022-03-25	RE-ISSUED FOR SITE PLAN APPROVAL

ISSUE RECORD

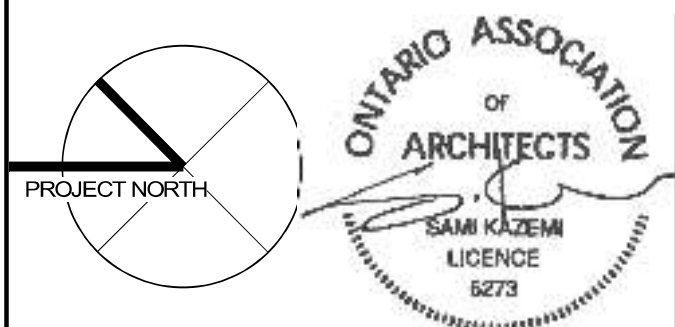

**BDP. Quadrangle**

Quadrangle Architects Limited  
 901 King Street West, Suite 701 Toronto, ON M5V 3H5  
 T 416-593-1242 www.bdpquadrangle.com

Oakvillage Phase 4A & 4B  
 3071/3079 Trafalgar Rd  
 for  
 MC Oakville LP

20008 PROJECT SCALE FA JS DRAWN REVIEWED

Coloured South Elevation

**A503.S**

Note: This drawing is the property of the Architect and may not be reproduced or used without the expressed consent of the Architect. The Contractor is responsible for checking and verifying all levels and dimensions and shall report all discrepancies to the Architect and obtain clarification prior to commencing work.



Date	No.	Description

Date	No.	Description
2022-04-11		RE-ISSUED FOR SITE PLAN APPROVAL
2022-03-25		RE-ISSUED FOR SITE PLAN APPROVAL

Date	No.	Description

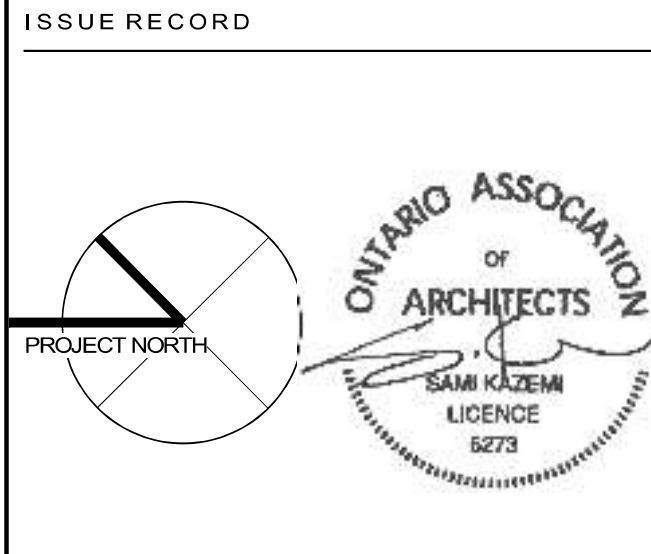

**BDP.  
Quadrangle**

Quadrangle Architects Limited  
 901 King Street West, Suite 701 Toronto, ON M5V 3H5  
 T 416 598 1242 www.bdpquadrangle.com

Oakville Phase 4A & 4B  
 3071/3079 Trafalgar Rd  
 for  
 MC Oakville LP

20008 PROJECT SCALE FA JS DRAWN REVIEWED

Coloured West Elevation

**A504.S**

Note: This drawing is the property of the Architect and may not be reproduced or used without the expressed consent of the Architect. The Contractor is responsible for checking and verifying all levels and dimensions and shall report all discrepancies to the Architect and obtain clarification prior to commencing work.



4 NW Corner Render  
A901.S



3 SE Corner Render  
A901.S

Date	No.	Description
Date	No.	Description

REVISION RECORD

2022-04-11	RE-ISSUED FOR SITE PLAN APPROVAL
2022-03-25	RE-ISSUED FOR SITE PLAN APPROVAL
2021-10-08	RE-ISSUED FOR SITE PLAN APPROVAL
2021-04-12	RE-ISSUED FOR SITE PLAN APPROVAL
2020-10-16	ISSUED FOR SITE PLAN APPROVAL

ISSUE RECORD



**BDP.  
Quadrangle**

Quadrangle Architects Limited  
901 King Street West, Suite 701 Toronto, ON M5V 3H5  
t 416.598.1242 www.bdpquadrangle.com

Oakvillage Phase 4A & 4B  
3071/3079 Trafalgar Rd  
for  
MC Oakville LP

20008 PROJECT SCALE KT JS  
DRAWN REVIEWED

Renderings

**A901.S**

Note: This drawing is the property of the Architect and may not be reproduced or used without the expressed consent of the Architect. The Contractor is responsible for checking and verifying all levels and dimensions and shall report all discrepancies to the Architect and obtain clarification prior to commencing work.