

**MATERIAL LIST**

- 1 - THIN BRICK PRECAST PANELS (BELDEN BRICK #8532 (VELOUR) SIZE: NORMAN (57mm X 295mm) [OR SIMILAR])
- 2 - PRECAST SURROUND (OFF WHITE)
- 3 - PRECAST WINDOW SILL (OFF WHITE)
- 4 - PRECAST CORNING (OFF WHITE)
- 5 - CLEAR/TINTED VISION GLASS IN PREFINISHED ALUMINIUM FRAME (PPG UC9X 11621 DURANAR CHARCOAL)
- 6 - PREFINISHED ALUMINIUM SLAB COVER (TO MATCH WINDOW FRAME - CHARCOAL)
- 7 - PREFINISHED ALUMINIUM LOLLERS (TO MATCH WINDOW FRAME - CHARCOAL)
- 8 - BACK-PAINTED NON-REFLECTIVE SPANDREL GLASS PANEL
- 9 - RAILING: PREFINISHED ALUMINIUM FRAMING (COLOUR - CHARCOAL) WITH CLEAR GLASS
- 10 - PREFINISHED ALUMINIUM CANOPY (TO MATCH WINDOW FRAME - CHARCOAL)
- 11 - PREFINISHED ALUMINIUM DOOR (OVERHEAD GARAGE DOOR) (TO MATCH WINDOW FRAME - CHARCOAL)
- 12 - PREFINISHED METAL SIDING (ELEVATOR SHAFT) (TO MATCH WINDOW FRAME - CHARCOAL)
- 13 - COMPOSITE WOOD PRIVACY SCREEN (REFER TO LANDSCAPE DRAWINGS FOR DETAILS)

THIS DRAWING, AS AN INSTRUMENT OF SERVICE IS PROVIDED BY AND IS THE PROPERTY OF THE ICKE BROCHU ARCHITECTS INC.  
 THE CONTRACTOR SHALL VERIFY AND ACCEPT RESPONSIBILITY FOR ALL DIMENSIONS AND CONDITIONS ON SITE AND SHALL NOTIFY ICKE BROCHU ARCHITECTS INC. OF ANY VARIATIONS FROM THE SUPPLIED INFORMATION.  
 ICKE BROCHU ARCHITECTS INC. IS NOT RESPONSIBLE FOR THE ACCURACY OF THE CONSULTANT INFORMATION.  
 REFER TO APPROPRIATE SURVEY, STRUCTURAL, MECHANICAL, ELECTRICAL, LANDSCAPE, ETC. CONSULTANT DRAWINGS BEFORE PROCEEDING WITH THE WORK.  
 CONSTRUCTION MUST CONFORM TO ALL APPLICABLE CODES AND REQUIREMENTS OF AUTHORITIES HAVING JURISDICTION.  
 THE ARCHITECTURAL SYMBOLS ARE FOR GRAPHIC REPRESENTATION ONLY.  
 THIS DRAWING IS NOT TO BE SCALED.

THIS DRAWING IS NOT TO BE USED FOR CONSTRUCTION PURPOSES UNLESS COUNTER SIGNED BY THE ARCHITECT.

ICKE BROCHU ARCHITECTS INC.  
 517 Wellington St W., Suite 201, Toronto, Ontario, M5V 1G1  
 1.647.288.1800 | ickebrochu.net

NO.	DATE	ISSUE	BY
2	SEPT 02, 2022	RE-ISSUED FOR SITE PLAN APPROVAL	AB
1	FEB 25, 2022	ISSUED FOR SITE PLAN APPROVAL	AB



**ICKE | BROCHU**  
 ARCHITECTS INC.  
 517 Wellington St W., Suite 201, Toronto, Ontario, M5V 1G1  
 1.647.288.1800 | ickebrochu.net

**THE ASHTON  
 RESIDENTIAL DEVELOPMENT**

315 GLENASHTON DRIVE OAKVILLE, ONTARIO

**BUILDING ELEVATIONS**

Date	APRIL 1, 2021	Drawn By	PL/YL
Scale	1:200	Reviewed By	AB
Project No.	20.06	Drawn No.	A401
Plot Date	September 02, 2022		



**1 SOUTH ELEVATION**  
 A401 SCALE: 1:200





**MATERIAL LIST**

- 1 - THIN BRICK PRECAST PANELS  
BELDEN BRICK #8532 (VELOUR) SIZE: NORMAN (57mm X 295mm)  
[OR SIMILAR]
- 2 - PRECAST SURROUND (OFF WHITE)
- 3 - PRECAST WINDOW SILL (OFF WHITE)
- 4 - PRECAST COPING (OFF WHITE)
- 5 - CLEAR/TINTED VISION GLASS IN PREFINISHED ALUMINIUM FRAME  
(PPG UCFX 11621 DURANAR CHARCOAL)
- 6 - PREFINISHED ALUMINIUM SLAB COVER (TO MATCH WINDOW FRAME -  
CHARCOAL)
- 7 - PREFINISHED ALUMINIUM LOLLERS (TO MATCH WINDOW FRAME -  
CHARCOAL)
- 8 - BACK-PAINTED NON-REFLECTIVE SPANDREL GLASS PANEL
- 9 - RAILING: PREFINISHED ALUMINIUM FRAMING (COLOUR - CHARCOAL),  
WITH CLEAR GLASS
- 10 - PREFINISHED ALUMINIUM CANOPY (TO MATCH WINDOW FRAME -  
CHARCOAL)
- 11 - PREFINISHED ALUMINIUM DOOR (OVERHEAD GARAGE DOOR) (TO  
MATCH WINDOW FRAME - CHARCOAL)
- 12 - PREFINISHED METAL SIDING (ELEVATOR SHAFT) (TO MATCH WINDOW  
FRAME - CHARCOAL)
- 13 - COMPOSITE WOOD PRIVACY SCREEN (REFER TO LANDSCAPE  
DRAWINGS FOR DETAILS)

THIS DRAWING, AS AN INSTRUMENT OF SERVICE IS PROVIDED BY AND IS THE PROPERTY OF THE ICKE BROCHU ARCHITECTS INC.  
THE CONTRACTOR SHALL VERIFY AND ACCEPT RESPONSIBILITY FOR ALL DIMENSIONS AND CONDITIONS ON SITE AND SHALL NOTIFY ICKE BROCHU ARCHITECTS INC. OF ANY VARIATIONS FROM THE SUPPLIED INFORMATION.  
ICKE BROCHU ARCHITECTS INC. IS NOT RESPONSIBLE FOR THE ACCURACY OF THE CONSULTANT INFORMATION.  
REFER TO APPROPRIATE SURVEY, STRUCTURAL, MECHANICAL, ELECTRICAL, LANDSCAPE, ETC. CONSULTANT DRAWINGS BEFORE PROCEEDING WITH THE WORK.  
CONSTRUCTION MUST CONFORM TO ALL APPLICABLE CODES AND REQUIREMENTS OF AUTHORITIES HAVING JURISDICTION.  
THE ARCHITECTURAL SYMBOLS ARE FOR GRAPHIC REPRESENTATION ONLY.  
THIS DRAWING IS NOT TO BE SCALED.

THIS DRAWING IS NOT TO BE USED FOR CONSTRUCTION PURPOSES UNLESS COUNTER SIGNED BY THE ARCHITECT.

ICKE BROCHU ARCHITECTS INC.  
DIPLOMA ARCHITECT, O.A.A. M.B.A.C. DATE

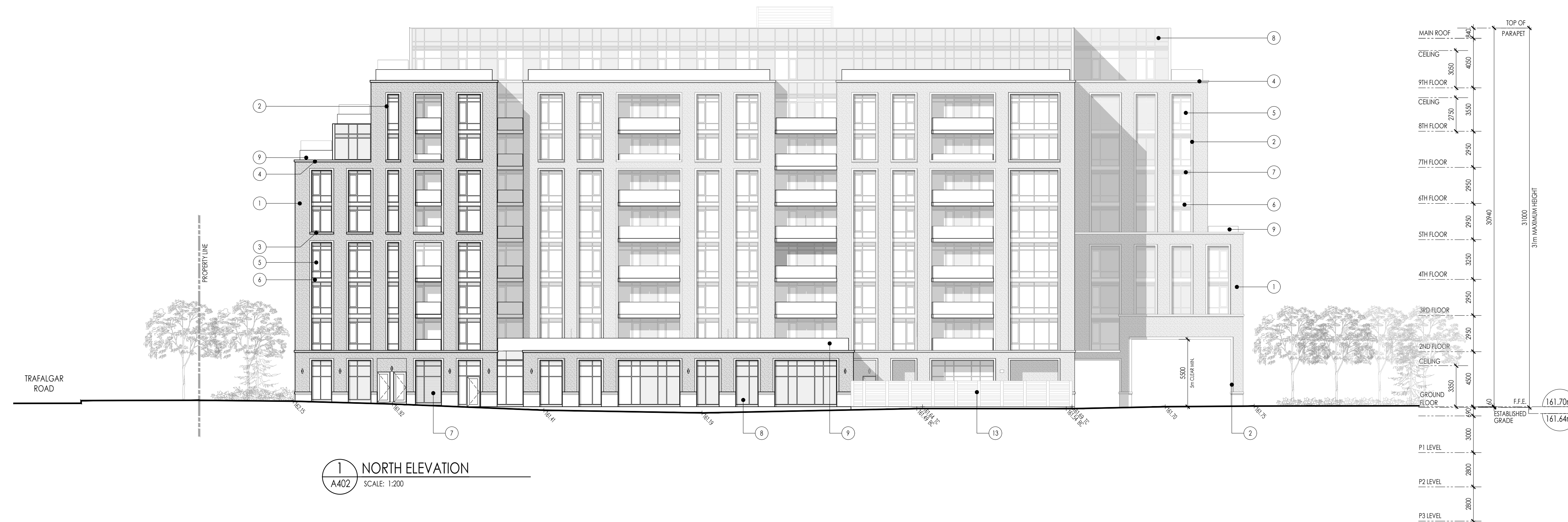

2	SEPT 02, 2022	RE-ISSUED FOR SITE PLAN APPROVAL	AB
1	FEB 25, 2022	ISSUED FOR SITE PLAN APPROVAL	AB
NO.	DATE	ISSUE	BY

ICKE | BROCHU ARCHITECTS INC.  
517 Wellington St W., Suite 201, Toronto, Ontario, M5V 1G1  
1 447 288 1800 | ickebrochu.net

ONTARIO ASSOCIATION OF ARCHITECTS  
ICKE | BROCHU ARCHITECTS INC.  
LICENCE 6471

THE ASHTON RESIDENTIAL DEVELOPMENT

315 GLENASHTON DRIVE OAKVILLE, ONTARIO

BUILDING ELEVATIONS

Date	APRIL 1, 2021	Drawn By	PL/YL
Scale	1:200	Reviewed By	AB
Project No.	20.06	Drawing No.	A402
Plot Date	September 02, 2022		



THIS DRAWING, AS AN INSTRUMENT OF SERVICE, IS PROVIDED BY AND IS THE PROPERTY OF THE ICE BROCHU ARCHITECTS INC. THE CONTRACTOR SHALL VERIFY AND ACCEPT RESPONSIBILITY FOR ALL DIMENSIONS AND CONDITIONS ON SITE AND SHALL NOTIFY ICE BROCHU ARCHITECTS INC. OF ANY VARIATIONS FROM THE SUPPLIED INFORMATION. ICE BROCHU ARCHITECTS INC. IS NOT RESPONSIBLE FOR THE ACCURACY OF THE CONSULTANT INFORMATION. REFER TO APPROPRIATE SURVEY, STRUCTURAL, MECHANICAL, ELECTRICAL, LANDSCAPE, ETC. CONSULTANT DRAWINGS BEFORE PROCEEDING WITH THE WORK. CONSTRUCTION MUST CONFORM TO ALL APPLICABLE CODES AND REQUIREMENTS OF AUTHORITIES HAVING JURISDICTION. THE ARCHITECTURAL SYMBOLS ARE FOR GRAPHIC REPRESENTATION ONLY.

THIS DRAWING IS NOT TO BE SCALED.

THIS DRAWING IS NOT TO BE USED FOR CONSTRUCTION PURPOSES UNLESS COVERED BY THE ARCHITECT.

ANDRÉ BROCHU  
DPL\_ARCH, OAA MRAC

DATE

**MATERIAL LIST**

- ① - THIN BRICK PRECAST PANELS  
BELDEN BRICK #8532 (VELOUR) SIZE: NORMAN (57mm X 295mm)  
(OR SIMILAR)
- ② - PRECAST SURROUND (OFF WHITE)
- ③ - PRECAST WINDOW SILL (OFF WHITE)
- ④ - PRECAST COPING (OFF WHITE)
- ⑤ - CLEAR/TINTED VISION GLASS IN PREFINISHED ALUMINUM FRAME  
(PPG UCXY 11621 DURANAR-CHARCOAL)
- ⑥ - PREFINISHED ALUMINUM SLAB COVER (TO MATCH WINDOW FRAME - CHARCOAL)
- ⑦ - PREFINISHED ALUMINUM LOUVERS (TO MATCH WINDOW FRAME - CHARCOAL)
- ⑧ - BACK-PAINTED NON-REFLECTIVE SPANDREL GLASS PANEL
- ⑨ - RAILING: PREFINISHED ALUMINUM FRAMING (COLOUR - CHARCOAL), WITH CLEAR GLASS
- ⑩ - PREFINISHED ALUMINUM CANOPY (TO MATCH WINDOW FRAME - CHARCOAL)
- ⑪ - PREFINISHED ALUMINUM DOOR (OVERHEAD GARAGE DOOR) (TO MATCH WINDOW FRAME - CHARCOAL)
- ⑫ - PREFINISHED METAL SIDING (ELEVATOR SHAFT) (TO MATCH WINDOW FRAME - CHARCOAL)
- ⑬ - COMPOSITE WOOD PRIVACY SCREEN (REFER TO LANDSCAPE DRAWINGS FOR DETAILS)



FREESTANDING WALL (REFER TO LANDSCAPE DRAWINGS FOR DETAILS)

① SOUTH ELEVATION  
A421 SCALE: 1:150

1 SEPT 02, 2022 ISSUED FOR SITE PLAN APPROVAL AB

NO. DATE ISSUE BY

Issued



**THE ASHTON  
RESIDENTIAL DEVELOPMENT**

315 GLENASHTON DRIVE OAKVILLE, ONTARIO

Drawing Title  
**COLOURED ELEVATION - SOUTH**

Date	APRIL 1, 2021	Drawn By	PL/YL
Scale	1:150	Reviewed By	AB
Project No.	20.06	Drawing No.	A421
Plot Date	September 02, 2022		



THIS DRAWING, AS AN INSTRUMENT OF SERVICE IS PROVIDED BY AND IS THE PROPERTY OF THE ICKE BROCHU ARCHITECTS INC. THE CONTRACTOR SHALL VERIFY AND ACCEPT RESPONSIBILITY FOR ALL DIMENSIONS AND CONDITIONS ON SITE AND SHALL NOTIFY ICKE BROCHU ARCHITECTS INC. OF ANY VARIATIONS FROM THE SUPPLIED INFORMATION. ICKE BROCHU ARCHITECTS INC. IS NOT RESPONSIBLE FOR THE ACCURACY OF THE CONSULTANT INFORMATION. REFER TO APPROPRIATE SITE, STRUCTURAL, MECHANICAL, ELECTRICAL, LANDSCAPE, ETC. CONSULTANT DRAWINGS BEFORE PROCEEDING WITH THE WORK. CONSTRUCTION MUST CONFORM TO ALL APPLICABLE CODES AND REQUIREMENTS OF AUTHORITIES HAVING JURISDICTION. THE ARCHITECTURAL SYMBOLS ARE FOR GRAPHIC REPRESENTATION ONLY. THIS DRAWING IS NOT TO BE SCALED.

THIS DRAWING IS NOT TO BE USED FOR CONSTRUCTION PURPOSES UNTIL COULURED BY THE ARCHITECT.

ANDRÉ BROCHU  
DPL ARCH, OAA MRAC DATE

**MATERIAL LIST**

- 1 - THIN BRICK PRECAST PANELS  
BELDEN BRICK #6532 (VELOUR) SIZE: NORMAN (57mm X 295mm)  
(OR SIMILAR)
- 2 - PRECAST SURROUND (OFF WHITE)
- 3 - PRECAST WINDOW SILL (OFF WHITE)
- 4 - PRECAST COPING (OFF WHITE)
- 5 - CLEAR/TINTED VISION GLASS IN PREFINISHED ALUMINUM FRAME  
(PFG UC7X 11621 DURANUMAR CHARCOAL)
- 6 - PREFINISHED ALUMINUM SLAB COVER (TO MATCH WINDOW FRAME -  
CHARCOAL)
- 7 - PREFINISHED ALUMINUM LOUVERS (TO MATCH WINDOW FRAME -  
CHARCOAL)
- 8 - BACK-PAINTED NON-REFLECTIVE SPANDREL GLASS PANEL
- 9 - RAILING: PREFINISHED ALUMINUM FRAMING (COLOUR - CHARCOAL),  
WITH CLEAR GLASS
- 10 - PREFINISHED ALUMINUM CANOPY (TO MATCH WINDOW FRAME -  
CHARCOAL)
- 11 - PREFINISHED ALUMINUM DOOR (OVERHEAD GARAGE DOOR) (TO  
MATCH WINDOW FRAME - CHARCOAL)
- 12 - PREFINISHED METAL SIDING (ELEVATOR SHAFT) (TO MATCH WINDOW  
FRAME - CHARCOAL)
- 13 - COMPOSITE WOOD PRIVACY SCREEN (REFER TO LANDSCAPE  
DRAWINGS FOR DETAILS)



1 NORTH ELEVATION  
A422 SCALE: 1:150

1	SEPT 02, 2022	ISSUED FOR SITE PLAN APPROVAL	AB
NO.	DATE	ISSUE	BY
Issued			

**ICKE | BROCHU**  
ARCHITECTS INC.  
517 Wellington St W., Suite 201, Toronto, Ontario, M5V 1G1  
T 416 288 1800 | ickebrochu.net



**THE ASHTON  
RESIDENTIAL DEVELOPMENT**

315 GLENASHTON DRIVE OAKVILLE, ONTARIO

COLOURED ELEVATION -  
NORTH

Date	APRIL 1, 2021	Drawn By	PL/YL
Scale	1:150	Reviewed By	AB
Project No.	20.06	Drawing No.	A422
Plot Date	September 02, 2022		



THIS DRAWING, AS AN INSTRUMENT OF SERVICE IS PROVIDED BY AND IS THE PROPERTY OF THE ICKE BROCHU ARCHITECTS INC. THE CONTRACTOR SHALL VERIFY AND ACCEPT RESPONSIBILITY FOR ALL DIMENSIONS AND CONDITIONS ON SITE AND SHALL NOTIFY ICKE BROCHU ARCHITECTS INC. OF ANY VARIATIONS FROM THE SUPPLIED INFORMATION. ICKE BROCHU ARCHITECTS INC. IS NOT RESPONSIBLE FOR THE ACCURACY OF THE CONSULTANT INFORMATION. REFER TO APPROPRIATE SURVEY, STRUCTURAL, MECHANICAL, ELECTRICAL, LANDSCAPE, ETC. CONSULTANT DRAWINGS BEFORE PROCEEDING WITH THE WORK. CONSTRUCTION MUST CONFORM TO ALL APPLICABLE CODES AND REQUIREMENTS OF AUTHORITIES HAVING JURISDICTION. THE ARCHITECTURAL SYMBOLS ARE FOR GRAPHIC REPRESENTATION ONLY.

THIS DRAWING IS NOT TO BE SCALED.

THIS DRAWING IS NOT TO BE USED FOR CONSTRUCTION PURPOSES UNLESS COVERED SIGNED BY THE ARCHITECT.

ANDRÉ BROCHU  
DIPLOMÉ ARCHITECTE  
DATE

**MATERIAL LIST**

- 1 - THIN BRICK PRECAST PANELS  
BELDEN BRICK #8532 (VELOUR) SIZE: NORMAN (57mm X 295mm)  
(OR SIMILAR)
- 2 - PRECAST SURROUND (OFF WHITE)
- 3 - PRECAST WINDOW SILL (OFF WHITE)
- 4 - PRECAST COPING (OFF WHITE)
- 5 - CLEAR/TINTED VISION GLASS IN PREFINISHED ALUMINUM FRAME  
(PPG UCXY 11621 DURANAR-CHARCOAL)
- 6 - PREFINISHED ALUMINUM SLAB COVER (TO MATCH WINDOW FRAME - CHARCOAL)
- 7 - PREFINISHED ALUMINUM LOUVERS (TO MATCH WINDOW FRAME - CHARCOAL)
- 8 - BACK-PAINTED NON-REFLECTIVE SPANDREL GLASS PANEL
- 9 - RAILING: PREFINISHED ALUMINUM FRAMING (COLOUR - CHARCOAL), WITH CLEAR GLASS
- 10 - PREFINISHED ALUMINUM CANOPY (TO MATCH WINDOW FRAME - CHARCOAL)
- 11 - PREFINISHED ALUMINUM DOOR (OVERHEAD GARAGE DOOR) (TO MATCH WINDOW FRAME - CHARCOAL)
- 12 - PREFINISHED METAL SIDING (ELEVATOR SHAFT) (TO MATCH WINDOW FRAME - CHARCOAL)
- 13 - COMPOSITE WOOD PRIVACY SCREEN (REFER TO LANDSCAPE DRAWINGS FOR DETAILS)

1 SEPT 02, 2022 ISSUED FOR SITE PLAN APPROVAL AB

NO. DATE ISSUE BY

Issued



**THE ASHTON  
RESIDENTIAL DEVELOPMENT**

315 GLENASHTON DRIVE OAKVILLE, ONTARIO

Drawing Title  
**COLOURED ELEVATIONS -  
EAST & WEST**

Date	APRIL 1, 2021	Drawn By	PL/YL
Scale	1:150	Reviewed By	AB
Project No.	20.06	Drawing No.	A423
Plot Date	September 02, 2022		





THIS DRAWING AS AN INSTRUMENT OF SERVICE IS PROVIDED BY AND IS THE PROPERTY OF THE ICE BROCHU ARCHITECTS INC.  
 THE CONTRACTOR SHALL VERIFY AND ACCEPT RESPONSIBILITY FOR ALL DIMENSIONS AND CONDITIONS ON SITE AND SHALL NOTIFY ICE BROCHU ARCHITECTS INC. OF ANY VARIATIONS FROM THE SUPPLIED INFORMATION.  
 ICE BROCHU ARCHITECTS INC. IS NOT RESPONSIBLE FOR THE ACCURACY OF THE CONSULTANT INFORMATION.  
 REFER TO APPROPRIATE SURVEY, STRUCTURAL, MECHANICAL, ELECTRICAL, LANDSCAPE, ETC. CONSULTANT DRAWINGS BEFORE PROCEEDING WITH THE WORK.  
 CONSTRUCTION MUST CONFORM TO ALL APPLICABLE CODES AND REQUIREMENTS OF AUTHORITIES HAVING JURISDICTION.  
 THE ARCHITECTURAL SYMBOLS ARE FOR GRAPHIC REPRESENTATION ONLY.

THIS DRAWING IS NOT TO BE SCALED.

THIS DRAWING IS NOT TO BE USED FOR CONSTRUCTION PURPOSES UNLESS COUNTER SIGNED BY THE ARCHITECT.

ANDRÉ BROCHU  
 DIPLOMÉ ARCHITECTE, OAA M.B.A.C. DATE

**MATERIAL LIST**

- 1 - THIN BRICK PRECAST PANELS  
BELDEN BRICK #8532 (VELOUR) SIZE: NORMAN (57mm X 295mm)  
(OR SIMILAR)
- 2 - PRECAST SURROUND (OFF WHITE)
- 3 - PRECAST WINDOW SILL (OFF WHITE)
- 4 - PRECAST COPING (OFF WHITE)
- 5 - CLEAR/TINTED VISION GLASS IN PREFINISHED ALUMINUM FRAME  
(PPG UCXY 1162) (DURANAR-CHARCOAL)
- 6 - PREFINISHED ALUMINUM SLAB COVER (TO MATCH WINDOW FRAME - CHARCOAL)
- 7 - PREFINISHED ALUMINUM LOUVERS (TO MATCH WINDOW FRAME - CHARCOAL)
- 8 - BACK-PAINTED NON-REFLECTIVE SPANDREL GLASS PANEL
- 9 - RAILING: PREFINISHED ALUMINUM FRAMING (COLOUR - CHARCOAL), WITH CLEAR GLASS
- 10 - PREFINISHED ALUMINUM CANOPY (TO MATCH WINDOW FRAME - CHARCOAL)
- 11 - PREFINISHED ALUMINUM DOOR (OVERHEAD GARAGE DOOR) (TO MATCH WINDOW FRAME - CHARCOAL)
- 12 - PREFINISHED METAL SIDING (ELEVATOR SHAFT) (TO MATCH WINDOW FRAME - CHARCOAL)
- 13 - COMPOSITE WOOD PRIVACY SCREEN (REFER TO LANDSCAPE DRAWINGS FOR DETAILS)

1 SEPT 02, 2022 ISSUED FOR SITE PLAN APPROVAL AB

NO. DATE ISSUE BY

Issued



ICE BROCHU  
 ARCHITECTS INC.  
 517 Wellington St W., Suite 201, Toronto, Ontario, M5V 1G1  
 1 416 288 1800 | [icebrochu.com](http://icebrochu.com)



**THE ASHTON  
 RESIDENTIAL DEVELOPMENT**

315 GLENASHTON DRIVE OAKVILLE, ONTARIO

Drawing Title  
**ENLARGED ELEVATION  
 - GLENASHTON DRIVE**

Date	APRIL 1, 2021	Drawn By	PL/YL
Scale	1:50	Reviewed By	AB
Project No.	20.06	Drawing No.	A451a
Plot Date	September 02, 2022		





THIS DRAWING, AS AN INSTRUMENT OF SERVICE IS PROVIDED BY AND IS THE PROPERTY OF THE ICKE BROCHU ARCHITECTS INC.  
 THE CONTRACTOR SHALL VERIFY AND ACCEPT RESPONSIBILITY FOR ALL DIMENSIONS AND CONDITIONS ON SITE AND SHALL NOTIFY ICKE BROCHU ARCHITECTS INC. OF ANY VARIATIONS FROM THE SUPPLIED INFORMATION.  
 ICKE BROCHU ARCHITECTS INC. IS NOT RESPONSIBLE FOR THE ACCURACY OF THE CONSULTANT INFORMATION.  
 REFER TO APPROPRIATE SURVEY, STRUCTURAL, MECHANICAL, ELECTRICAL, LANDSCAPE, ETC. CONSULTANT DRAWINGS BEFORE PROCEEDING WITH THE WORK.  
 CONSTRUCTION MUST CONFORM TO ALL APPLICABLE CODES AND REQUIREMENTS OF AUTHORITIES HAVING JURISDICTION.  
 THE ARCHITECTURAL SYMBOLS ARE FOR GRAPHIC REPRESENTATION ONLY.  
 THIS DRAWING IS NOT TO BE SCALED.

THIS DRAWING IS NOT TO BE USED FOR CONSTRUCTION PURPOSES UNLESS COVERED BY THE ARCHITECT.

ANDRÉ BROCHU  
 DIPLOMÉ ARCHITECTE  
 DATE

**MATERIAL LIST**

- 1 - THIN BRICK PRECAST PANELS  
BELDEN BRICK #8532 (VELOUR) SIZE: NORMAN (57mm X 295mm)  
(OR SIMILAR)
- 2 - PRECAST SURROUND (OFF WHITE)
- 3 - PRECAST WINDOW SILL (OFF WHITE)
- 4 - PRECAST COPING (OFF WHITE)
- 5 - CLEAR/TINTED VISION GLASS IN PREFINISHED ALUMINUM FRAME  
(PPG UCYX 1162) (DURANAR-CHARCOAL)
- 6 - PREFINISHED ALUMINUM SLAB COVER (TO MATCH WINDOW FRAME - CHARCOAL)
- 7 - PREFINISHED ALUMINUM LOUVERS (TO MATCH WINDOW FRAME - CHARCOAL)
- 8 - BACK-PAINTED NON-REFLECTIVE SPANDREL GLASS PANEL
- 9 - RAILING: PREFINISHED ALUMINUM FRAMING (COLOUR - CHARCOAL),  
WITH CLEAR GLASS
- 10 - PREFINISHED ALUMINUM CANOPY (TO MATCH WINDOW FRAME - CHARCOAL)
- 11 - PREFINISHED ALUMINUM DOOR (OVERHEAD GARAGE DOOR) (TO MATCH WINDOW FRAME - CHARCOAL)
- 12 - PREFINISHED METAL SIDING (ELEVATOR SHAFT) (TO MATCH WINDOW FRAME - CHARCOAL)
- 13 - COMPOSITE WOOD PRIVACY SCREEN (REFER TO LANDSCAPE DRAWINGS FOR DETAILS)

1 SEPT 02, 2022 ISSUED FOR SITE PLAN APPROVAL AB

NO. DATE ISSUE BY

Issued



ICKE | BROCHU  
 ARCHITECTS INC.  
 517 Wellington St W., Suite 201, Toronto, Ontario, M5V 1G1  
 1 416 288 1800 | icbarchitects.net

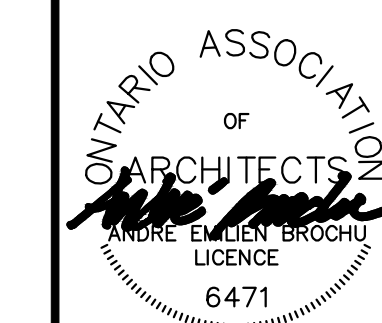

**THE ASHTON  
 RESIDENTIAL DEVELOPMENT**

315 GLENASHTON DRIVE OAKVILLE, ONTARIO

Drawing Title

**ENLARGED ELEVATION  
 - GLENASHTON DRIVE**

Date	APRIL 1, 2021	Drawn By	PL/YL
Scale	1:50	Reviewed By	AB
Project No.	20.06	Drawing No.	A451b
Plot Date	September 02, 2022		





THIS DRAWING, AS AN INSTRUMENT OF SERVICE, IS PROVIDED BY AND IS THE PROPERTY OF THE ICE BROCHU ARCHITECTS INC. THE CONTRACTOR SHALL VERIFY AND ACCEPT RESPONSIBILITY FOR ALL DIMENSIONS AND CONDITIONS ON SITE AND SHALL NOTIFY ICE BROCHU ARCHITECTS INC. OF ANY VARIATIONS FROM THE SUPPLIED INFORMATION. ICE BROCHU ARCHITECTS INC. IS NOT RESPONSIBLE FOR THE ACCURACY OF THE CONSULTANT INFORMATION. REFER TO APPROPRIATE SURVEY, STRUCTURAL, MECHANICAL, ELECTRICAL, LANDSCAPE, ETC. CONSULTANT DRAWINGS BEFORE PROCEEDING WITH THE WORK. CONSTRUCTION MUST CONFORM TO ALL APPLICABLE CODES AND REQUIREMENTS OF AUTHORITIES HAVING JURISDICTION. THE ARCHITECTURAL SYMBOLS ARE FOR GRAPHIC REPRESENTATION ONLY.

THIS DRAWING IS NOT TO BE SCALED.

THIS DRAWING IS NOT TO BE USED FOR CONSTRUCTION PURPOSES UNLESS COUNTER SIGNED BY THE ARCHITECT.

ANDRÉ BROCHU  
DPL\_ARCH, OAA MRAC DATE

**MATERIAL LIST**

- 1 - THIN BRICK PRECAST PANELS  
BELDEN BRICK #8532 (VELOUR) SIZE: NORMAN (57mm X 295mm)  
(OR SIMILAR)
- 2 - PRECAST SURROUND (OFF WHITE)
- 3 - PRECAST WINDOW SILL (OFF WHITE)
- 4 - PRECAST COPING (OFF WHITE)
- 5 - CLEAR/TINTED VISION GLASS IN PREFINISHED ALUMINUM FRAME  
(PPG UCYX 1162) (DURANAR-CHARCOAL)
- 6 - PREFINISHED ALUMINUM SLAB COVER (TO MATCH WINDOW FRAME - CHARCOAL)
- 7 - PREFINISHED ALUMINUM LOUVERS (TO MATCH WINDOW FRAME - CHARCOAL)
- 8 - BACK-PAINTED NON-REFLECTIVE SPANDREL GLASS PANEL
- 9 - RAILING: PREFINISHED ALUMINUM FRAMING (COLOUR - CHARCOAL), WITH CLEAR GLASS
- 10 - PREFINISHED ALUMINUM CANOPY (TO MATCH WINDOW FRAME - CHARCOAL)
- 11 - PREFINISHED ALUMINUM DOOR (OVERHEAD GARAGE DOOR) (TO MATCH WINDOW FRAME - CHARCOAL)
- 12 - PREFINISHED METAL SIDING (ELEVATOR SHAFT) (TO MATCH WINDOW FRAME - CHARCOAL)
- 13 - COMPOSITE WOOD PRIVACY SCREEN (REFER TO LANDSCAPE DRAWINGS FOR DETAILS)

1 SEPT 02, 2022 ISSUED FOR SITE PLAN APPROVAL AB

NO. DATE ISSUE BY

Issued

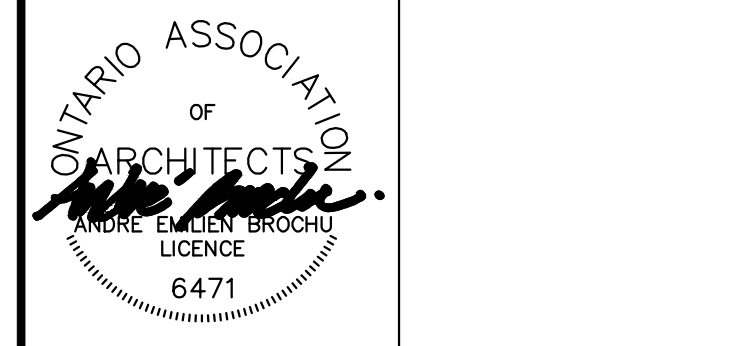

**THE ASHTON  
RESIDENTIAL DEVELOPMENT**

315 GLENASHTON DRIVE OAKVILLE, ONTARIO

**ENLARGED ELEVATION  
- GLENASHTON DRIVE**

Date	APRIL 1, 2021	Drawn By	PL/YL
Scale	1:50	Reviewed By	AB
Project No.	20.06	Drawing No.	A451c
Plot Date	September 02, 2022		



DECORATIVE METAL FENCE (REFER TO LANDSCAPE DRAWINGS FOR DETAILS)

FREESTANDING WALL (REFER TO LANDSCAPE DRAWINGS FOR DETAILS)

PREFINISHED ALUMINUM CANOPY (TO MATCH WINDOW FRAME - CHARCOAL)

PLANTER (REFER TO LANDSCAPE DRAWINGS FOR DETAILS)

THIN BRICK PRECAST PANELS  
BELDEN BRICK #8532 (VELOUR)  
SIZE: NORMAN (57mm X 295mm)

PREFINISHED ALUMINUM LOUVERS  
(TO MATCH WINDOW FRAME - CHARCOAL)

CLEAR/TINTED VISION GLASS IN  
PREFINISHED ALUMINUM FRAME  
BACK-PAINTED NON-REFLECTIVE  
SPANDREL GLASS PANEL

PRECAST SURROUND (OFF WHITE)

WALL MOUNTED LIGHTS (REFER TO  
LANDSCAPE DWGS. FOR DETAILS)



THIS DRAWING, AS AN INSTRUMENT OF SERVICE, IS PROVIDED BY AND IS THE PROPERTY OF THE ICKE BROCHU ARCHITECTS INC. THE CONTRACTOR SHALL VERIFY AND ACCEPT RESPONSIBILITY FOR ALL DIMENSIONS AND CONDITIONS ON SITE AND SHALL NOTIFY ICKE BROCHU ARCHITECTS INC. OF ANY VARIATIONS FROM THE SUPPLIED INFORMATION. ICKE BROCHU ARCHITECTS INC. IS NOT RESPONSIBLE FOR THE ACCURACY OF THE CONSULTANT INFORMATION. REFER TO APPROPRIATE SURVEY, STRUCTURAL, MECHANICAL, ELECTRICAL, LANDSCAPE, ETC. CONSULTANT DRAWINGS BEFORE PROCEEDING WITH THE WORK. CONSTRUCTION MUST CONFORM TO ALL APPLICABLE CODES AND REQUIREMENTS OF AUTHORITIES HAVING JURISDICTION. THE ARCHITECTURAL SYMBOLS ARE FOR GRAPHIC REPRESENTATION ONLY.

THIS DRAWING IS NOT TO BE SCALED.

THIS DRAWING IS NOT TO BE USED FOR CONSTRUCTION PURPOSES UNLESS COUNTER SIGNED BY THE ARCHITECT.

ANDRÉ BROCHU  
DPL\_ARCH, OAA MRAC

DATE

**MATERIAL LIST**

- 1 - THIN BRICK PRECAST PANELS  
BELDEN BRICK #8532 (VELOUR) SIZE: NORMAN (57mm X 295mm)  
(OR SIMILAR)
- 2 - PRECAST SURROUND (OFF WHITE)
- 3 - PRECAST WINDOW SILL (OFF WHITE)
- 4 - PRECAST COPING (OFF WHITE)
- 5 - CLEAR/TINTED VISION GLASS IN PREFINISHED ALUMINUM FRAME  
(PPG UCYX 1162) DURANAR-CHARCOAL)
- 6 - PREFINISHED ALUMINUM SLAB COVER (TO MATCH WINDOW FRAME - CHARCOAL)
- 7 - PREFINISHED ALUMINUM LOUVERS (TO MATCH WINDOW FRAME - CHARCOAL)
- 8 - BACK-PAINTED NON-REFLECTIVE SPANDREL GLASS PANEL
- 9 - RAILING: PREFINISHED ALUMINUM FRAMING (COLOUR - CHARCOAL), WITH CLEAR GLASS
- 10 - PREFINISHED ALUMINUM CANOPY (TO MATCH WINDOW FRAME - CHARCOAL)
- 11 - PREFINISHED ALUMINUM DOOR (OVERHEAD GARAGE DOOR) (TO MATCH WINDOW FRAME - CHARCOAL)
- 12 - PREFINISHED METAL SIDING (ELEVATOR SHAFT) (TO MATCH WINDOW FRAME - CHARCOAL)
- 13 - COMPOSITE WOOD PRIVACY SCREEN (REFER TO LANDSCAPE DRAWINGS FOR DETAILS)

1 SEPT 02, 2022 ISSUED FOR SITE PLAN APPROVAL AB

NO. DATE ISSUE BY

Issued



ICKE | BROCHU  
ARCHITECTS INC.  
517 Wellington St W., Suite 201, Toronto, Ontario, M5V 1G1  
1 416 288 1800 | ickebrochu.com

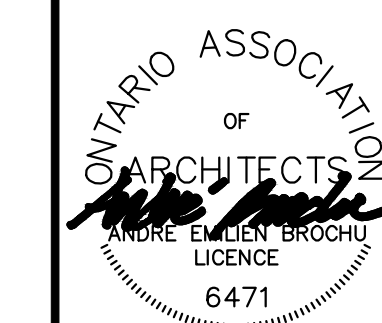

**THE ASHTON  
RESIDENTIAL DEVELOPMENT**

315 GLENASHTON DRIVE OAKVILLE, ONTARIO

Drawing Title  
**ENLARGED ELEVATION  
- TRAFALGAR ROAD**

Date	APRIL 1, 2021	Drawn By	PL/YL
Scale	1:50	Reviewed By	AB
Project No.	20.06	Drawing No.	A452
Plot Date	September 02, 2022		



FREESTANDING WALL (REFER TO LANDSCAPE DRAWINGS FOR DETAILS)

METAL BENCH (REFER TO LANDSCAPE DRAWINGS FOR DETAILS)

PREFINISHED ALUMINUM CANOPY (TO MATCH WINDOW FRAME - CHARCOAL)

PLANTER (REFER TO LANDSCAPE DRAWINGS FOR DETAILS)

DECORATIVE METAL FENCE (REFER TO LANDSCAPE DRAWINGS FOR DETAILS)

PRECAST WINDOW SILL (OFF WHITE)

THIN BRICK PRECAST PANELS  
BELDEN BRICK #8532 (VELOUR)  
SIZE: NORMAN (57mm X 295mm)

PREFINISHED ALUMINUM SLAB COVER (TO MATCH WINDOW FRAME - CHARCOAL)

CLEAR/TINTED VISION GLASS IN PREFINISHED ALUMINUM FRAME  
BACK-PAINTED NON-REFLECTIVE SPANDREL GLASS PANEL

PRECAST WINDOW SURROUNDS (OFF WHITE)

PREFINISHED ALUMINUM LOUVERS (TO MATCH WINDOW FRAME - CHARCOAL)

PREFINISHED ALUMINUM FRAMED RAILINGS (COLOUR - CHARCOAL) W/ CLEAR GLASS

PRECAST COPING (OFF-WHITE)

PRECAST WINDOW SURROUNDS (OFF WHITE)

WALL MOUNTED LIGHTS (REFER TO LANDSCAPE DWGS. FOR DETAILS)

PRECAST COPING (OFF-WHITE)

PRECAST COLUMN BASE (OFF-WHITE)