

2264 TRAFALGAR ROAD THE ASHTON OAKVILLE, ON

LANDSCAPE ARCHITECTURAL DRAWING PACKAGE DRAWING INDEX

LANDSCAPE PLAN	L1
PLANTING PLAN / STREETSCAPE PLAN	L2
CANOPY COVER PLAN	L3
LANDSCAPE DETAILS	LD1
LANDSCAPE DETAILS	LD2
LANDSCAPE DETAILS	LD3
LANDSCAPE DETAILS	LD4

Landscape Architect:
Schollen & Company Inc.
30 Wertheim Court, Unit 15
Richmond Hill, Ontario L4B 1B9
TEL: 289-695-0009
FAX: 289-695-0010

Client:
Times Group Corporation
3985 Hwy 7, Unit 202
Markham, ON L3R 2A2

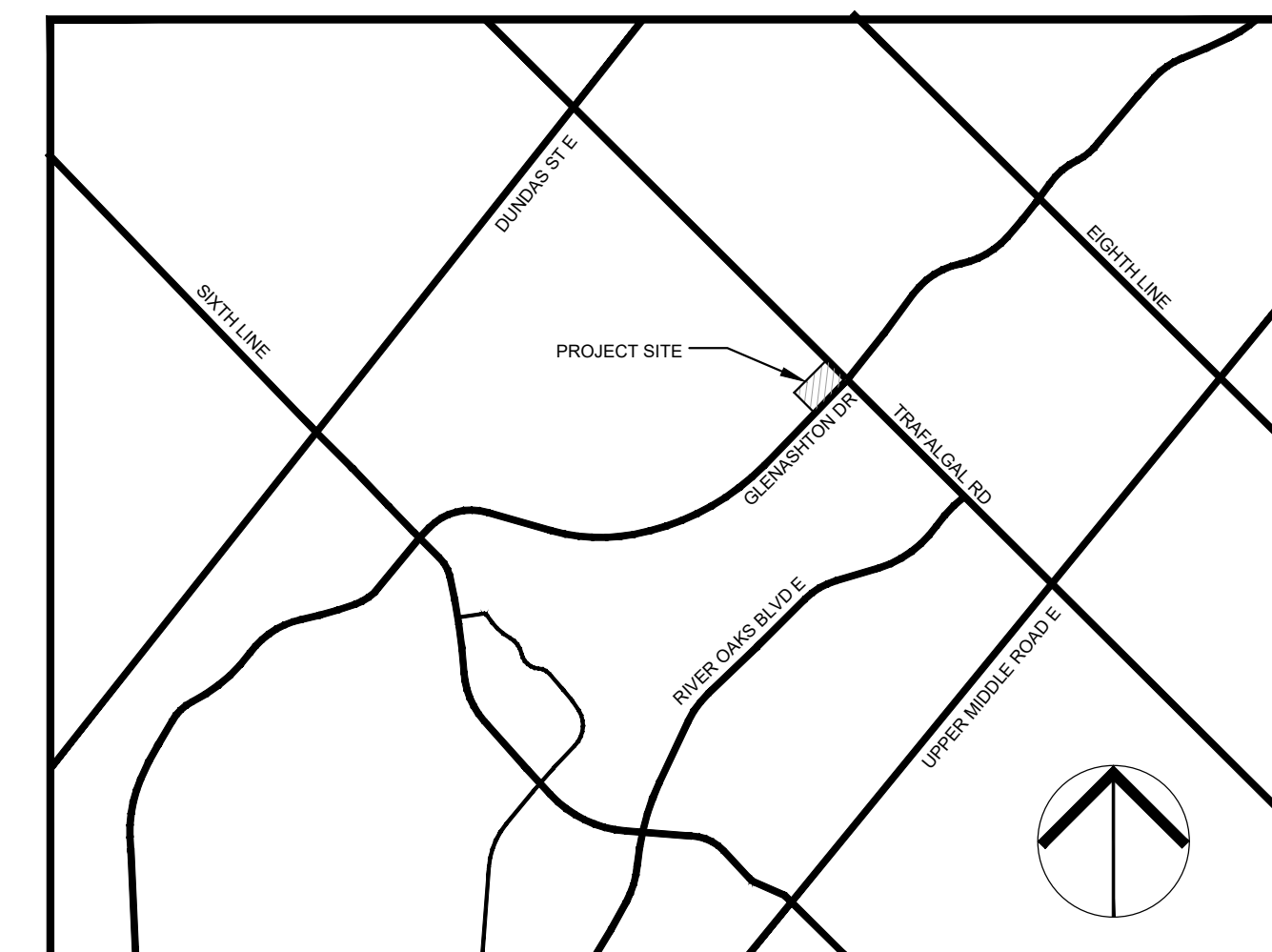

KEY PLAN - N.T.S.

No.	Revision	Date	By
1	Issued for First Town Submission	2022/02/23	RMS
2	Issued for Second Town Submission	2022/09/02	RMS
3	Issued for Third Town Submission	2022/12/02	RMS

This document is submitted by Schollen & Company Inc. to the client in confidence. The document contains confidential and/or technical information, and its unauthorized disclosure could reasonably result in significant professional and financial harm to Schollen & Company Inc. Any damages arising from unauthorized use of this document or the information contained therein shall be borne by the party making such unauthorized use.

No.	Revision	Date	By
1	Issued for First Town Submission	2022/02/23	RMS
2	Issued for Second Town Submission	2022/09/02	RMS
3	Issued for Third Town Submission	2022/12/02	RMS

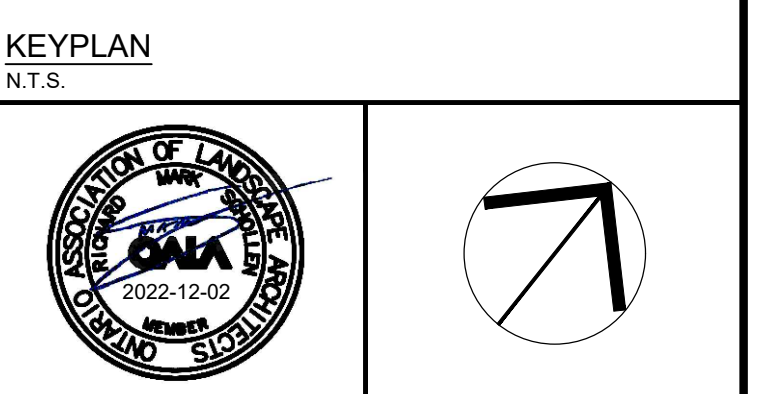
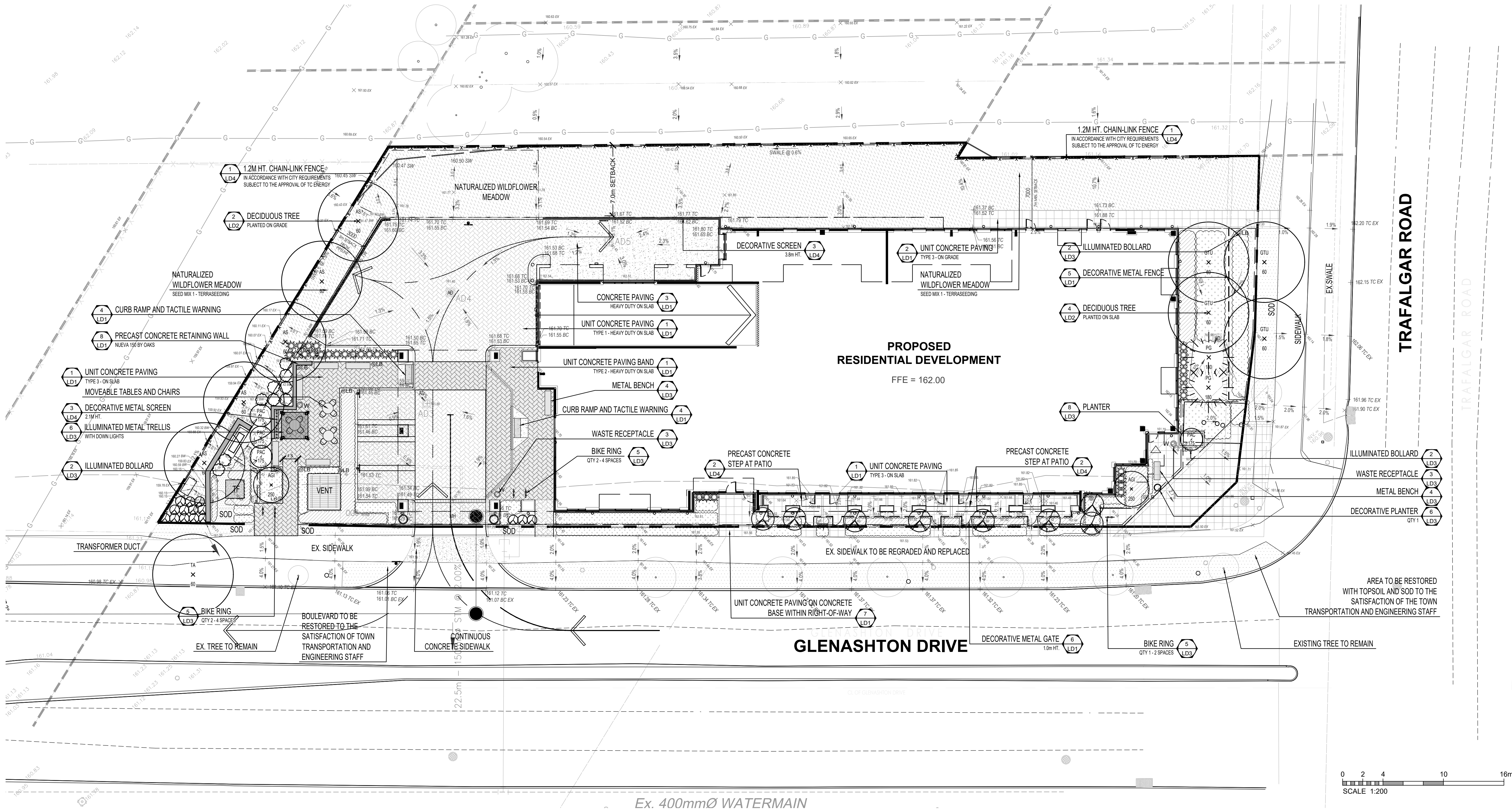

Drawing Prepared By:
SCHOLLEN & Company Inc.
 30 Wertheim Court, Unit 15
 Richmond Hill, Ontario L4B 1B9
 T: 289-695-0009
 F: 289-695-0010

Client:
TIMES GROUP

Project Name:
2264 TRAFALGAR ROAD
 OAKVILLE, ON

Drawing Title:
LANDSCAPE PLAN

Scale: 1:200	Project No.: 2021011	Drawing No.: L1
Drawn: NS	Checked: RMS	
Date: February 2022	Plot Date: 08/12/2022	

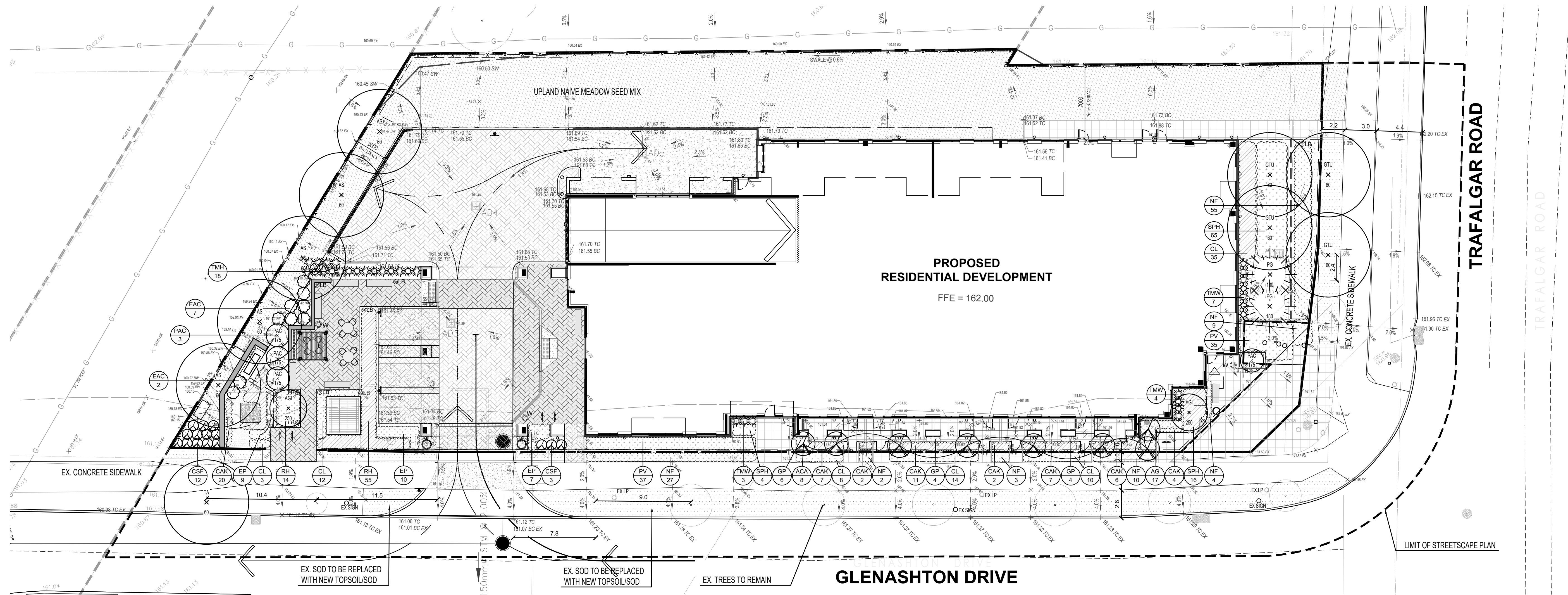

PLANTING PLAN / STREETScape PLAN

Copyright Statement

©2022 SCHOLLEN & COMPANY INC. All rights reserved. This document is protected under copyright law and may not be reproduced in any form without the prior written permission of Schollen & Company Inc. Drawings and Specifications are the property of the Landscape Architect.

This document is submitted by Schollen & Company Inc. to the client in confidence. The document contains confidential and/or technical information, and its unauthorized disclosure could reasonably result in significant professional and financial harm to Schollen & Company Inc. Any damages arising from unauthorized use of this document or the information contained therein shall be borne by the party making such unauthorized use.

No.	Revision	Date	By
1	Issued for First Town Submission	2022/02/23	RMS
2	Issued for Second Town Submission	2022/09/02	RMS
3	Issued for Third Town Submission	2022/12/02	RMS

LEGEND

- UNIT CONCRETE PAVING
- POURED CONCRETE PAVING
- SEED MIX
- SOD
- PERENNIALS / GRASSES / GROUNDCOVER
- DECORATIVE METAL FENCE - 1.2m HT
- DECORATIVE METAL FENCE
- DOWNLIGHT
- LIGHT BOLLARD
- BIKE RING
- METAL BENCH
- DECIDUOUS TREE
- CONIFEROUS TREE
- SMALL MULTI-STEM TREE
- CONIFEROUS SHRUB
- EXISTING TREE TO REMAIN

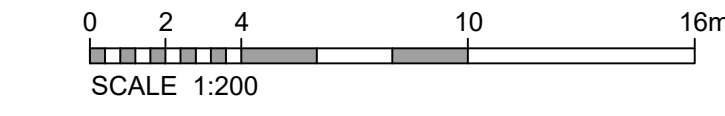

PLANT LIST

DECIDUOUS TREES						
KEY	QTY.	BOTANICAL NAME	COMMON NAME	SIZE	ROOTS	REMARKS
AG250	2	<i>Acer ginnala</i> 'Ruby Slippers'	Ruby Slippers Amur Maple	250 cm ht	W.B.	Multi-stem
AS60	5	<i>Acer saccharinum</i>	Silver Maple	60mm cal	W.B.	-
ACA60	8	<i>Amelanchier canadensis</i>	Shadblow Serviceberry/Juneberry	60mm dia	W.B.	Multi-stem
GTU60	4	<i>Gleditsia inaequalis</i> 'Surburn'	Surburn Honeylocust	60mm dia	W.B.	-
TA60	1	<i>Tilia americana</i>	Basewood	60mm dia	W.B.	-

CONIFEROUS TREES						
KEY	QTY.	BOTANICAL NAME	COMMON NAME	SIZE	ROOTS	REMARKS
PAC175	4	<i>Picea abies</i> 'Cupressina'	Columnar Norway Spruce	175cm ht	W.B.	-
PD180	2	<i>Picea glauca</i>	White Spruce	180cm ht	W.B.	-
TD	29	<i>Thuja occidentalis</i> 'Emerald'	Emerald Cedar	150cm ht	B.B.	-

CONIFEROUS SHRUBS						
KEY	QTY.	BOTANICAL NAME	COMMON NAME	SIZE	ROOTS	REMARKS
TMW	32	<i>Taxus media</i> 'Ward'	Ward's Yew	40cm ht	3 gal pot	0.8m alc

DECIDUOUS SHRUBS						
KEY	QTY.	BOTANICAL NAME	COMMON NAME	SIZE	ROOTS	REMARKS
CSF	15	<i>Cornus sericea</i> 'Flairissima'	Yellowwig Dogwood	100cm ht	5 gal pot	-
EAC	9	<i>Euonymus alatus</i> 'Compact'	Deer Burning Bush	50cm ht	CG / FP	-

PERENNIALS, GRASSES AND GROUNDCOVERS						
KEY	QTY.	BOTANICAL NAME	COMMON NAME	SIZE	ROOTS	REMARKS
AG	17	<i>Andropogon gerardii</i>	Big Bluestem	30cm ht	1 gal	0.7m alc
CAK	114	<i>Calamagrostis arun.</i> 'Karl Foerster'	K.F. Feather Reed Grass	40cm ht	1 gal	0.7m alc
CL	82	<i>Carex lasiocoma</i>	Lanceleaf Tidseed	45cm ht	15cm pot	0.7m alc
EP	26	<i>Echinacea purpurea</i>	Purple Coneflower	30cm ht	1 gal	0.7m alc
GP	14	<i>Gaillardia procumbens</i>	Wintergreen	15cm ht	10cm pt	0.4m alc
NF	110	<i>Nepeta x 'bassensis'</i> 'Walker's Low'	Walker's Low Catmint	30cm	1 gal	0.7m alc
PV	72	<i>Parthenocissum vitacea</i>	Swallow Grass	100cm ht	1 gal	0.7m alc
RH	14	<i>Rudbeckia hirta</i>	Black Eyed Susan	45cm ht	1 gal	0.7m alc
SPH	85	<i>Sporobolus heterolepis</i>	Prairie dropseed	40cm ht	1 gal	0.7m alc

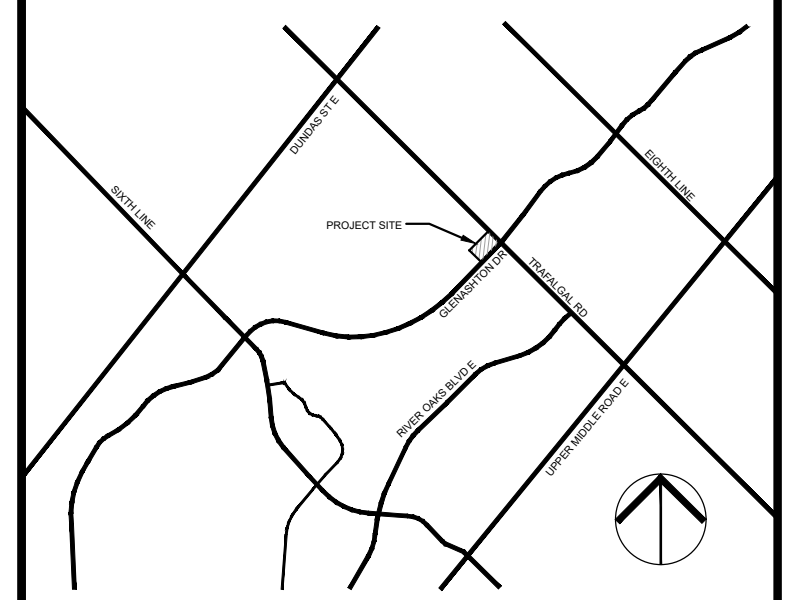

KEYPLAN
N.T.S.

Drawing Prepared By:
SCHOLLEN & Company Inc.
30 Wertheim Court, Unit 15
Richmond Hill, Ontario L4B 1B9
T: 289-695-0009
F: 289-695-0010

Client:
TIMES GROUP

Project Name:
2264 TRAFALGAR ROAD
OAKVILLE, ON

Drawing Title:
**PLANTING PLAN/
STREETScape PLAN**

Scale: 1:200	Project No: 2021011	Drawing No.: L2
Drawn: NS	Checked: RMS	
Date: February 2022	Plot Date: 08/12/2022	

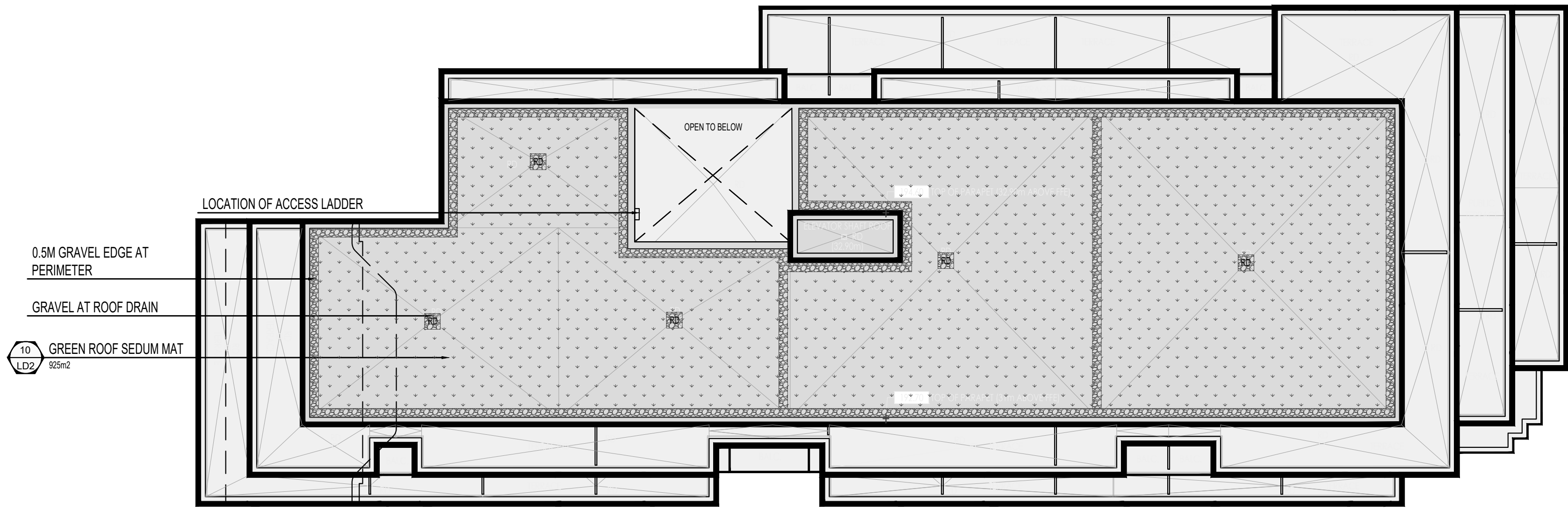

GREEN ROOF PLAN

SEDUM MAT:
MIX OF SEDUM ALBUM, SEDUM ACRE, SEDUM SPURIUM, SEDUM FLORIFERUM, SEDUM KAMISCHATICUM, SEDUM REFLEXUM, SEDUM SEXANGULARE, AND SEDUM HYBRIDUM.

PRE-CULTIVATED VEGETATION MATS WITH FIRMLY ROOTED, FOR EXTENSIVE GREEN ROOFS SUITABLE PLANT SPECIES, PRE-CULTIVATED OVER ONE GROWING SEASON IN THE FIELD. DELIVERY WEIGHT: APPROX. 16-20 KG/M² (3-5LBS/FT²). HEIGHT: CA. 20-25 MM (0.75 -1M²). STANDARD DIMENSIONS: CA. 1.20 M X 2.00 M

SEDUM MAT PROVIDED BY ZINCO CANADA

SEED MIX

COMMON NAME	SCIENTIFIC NAME	% OF MIX
Black Eyed Susan	<i>Rudbeckia hirta</i>	10%
Blue Wood	(Heart Leaved Aster) <i>Aster cordifolius</i>	1%
Canada Anemone	<i>Anemone canadensis</i>	1%
Canada Goldenrod	<i>Solidago canadensis</i>	2%
Common Milkweed	<i>Asclepias syriaca</i>	2%
Evening Primrose	<i>Oenothera biennis</i>	25%
Grass Leaved Goldenrod	<i>Euthamia graminifolia</i>	1%
Meadow/Open Field Sedge	<i>Carex granularis</i>	15%
New England Aster	<i>Aster novae-angliae</i>	1%
Riverbank Wild Rye	<i>Elymus riparius</i>	40%
Virgins Bower	<i>Clematis virginiana</i>	1%
Wild Bergamot	<i>Monarda fistulosa</i>	1%

APPLICATION RATE: 22 - 25 KG/HA
METHOD: TERRASEEDING
COVER CROP
Common Oats *Avena sativa* 50%
Buckwheat *Fagopyrum esculentum* 50%

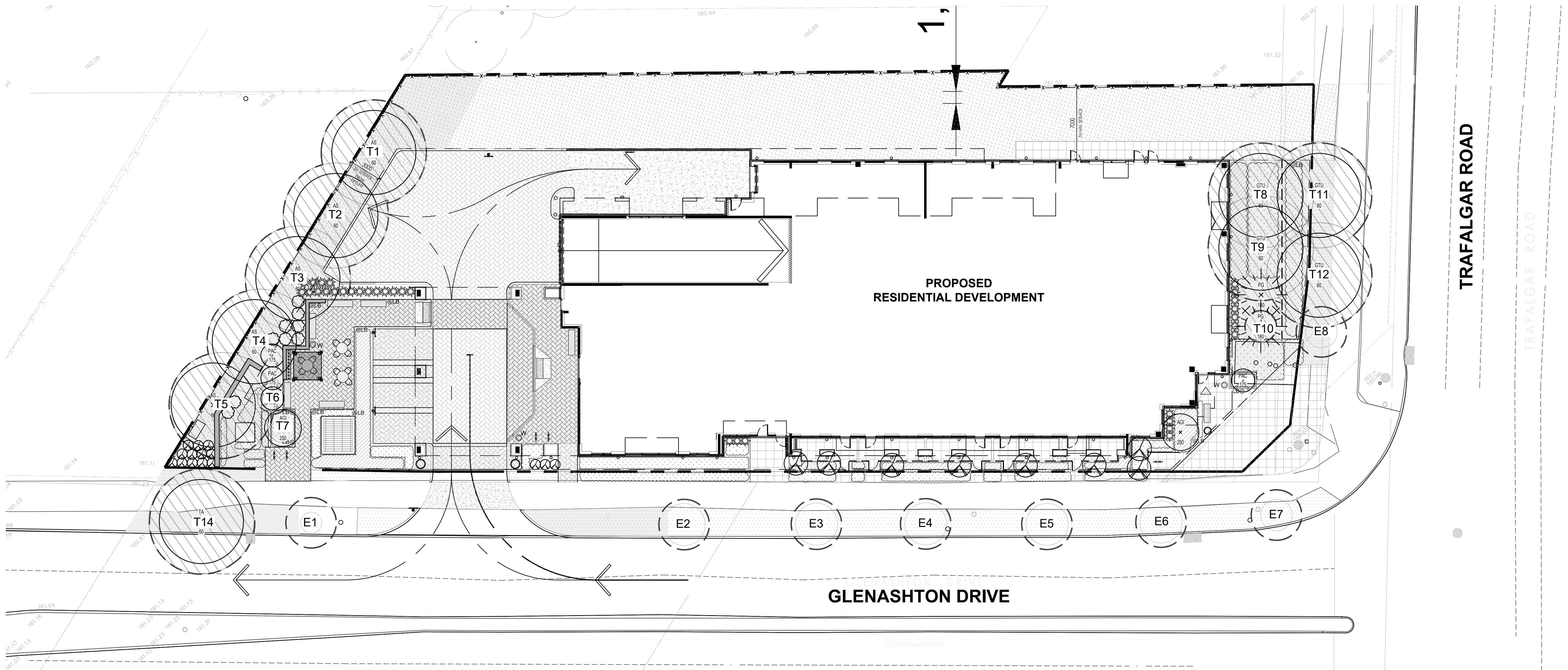

Copyright Statement
 ©2022 SCHOLLEN & COMPANY INC. All rights reserved. This document is protected under copyright law and may not be reproduced in any form without the prior written permission of Schollen & Company Inc. Drawings and Specifications are the property of the Landscape Architect.
 This document is submitted by Schollen & Company Inc. to the client in confidence. The document contains confidential and/or technical information, and its unauthorized disclosure could reasonably result in significant professional and financial harm to Schollen & Company Inc. Any damages arising from unauthorized use of this document or the information contained therein shall be borne by the party making such unauthorized use.

No.	Revision	Date	By
1	Issued for First Town Submission	2022/02/23	RMS
2	Issued for Second Town Submission	2022/09/02	RMS
3	Issued for Third Town Submission	2022/12/02	RMS

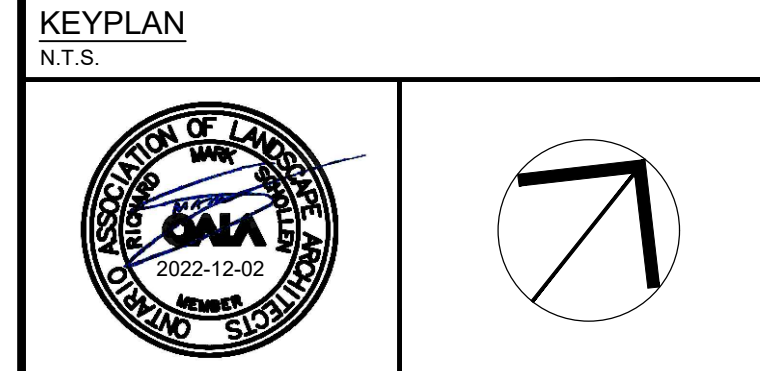
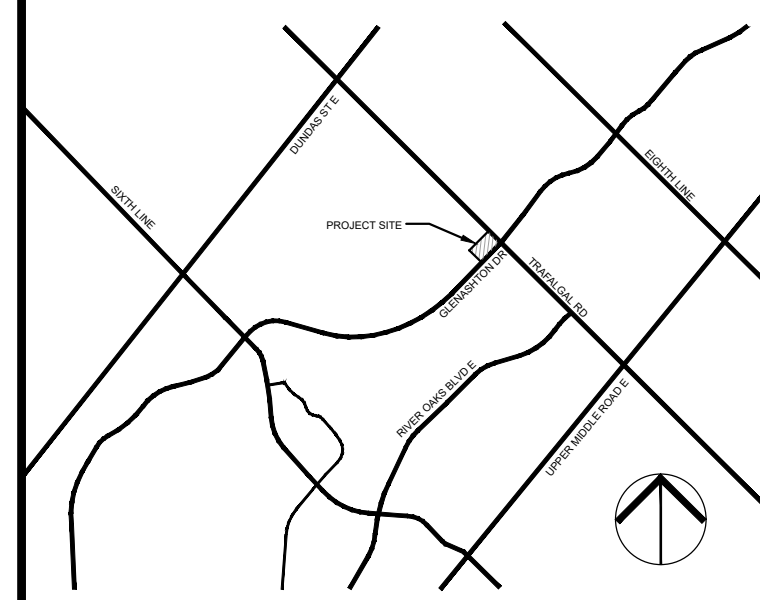
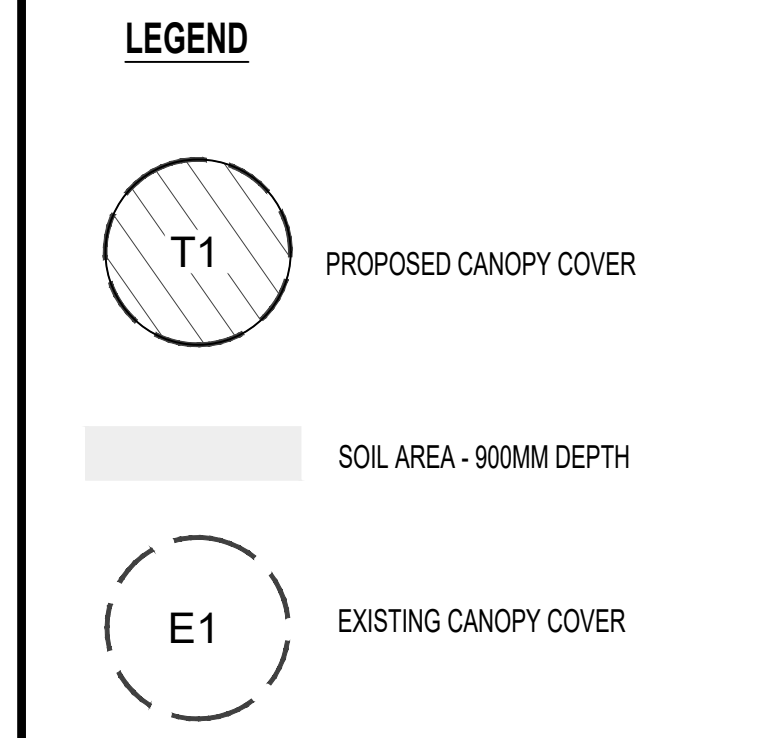

Drawing Prepared By:
SCHOLLEN & Company Inc.
 30 Wertheim Court, Unit 15
 Richmond Hill, Ontario L4B 1B9
 T: 289-695-0009
 F: 289-695-0010

Client:
TIMES GROUP

Project Name:
2264 TRAFALGAR ROAD
 OAKVILLE, ON

Drawing Title:
CANOPY COVER PLAN

Scale: 1:200	Project No: 2021011	Drawing No.: L3
Drawn: NS	Checked: RMS	
Date: February 2022	Plot Date: 08/12/2022	

Development application guidelines ■ Canopy cover plan and canopy calculation chart

CANOPY CALCULATION CHART TEMPLATE

Submit a separate chart for on-site condition and for streetscape (municipal right-of-way)
 [R] References direction for completing canopy coverage plan and chart

FILE NUMBER: 2264 Trafalgar Road - Site Plan
 FILE NAME: 2264 Trafalgar Road - Site Plan
 CANOPY COVER TARGET [1]: 20% (based on land use)

Tree #	Species	Stature (S,M,L) [3]	Soil Volume per Tree (m³) [2]	Canopy Area (m²) [3]	Canopy Area Sub-total (m²)
Proposed Canopy On Site					
T1	Acer saccharinum, Silver Maple	M	31.6m³	78.5m²	
T2	Acer saccharinum, Silver Maple	M	31.6m³	78.5m²	
T3	Acer saccharinum, Silver Maple	M	31.6m³	78.5m²	
T4	Acer saccharinum, Silver Maple	M	31.6m³	78.5m²	
T5	Acer saccharinum, Silver Maple	M	31.6m³	78.5m²	
T6	Picea abies 'Cupressina'	S	31.6m³	7m²	
T7	Acer ginnala 'Ruby Slippers'	S	31.6m³	7m²	
T8	Gleditsia triacanthos 'Sunburst'	M	35.1m³	78.5m²	
T9	Gleditsia triacanthos 'Sunburst'	M	35.1m³	78.5m²	
T10	Picea glauca, White Spruce	S	35.1m³	7m²	
GR1	Green Roof	n/a	n/a	n/a	1495.5m²
Existing Canopy On Site [4]					
Subtotal of proposed canopy					
Subtotal of existing canopy					
multiplied by bonus factor of 1.5					
Existing Canopy Overhanging Site [4]					
Subtotal of existing overhanging canopy					
Total # of Trees					10 + Green Roof
Total Canopy Area (m²)					1495.5m²
Canopy Summary					
Total Site Area					3570 m²
Site Canopy Cover					42 %
Canopy Cover Target by Land Use [1]					20 %
Parking Area Summary [5]					
Total Parking Spaces Proposed					3
Total # of Trees in or within 5m of Parking Area					n/a

CANOPY CALCULATION - SITE PLAN

Development application guidelines ■ Canopy cover plan and canopy calculation chart

CANOPY CALCULATION CHART TEMPLATE

Submit a separate chart for on-site condition and for streetscape (municipal right-of-way)
 [R] References direction for completing canopy coverage plan and chart

FILE NUMBER: 2264 Trafalgar Road - Streetscape (Right-of-Way only)
 FILE NAME: 2264 Trafalgar Road - Streetscape (Right-of-Way only)
 CANOPY COVER TARGET [1]: 20% (based on land use)

Tree #	Species	Stature (S,M,L) [3]	Soil Volume per Tree (m³) [2]	Canopy Area (m²) [3]	Canopy Area Sub-total (m²)	
Proposed Canopy On Site						
T11	Gleditsia triacanthos 'Sunburst'	M	35.1m³	78.5m²		
T12	Gleditsia triacanthos 'Sunburst'	M	35.1m³	78.5m²		
T14	Tilia americana*	M	30m³*	78.5m²		
*Planted in existing boulevard					Subtotal of proposed canopy 235.5m²	
Existing Canopy On Site [4]						
E1	Ulmus			18m²		
E2	Ulmus			18m²		
E3	Acer platanoides			18m²		
E4	Acer platanoides			18m²		
E5	Celtis occidentalis			18m²		
E6	Ulmus			18m²		
E7	Ulmus			18m²		
E8	Tilia cordata			18m²		
Subtotal of existing canopy					144m²	
multiplied by bonus factor of 1.5					216m²	
Existing Canopy Overhanging Site [4]						
Subtotal of existing overhanging canopy						
Total # of Trees					12	
Total Canopy Area (m²)					530m²	
Canopy Summary						
Total Site Area						1139 m²
Site Canopy Cover						46.5 %
Canopy Cover Target by Land Use [1]						20 %
Parking Area Summary [5]						
Total Parking Spaces Proposed						n/a
Total # of Trees in or within 5m of Parking Area						n/a

CANOPY CALCULATION - STREETScape

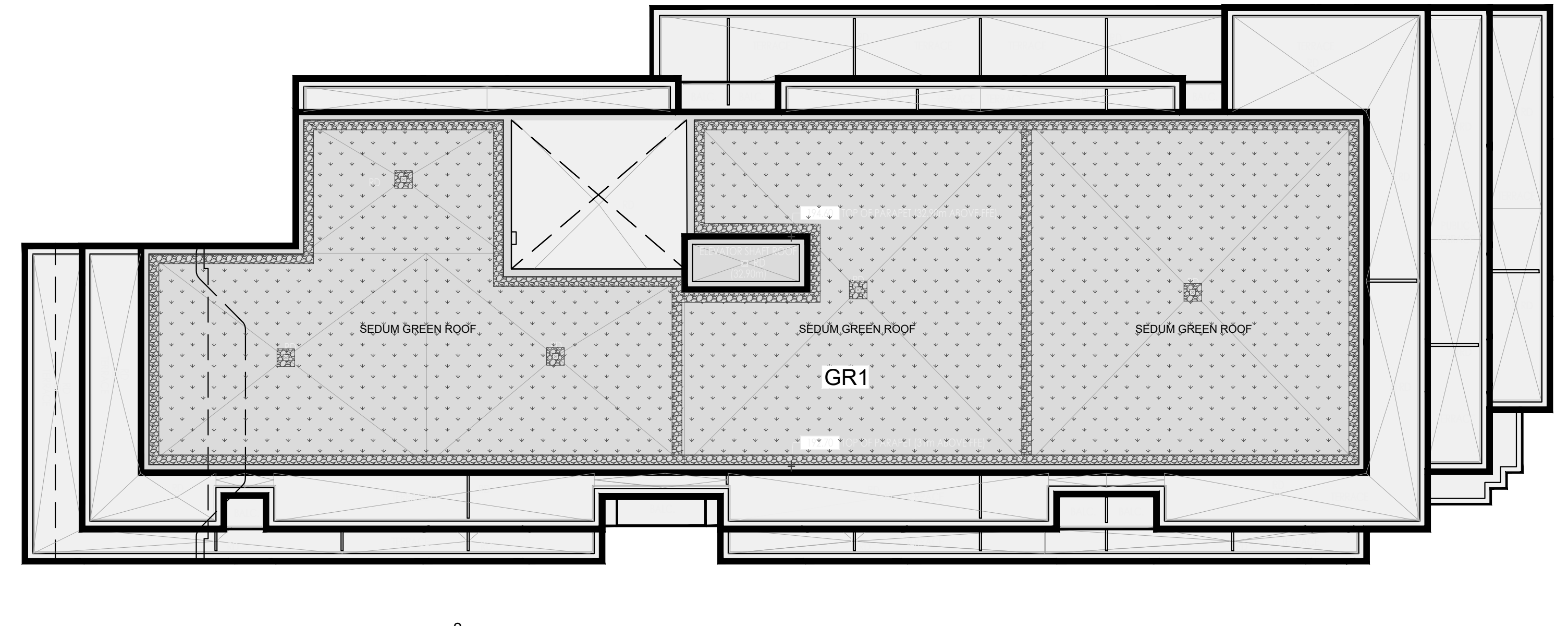

SCALE 1:200

No.	Revision	Date	By
1	Issued for First Town Submission	2022/02/23	RMS
2	Issued for Second Town Submission	2022/09/02	RMS
3	Issued for Third Town Submission	2022/12/02	RMS

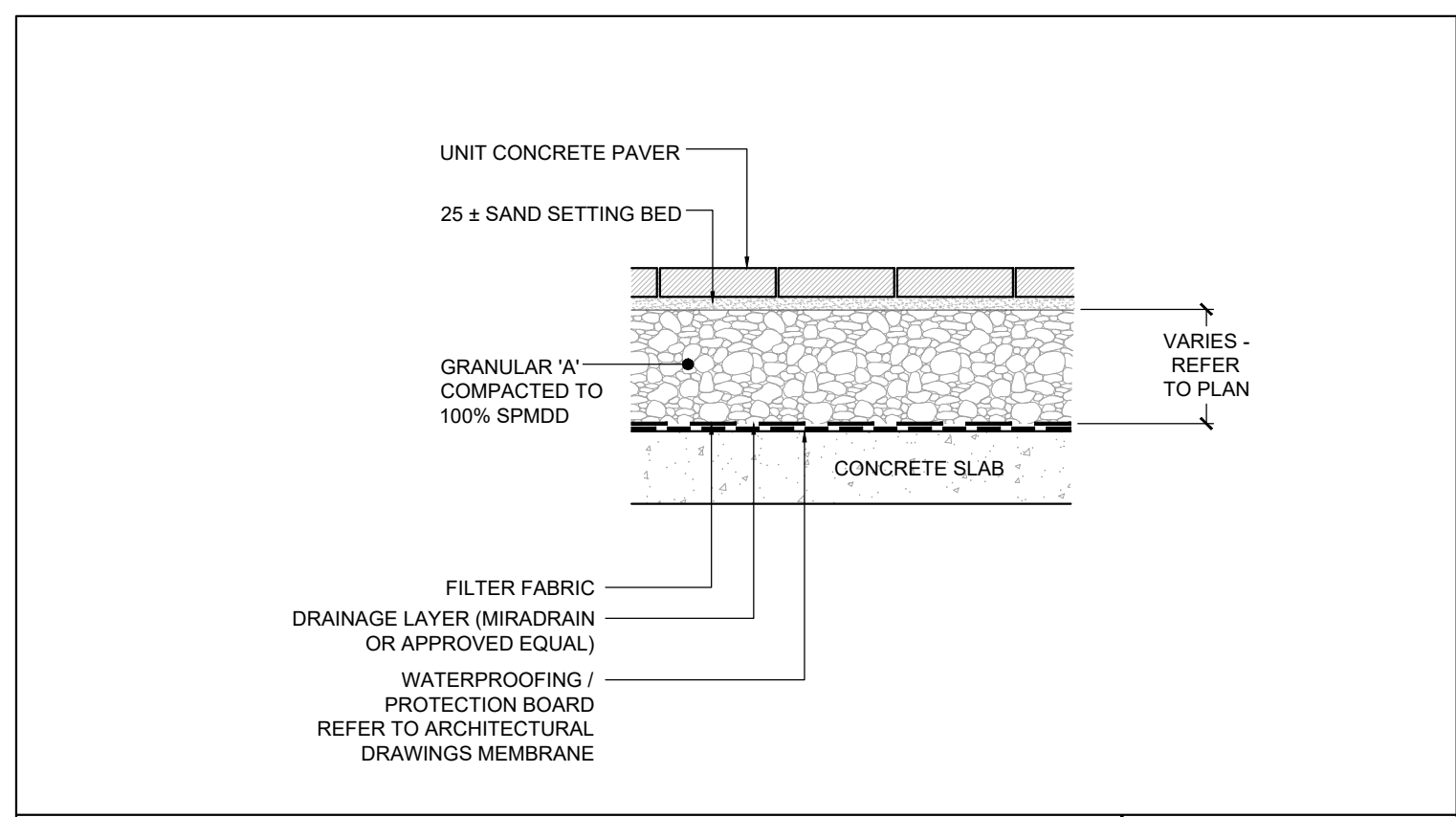

1 UNIT CONCRETE PAVING ON SLAB SCALE 1:25

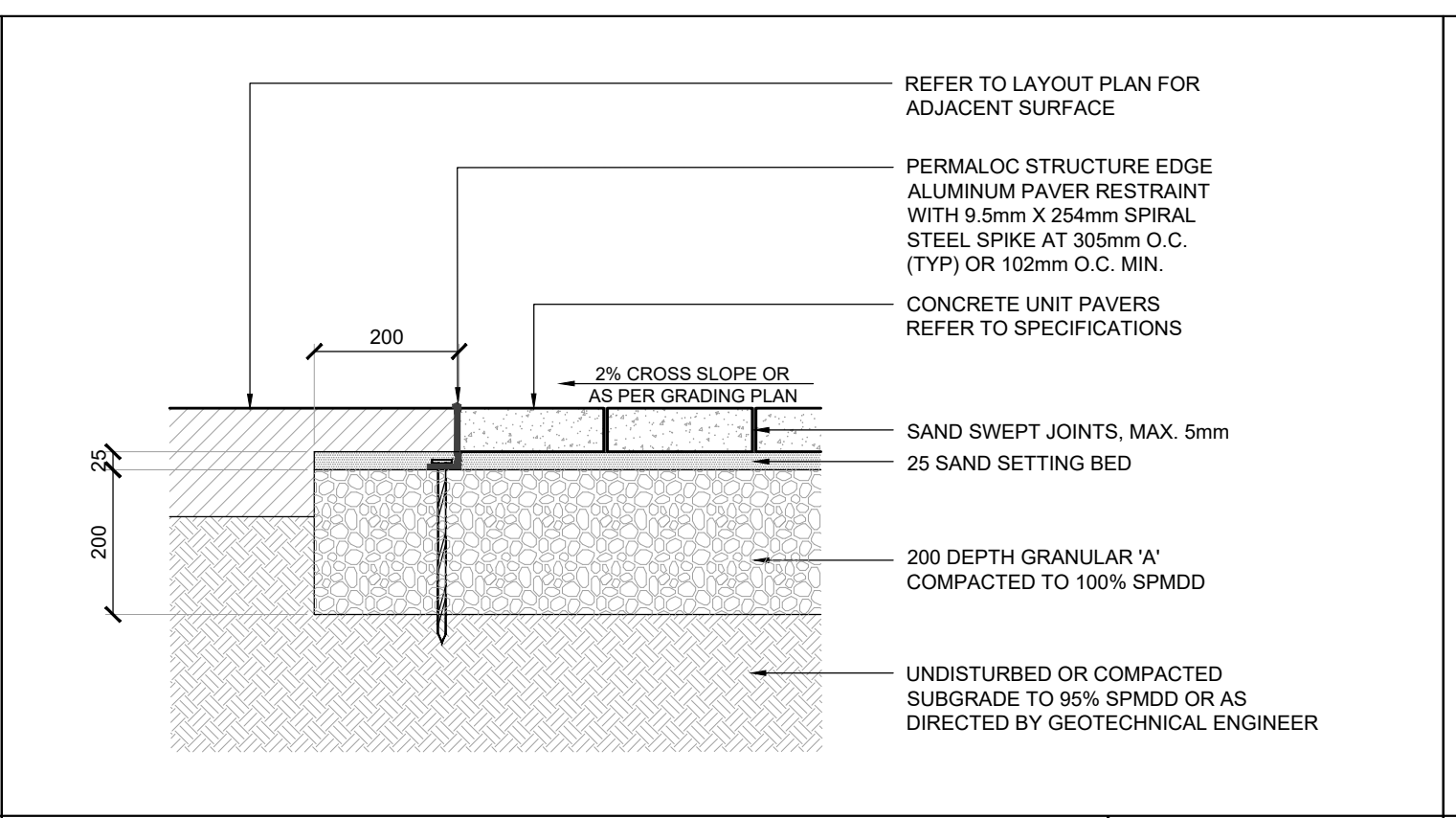

2 UNIT CONCRETE PAVING SCALE N.T.S.

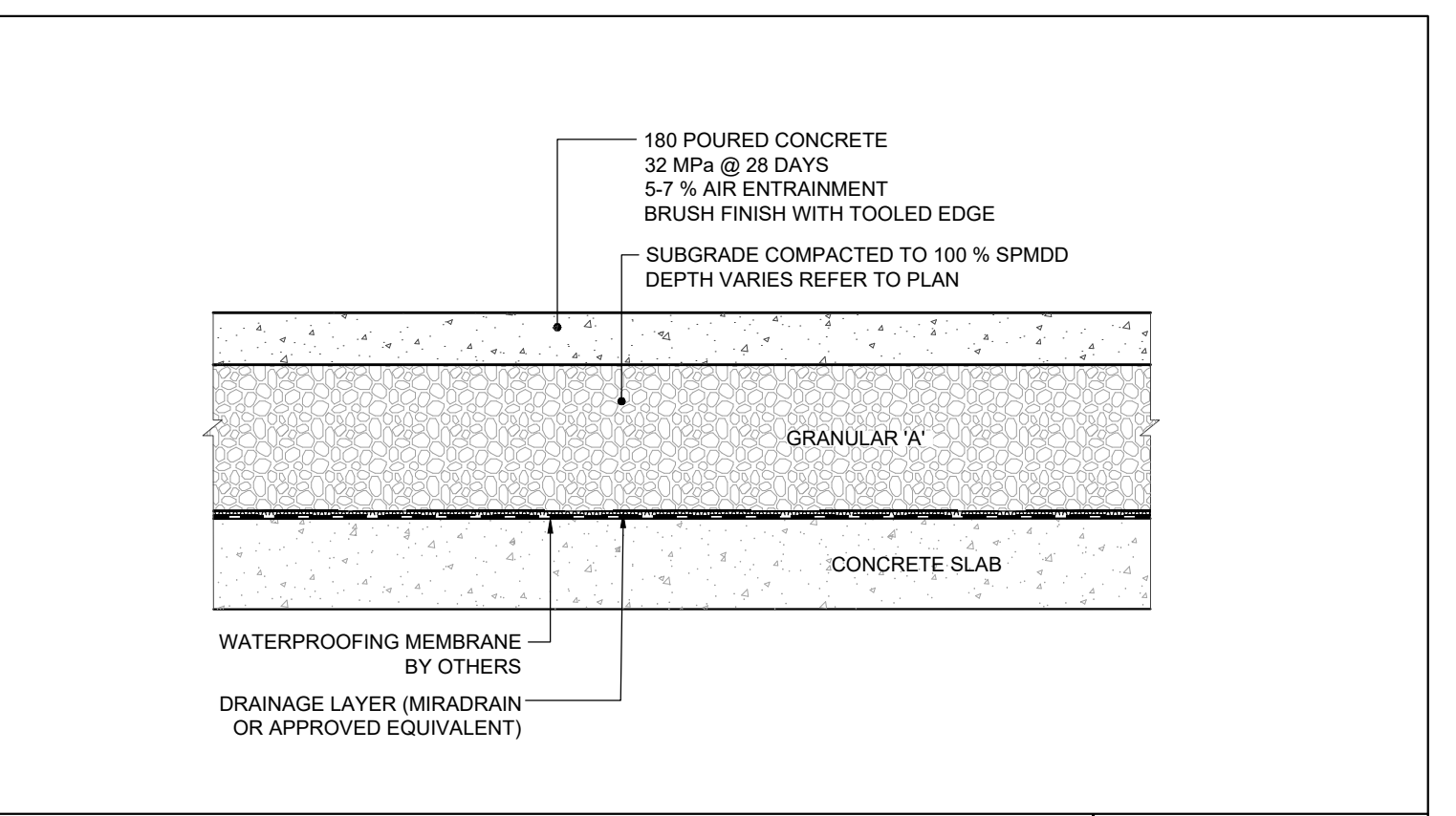

3 POURED CONCRETE PAVING - HEAVY DUTY SCALE 1:25

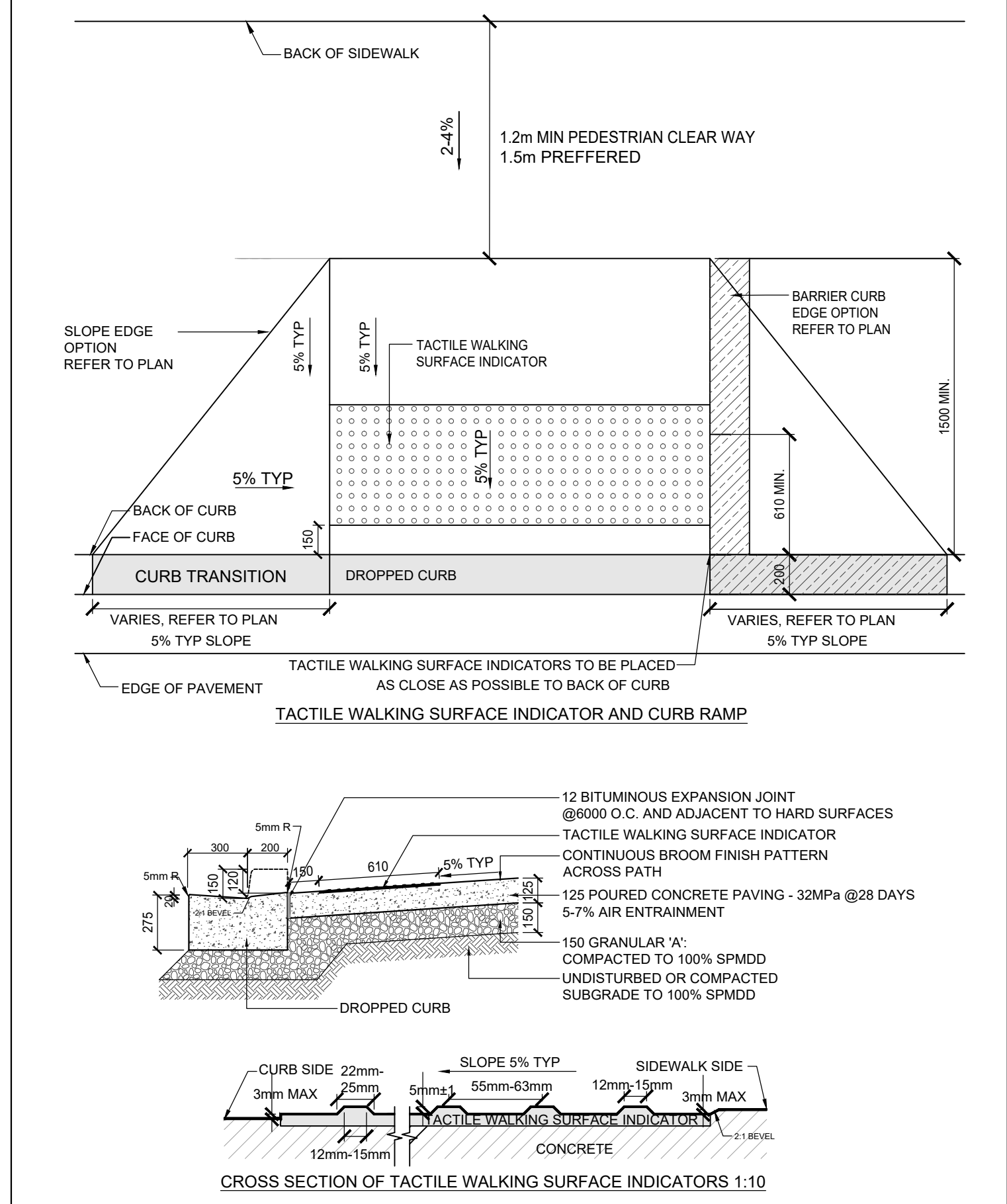

4 CURB RAMP WITH TACTILE INDICATOR SCALE 1:25

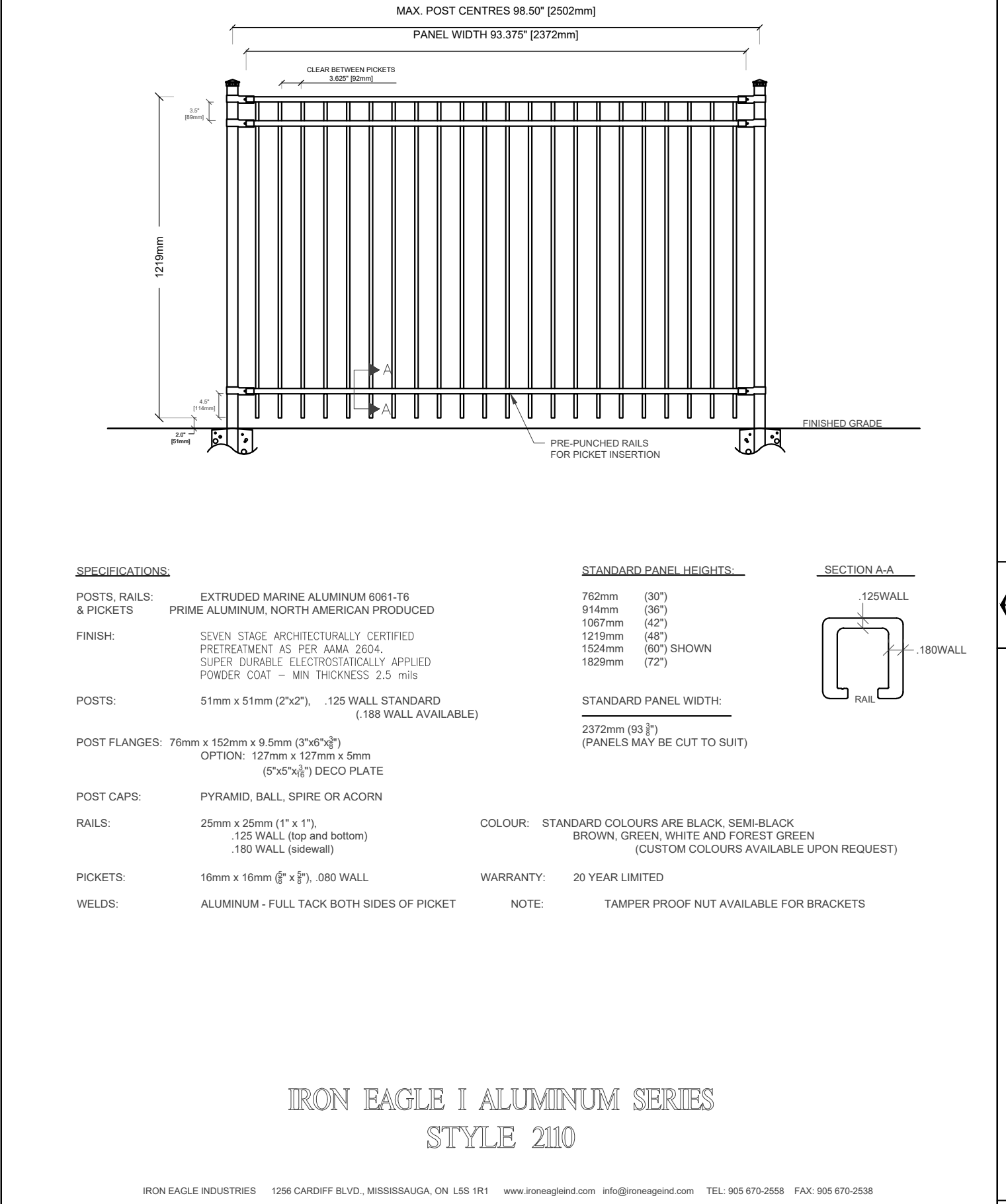

5 DECORATIVE METAL FENCE N.T.S.

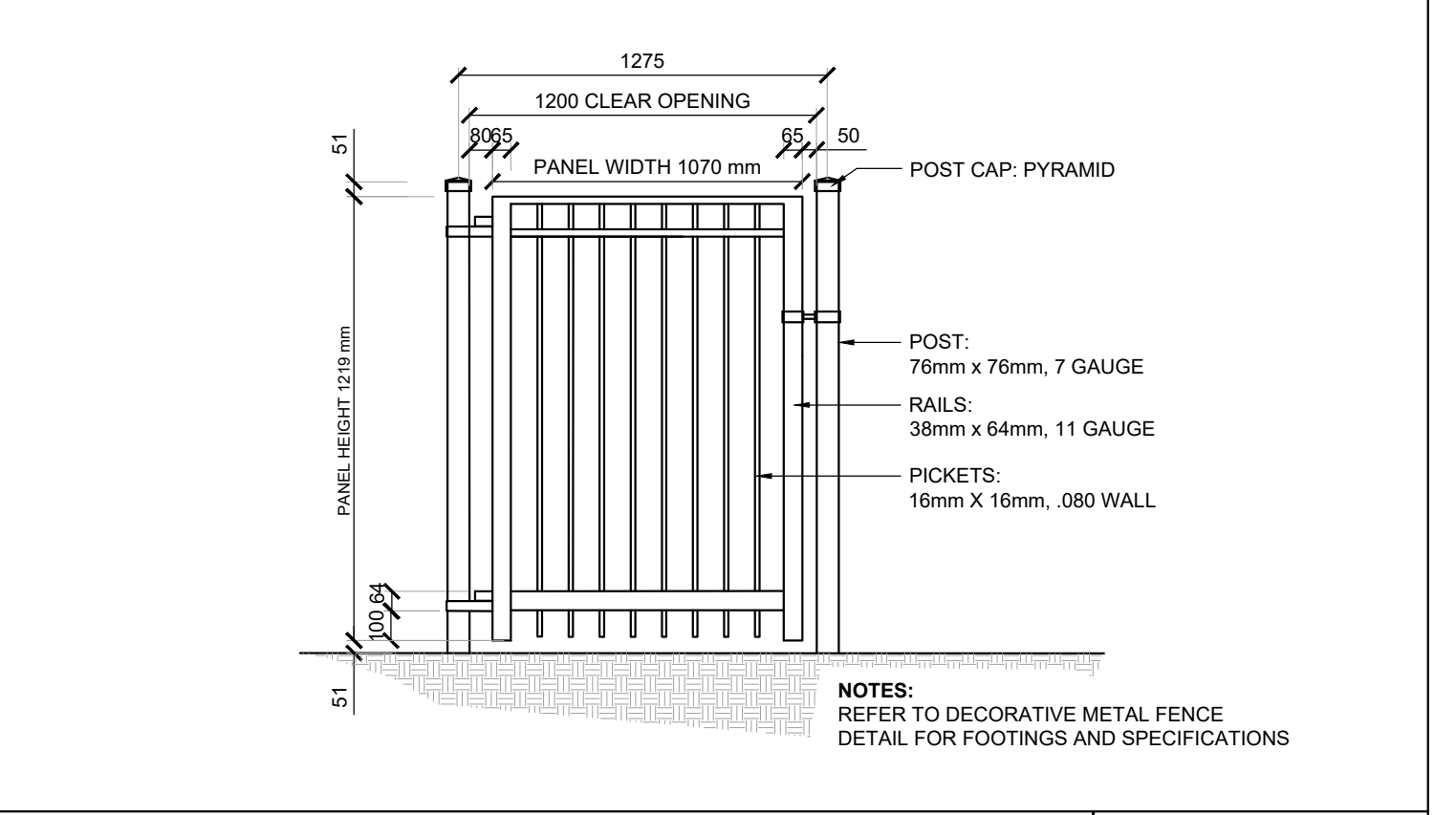

6 DECORATIVE METAL GATE - SINGLE SCALE 1:25

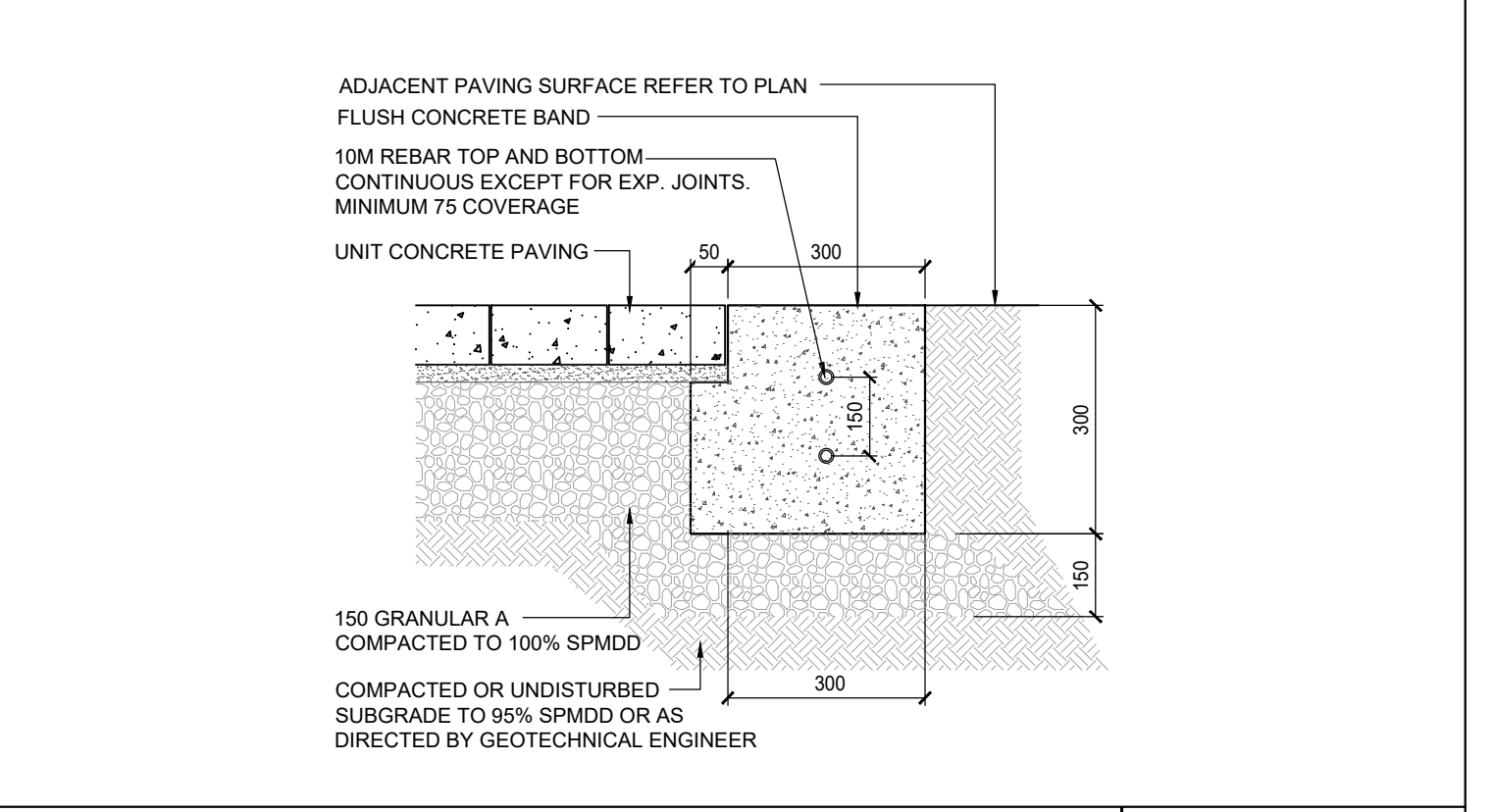

6 CONCRETE EDGE RESTRAINT SCALE 1:10

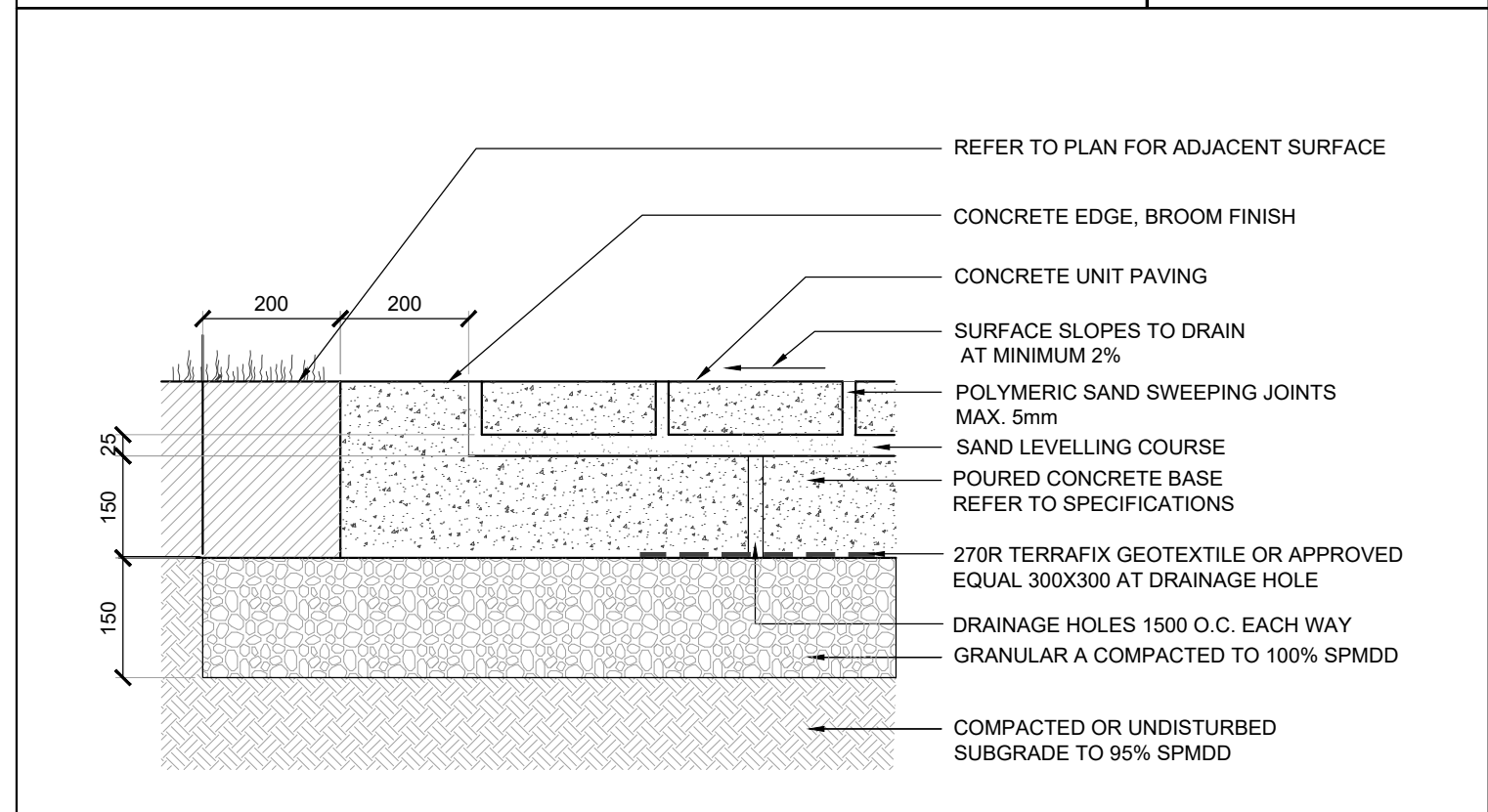

7 UNIT CONCRETE PAVING ON CONCRETE BASE SCALE 1:10

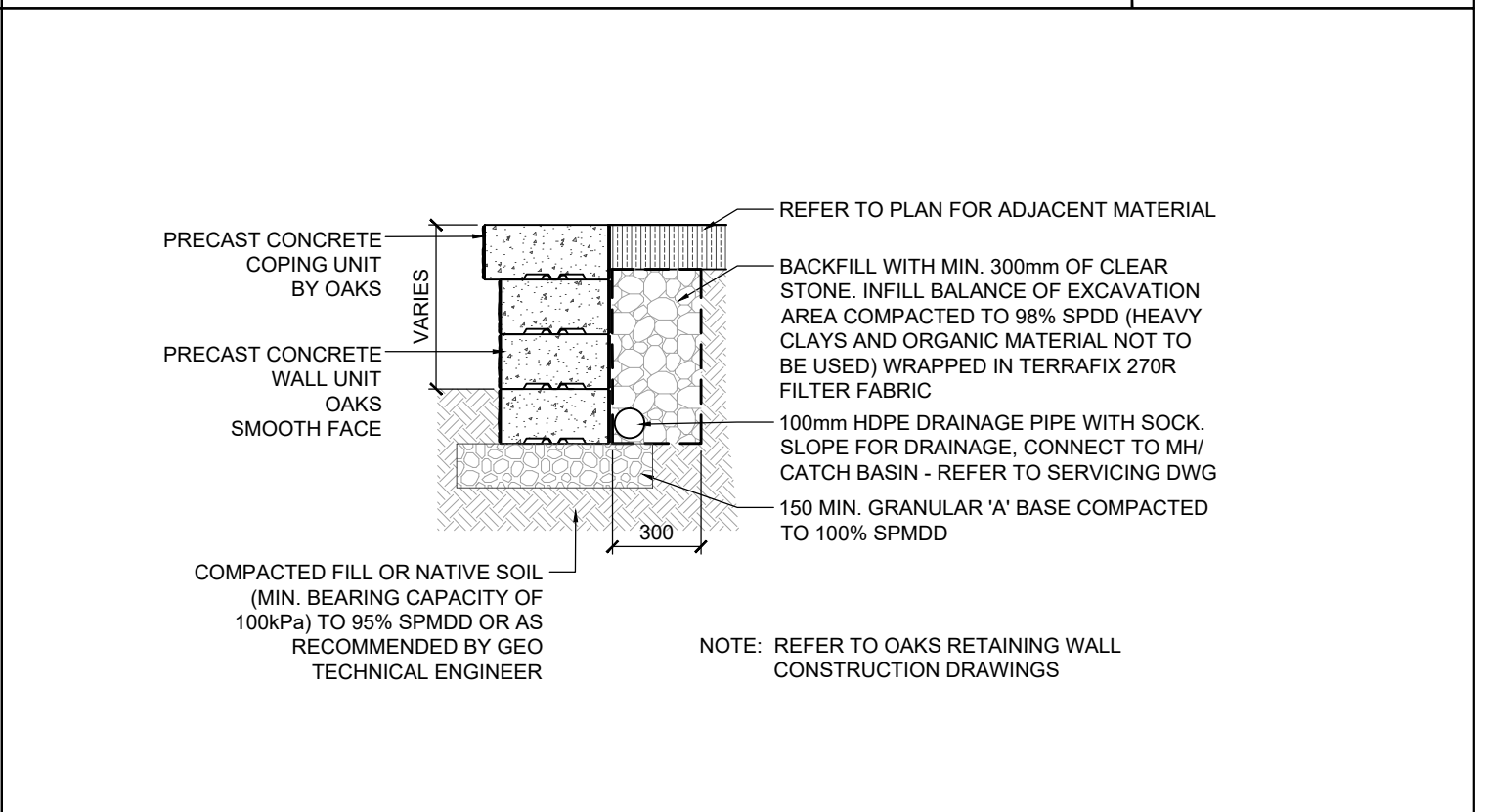

8 PRECAST CONCRETE RETAINING WALL SCALE 1:25

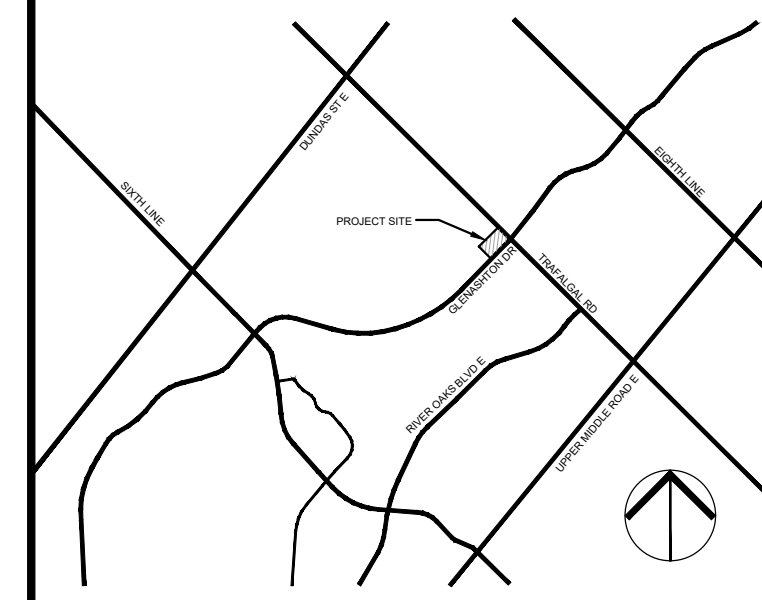

KEYPLAN N.T.S.



Drawing Prepared By:
SCHOLLEN & Company Inc.
 30 Wertheim Court, Unit 15
 Richmond Hill, Ontario L4B 1B9
 T: 289-695-0009
 F: 289-695-0010

Client:
TIMES GROUP

Project Name:
2264 TRAFALGAR ROAD

Drawing Title:
LANDSCAPE DETAILS

Scale: AS SHOWN	Project No.: 2021011	Drawing No.:
Drawn: NS	Checked: RMS	LD1
Date: February 2022	Plot Date: 08/12/2022	

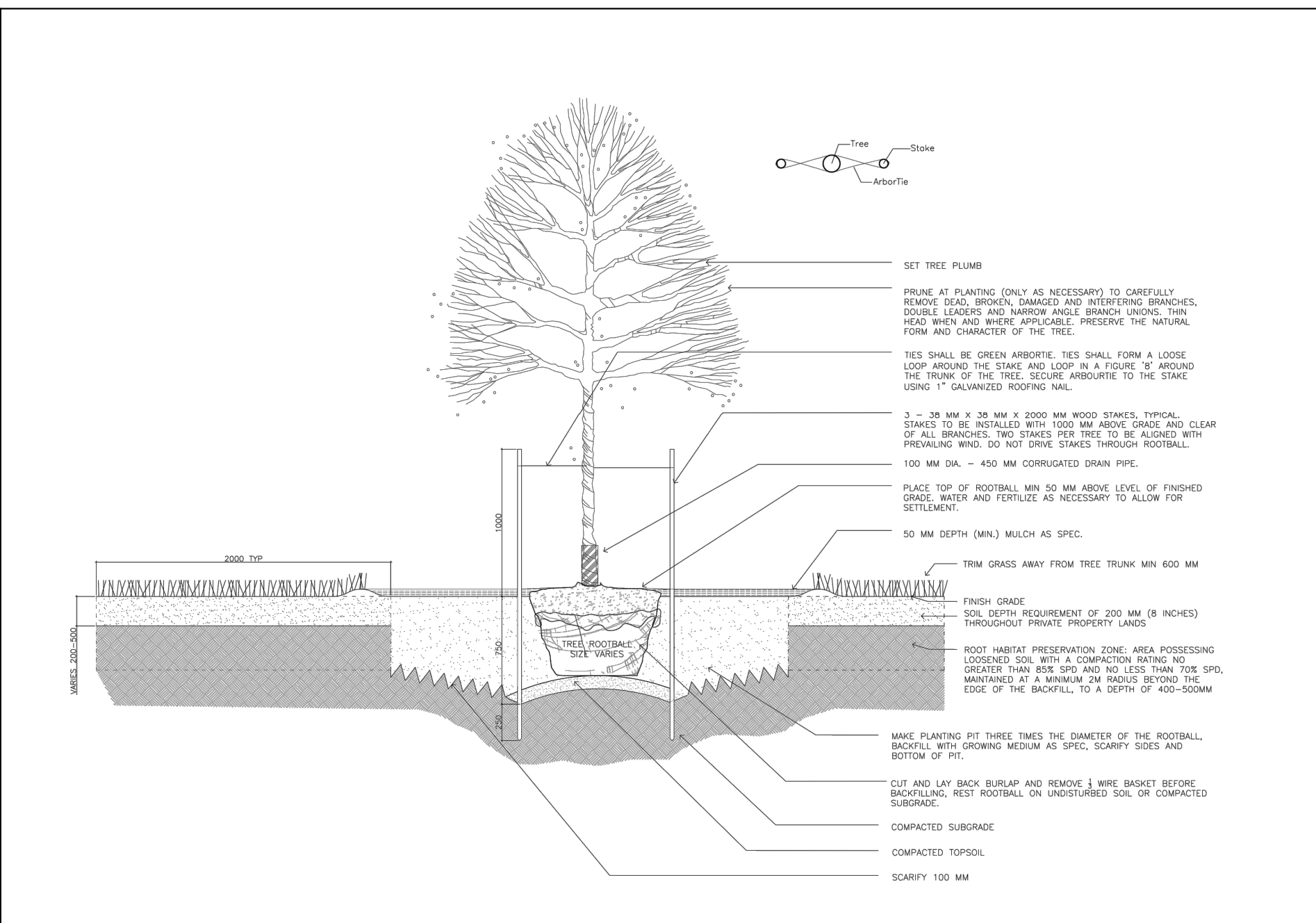
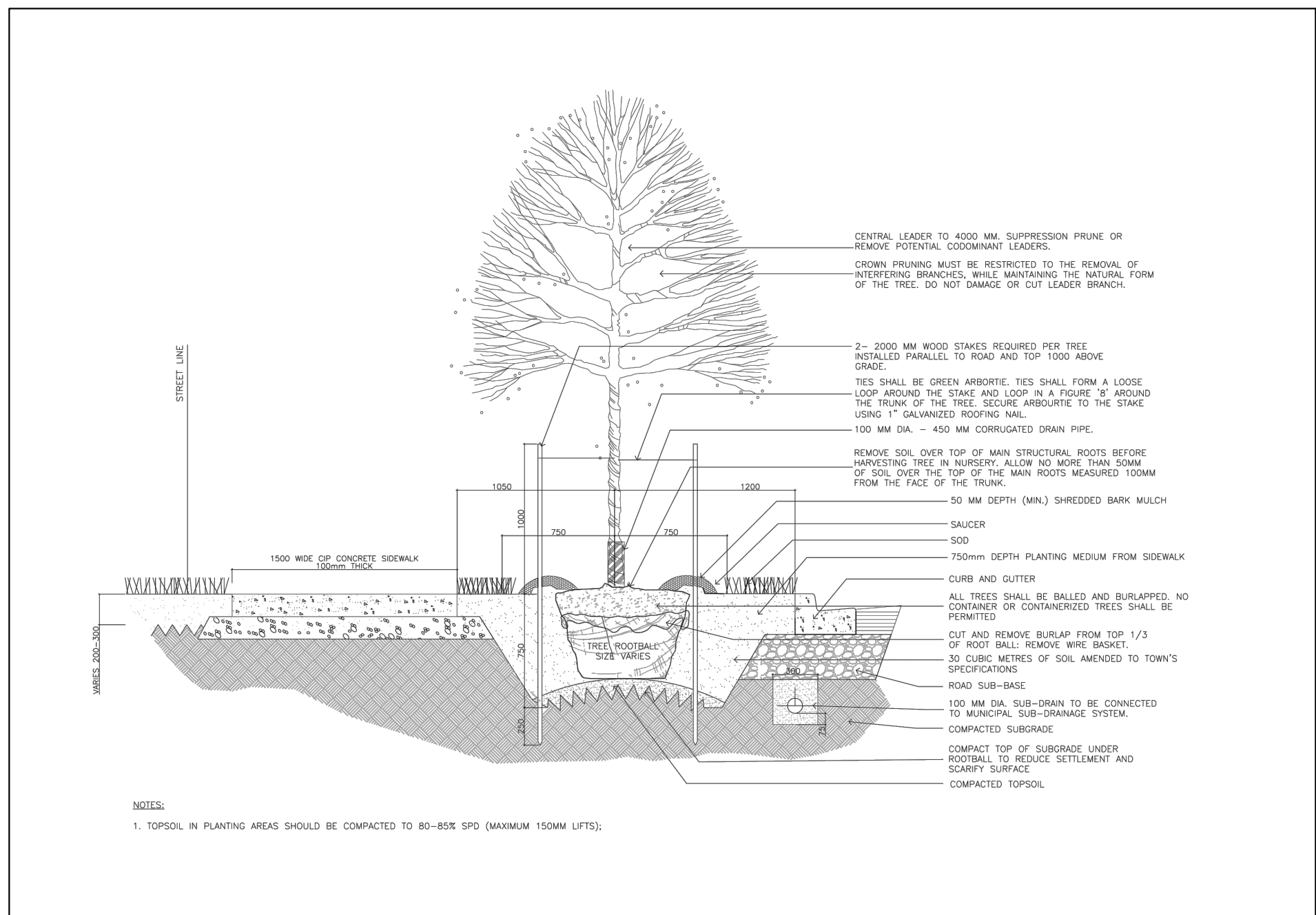

PLANTING NOTES

GENERAL:

- ALL PLANT MATERIAL SHALL BE NURSERY STOCK CONFORMING TO THE LATEST EDITION OF THE CANADIAN STANDARDS FOR NURSERY STOCK AS PUBLISHED BY THE CANADIAN NURSERY LANDSCAPE ASSOCIATION.
- ALL PLANTS SHALL BE HEALTHY, VIGOROUS PLANTS, FREE FROM DEFECTS, DECAY, DISFIGURING ROOTS, SUN-SCALD INJURIES, BARK ABRASIONS, PLANT DISEASES AND PESTS AND ALL FORMS OF INFESTATIONS OR OBJECTIONABLE DISFIGUREMENTS.
- ALL PLANTS SHALL BE TRUE TO NAME, SIZE, CONDITION AND QUANTITY AS PER PLAN AND PLANT LIST SPECIFICATIONS.
- ALL PLANT MATERIAL SHALL BE UNWRAPPED PRIOR TO INSPECTION. THE TOWN RESERVES THE RIGHT TO INSPECT ALL PLANT MATERIAL AND REJECT ALL MATERIAL THAT DOES NOT MEET THE STANDARDS LISTED HEREIN.
- SUBSTITUTIONS WILL NOT BE ACCEPTED WITHOUT PRIOR WRITTEN REQUEST BY THE CONSULTING LANDSCAPE ARCHITECT AND WRITTEN APPROVAL BY THE TOWN OF OAKVILLE. ADDITIONAL PLANT QUANTITIES WILL BE REQUIRED TO COMPENSATE FOR APPROVED REDUCTION IN SIZE DUE TO UNAVAILABILITY OF MATERIALS, TO THE SATISFACTION OF THE TOWN.
- ALL LANDSCAPING SHALL BE INSTALLED IN ACCORDANCE WITH THE TOWN LANDSCAPING AND SERVING STANDARDS.
- THE OWNER AGREES TO RETAIN THE CONSULTING LANDSCAPE ARCHITECT TO ADMINISTER AND INSPECT LANDSCAPE INSTALLATIONS, AND TO CERTIFY THE LANDSCAPE WORKS IN CONFORMANCE TO THE APPROVED PLANS UPON COMPLETION AND AGAIN UPON MUNICIPAL ACCEPTANCE OF THE WORKS AT THE EXPIRY OF THE MAINTENANCE GUARANTEE PERIOD.

GUARANTEE PERIOD - STORMWATER MANAGEMENT POND PLANTING

- TREES AND SHRUBS SHALL BE GUARANTEED FOR TWO YEARS FROM THE MAINTENANCE PERIOD START DATE. IF TREES OR SHRUBS ARE FOUND DEAD OR IN AN UNHEALTHY CONDITION WITHIN THE GUARANTEE PERIOD, THE DEFECTIVE PLANTS WILL BE REPLACED AND RE-GUARANTEED FOR AN ADDITIONAL TWO (2) YEARS.

TREES:

- ALL TREES SHALL BE OPEN-GROWN FOR WIND-FIRMNESS. TREES SHALL NOT BE LEANING OR HAVE SIGNIFICANT SWEEP, CROOK OR BEND. DECIDUOUS TREES SHALL HAVE APPROXIMATELY TWO-THIRDS OF THEIR TOTAL HEIGHT IN LIVING BRANCHES. ALL TREES SHALL HAVE GOOD CROWN SHAPE AND COLOUR (EVERGREENS) CHARACTERISTIC OF THEIR SPECIES. TREES SHALL HAVE A SINGLE DOMINANT LEADER WITH NO SIDE BRANCHES TALLER / LONGER THAN THE MAIN LEADER.
- IF REQUIRED, TREES SHALL BE PROPERLY TARGET PRUNED (NEVER FLUSH CUT, TRIMMED, ROUNDED-OVER, HEDGED, TIPPED OR TOPPED) AND DEAD / DAMAGED BRANCHES SHALL BE REMOVED. BRANCHES THAT CROSS-OVER EACH OTHER OR RUB AGAINST EACH OTHER, CO-DOMINANT LEADERS, AND BRANCHES GROWING UPWARD INSIDE THE CROWN SHALL BE PROPERLY PRUNED. TREES SHALL NOT BE TREATED AT ANY TIME WITH WOUND PAINT.
- ALL TREES SHALL HAVE ROOT BALL SIZES THAT MEET OR EXCEED NURSERY STANDARDS. ROOT BALLS SHALL BE FIRM AND STRUCTURALLY INTEGRAL WITH THE TRUNK.

SHRUBS AND GROUND COVERS:

- SHRUBS AND GROUND COVERS SHALL HAVE FULL, WELL BRANCHED CROWNS TYPICAL OF SPECIES OR VARIETY. ROOT SYSTEMS SHALL BE AMPLE, WELL-BALANCED AND FIBROUS, CAPABLE OF SUSTAINING VIGOROUS GROWTH. PLANTS THAT ARE WEAK OR THIN, UNDERSEED, OR HAVE BEEN CUT BACK FROM LARGER GRADES TO MEET SPECIFICATIONS SHALL BE REJECTED.

SOD & SEED:

- ALL SOD SHALL BE TURF GRASS NURSERY SOD CONFORMING TO THE LATEST SPECIFICATIONS OF THE ONTARIO SOD ASSOCIATION AND THE NURSERY SOD GROWERS ASSOCIATION.
- ALL SEED SHALL BE CANADA CERTIFIED NO. 1 GRADE SEED CONFORMING TO THE GOVERNMENT OF CANADA SEEDS ACT AND REGULATIONS AND TO THE CANADIAN SEED GROWERS ASSOCIATION FOR PURITY AND GERMINATION.

TOPSOIL REQUIREMENTS:

- TOPSOIL SHALL BE A FERTILE, NATURAL LOAM, CAPABLE OF SUSTAINING HEALTHY GROWTH, CONTAINING A MINIMUM OF 4% ORGANIC MATTER FOR CLAY LOAMS AND 2% ORGANIC MATTER FOR SANDY LOAM, TO A MAXIMUM OF 25% BY VOLUME. TOPSOIL SHALL BE LOOSE AND FRAGILE, FREE OF SUBSOIL, CLAY LUMPS, STONES, ROOTS OR ANY OTHER DELETERIOUS MATERIAL GREATER THAN 20MM DIAMETER. TOPSOIL SHALL BE FREE OF ALL LITTER AND TOXIC MATERIALS THAT MAY BE HARMFUL TO PLANT GROWTH. TOPSOIL CONTAINING SOD CLUMPS, CRABGRASS, COLCHICUS OR OTHER NOXIOUS WEEDS IS NOT ACCEPTABLE. TOPSOIL SHALL NOT BE DELIVERED OR PLACED IN A FROZEN OR EXCESSIVELY WET CONDITION. TOPSOIL ACIDITY / ALKALINITY SHALL BE IN THE RANGE OF 6.0PH TO 7.5PH.
- WHERE REQUIRED, AT THE DISCRETION OF THE TOWN, THE OWNER SHALL BE REQUIRED TO PROVIDE TOPSOIL. TEST RECOMMENDATIONS TO THE TOWN CONFIRMING TOPSOIL TYPE (I.E. PERCENTAGE OF SAND, SILT, CLAY AND ORGANIC CONTENT), MACRO AND MICRO-NUTRIENT CONTENT AND PH LEVELS. THE OWNER SHALL ENSURE FERTILIZERS AND SOIL AMENDMENTS ARE INCORPORATED INTO THE TOPSOIL IN ACCORDANCE WITH TOPSOIL TEST RECOMMENDATIONS.
- TOPSOIL DEPTH REQUIREMENTS ARE AS FOLLOWS:
 - BOULEVARDS (STREET TREE LOCATIONS): 300MM MINIMUM CONTINUOUS DEPTH.
 - SHRUB PLANTING BEDS: 600MM MINIMUM CONTINUOUS DEPTH.
 - TREE PLANTING BEDS: 600MM MINIMUM CONTINUOUS DEPTH.
 - SODDED / SEEDING AREAS: 200MM MINIMUM CONTINUOUS DEPTH.

BED PREPARATION PLANT MIXTURE:

- TREE PITS AND PLANTING BEDS SHALL BE BACKFILLED TO THE SPECIFIED DEPTHS WITH:
 - PARTS OF NATIVE TOPSOIL - SCREENED THROUGH 25MM SIEVE.
 - PARTS OF SANDY LOAM.
 - PART OF WELL-ROTTED FARM MANURE AND APPLY "AGROFORM" 20-10-5 TABLETS (OR APPROVED EQUIV).

SERVICES, STAKEOUTS & PLANTING ADJUSTMENTS

- CONTRACTORS SHALL OBTAIN STAKEOUTS FROM ALL UTILITIES PRIOR TO LANDSCAPE INSTALLATIONS. TREE AND SHRUB PITS SHALL NOT BE PERMITTED WITHIN THREE (3) METRES OF ANY PAVEMENT, DRIVEWAY, SIDEWALK, BELLCURB, FENCE, CURB, OR WATER SERVICE. ALL EXCAVATIONS WITHIN ONE (1) METRE OF ANY BURIED HYDRO OR GAS UTILITY SHALL BE HANDLED. TREE OR SHRUB PITS SHALL NOT BE PERMITTED WITHIN ONE (1) METRE OF A FIRE HYDRANT. PLANTINGS WILL NOT BE PERMITTED WITHIN A SWITCHGEAR FACILITY EASEMENT.
- FINAL STREET TREE LOCATIONS (ON MUNICIPAL RIGHT-OF-WAYS) MAY REQUIRE ADJUSTMENT FROM PLAN LOCATIONS SUBJECT TO AS-BUILT UTILITIES, SERVICES AND DRIVEWAY LOCATIONS.

1 LD2
PUBLIC BOULEVARD TREE PLANTING DETAIL - NORTH OAKVILLE URBAN FOREST MANAGEMENT PLAN
N.T.S.

2 LD2
DECIDUOUS TREE PLANTING ON PRIVATE PROPERTY - NORTH OAKVILLE URBAN FOREST MANAGEMENT PLAN PLANTING NOTES
N.T.S.

3 LD2
CONFEROUS TREE PLANTING ON SLAB
SCALE 1:25

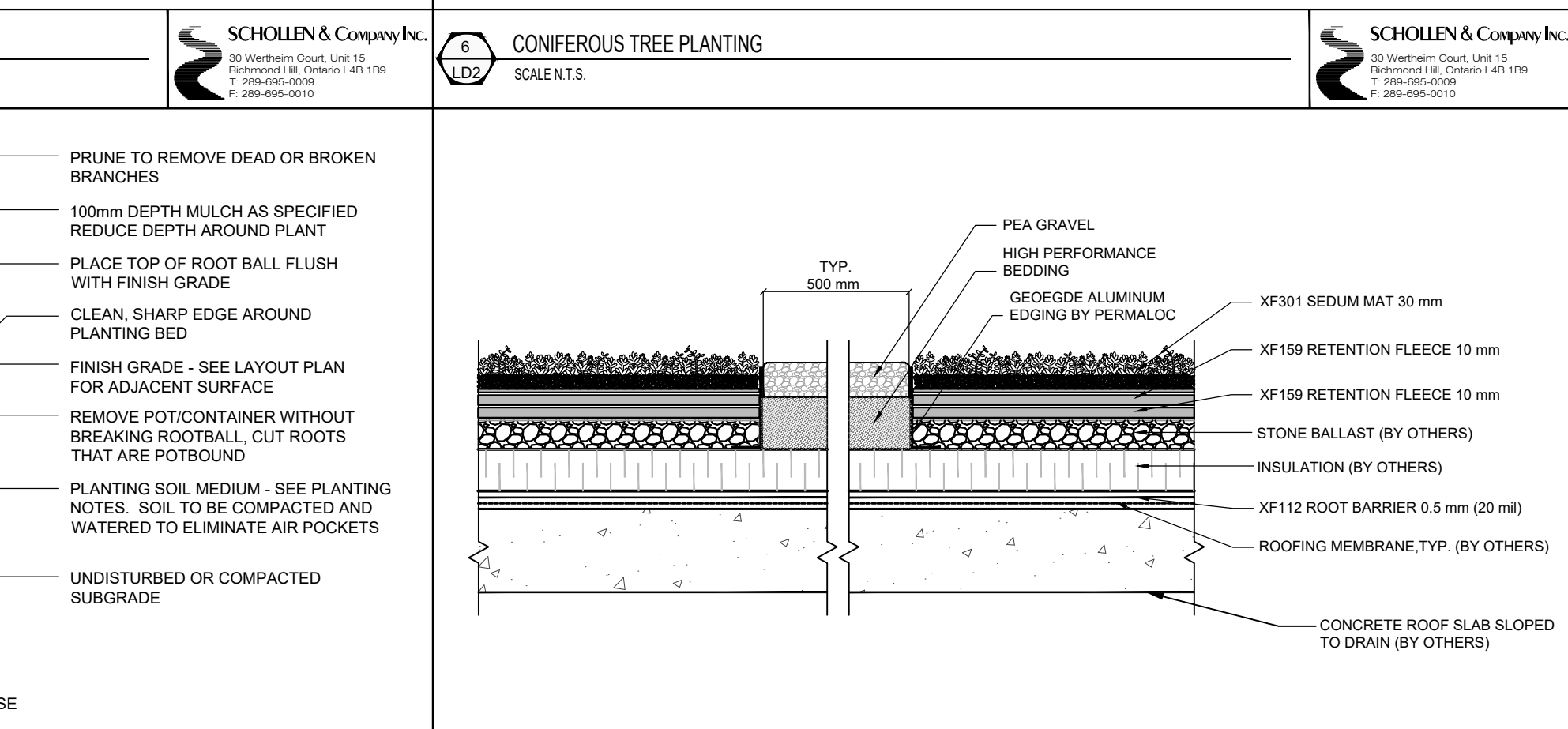
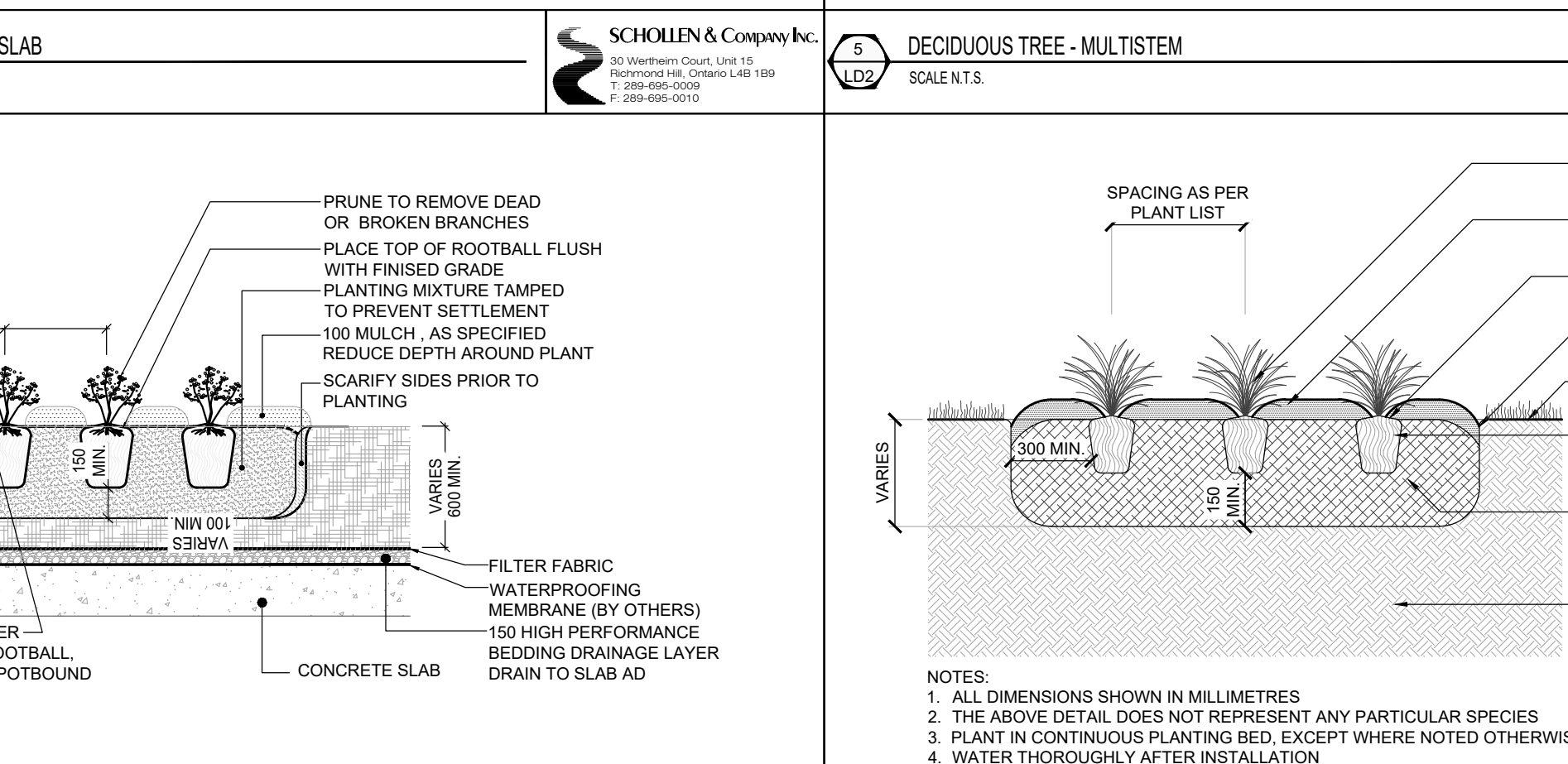
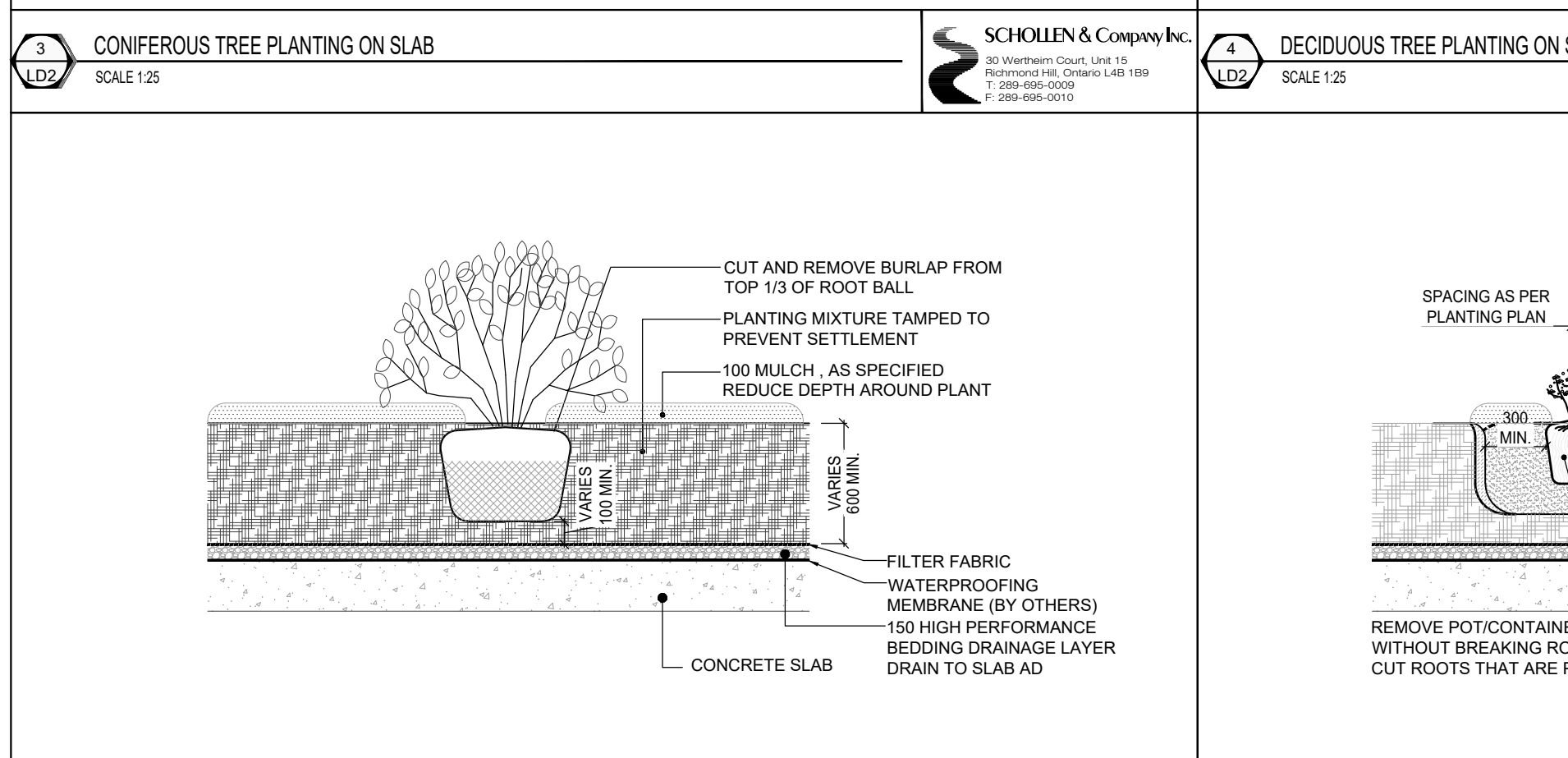
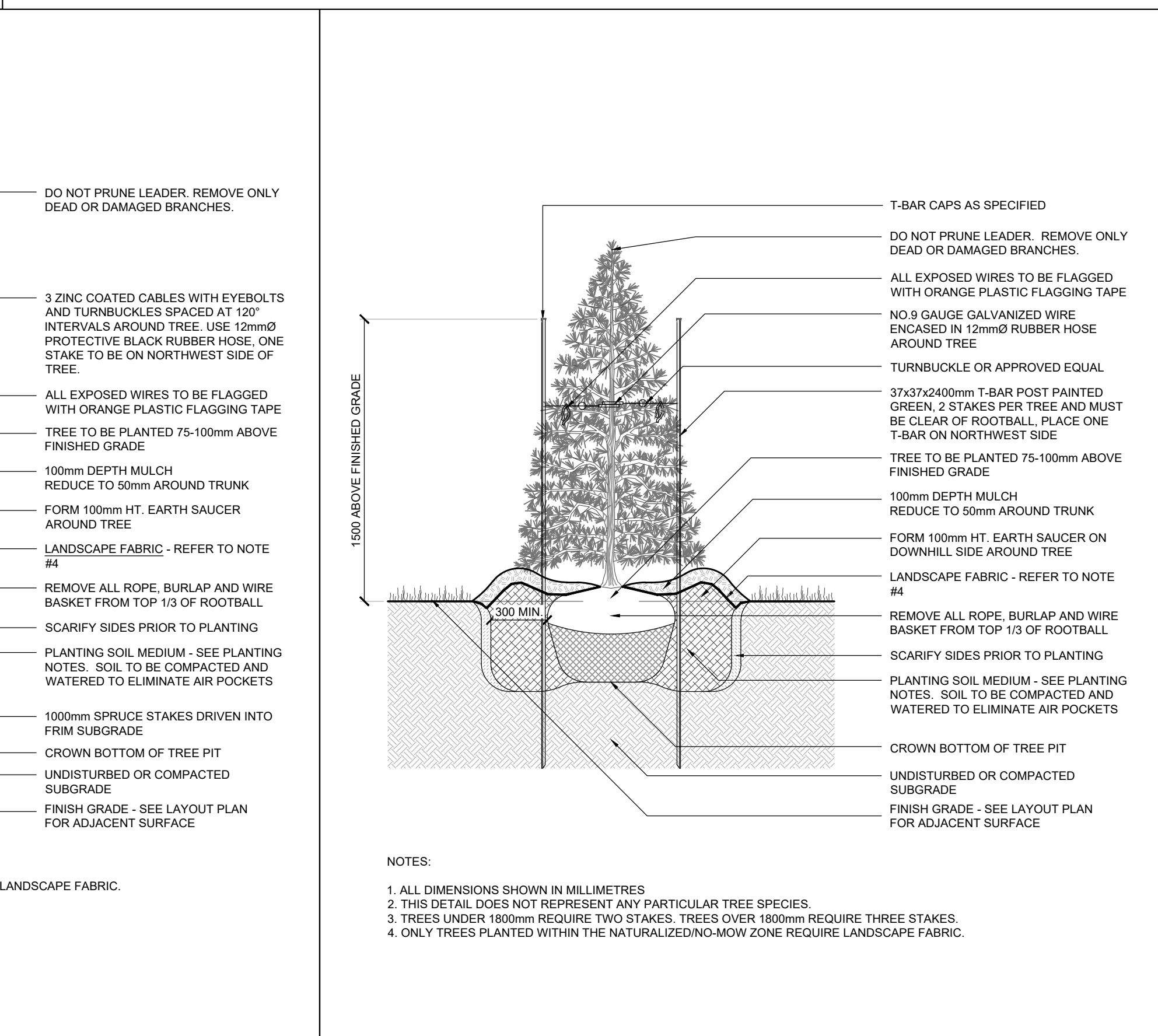
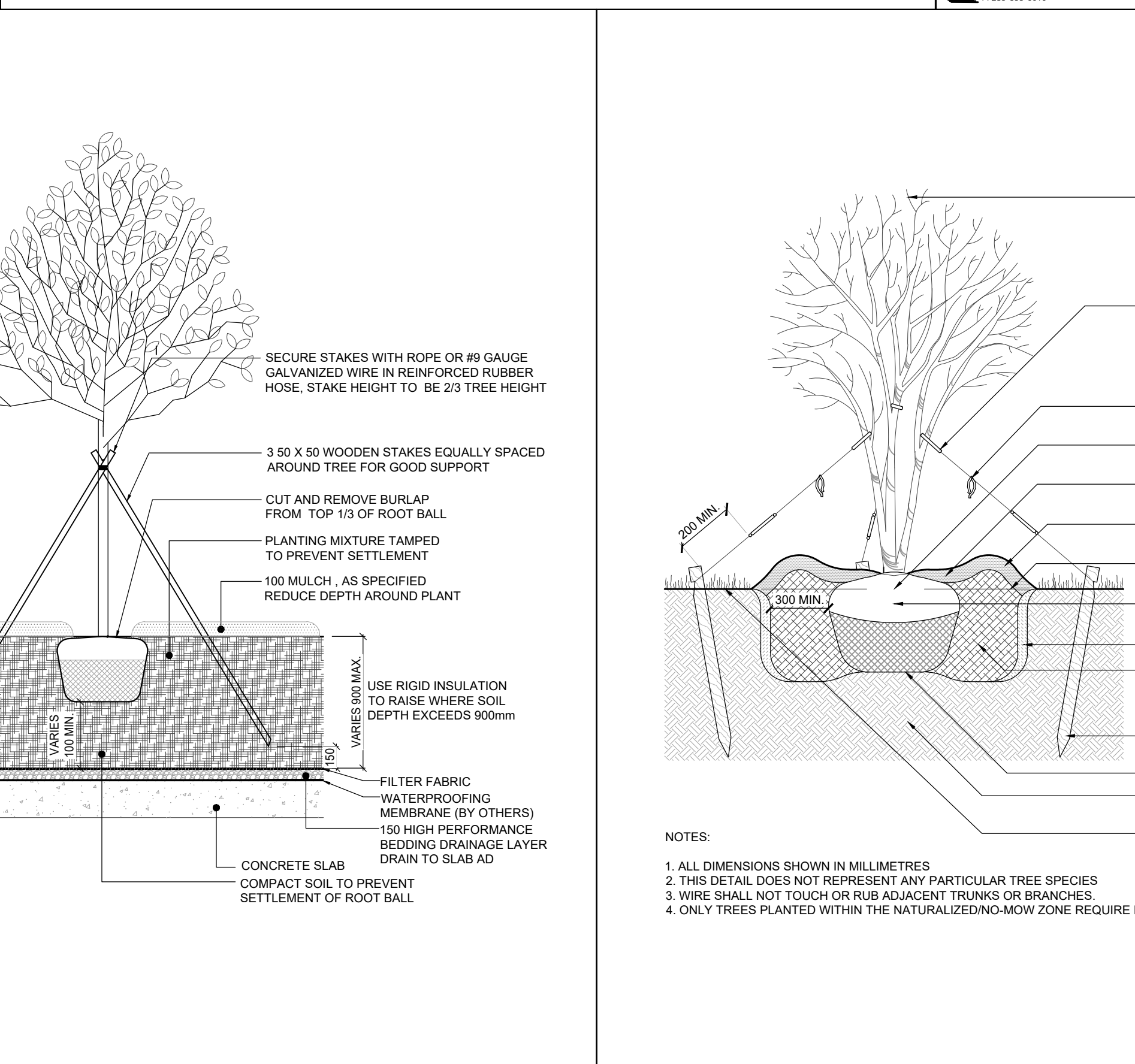
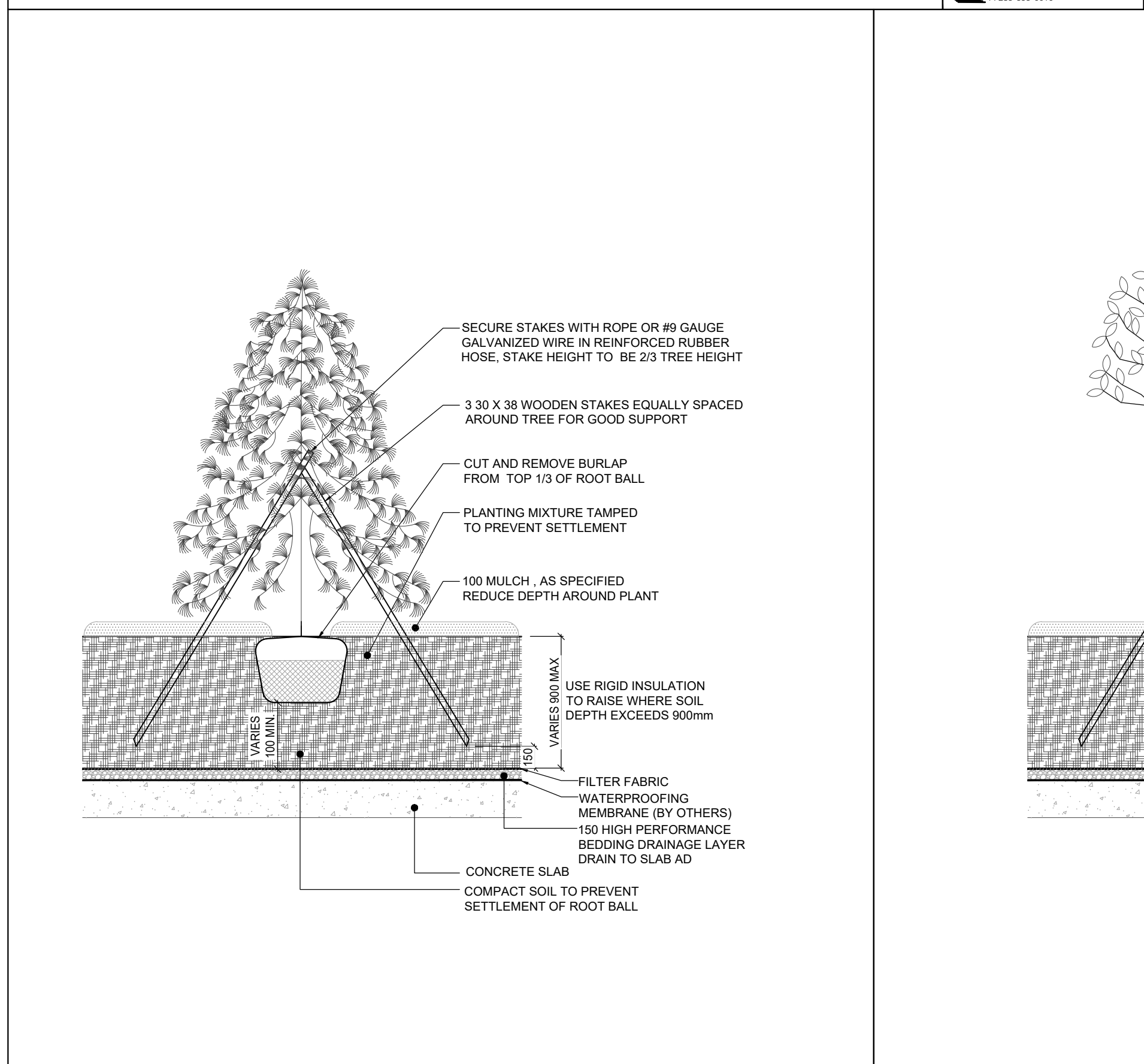

7 LD2
SHRUB PLANTING ON SLAB
SCALE 1:25

8 LD2
PERENNIAL PLANTING ON SLAB
SCALE 1:25

9 LD2
PERENNIAL & ORNAMENTAL GRASS PLANTING
SCALE N.T.S.

Copyright Statement

©2022 SCHOLLEN & COMPANY INC. All rights reserved. This document is protected under copyright law and may not be reproduced in any form without the prior written permission of Schollen & Company Inc. Drawings and Specifications are the property of the Landscape Architect.

This document is submitted by Schollen & Company Inc. to the client in confidence. The document contains confidential and/or technical information, and its unauthorized disclosure could reasonably result in significant professional and financial harm to Schollen & Company Inc. Any damages arising from unauthorized use of this document or the information contained therein shall be borne by the party making such unauthorized use.

No.	Revision	Date	By
1	Issued for First Town Submission	2022/02/23	RMS
2	Issued for Second Town Submission	2022/08/02	RMS
3	Issued for Third Town Submission	2022/12/02	RMS

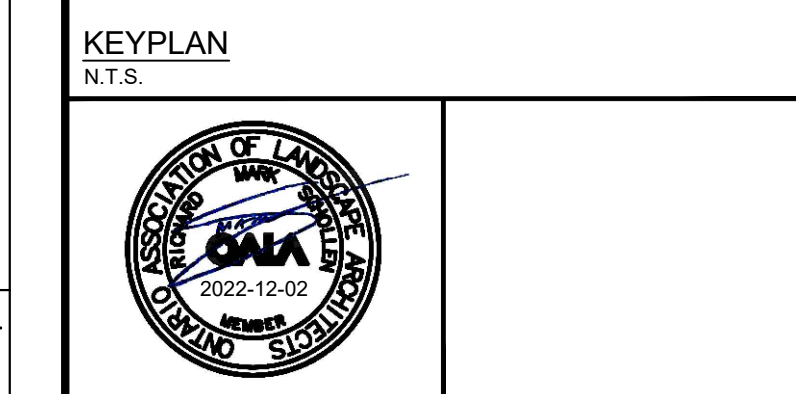
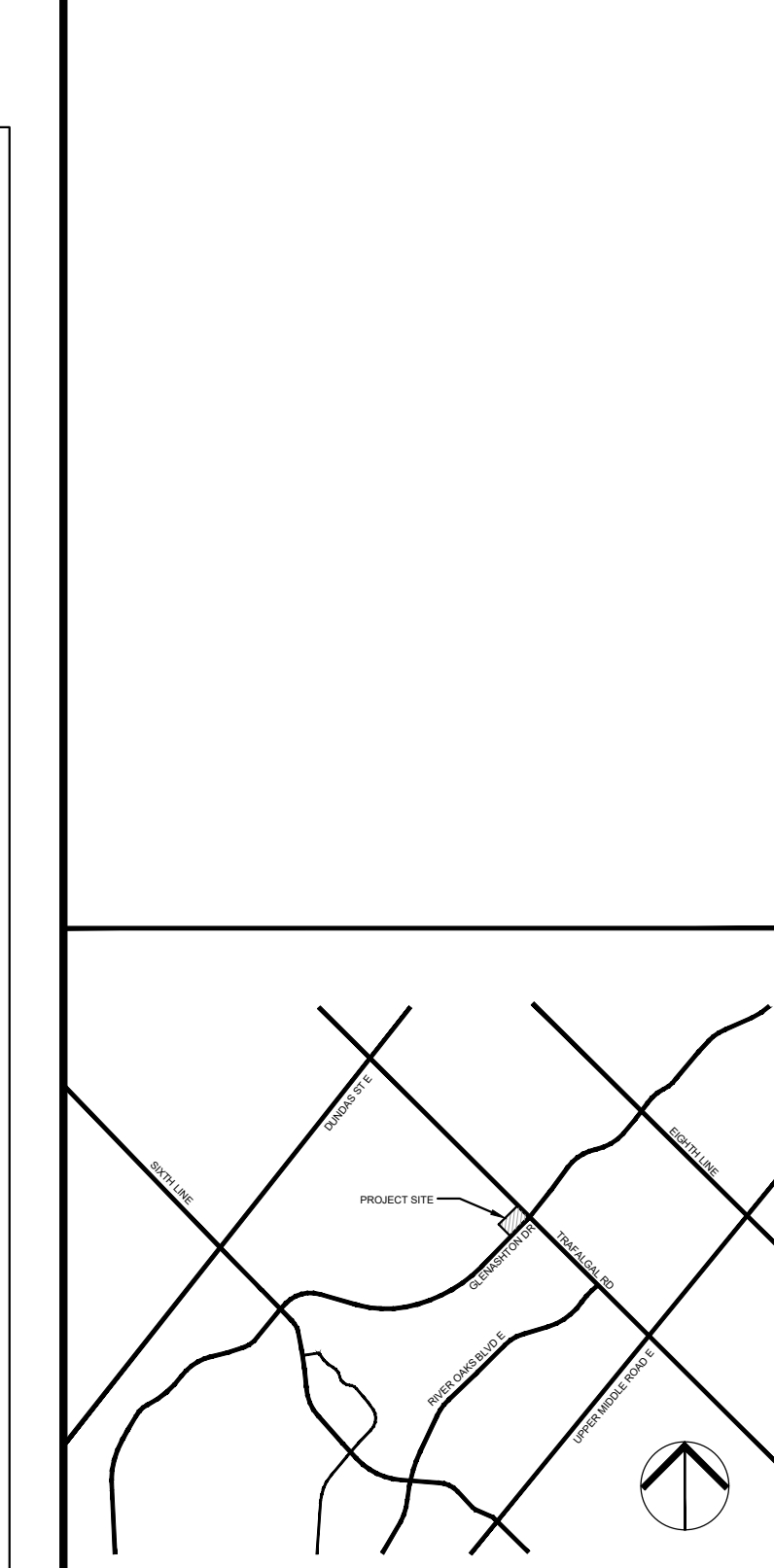

KEYPLAN
N.T.S.

SCHOLLEN & COMPANY INC.
30 Wertheim Court, Unit 15
Richmond Hill, Ontario L4B 1B9
T: 289-695-0009
F: 289-695-0010

Drawing Prepared By:
SCHOLLEN & COMPANY INC.
30 Wertheim Court, Unit 15
Richmond Hill, Ontario L4B 1B9
T: 289-695-0009
F: 289-695-0010

Client:
TIMES GROUP

Project Name:
2264 TRAFALGAR ROAD

Drawing Title:
LANDSCAPE DETAILS

Scale: AS SHOWN	Project No.: 2021011	Drawing No.:
Drawn: NS	Checked: RMS	LD2
Date: February 2022	Plot Date: 08/12/2022	

S:\Projects\2264 Trafalgar Road 2021011\drawings\working drawings\2021011 details.dwg

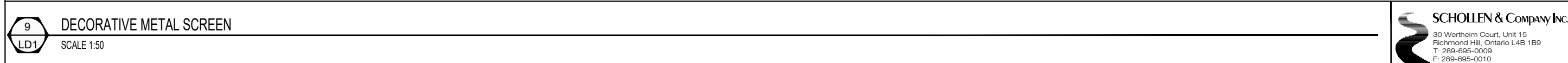
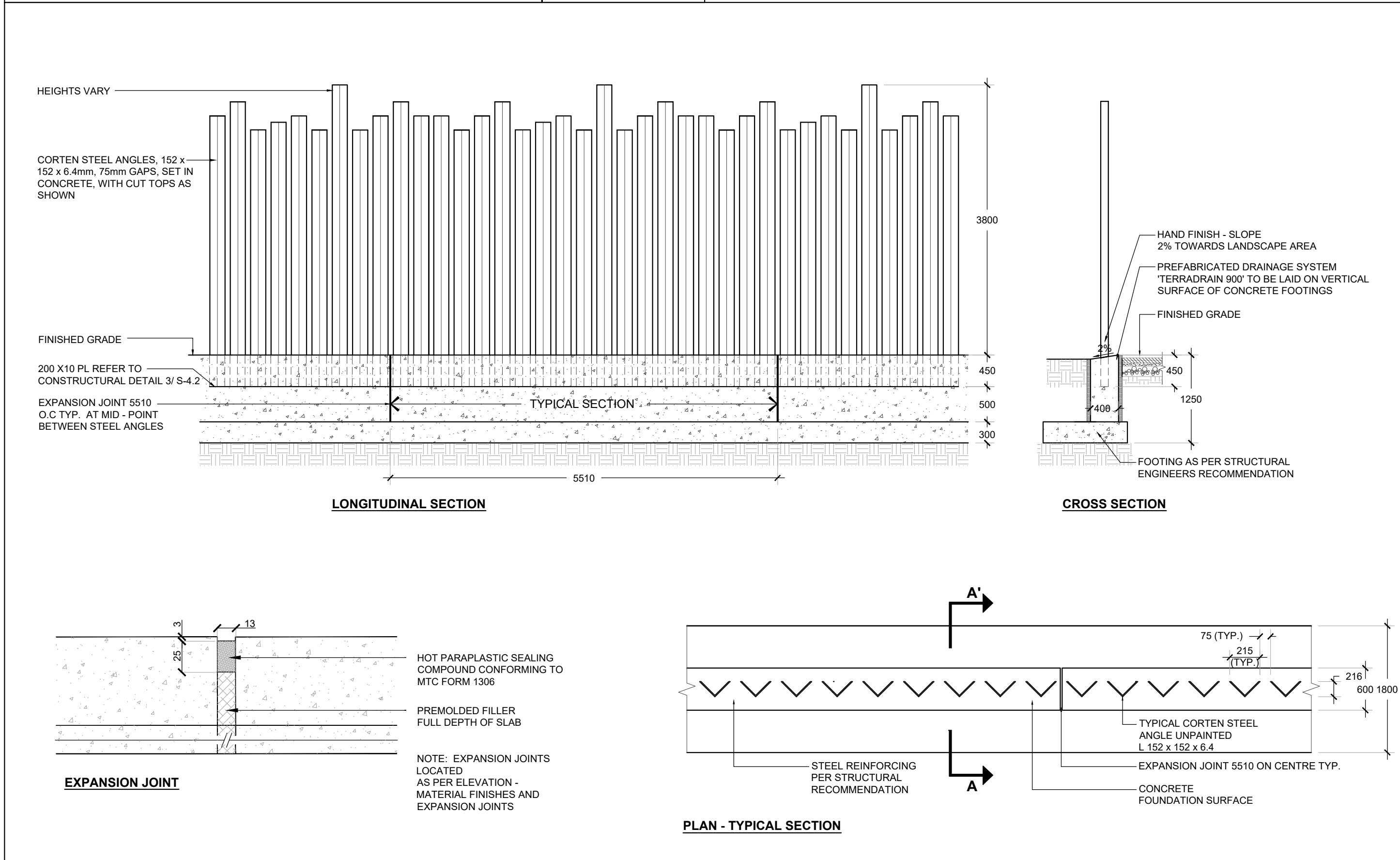
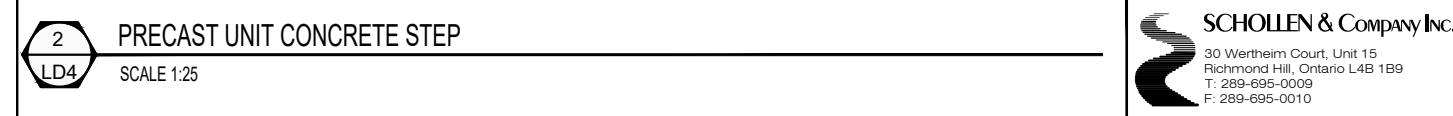
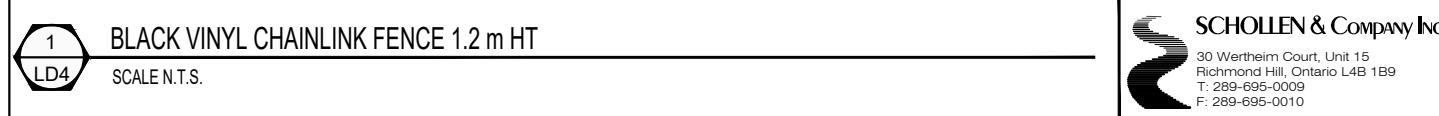
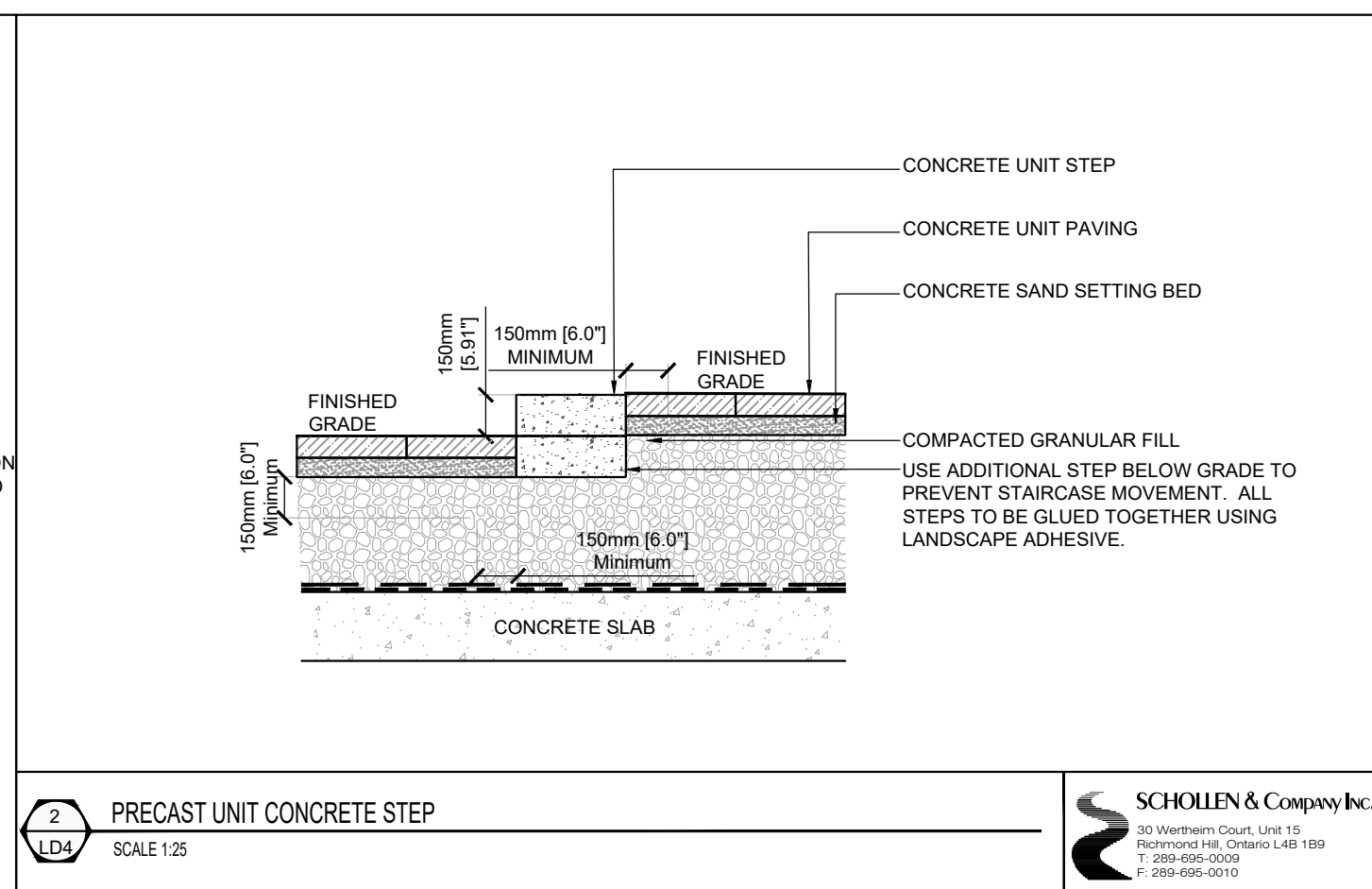
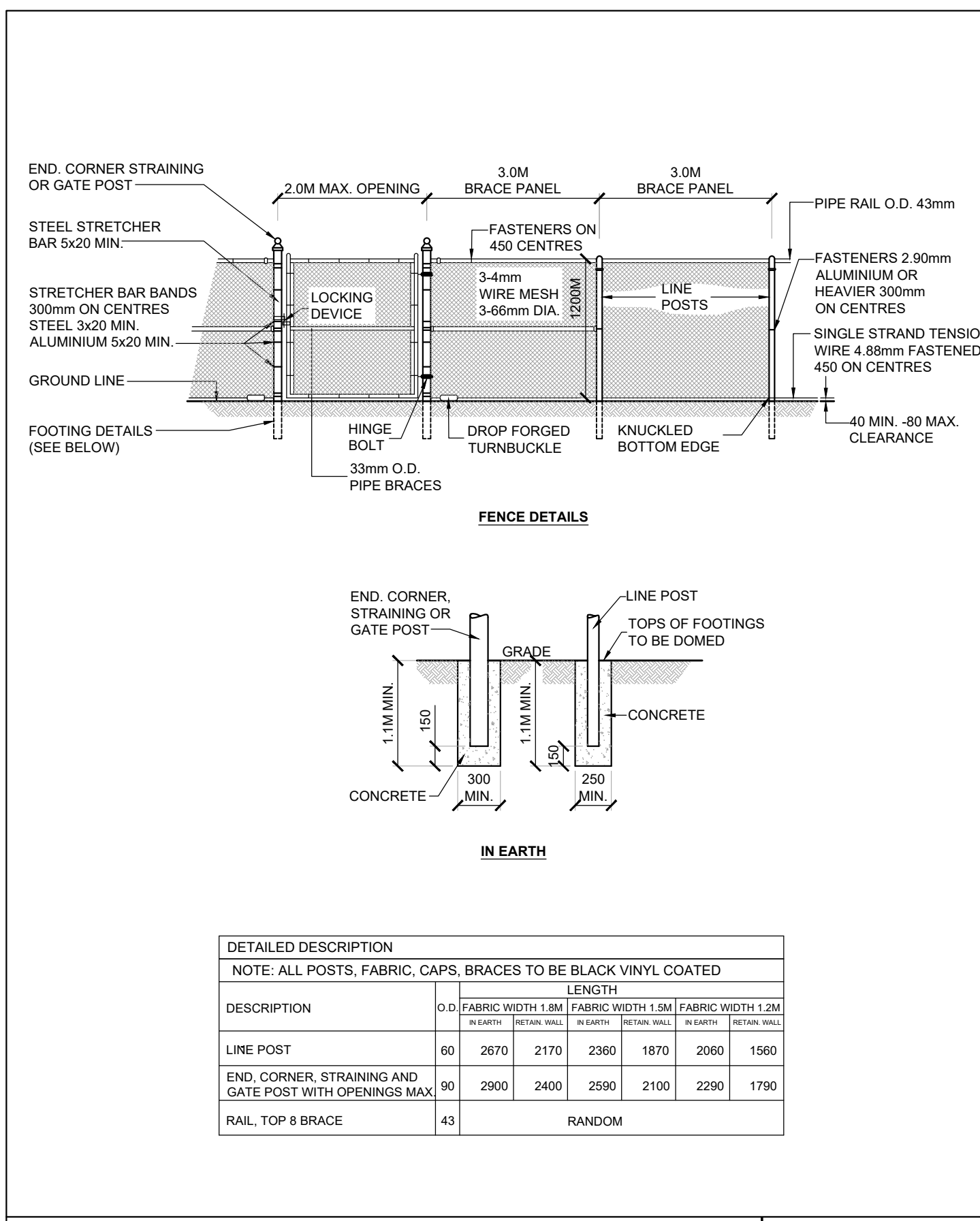

Copyright Statement
©2022 SCHOLLEN & COMPANY INC. All rights reserved. This document is protected under copyright law and may not be reproduced in any form without the prior written permission of Schollen & Company Inc. Drawings and Specifications are the property of the Landscape Architect.

This document is submitted by Schollen & Company Inc. to the client in confidence. The document contains confidential and/or technical information, and its unauthorized disclosure could reasonably result in significant professional and financial harm to Schollen & Company Inc. Any damages arising from unauthorized use of this document or the information contained therein shall be borne by the party making such unauthorized use.

No.	Revision	Date	By
1	Issued for First Town Submission	2022/02/23	RMS
2	Issued for Second Town Submission	2022/08/02	RMS
3	Issued for Third Town Submission	2022/12/02	RMS

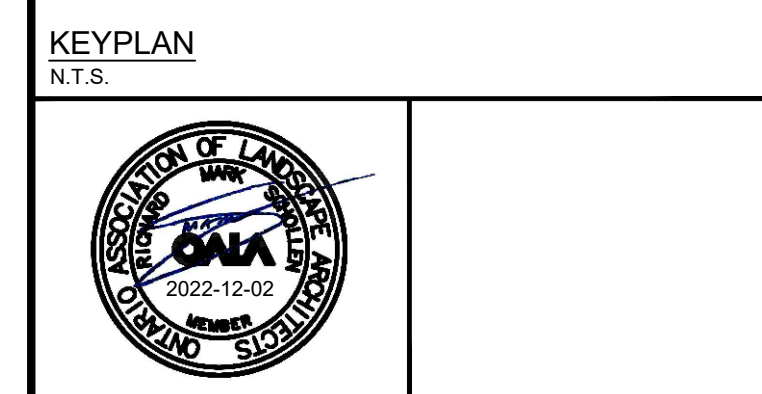
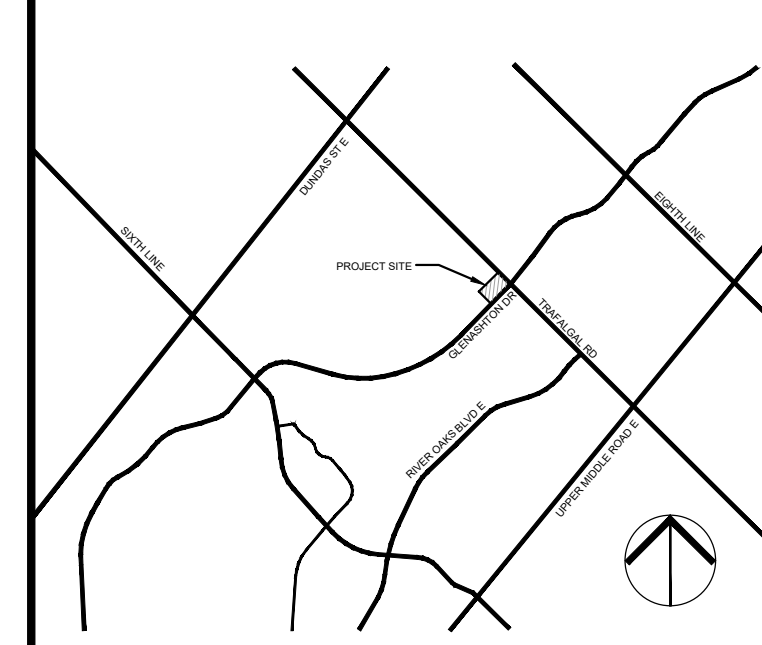

Drawing Prepared By:
SCHOLLEN & Company Inc.
30 Wertheim Court, Unit 15
Richmond Hill, Ontario L4B 1B9
T: 289-695-0009
F: 289-695-0010

Client:
TIMES GROUP

Project Name:
2264 TRAFALGAR ROAD

Drawing Title:
LANDSCAPE DETAILS

Scale: AS SHOWN	Project No.: 2021011	Drawing No.: LD4
Drawn: NS	Checked: RMS	
Date: February 2022	Plot Date: 08/12/2022	