

- ### CONSTRUCTION PHASING SCHEDULE
- PHASE 1 - "CUT & FILL" WORKS :
- STAGE 1: SEDIMENT AND EROSION CONTROL WORKS
    - INSTALL CONSTRUCTION ACCESS/STONE MUD MAT AT WINSTON CHURCHILL BOULEVARD AS SHOWN ON PLAN ESC-1.
    - INSTALL PERIMETER SILT FENCES AS SHOWN ON PLAN ESC-1.
    - INSTALL THE TEMPORARY EROSION AND SEDIMENT POND AS PER DETAIL ON PLAN ESC-1.
  - STAGE 2: EARTHWORKS
    - COMPLETE SITE CLEARING (CLEARING AND GRUBBING). TREE REMOVALS WITHIN THE OCTOBER 1ST TO MARCH 30TH TIMING WINDOW.
    - STRIP TOPSOIL AND STOCKPILE.
    - COMPLETE "CUT & FILL" WORKS.
    - CONSTRUCT THE TEMPORARY INTERCEPTOR SWALES AND ESC SMM OUTLET TO WATERCOURSE.
    - STABILIZE AREAS THAT WILL NOT BE BROUGHT TO FINAL GRADE IMMEDIATELY AS WORK PROGRESSES.

- ### SEDIMENT AND EROSION CONTROL GENERAL NOTES:
- CONTRACTOR/OWNER TO COMPLY WITH SEDIMENT AND EROSION CONTROL BY-LAW #46-2019.
  - CONTRACTOR/OWNER TO COMPLY WITH MUD TRACKING BY-LAW #69-2002.
  - BEFORE PROCEEDING ANY AREA GRADING THE FOLLOWING MUST BE CONSIDERED:
    - MUD MAT WHERE INDICATED.
    - TEMPORARY SWALES WITH ROCK FLOW CHECK DAMS.
    - SILT FENCE WHERE INDICATED.
    - TEMPORARY POND AS SHOWN ON DRAWING, WITH TURBIDITY CURTAIN.
    - SILT TRAPS.
  - SILT CONTROL FENCE SHOULD BE INSTALLED AROUND PERIMETER OFFSET 0.60m INSIDE THE PROPERTY OF THE SITE AND MAINTAINED UNTIL THE COMPLETION OF LANDSCAPING.
  - CATCHBASIN SILT TRAPS ARE TO BE INSTALLED AT ALL CATCHBASINS AND CATCHBASIN MANHOLE LOCATIONS UPON COMPLETION OF THE LANDSCAPING.
  - ACCUMULATED SILT TO BE REMOVED OFF SITE PRIOR TO REMOVAL OF THE SILT CONTROL FENCE.
  - CONTRACTOR TO INSTALL AND MAINTAIN MUD MAT AT CONSTRUCTION ACCESS IN ORDER TO PREVENT MUD TRACKING ONTO ADJACENT ROADS. MUD MAT TO BE A MINIMUM 20.0m LONG AND 3.0m WIDE AND SHALL CONSIST OF 100mm CLEAR STONE AND 400 mm DEEP.
  - CONTRACTOR TO CLEAN ADJACENT ROADS ON A REGULAR BASIS TO THE SATISFACTION OF THE TOWN OF OAKVILLE OR HALTON REGION, WHICHEVER IS APPLICABLE. THE ROAD SHALL BE SCARFED AND FLUSHED DAILY AS REQUIRED OR AS DIRECTED BY THE TOWN OR REGION.
  - ALL EROSION AND SEDIMENT CONTROL MEASURES MUST BE INSPECTED WEEKLY AND IMMEDIATELY AFTER RAINFALL EVENTS FOR RIPS AND TEARS, BROKEN STAKES, BLOW OUTS (STRUCTURAL FAILURE) AND ACCUMULATION OF SEDIMENT. THE SILT FENCE MUST BE FIXED AND/OR REPLACED IMMEDIATELY WHEN DAMAGED. SEDIMENT MUST BE REMOVED FROM SILT FENCE WHEN ACCUMULATION REACHES 50% OF THE HEIGHT OF THE FENCE.
  - THE OWNER WILL SEED, MULCH AND MAINTAIN THE ENTIRE SITE IF A BUILDING PERMIT IS NOT ISSUED.
  - THE OWNER SHALL IMMEDIATELY SEED, MULCH AND STABILIZE AREAS THAT HAVE BEEN DISTURBED AND OUR OTHERWISE UNFINISHED.
  - UPON COMPLETION OF LANDSCAPING ALL SEDIMENT AND EROSION CONTROL MEASURES SHALL BE REMOVED.
  - NO CONSTRUCTION ACTIVITY OR MACHINERY SHALL BE BEYOND THE SILT FENCE.
  - ALL TOPSOIL STOCKPILES SHALL BE SURROUNDED WITH A SEDIMENT CONTROL FENCE.
  - WASHING - WHEELS SHALL BE CLEANED TO REMOVE SEDIMENT PRIOR TO ENTRANCE ONTO PUBLIC ROADS. WHEN WASHING IS REQUIRED IT SHALL BE DONE ON AN AREA STABILIZED WITH STONE AND WHICH DRAINS INTO AN APPROVED SEDIMENT TRAPPING DEVICE.

- ### CVC ESC - Mandatory Notes
- The contractor shall monitor weather forecasts to ensure that the works will be conducted in favourable weather. The contractor is responsible for the removal of construction equipment and materials that would have potential to cause a spill or obstruction (i.e. fuel tanks, portable toilets, machinery, etc.), from the 100 year floodplain in the case of a large storm event.
  - Site-specific storm event.
  - Crossing an active watercourse or wetland by equipment, vehicles, personnel, is not permitted unless approved by CVC. All access to work sites shall be from either sides of the watercourse or wetland.
  - All in-water and near water works will be conducted in the dry and must be staged with appropriate erosion and sediment controls. Plan the work accordingly with the weather forecast.
  - An after-hours contact number is to be visibly posted on-site for emergencies. All the plans should have name and contact info of the person responsible for ESC measures.
- ### ESC STAGING NOTES:
- STAGE 1: PRIOR TO INSTALLATION OF BELOW GROUND WORKS:
- INSTALL ALL SILT FENCE ALONG TOP OF BANK OF WATERCOURSE AND SITE PERIMETER, AS DETAIL ON ESC-1 PLAN. SILT FENCE TO REMAIN IN PLACE UNTIL COMPLETION OF CONSTRUCTION AND STABILIZATION OF ALL DISTURBED AREAS.
  - CONSTRUCTION MUD MATS TO BE PLACED AT NORTH SITE ENTRANCE, AS PER PLAN ESC-1 AND CITY OF MISSISSAUGA STD. NO. 3970-03.
  - VEHICLE STORAGE AND REFUELING AREA TO BE PROVIDED NEAR CONSTRUCTION ENTRANCE, AS SHOWN ON PLAN ESC-1. STORAGE TO BE VISIBLY POSTED IDENTIFYING RE-FUELING AREA.
  - TEMPORARY ESC BASIN AND INTERIM ESC SWALES TO BE CONSTRUCTED. TEMPORARY OUTLET, COMPLETE WITH CONTROLS TO BE INSTALLED, DISCHARGING TO WATERCOURSE.
  - FILL BROUGHT ON SITE TO BE PLACED AND COMPACTED IMMEDIATELY STOCK PILING OF MATERIAL NOT TO BE PERMITTED.
  - COMPLETE WATERCOURSE CROSSING WORKS, INCLUDING TEMPORARY EX-PASS PUMPING OF CREEK FLOWS, AS DETAIL ON PLAN ESC-1. STABILIZE DISTURBED CREEK AREA.
- STAGE 2: INSTALLATION OF SITE SERVICES
- INSTALL BELOW GROUND SERVICES, CATCHBASINS TO BE EQUIPPED WITH TEMPORARY SEDIMENT CONTROL DEVICE AS PER CITY OF MISSISSAUGA STD. NO. 2930-04.
  - INFILTRATION TRENCHES TO BE CONSTRUCTED AND KEPT OFF-LINE UNTIL COMPLETION OF CONSTRUCTION AND STABILIZATION OF SITE. BULKHEAD TO BE PROVIDED IN ALL INLET AND OUTLET FROM THE INFILTRATION TRENCHES UNTIL CONSTRUCTION AND STABILIZATION COMPLETE AND VEHICLE MUD TRACKING HAS ENDED.
  - TEMPORARY ESC BASIN AND DIVERSION SWALES TO BE DECOMMISSIONED AS SITE WORKS PROCEED TOWARD SOUTH END OF SITE.
  - COMPLETE BELOW GROUND SERVICE INSTALLATION. SITE ELEVATIONS TO BE BROUGHT TO PRE-GRADE, BELOW FINAL ASPHALT.
  - FINAL GRADING, ASPHALT AND SITE STABILIZATION TO BE COMPLETED.
  - UPON COMPLETION OF ALL ON-SITE CONSTRUCTION, ESC MEASURES MAY BE REMOVED.

- ### STABILIZATION NOTES:
- PROVIDE TEMPORARY STABILIZATION FOR AREAS THAT ARE BEING DISTURBED.
  - ALL ESC POND SLOPES AND INTERCEPTOR SWALES TO BE EFFECTIVELY STABILIZED WITH VEGETATION PRIOR TO RECEIVING ANY WATER FLOWS TO PREVENT SOIL EROSION. TEMP SEEDING TO CONSIST OF ANNUAL RYE GRASS, 25 kg/ha. ALTERNATE MEASURE TO BE PROVIDED OUTSIDE OF GROWING SEASON, SUCH AS EROSION CONTROL BLANKETS.
  - SITE TO BE STABILIZED BEFORE RECEIVING FLOWS.
  - MECHANICAL SEEDING TO BE APPLIED TO VEGETATE ANY DISTURBED SURFACE THAT IS TO BE LEFT EXPOSED FOR IMMEDIATELY AS THE WORK PROGRESSES AND FOR AREAS THAT ARE AT FINAL GRADE.
  - THE LOWER HALF OF THE TOPSOIL PILES SHALL BE IMMEDIATELY STABILIZED USING GROUNDCOVER VEGETATION WITH A NON-INVASIVE SPECIES, I.E. SEEDED COMPOST OR SEEDED BIODEGRADABLE MATS. TEMP SEEDING MIX TO CONSIST OF ANNUAL RYE GRASS 25kg/ha, OR EROSION AND SEDIMENT CONTROL BLANKETS.

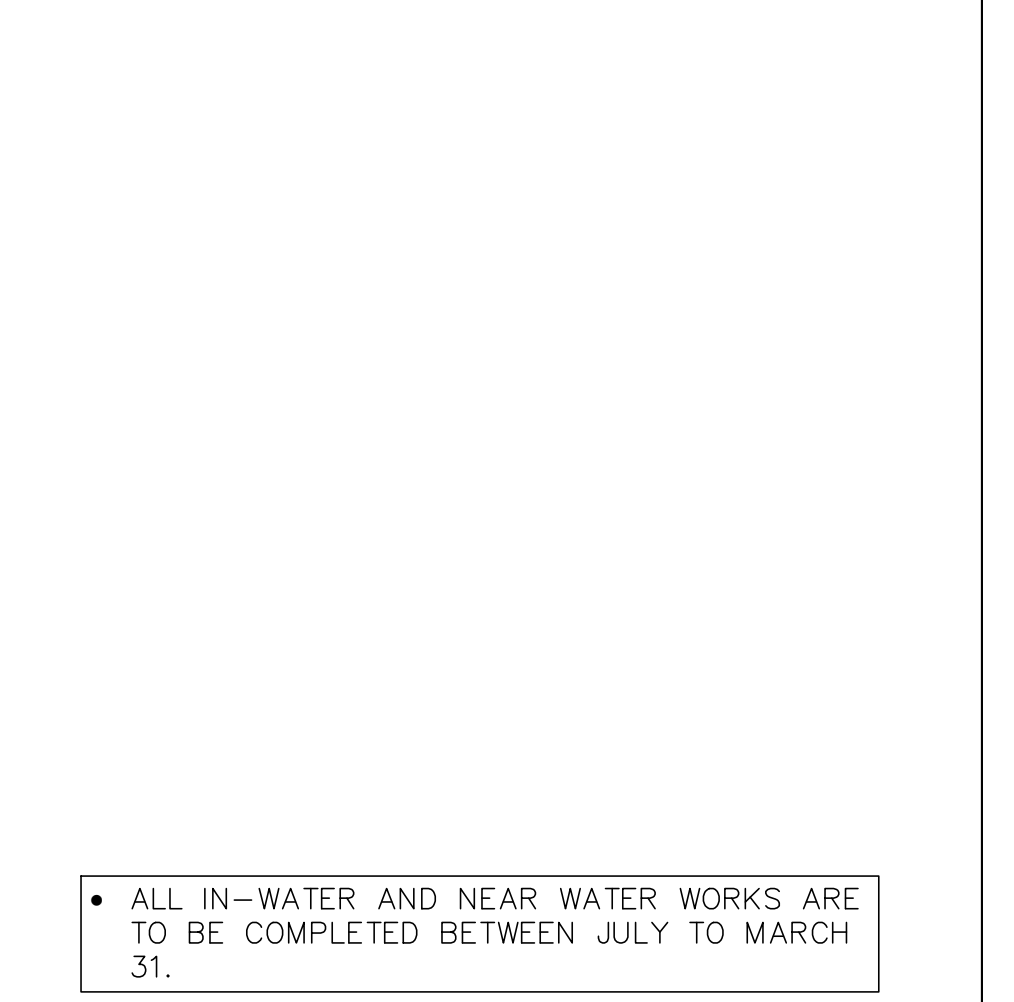
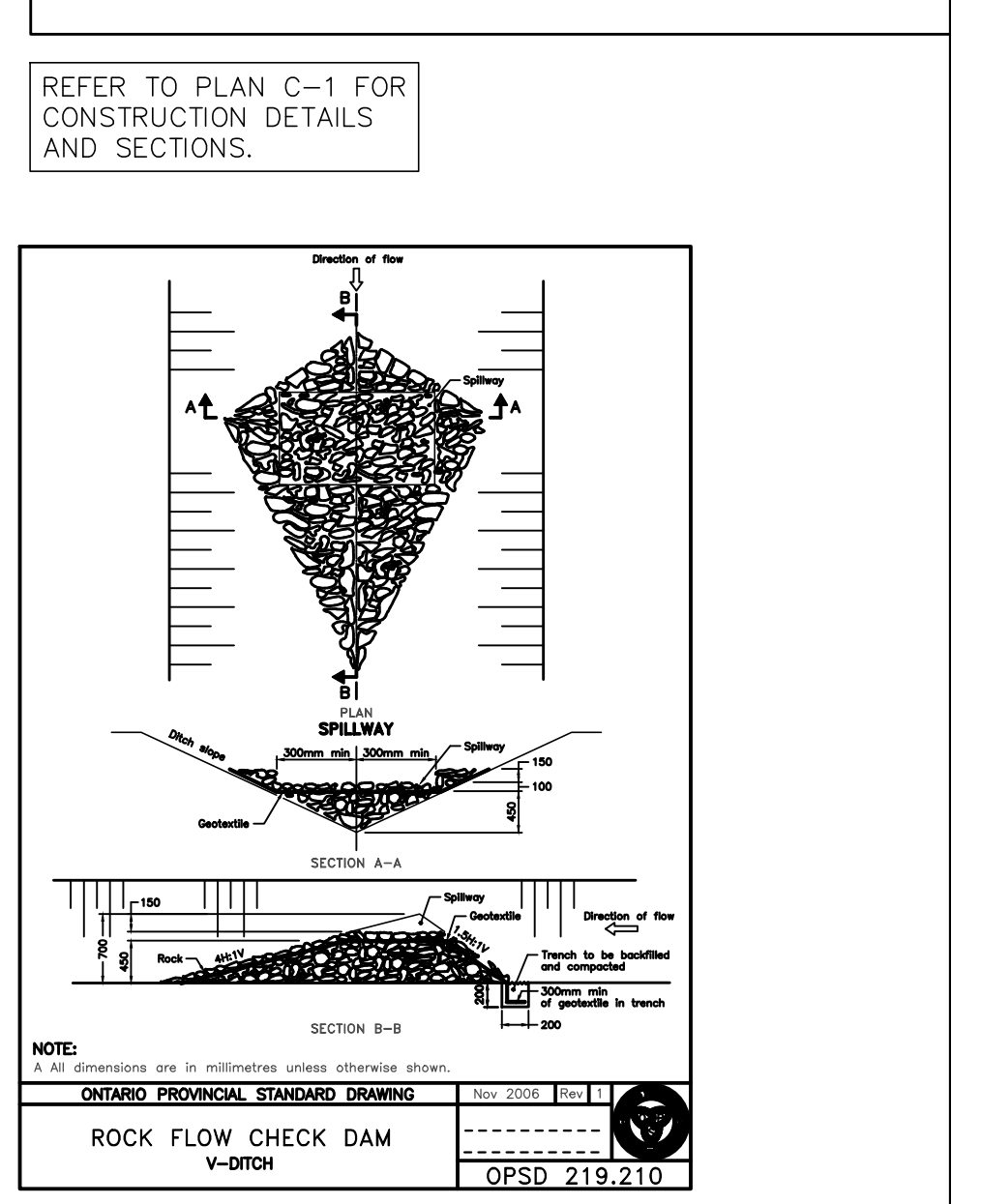
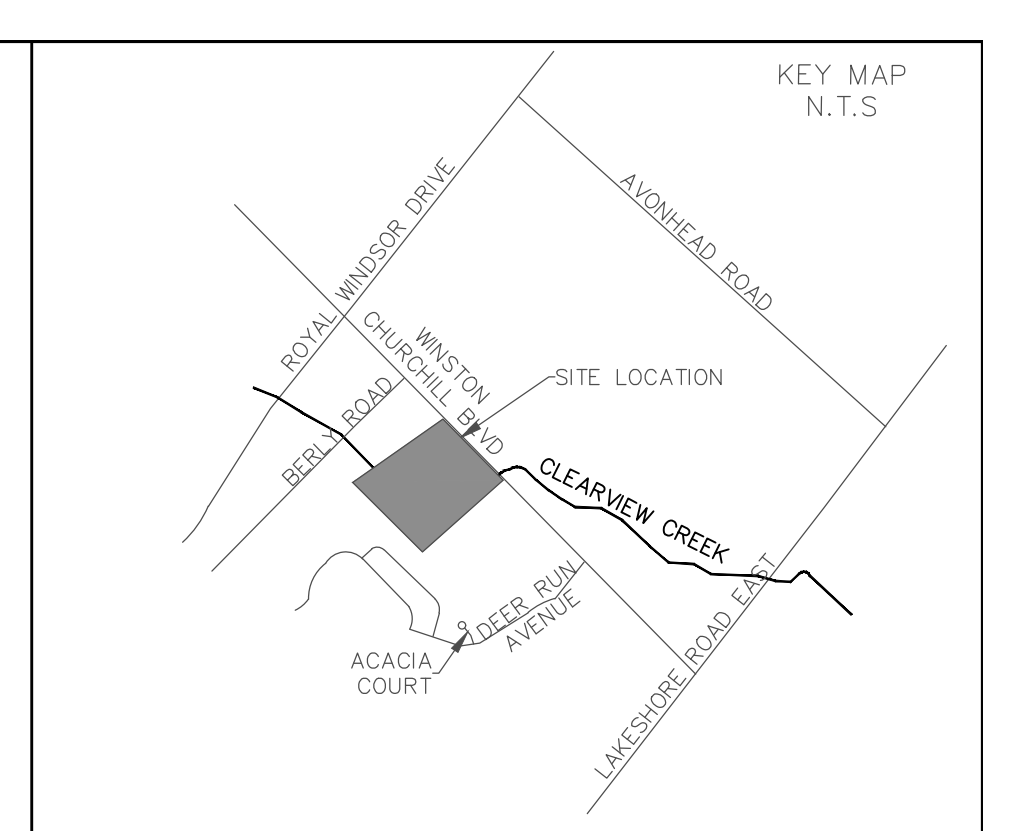
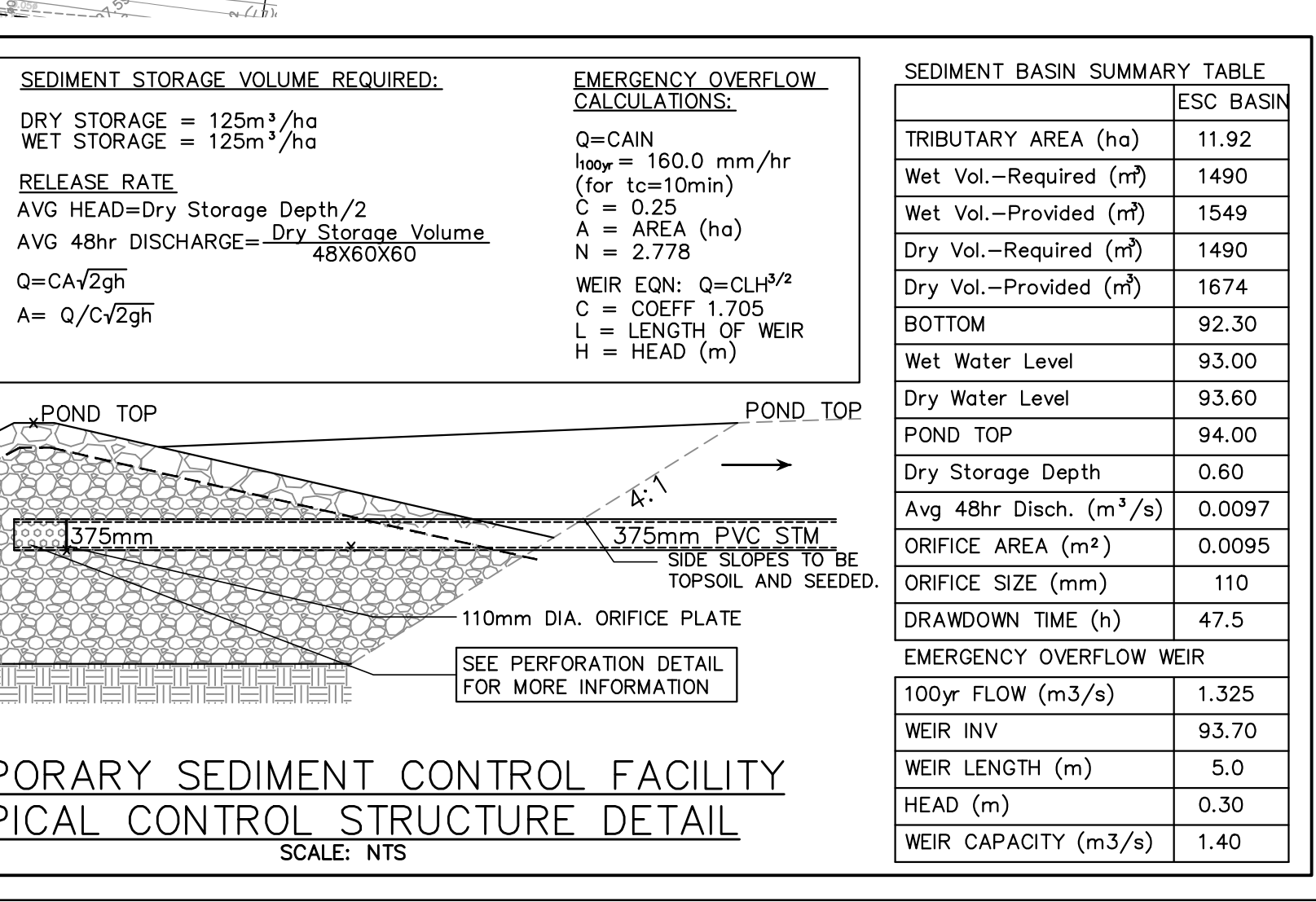
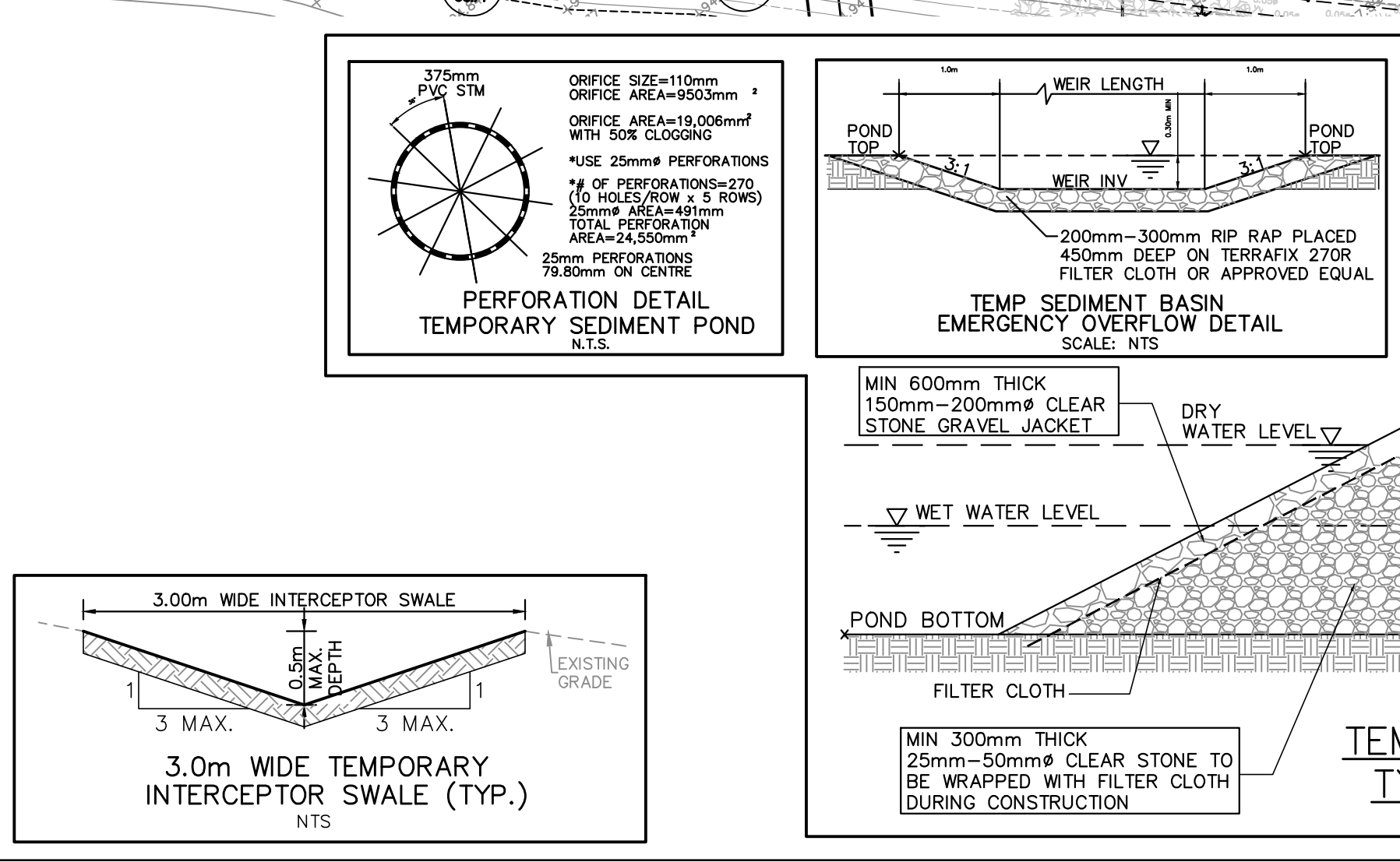
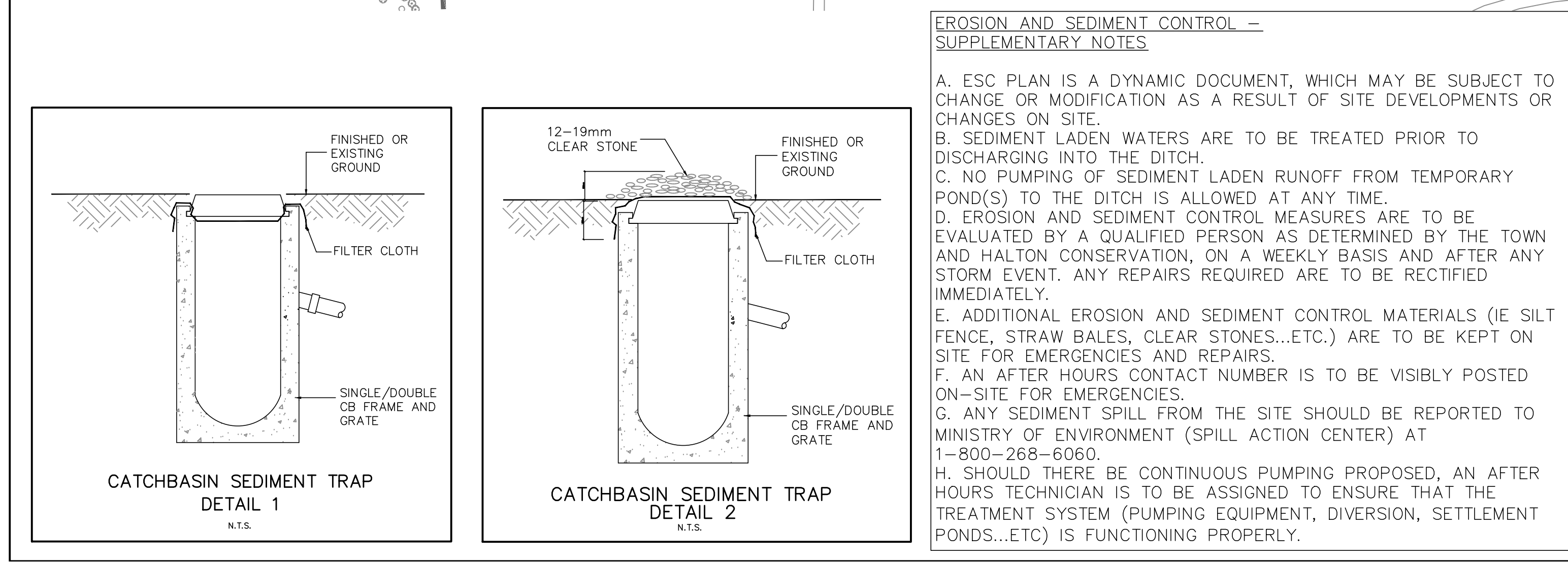
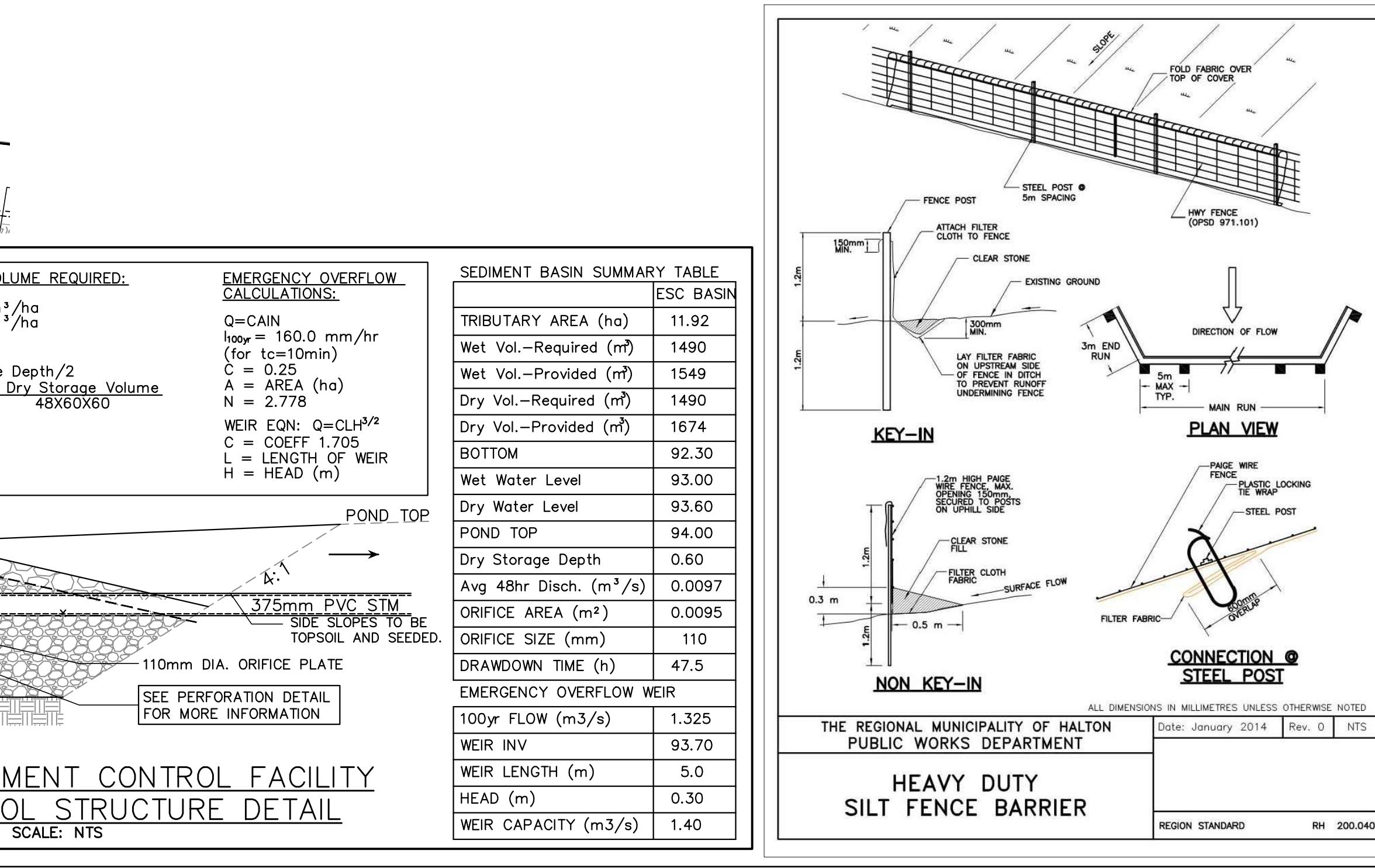
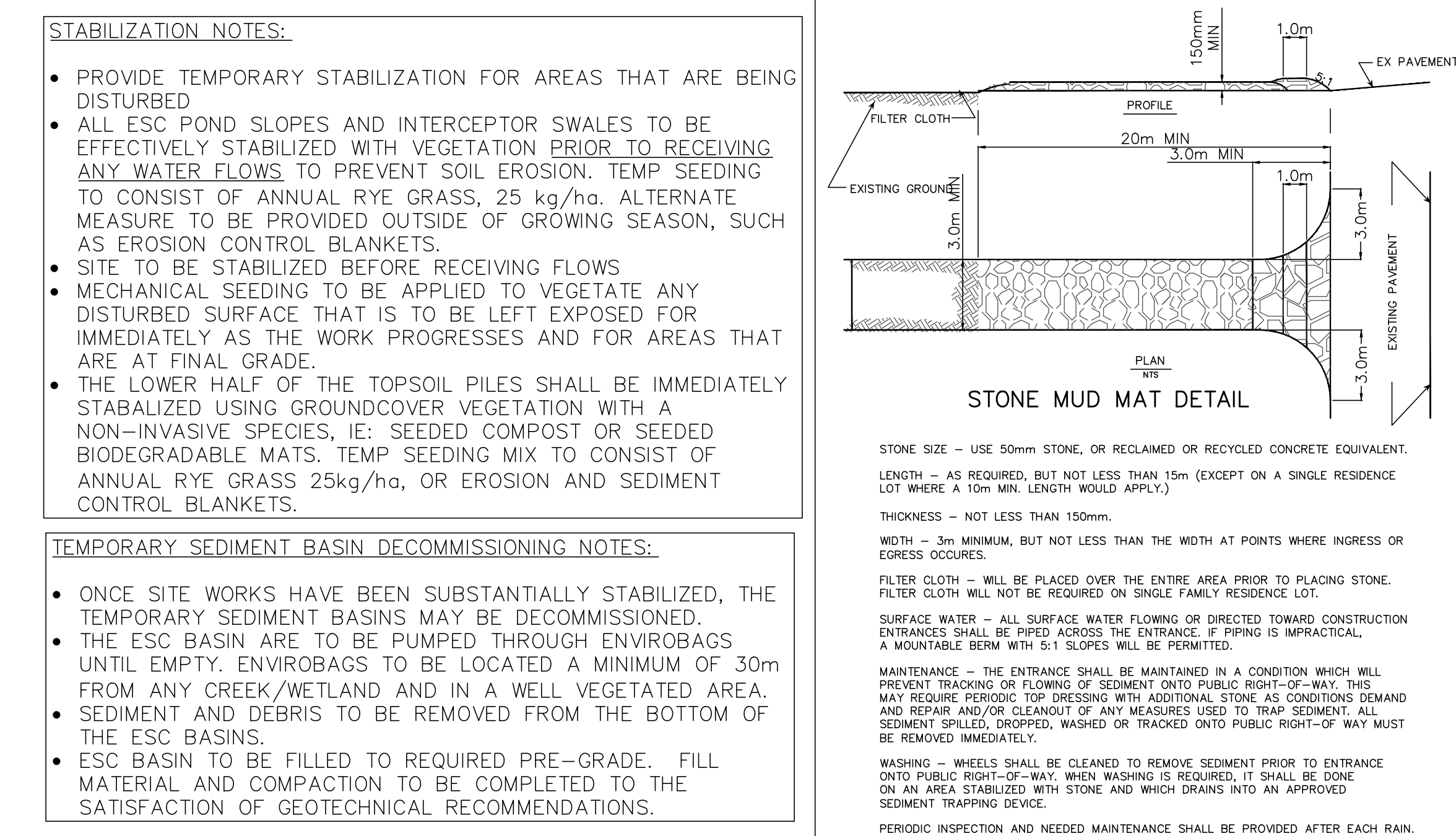

100 YEAR AND REGIONAL FLOODLINE INFORMATION TAKEN FROM CVC FLOOD HAZARD MAP FOR CLEARVIEW CREEK WATERSHED, SHEET 3

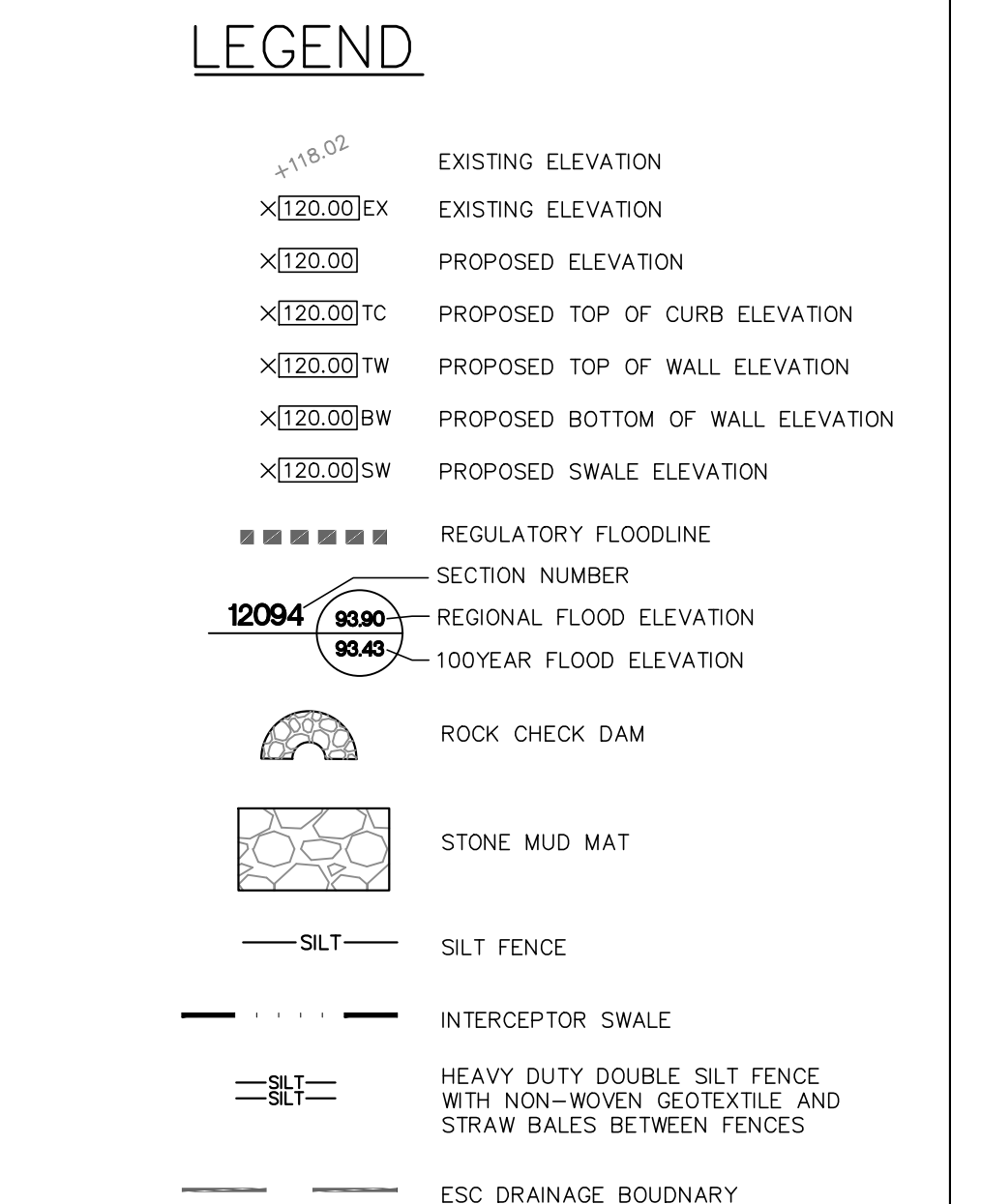

| No. | Date     | By | REVISIONS         |
|-----|----------|----|-------------------|
| 2   | 10/15/21 | FP | SECOND SUBMISSION |
| 1   | 4/29/21  | FP | FIRST SUBMISSION  |

**772 WINSTON CHURCHILL BLVD.**

TOWN OF OAKVILLE REGION OF HALTON

EROSION AND SEDIMENT CONTROL PLAN - STAGE 1

SCALE: 1:750 DATE: MAR 2021 PROJ NO: 2060  
 DRAWN: F.P. CHK'D: A.M.C. PLAN NO:  
 DESIGNED: A.M.C. SHEET 6 OF 6 ESC-1

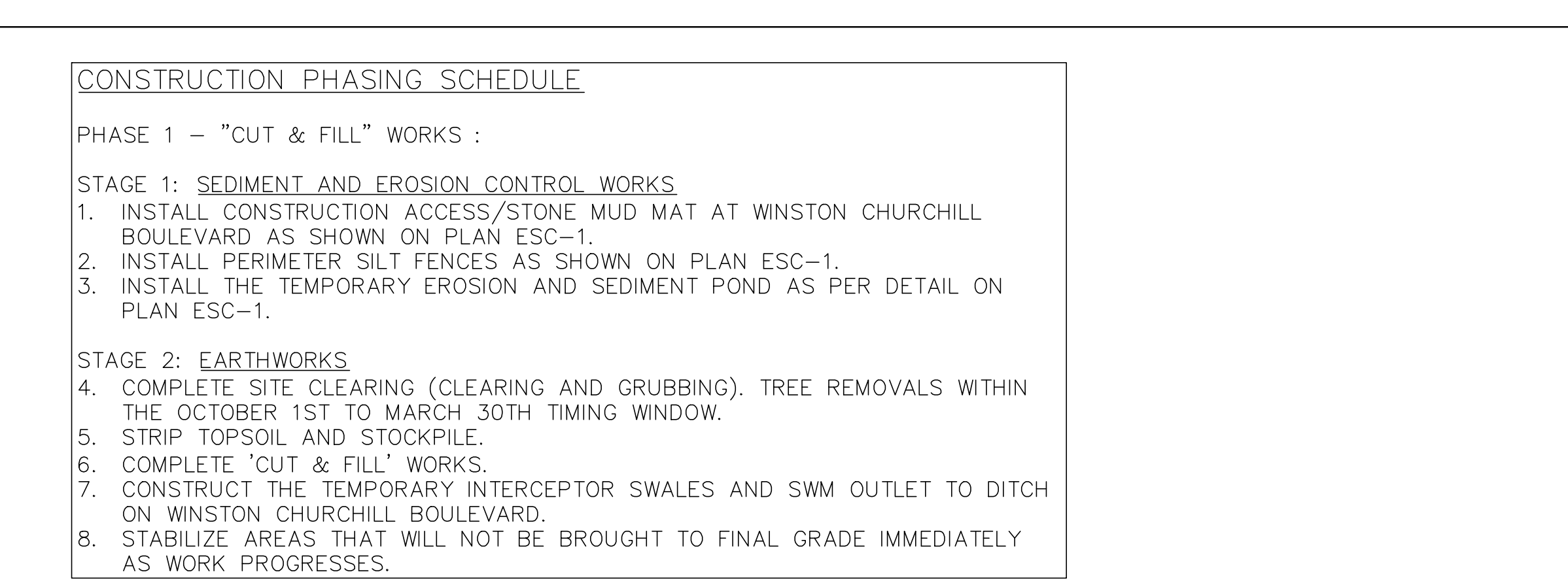
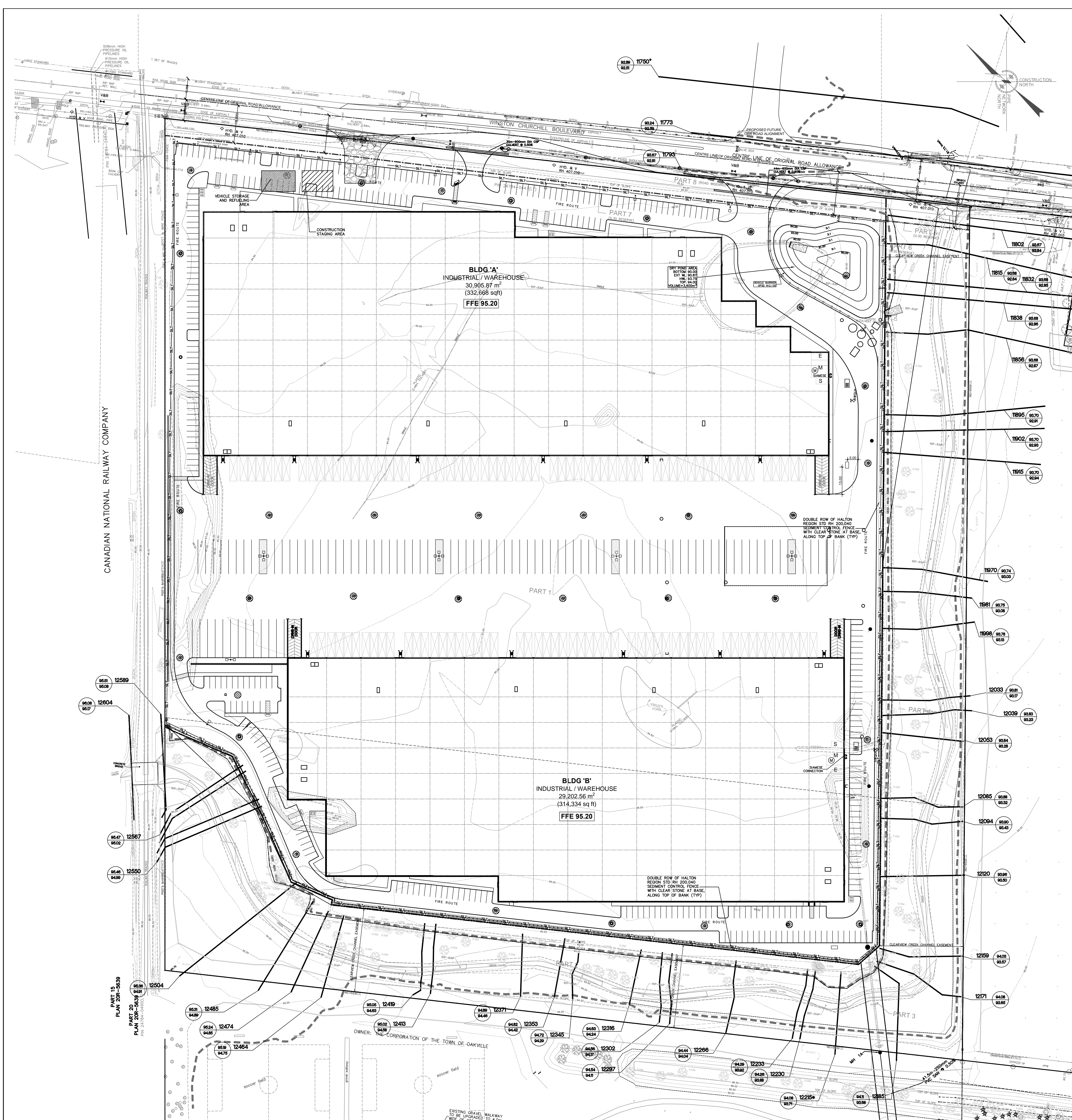

- SEDIMENT AND EROSION CONTROL GENERAL NOTES:**
- CONTRACTOR/OWNER TO COMPLY WITH SEDIMENT AND EROSION CONTROL BY-LAW #46-2019
  - CONTRACTOR/OWNER TO COMPLY WITH MUD TRACKING BY-LAW #69-2002.
  - BEFORE PROCEEDING ANY AREA GRADING THE FOLLOWING MUST BE CONSTRUCTED:
    - MUD MAT WHERE INDICATED.
    - TEMPORARY SWALES WITH ROCK FLOW CHECK DAMS.
    - SILT FENCE WHERE INDICATED.
    - TREE PRESERVATION
    - TEMPORARY POND AS SHOWN ON DRAWING, WITH TURBIDITY CURTAIN.
    - SILT TRAPS
  - SILT CONTROL FENCE SHOULD BE INSTALLED AROUND PERIMETER OFFSET 0.60m INSIDE THE PROPERTY OF THE SITE AND MAINTAINED UNTIL THE COMPLETION OF LANDSCAPING.
  - CATCHBASIN AND SILT TRAP TO BE INSTALLED AT ALL CATCHBASINS AND CATCHBASIN MANHOLE LOCATIONS UPON COMPLETION OF THE LANDSCAPING.
  - ACCUMULATED SILT TO BE REMOVED OFF SITE PRIOR TO REMOVAL OF THE SILT CONTROL FENCE.
  - CONTRACTOR TO INSTALL AND MAINTAIN MUD MAT AT CONSTRUCTION ACCESS IN ORDER TO PREVENT MUD TRACKING ONTO ADJACENT ROADS. MUD MAT TO BE A MINIMUM 20.0m LONG AND 3.0m WIDE AND SHALL CONSIST OF 100mm CLEAR STONE AND 400 mm DEEP.
  - CONTRACTOR TO CLEAN ADJACENT ROADS ON A REGULAR BASIS TO THE SATISFACTION OF THE TOWN OF OAKVILLE OR HALTON REGION, WHICHEVER IS APPLICABLE. THE ROAD SHALL BE SCARPED AND FLUSHED DAILY AS REQUIRED OR AS DIRECTED BY THE TOWN OR REGION.
  - ALL EROSION AND SEDIMENT CONTROL MEASURES MUST BE INSPECTED WEEKLY AND IMMEDIATELY AFTER RAINFALL EVENTS FOR RIPS AND TEARS, BROKEN STAKES, BLOW OUTS (STRUCTURAL FAILURE) AND ACCUMULATION OF SEDIMENT. THE SILT FENCE MUST BE FIXED AND/OR REPLACED IMMEDIATELY WHEN DAMAGED. SEDIMENT MUST BE REMOVED FROM SILT FENCE WHEN ACCUMULATION REACHES 50% OF THE HEIGHT OF THE FENCE.
  - THE OWNER WILL SEED, MULCH AND MAINTAIN THE ENTIRE SITE IF A BUILDING PERMIT IS NOT ISSUED.
  - THE OWNER SHALL IMMEDIATELY SEED, MULCH AND STABILIZE AREAS THAT HAVE BEEN DISTURBED AND OUR OTHERWISE UNFINISHED.
  - UPON COMPLETION OF LANDSCAPING ALL SEDIMENT AND EROSION CONTROL MEASURES SHALL BE REMOVED.
  - NO CONSTRUCTION ACTIVITY OR MACHINERY SHALL BE BEYOND THE SILT FENCE.
  - ALL TOPSOIL STOCKPILES SHALL BE SURROUNDED WITH A SEDIMENT CONTROL FENCE.
  - WASHING-WHEELS SHALL BE CLEANED TO REMOVE SEDIMENT PRIOR TO ENTRANCE ONTO PUBLIC ROADS. WHEN WASHING IS REQUIRED IT SHALL BE DONE ON AN AREA STABILIZED WITH STONE AND WHICH DRAINS INTO AN APPROVED SEDIMENT TRAPPING DEVICE.

- ESC - STAGING NOTES:**
- INSTALL SILT FENCE ALONG TOP OF BANK OF INTERCREEK AND SITE ENTRANCE AS SHOWN ON ESC PLAN. SILT FENCE TO REMAIN IN PLACE UNTIL CONSTRUCTION IS COMPLETED AND REMOVAL OF ALL SEDIMENT.
  - CONSTRUCTION MUD MATS TO BE PLACED AT NORTH SITE ENTRANCE AS PER PLAN ESC-1 AND MUD MAT DETAIL.
  - WHOLE STORAGE AND SPILLAGE AREA TO BE PROVIDED WITH CONSTRUCTION ENTRANCE AS SHOWN ON PLAN ESC-1. TO BE VISIBLY POSTED WITH ESC PLAN.
  - TEMPORARY ESC BARRIERS AND INTERCEPTOR SWALES TO BE CONSTRUCTED TO INTERCREEK.
  - SILT BROUGHT ON SITE TO BE PLACED AND COMPACTED IMMEDIATELY. STOCK PILES OF MATERIAL NOT TO BE FORMED.
- ESC - INSTALLATION OF SITE SERVICES:**
- INSTALL BELOW GROUND SERVICES CATCHBASINS TO BE EQUIPPED WITH TURBIDITY SEDIMENT CONTROL DEVICE AS PER DESIGN OF HALTON STS NO 20040.
  - BELOW GROUND STORAGE CHAMBERS TO BE CONSTRUCTED AND NOT TO BE OPENED UP UNTIL COMPLETION OF CONSTRUCTION AND INSTALLATION OF BLANKETS TO BE PROVIDED BY ALL SILET AND COLLECT FROM THE STORAGE CHAMBERS AND CONSTRUCTION AND SITE CHARACTERISTICS TO COMPLETE AND VEHICLE MUD TRACKING HAS CEASED.
  - TEMPORARILY EXPOSED SOILS TO BE PROTECTED AND NOT TO BE OPENED UP UNTIL COMPLETION OF CONSTRUCTION AND INSTALLATION OF BLANKETS TO BE PROVIDED BY ALL SILET AND COLLECT FROM THE STORAGE CHAMBERS AND CONSTRUCTION AND SITE CHARACTERISTICS TO COMPLETE AND VEHICLE MUD TRACKING HAS CEASED.
  - TEMPORARILY EXPOSED SOILS TO BE PROTECTED AND NOT TO BE OPENED UP UNTIL COMPLETION OF CONSTRUCTION AND INSTALLATION OF BLANKETS TO BE PROVIDED BY ALL SILET AND COLLECT FROM THE STORAGE CHAMBERS AND CONSTRUCTION AND SITE CHARACTERISTICS TO COMPLETE AND VEHICLE MUD TRACKING HAS CEASED.
  - FINAL GRADING, ASPHALT AND SITE STABILIZATION TO BE COMPLETED IMMEDIATELY UPON COMPLETION OF ALL ON-SITE CONSTRUCTION. ESC MEASURES SHALL BE REMOVED.

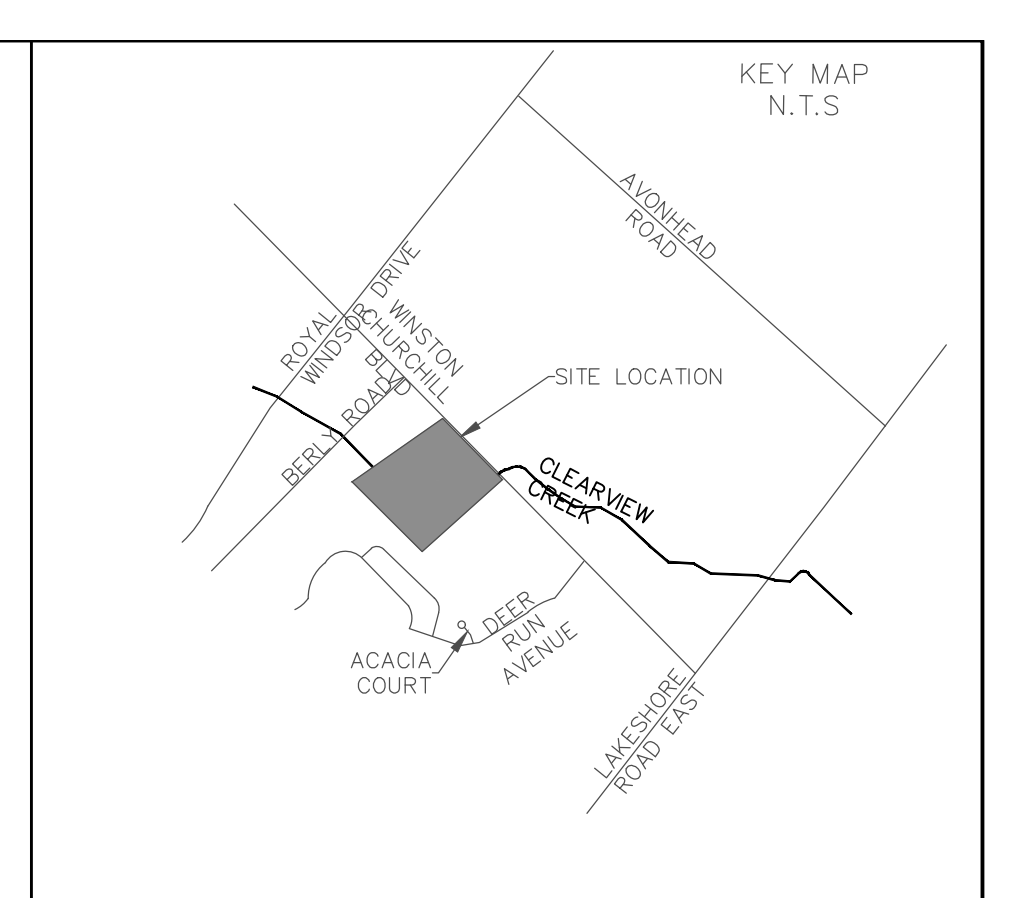

REFER TO PLAN C-1 FOR CONSTRUCTION DETAILS AND SECTIONS.

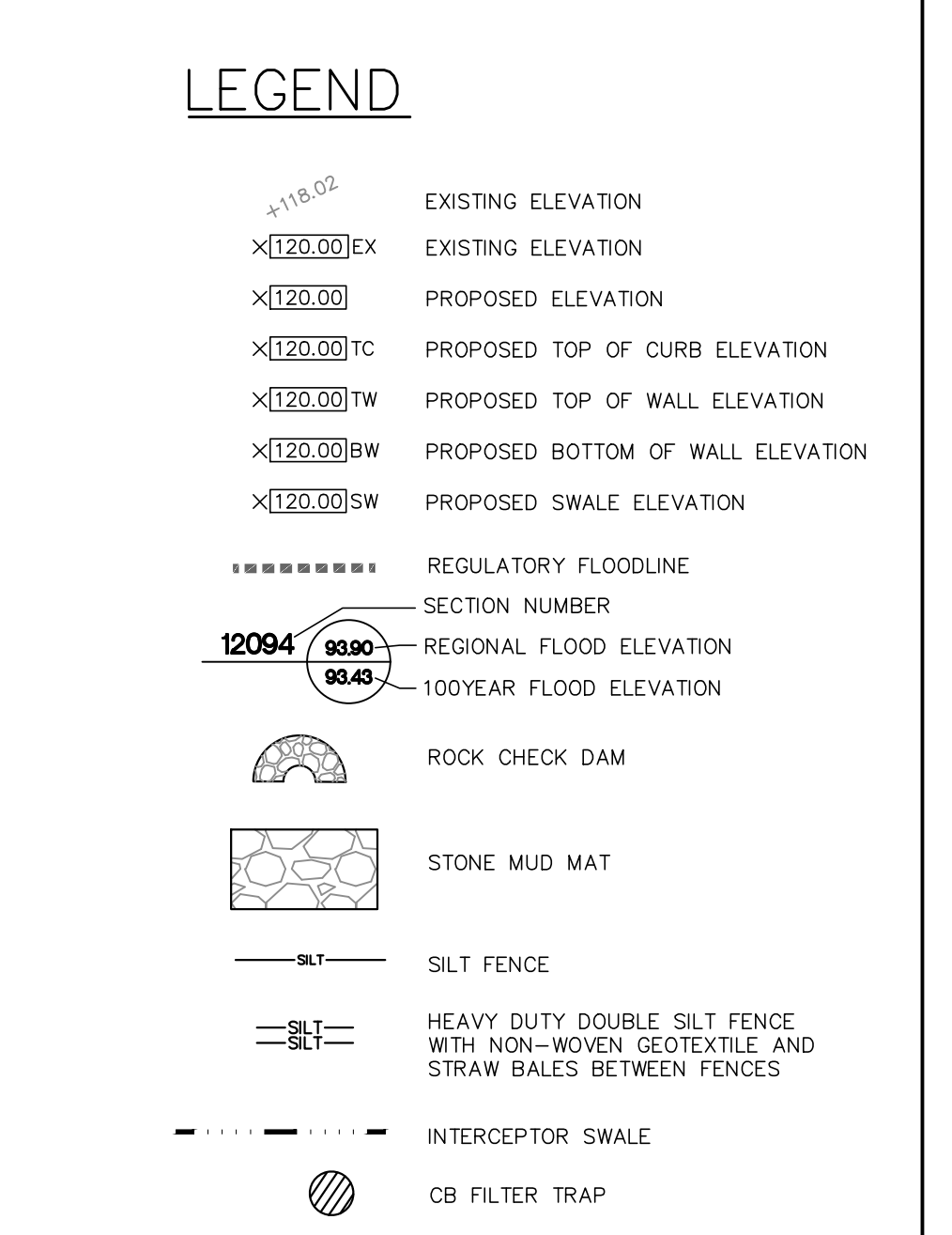

100 YEAR AND REGIONAL FLOODLINE INFORMATION TAKEN FROM CVC FLOOD HAZARD MAP FOR CLEARVIEW CREEK WATERSHED, SHEET 3

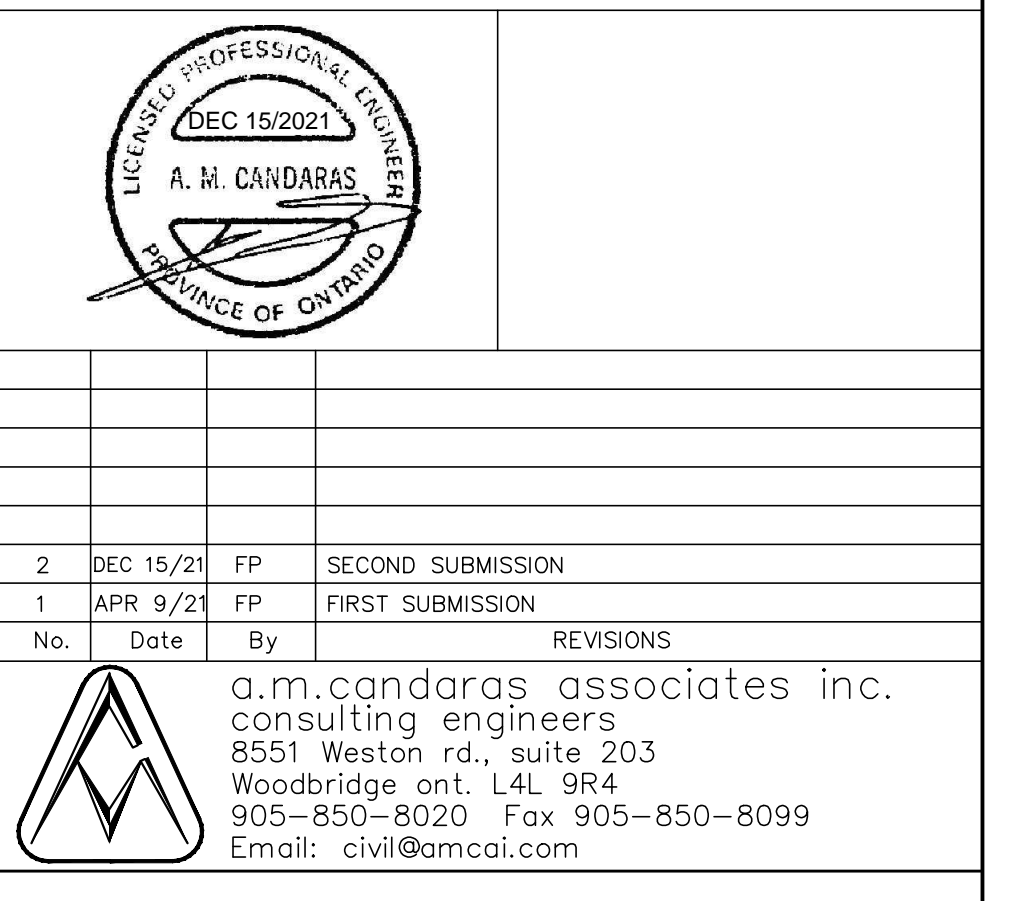

**772 WINSTON CHURCHILL BLVD.**

**TOWN OF OAKVILLE REGION OF HALTON**

**EROSION AND SEDIMENT CONTROL PLAN - STAGE 2**

SCALE: 1:750 DATE: MAR 2021 PROJ. No: 2060  
 DRAWN: F.P. CHK'D: A.M.C. PLAN No: ESC-2  
 DESIGNED: A.M.C. SHEET 6 OF 6

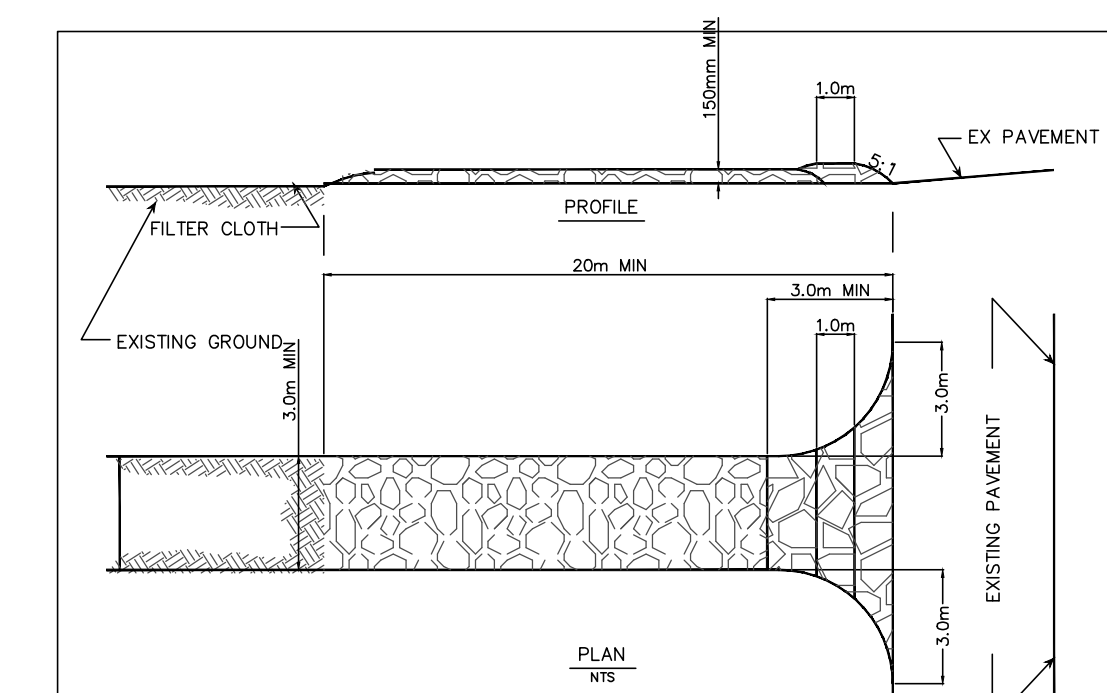

**STONE MUD MAT DETAIL**

STONE SIZE - USE 50mm STONE, OR EQUIVALENT OR RECYCLED CONCRETE EQUIVALENT  
 LENGTH - AS REQUIRED, BUT NOT LESS THAN 10m (EXCEPT ON A SINGLE RESIDUE LOT WHERE A 10m LENGTH WOULD APPLY).  
 THICKNESS - NOT LESS THAN 100mm.  
 WIDTH - 3m MINIMUM, BUT NOT LESS THAN THE WIDTH AT POINTS WHERE INGRESS OR EGRESS OCCURS.  
 FILTER CLOTH - WILL BE PLACED UNDER THE ENTIRE AREA PRIOR TO PLACING STONE. FILTER CLOTH WILL NOT BE REQUIRED ON SINGLE FAMILY RESIDENCE LOT.  
 SURFACE WATER - ALL SURFACE WATER FLOWING OR DIRECTED TOWARD CONSTRUCTION ENTRANCES SHALL BE STOPPED ACROSS THE ENTRANCE BY PLACING A SCOURABLE BERM WITH 5:1 SLOPES WILL BE PERMITTED.  
 MAINTENANCE - THE ENTRANCE SHALL BE MAINTAINED AS A CONDITION WHICH WILL PREVENT TRACKING OR FLOWING OF SEDIMENT ONTO PUBLIC RIGHT-OF-WAY. THIS MAY REQUIRE PERIODIC TOP DRESSING WITH ADDITIONAL STONE AS CONDITIONS CHANGE AND REPAIR AND/OR CLEANOUT OF ANY MEASURES USED TO TRAP SEDIMENT. ALL SEDIMENT SPILLED, DISPOSED, MOUND, OR TRACKED ONTO PUBLIC RIGHT-OF-WAY MUST BE REMOVED IMMEDIATELY.  
 WASHING - WHEELS SHALL BE CLEANED TO REMOVE SEDIMENT PRIOR TO ENTRANCE ONTO PUBLIC RIGHT-OF-WAY. WHEN WASHING IS REQUIRED, IT SHALL BE DONE ON AN AREA STABILIZED WITH STONE OR OTHER GRASSING AT AN APPROVED SEDIMENT TRAPPING DEVICE.  
 PERIODIC INSPECTION AND NEEDED MAINTENANCE SHALL BE PROVIDED AFTER EACH RAIN.

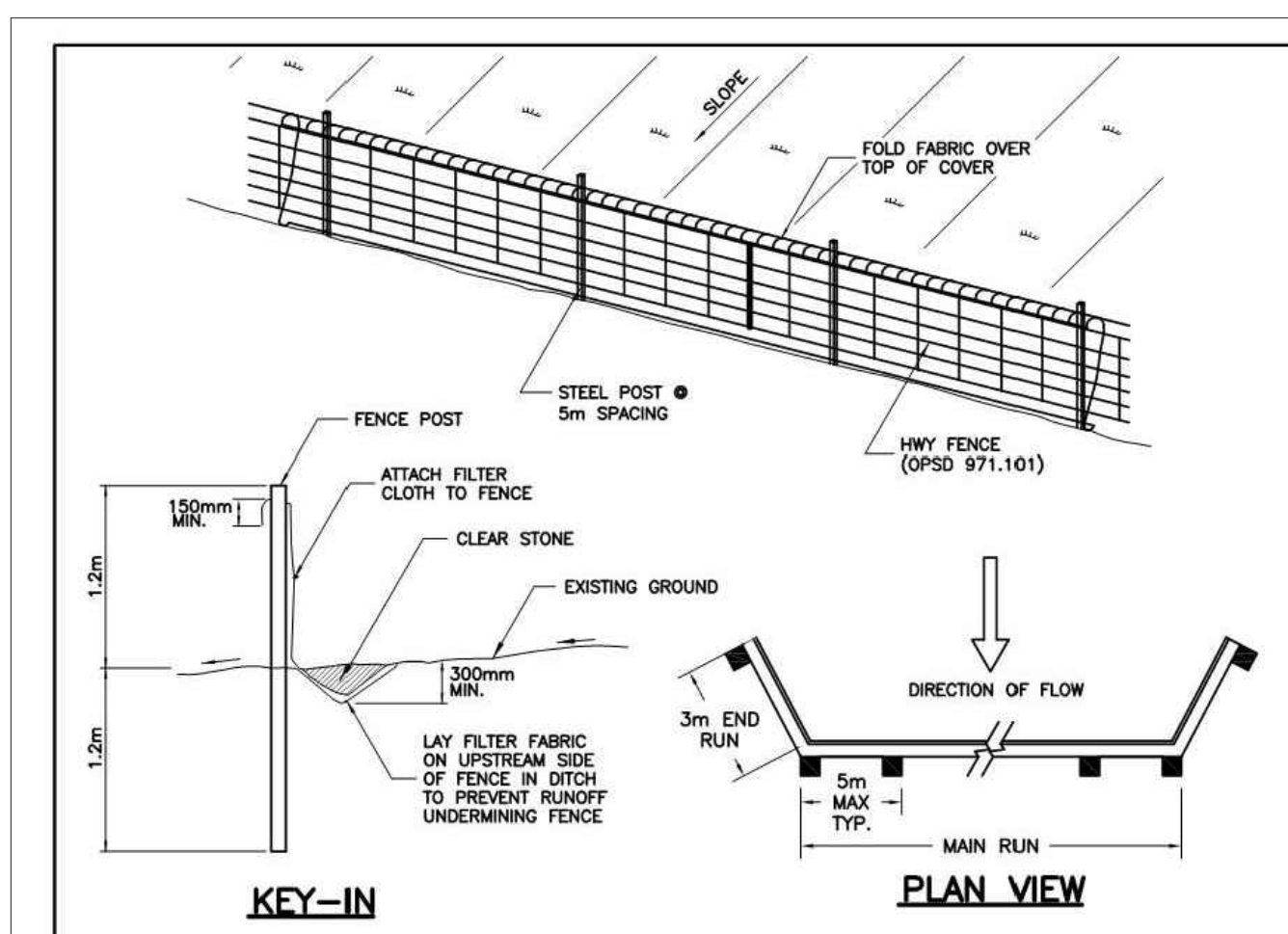

**HEAVY DUTY SILT FENCE BARRIER**

ALL DIMENSIONS IN MILLIMETRES UNLESS OTHERWISE NOTED  
 Date: January 2014 Rev: 0 NTS

REGION STANDARD RH 200.040

- STABILIZATION NOTES:**
- PROVIDE TEMPORARY STABILIZATION FOR AREAS THAT ARE BEING DISTURBED
  - ALL ESC POND SLOPES AND INTERCEPTOR SWALES TO BE EFFECTIVELY STABILIZED WITH VEGETATION PRIOR TO RECEIVING ANY WATER FLOWS TO PREVENT SOIL EROSION. TEMP SEEDING TO CONSIST OF ANNUAL RYE GRASS, 25 kg/ha. ALTERNATE MEASURE TO BE PROVIDED OUTSIDE OF GROWING SEASON, SUCH AS EROSION CONTROL BLANKETS.
  - SITE TO BE STABILIZED BEFORE RECEIVING FLOWS
  - MECHANICAL SEEDING TO BE APPLIED TO VEGETATE ANY DISTURBED SURFACE THAT IS TO BE LEFT EXPOSED FOR IMMEDIATELY AS THE WORK PROGRESSES AND FOR AREAS THAT ARE AT FINAL GRADE.
  - THE LOWER HALF OF THE TOPSOIL PILES SHALL BE IMMEDIATELY STABILIZED USING GROUND COVER VEGETATION WITH A NON-INVASIVE SPECIES, IE: SEEDED COMPOST OR SEEDED BIODEGRADABLE MATS. TEMP SEEDING MIX TO CONSIST OF ANNUAL RYE GRASS 25kg/ha, OR EROSION AND SEDIMENT CONTROL BLANKETS.
- TEMPORARY SEDIMENT BASIN DECOMMISSIONING NOTES:**
- ONCE SITE WORKS HAVE BEEN SUBSTANTIALLY STABILIZED, THE TEMPORARY SEDIMENT BASINS MAY BE DECOMMISSIONED.
  - THE ESC BASIN ARE TO BE PUMPED THROUGH ENVIROBAGS UNTIL EMPTY. ENVIROBAGS TO BE LOCATED A MINIMUM OF 30m FROM ANY CREEK/WETLAND AND IN A WELL VEGETATED AREA.
  - SEDIMENT AND DEBRIS TO BE REMOVED FROM THE BOTTOM OF THE ESC BASINS.
  - ESC BASIN TO BE FILLED TO REQUIRED PRE-GRADE. FILL MATERIAL AND COMPACTION TO BE COMPLETED TO THE SATISFACTION OF GEOTECHNICAL RECOMMENDATIONS.
- ALL IN-WATER AND NEAR WATER WORKS ARE TO BE COMPLETED BETWEEN JULY TO MARCH 31.

**EROSION AND SEDIMENT CONTROL - SUPPLEMENTARY NOTES:**

A. ESC PLAN IS A DYNAMIC DOCUMENT, WHICH MAY BE SUBJECT TO CHANGE OR MODIFICATION AS A RESULT OF SITE DEVELOPMENTS OR CHANGES ON SITE.  
 B. SEDIMENT LADEN WATERS ARE TO BE TREATED PRIOR TO DISCHARGING INTO THE DITCH.  
 C. NO PUMPING OF SEDIMENT LADEN RUNOFF FROM TEMPORARY POND(S) TO THE DITCH IS ALLOWED AT ANY TIME.  
 D. EROSION AND SEDIMENT CONTROL MEASURES ARE TO BE EVALUATED BY A QUALIFIED PERSON AS DETERMINED BY THE TOWN AND HALTON CONSERVATION, ON A WEEKLY BASIS AND AFTER ANY STORM EVENT, ANY REPAIRS REQUIRED ARE TO BE RECTIFIED IMMEDIATELY.  
 E. ADDITIONAL EROSION AND SEDIMENT CONTROL MATERIALS (IE SILT FENCE, STRAW BALES, CLEAR STONES...ETC.) ARE TO BE KEPT ON SITE FOR EMERGENCIES AND REPAIRS.  
 F. AN AFTER HOURS CONTACT NUMBER IS TO BE VISIBLY POSTED ON-SITE FOR EMERGENCIES.  
 G. ANY SEDIMENT SPILL FROM THE SITE SHOULD BE REPORTED TO MINISTRY OF ENVIRONMENT (SPILL ACTION CENTER) AT 1-800-268-6060.  
 H. SHOULD THERE BE CONTINUOUS PUMPING PROPOSED, AN AFTER HOURS TECHNICIAN IS TO BE ASSIGNED TO ENSURE THAT THE TREATMENT SYSTEM (PUMPING EQUIPMENT, DIVERSION, SETTLEMENT PONDS...ETC) IS FUNCTIONING PROPERLY.

