

Key Map

Legend

- Existing Tree Canopy
- Property Line
- Area Enlargement
- Proposed Deciduous Tree
- Proposed Coniferous Tree
- Proposed Shrub/Perennial
- Prop. 1.8m HT Wood Privacy Screen Typ.
- Prop. Sodded Area Typ.
- Prop. Concrete Paving Typ.
- Prop. Unit Paving Type 1
- Prop. Unit Paving Type 2
- Proposed Soil Breakout Area for Deciduous Trees
- Detail Reference Key
- Plant Material Reference Key
- Proposed Armourstone
- Light Bollard
- Proposed Bike Ring
- Proposed Bench

Plant Material Reference List

KEY	QNTY	BOTANICAL NAME	COMMON NAME	HT/CAL	SPREAD	ROOT	REMARKS
DECIDUOUS TREES							
ASC	4	Acer saccharum	Sugar Maple	70 mm		B.&B.	Full Form
BPA	1	Betula papyrifera	Paper Birch	70 mm		B.&B.	Multistem
CEH	3	Celtis occidentalis	Hackberry	70 mm		B.&B.	Full Form
GSS	1	Gleditsia triacanthos var. inermis 'Droves'	Street Keeper Honey-Locust	70 mm		B.&B.	Multistem
QMA	3	Quercus macrocarpa	Bur Oak	70 mm		B.&B.	Full Form
TAR	12	Tilia Americana 'Redmond'	Redmond Basswood	70 mm		B.&B.	Full Form
CONIFEROUS TREES							
PGL	13	Picea glauca	White Spruce	200 cm		B.&B.	Full Form
PSB	11	Pinus strobus	White Pine	200 cm		B.&B.	Full Form
DECIDUOUS MULTISTEM SPECIMENS							
ACB	16	Amelanchier canadensis 'Ballerina'	Ballerina Serviceberry	200 cm		B.&B.	Multi Stem
CCA	4	Cercis canadensis 'Multi Stem'	Eastern Red Bud	200 cm	pink/pur	B.&B.	Multi Stem
CONIFEROUS SHRUBS							
TCF	40	Taxus cuspidata 'Fairview'	Fairview Yew	65 cm		C.G.	Full Form
DECIDUOUS SHRUBS							
CNS	178	Cornus sericea	Red Osier Dogwood	80 cm		C.G.	Full Form
HPB	37	Hydrangea paniculata 'Bombshell'	Dwarf Bombshell Hydrangea	60 cm		5 gal.	Full Form
RHG	108	Rhus aromatica 'Gro-Low'	'Gro-Low' Fragrant Sumac	60 cm		C.G.	Full Form
SBG	65	Spiraea bumalda 'Gold Mound'	Gold Mound Spirea	60 cm		C.G.	Full Form
SJL	78	Spiraea japonica 'Little Princess'	Dwarf Red Spirea	60 cm		C.G.	Full Form
PERENNIALS							
GER	170	Geranium 'Rozanne'	Hardy Cranesbill Geranium			2 Gal.	Full Form
HSD	69	Hemerocallis 'Stella D'oro'	Stella D'oro (Yellow) Daylilies			2 Gal.	Full Form
PAT	15	Perovskia atriplicifolia	Russian Sage			2 Gal.	Full Form (PPOY Winner)
ORNAMENTAL GRASSES							
CAC	104	Calamagrostis acutiflora 'Karl Foerster'	Karl Foerster Feather Reed Grass			5 Gal.	Full Form
DEC	26	Deschampsia cespitosa	Tufted Hairgrass			2 Gal.	Full Form - Native
PAL	67	Pennisetum alopecuroides 'Hameln'	Hameln Dwarf Fountain Grass			2 Gal.	Full Form

NOTE: ALL QUANTITIES IN THE LIST OF PLANT MATERIALS ARE TO BE CHECKED BY THE LANDSCAPE CONTRACTOR. ANY DISCREPANCIES ARE TO BE REPORTED TO THE LANDSCAPE ARCHITECT. THE QUANTITIES INDICATED ON THE DRAWINGS SUPERCEDE THE TOTAL QUANTITIES

msla
MARTON SMITH LANDSCAPE ARCHITECTS
 170 The Donway W Suite 206
 Toronto, Ontario, Canada. M3C 2G3
 tel. 416.492.9966 | email. info@msla.ca

Development Consultant: **API DEVELOPMENT CONSULTANTS**
 Architect: **SAI SAPIUS ARCHITECTS**
 1282 CORNWALL ROAD CARVILLE, ONTARIO L6J 7W5 P: 905.337.7249 ex 202
 610 FORD DRIVE SUITE 338 OAKVILLE, ONTARIO L6J 7W4 P: 416.771.6460

Client: **avid**
 AN IHG HOTEL

Notes:

- 11 Issued for Submission 12/10/21
- 10 Issued for Coordination 12/02/21
- 09 Revised per Site Plan 11/30/21
- 08 Issued for Coordination 10/28/21
- 07 Issued for SPA Submission 12/16/19
- 06 Revised per Site Plan 11/26/19
- 05 Issued for Review 11/15/19
- 04 Revised per Town Comments 07/31/18
- 03 Revised per Civil Plan 03/19/18
- 02 Revised per Site Plan 03/16/18
- 01 Issued for Review 01/24/18

No. Revision Date

North: Stamp:

Project: **Proposed Hospitality Development**
 170 North Service Road
 Oakville, Ontario

Scale: **1:300** Date: **Jan. 2018**

Drawn By: **D.R.** Checked By: **L.M.**

Drawing Title: **Landscape Master Plan**

Project No. **18108** Sheet No. **L2-01**

All information contained in these plans shall be checked by the contractor. All discrepancies shall be reported to the Landscape Architect. Copying or any reproduction in part or whole that only be permitted with written consent of L. A. Drawings shall not be used for construction unless marked & SIGNED.
 NOTE: FOR ANY AND ALL GRADING INFORMATION REFER TO SITE GRADING ENGINEERING DRAWINGS. NO SLOPES ARE TO EXCEED 3:1. PROPERTY LINES AND SETBACKS MUST BE CONFORMED TO BY CONTRACTOR PRIOR TO CONSTRUCTION. ANY AND ALL RETAINING WALLS MUST BE APPROVED BY STRUCTURAL ENGINEER PRIOR TO CONSTRUCTION. ANY AND ALL RETAINING WALLS MUST BE APPROVED BY STRUCTURAL ENGINEER PRIOR TO CONSTRUCTION. DATE: _____ SIGNED: _____

Legend

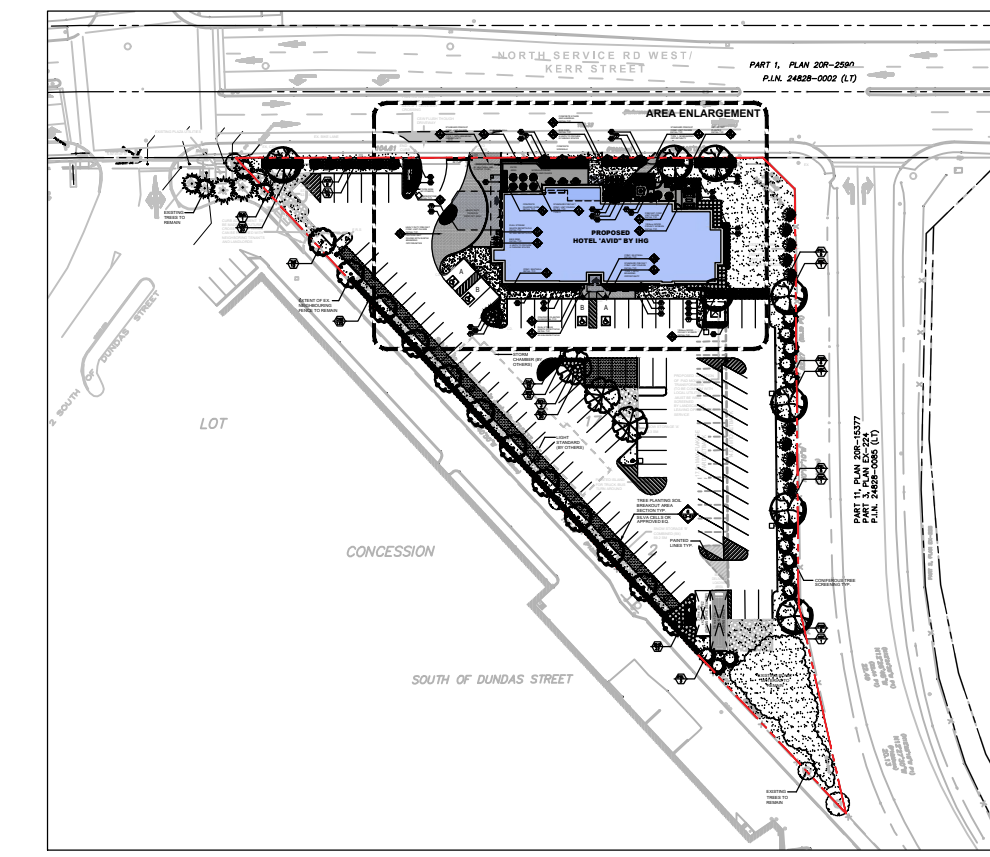
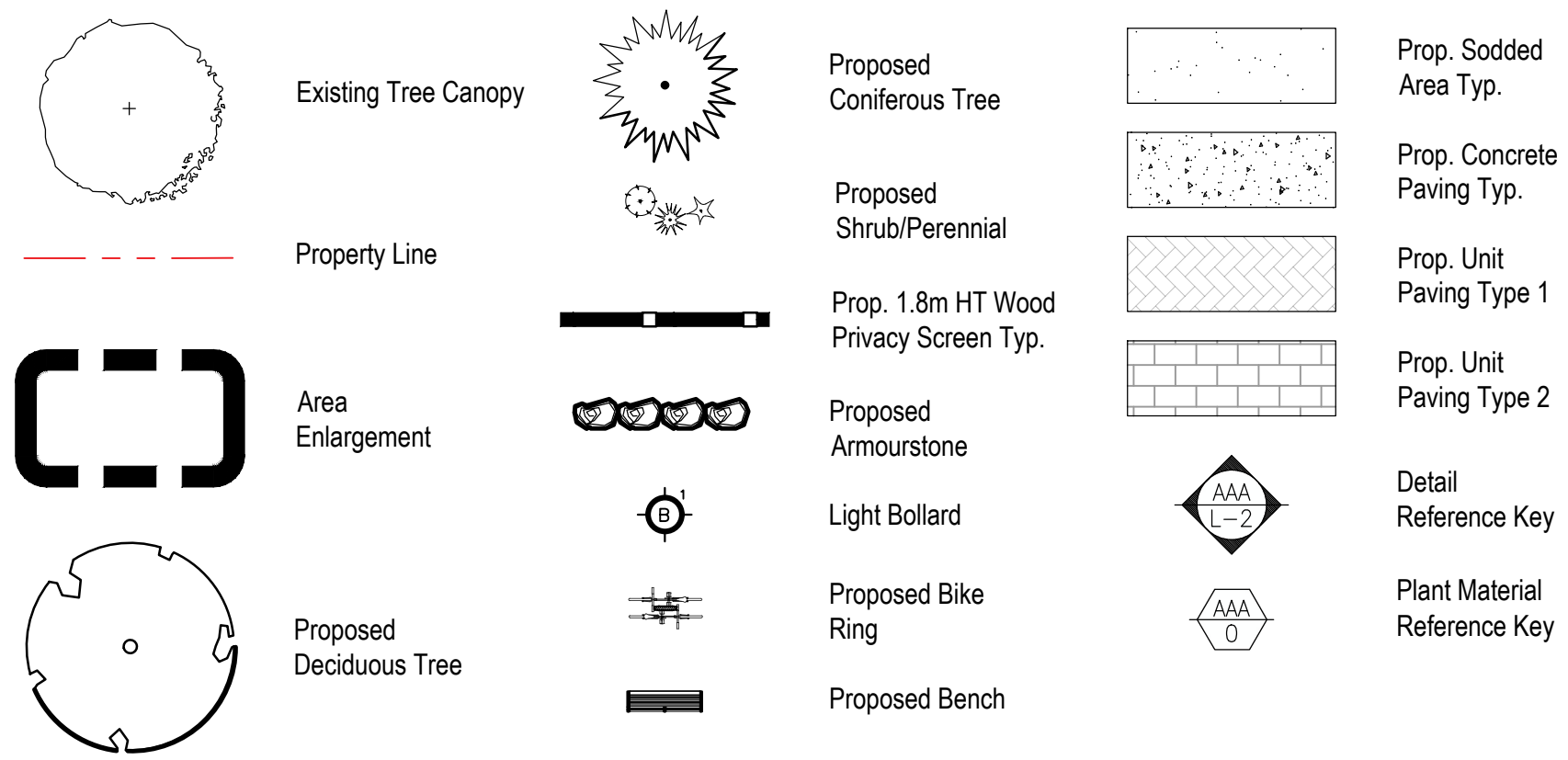

Key Plan

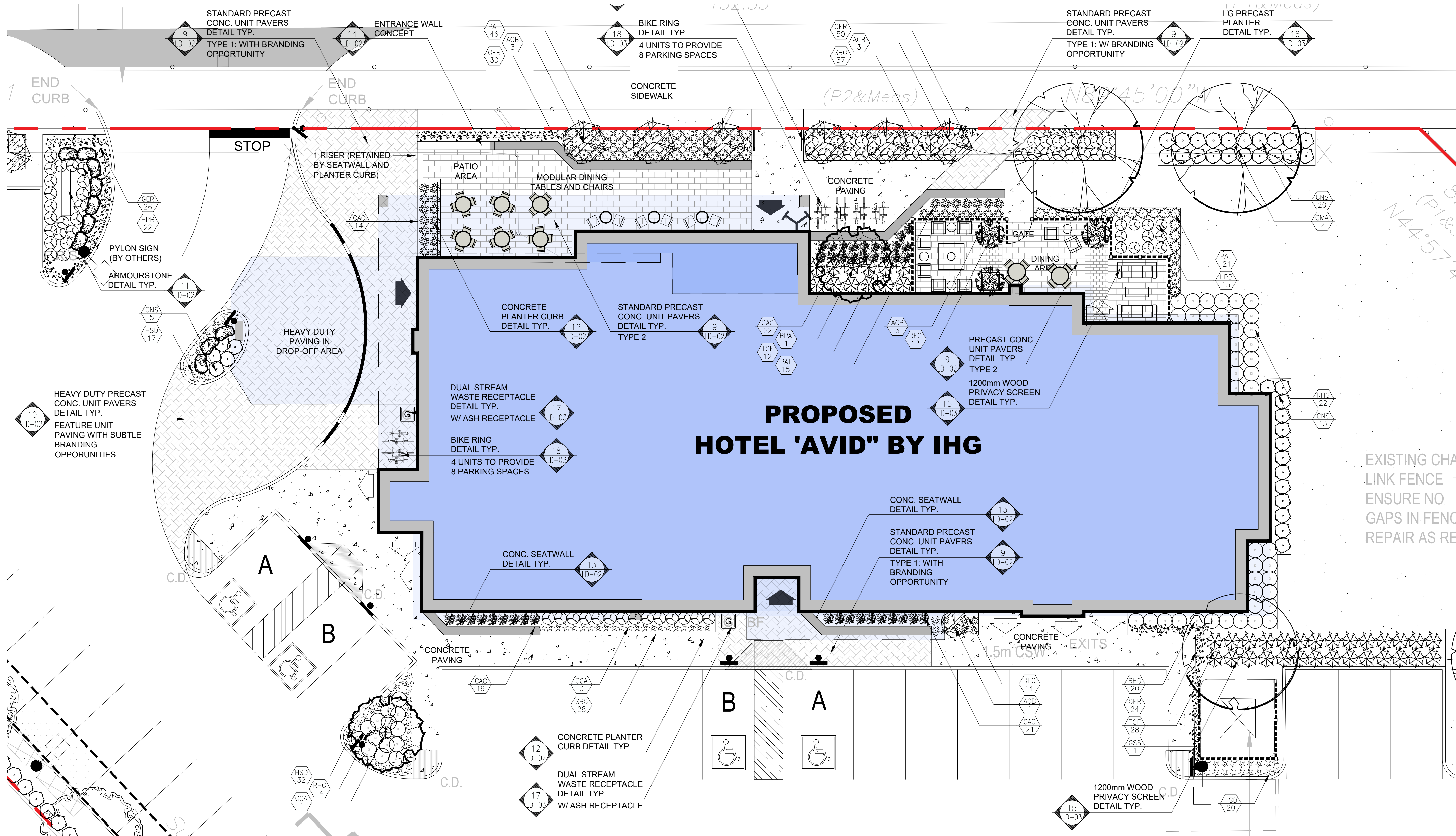

msla
MARTON SMITH LANDSCAPE ARCHITECTS
 170 The Donway W Suite 206
 Toronto, Ontario, Canada. M3C 2G3
 tel. 416.492.9966 | email. info@msla.ca

Development Consultant: **API**
 Architect: **SAI SAPIUS ARCHITECTS**
 1282 CORNWALL ROAD CARLEVILLE, ONTARIO L6J 7W5 P: 905.337.7249 ex 202
 610 FORD DRIVE SUITE 338 OAKVILLE, ONTARIO L6J 7W4 P: 416.771.6460

Client: **avid**
 AN IHG HOTEL

Notes:

11	Issued for Submission	12/10/21
10	Issued for Coordination	12/02/21
09	Revised per Site Plan	11/30/21
08	Issued for Coordination	10/28/21
07	Issued for SPA Submission	12/16/19
06	Revised per Site Plan	11/26/19
05	Issued for Review	11/15/19
04	Revised per Town Comments	07/31/18
03	Revised per Civil Plan	03/19/18
02	Revised per Site Plan	03/16/18
01	Issued for Review	01/24/18

No. Revision Date

North: Stamp:

Project: **Proposed Hospitality Development**
 170 North Service Road
 Oakville, Ontario

Scale: **1:100** Date: **Jan. 2018**
 Drawn By: **D.R.** Checked By: **L.M.**

Drawing Title: **Landscape Area Enlargement Plan**

Project No. **18108** Sheet No. **L2-02**

All information contained in these plans shall be checked by the contractor. All discrepancies shall be reported to the Landscape Architect. Copying or any reproduction in part or whole that is not permitted without the consent of the Landscape Architect. Drawings have copyright and shall remain the property of the Landscape Architect. No site work shall be undertaken without the approval of the Landscape Architect. These drawings are preliminary and are for informational purposes only. They are not to be used for construction. ANY AND ALL RETAINING WALLS MUST BE APPROVED BY STRUCTURAL ENGINEER PRIOR TO CONSTRUCTION. **DO NOT SCALE DRAWINGS** • **PRELIMINARY NOT FOR CONSTRUCTION** • THESE DRAWINGS ARE NOT TO BE USED FOR CONSTRUCTION UNTIL COUNTERSIGNED BY L. ARCHITECT • SIGNED DATE