

LEGEND

- Tree Inventory**
 Refer to Table 1 of the report dated 15 October 2025, revised 6 April 2026 for the complete tree inventory information. Trees measuring 10cm DBH and greater on and within six metres of the subject properties and trees of all sizes within the road right-of-way were included in the inventory.
- Tree Removals**
 The removal of 692 trees and 1 tree polygon will be required to accommodate the proposed works, as indicated with RED labels. The removal of a dead Basswood on the adjacent property is recommended due to safety hazard, as indicated with ORANGE labels.
- Tree Preservation**
 The preservation of the remaining trees will be possible with the use of appropriate tree protection measures. Trees identified for preservation are indicated with GREEN labels. Refer to Tree Protection Plan Notes for preservation details.
- Tree Label (GREEN), Preservation Recommended X
 - Tree Label (RED), Removal Required X
 - Tree Label (ORANGE), Removal Recommended Due To Poor Condition X
 - Surveyed Tree Locations •
 - Tree Locations Surveyed by KFCI ○
 - Minimum Tree Protection Zone (mTPZ) of Tree (solid MAGENTA circle) * only shown for select trees ○
 - Dripline (solid CYAN circle) ○
 - Location of Required Heavy-Duty Tree Preservation Fencing (thick solid MAGENTA) —
 - Property Boundary (BLUE) —

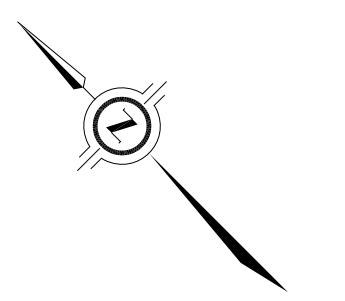

No.	Issue/Revisions	Date	By
1	Report Submission	15 Oct. '25	KH
2	Report Revision	6 Apr. '26	KH

Base Data: J.D. Barnes Ltd. (topo)

KUNTZ FORESTRY CONSULTING Inc.
 PO Box 1267 Lakeshore W PO
 146 Lakeshore Road West
 Oakville ON L6K 0S3
 289.837.1671
 www.kuntzforestry.ca
 consult@kuntzforestry.ca

Client
DTAH
 425 Adelaide Street West
 Toronto, Ontario M5V 3C1

Property
340 Burnhamthorpe Road East & 3437 Trafalgar Road
 Oakville, Ontario

Tree Inventory and Preservation Plan

Project	P4744	Figure	1/5
Date	6 April 2026		
Scale	1:500		

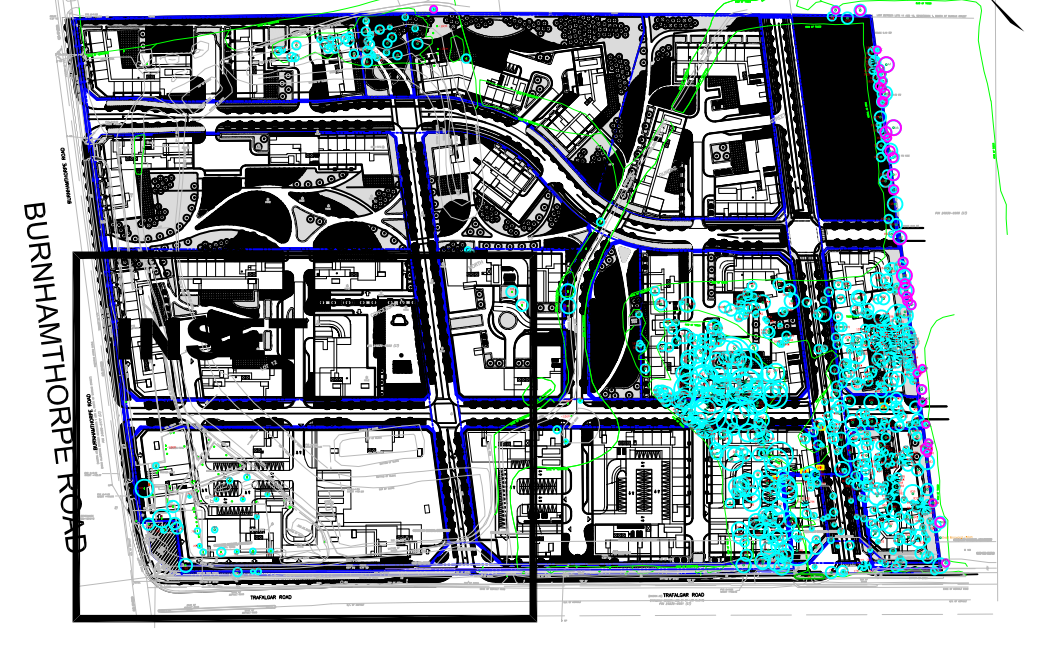
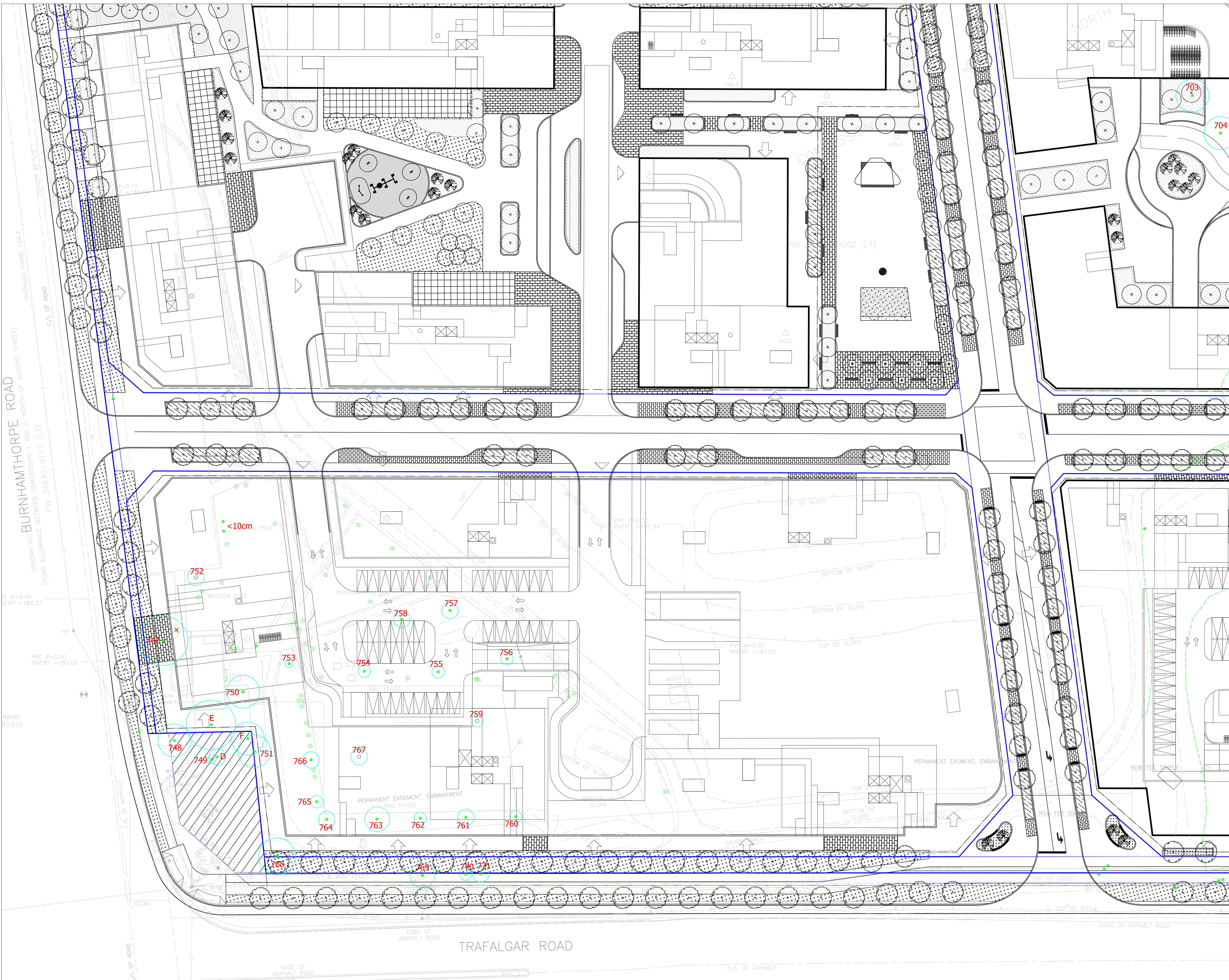

LEGEND

- Tree Inventory**
Refer to Table 1 of the report dated 15 October 2025, revised 6 April 2026 for the complete tree inventory information. Trees measuring 10cm DBH and greater on and within six metres of the subject properties and trees of all sizes within the road right-of-way were included in the inventory.
- Tree Removals**
The removal of 692 trees and 1 tree polygon will be required to accommodate the proposed works, as indicated with RED labels. The removal of a dead Basswood on the adjacent property is recommended due to safety hazard, as indicated with ORANGE labels.
- Tree Preservation**
The preservation of the remaining trees will be possible with the use of appropriate tree protection measures. Trees identified for preservation are indicated with GREEN labels. Refer to Tree Protection Plan Notes for preservation details.
- Tree Label (GREEN), Preservation Recommended X
- Tree Label (RED), Removal Required X
- Tree Label (ORANGE), Removal Recommended Due To Poor Condition X
- Surveyed Tree Locations •
- Tree Locations Surveyed by KFCI •
- Minimum Tree Protection Zone (mTPZ) of Tree (solid MAGENTA circle) * only shown for select trees ○
- Dripline (solid CYAN circle) ○
- Location of Required Heavy-Duty Tree Preservation Fencing (thick solid MAGENTA) —
- Property Boundary (BLUE) —

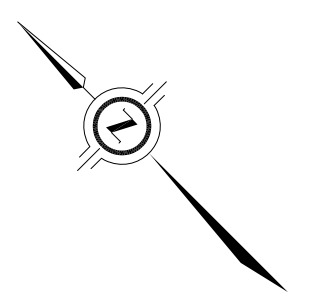

No.	Issue/Revisions	Date	By
1	Report Submission	15 Oct. 25	KH
2	Report Revision	6 Apr. 26	KH

Base Data: J.D. Barnes Ltd. (topo)

KUNTZ FORESTRY CONSULTING Inc.
 PO Box 1267 Lakeshore W PO
 146 Lakeshore Road West
 Oakville ON L6K 0S3
 289.837.1671
 www.kuntzforestry.ca
 consult@kuntzforestry.ca

Client
DTAH
 425 Adelaide Street West
 Toronto, Ontario M5V 3C1

Property
340 Burnhamthorpe Road East & 3437 Trafalgar Road
 Oakville, Ontario

Tree Inventory and Preservation Plan		
Project	P4744	Figure
Date	6 April 2026	2/5
Scale	1:500	

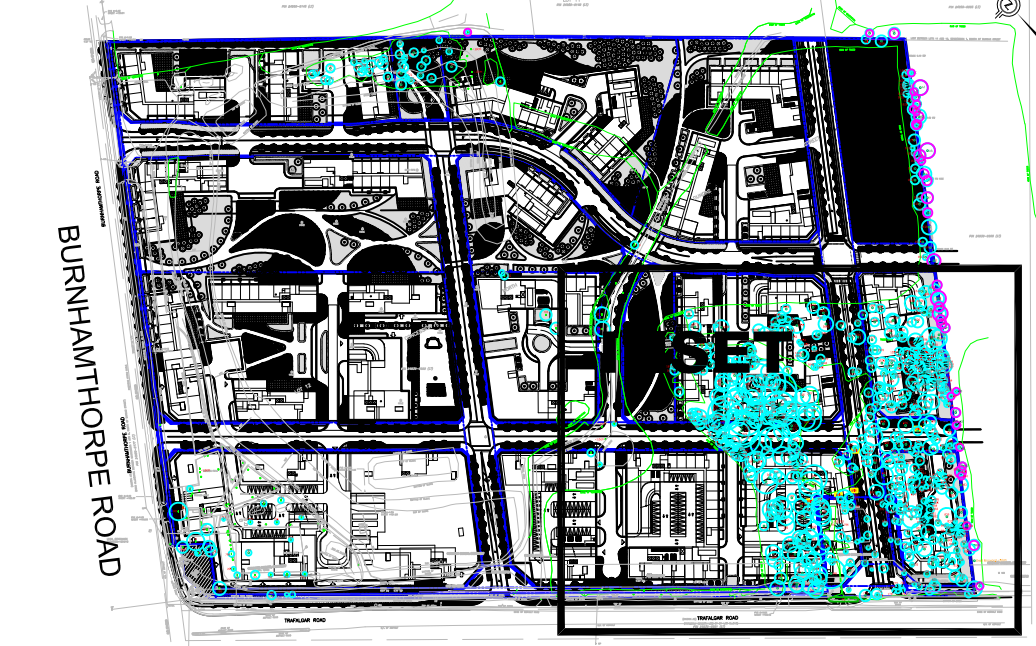

LEGEND

Tree Inventory
 Refer to Table 1 of the report dated 15 October 2025, revised 6 April 2026 for the complete tree inventory information. Trees measuring 10cm DBH and greater on and within six metres of the subject properties and trees of all sizes within the road right-of-way were included in the inventory.

Tree Removals
 The removal of 692 trees and 1 tree logpile will be required to accommodate the proposed works, as indicated with RED labels. The removal of a dead Basswood on the adjacent property is recommended due to safety hazard, as indicated with ORANGE labels.

Tree Preservation
 The preservation of the remaining trees will be possible with the use of appropriate tree protection measures. Trees identified for preservation are indicated with GREEN labels. Refer to Tree Protection Plan Notes for preservation details.

- Tree Label (GREEN), Preservation Recommended X
- Tree Label (RED), Removal Required X
- Tree Label (ORANGE), Removal Recommended Due To Poor Condition X
- Surveyed Tree Locations •
- Tree Locations Surveyed by KFCI ○
- Minimum Tree Protection Zone (mTPZ) of Tree (solid MAGENTA circle) * only shown for select trees ○
- Dripline (solid CYAN circle) ○
- Location of Required Heavy-Duty Tree Preservation Fencing (thick solid MAGENTA) —
- Property Boundary (BLUE) —

No.	Issue/Revisions	Date	By
1	Report Submission	15 Oct. '25	KH
2	Report Revision	6 Apr. '26	KH

Base Data: J.D. Barnes Ltd. (topo)

KUNTZ FORESTRY CONSULTING Inc.
 PO Box 1267 Lakeshore W PO
 146 Lakeshore Road West
 Oakville ON L6K 0S3
 289.837.1671
 www.kuntzforestry.ca
 consult@kuntzforestry.ca

Client
DTAH
 425 Adelaide Street West
 Toronto, Ontario M5V 3C1

Property
340 Burnhamthorpe Road East & 3437 Trafalgar Road
 Oakville, Ontario

Tree Inventory and Preservation Plan	
Project	P4744
Date	6 April 2026
Scale	1:500
Figure	3/5

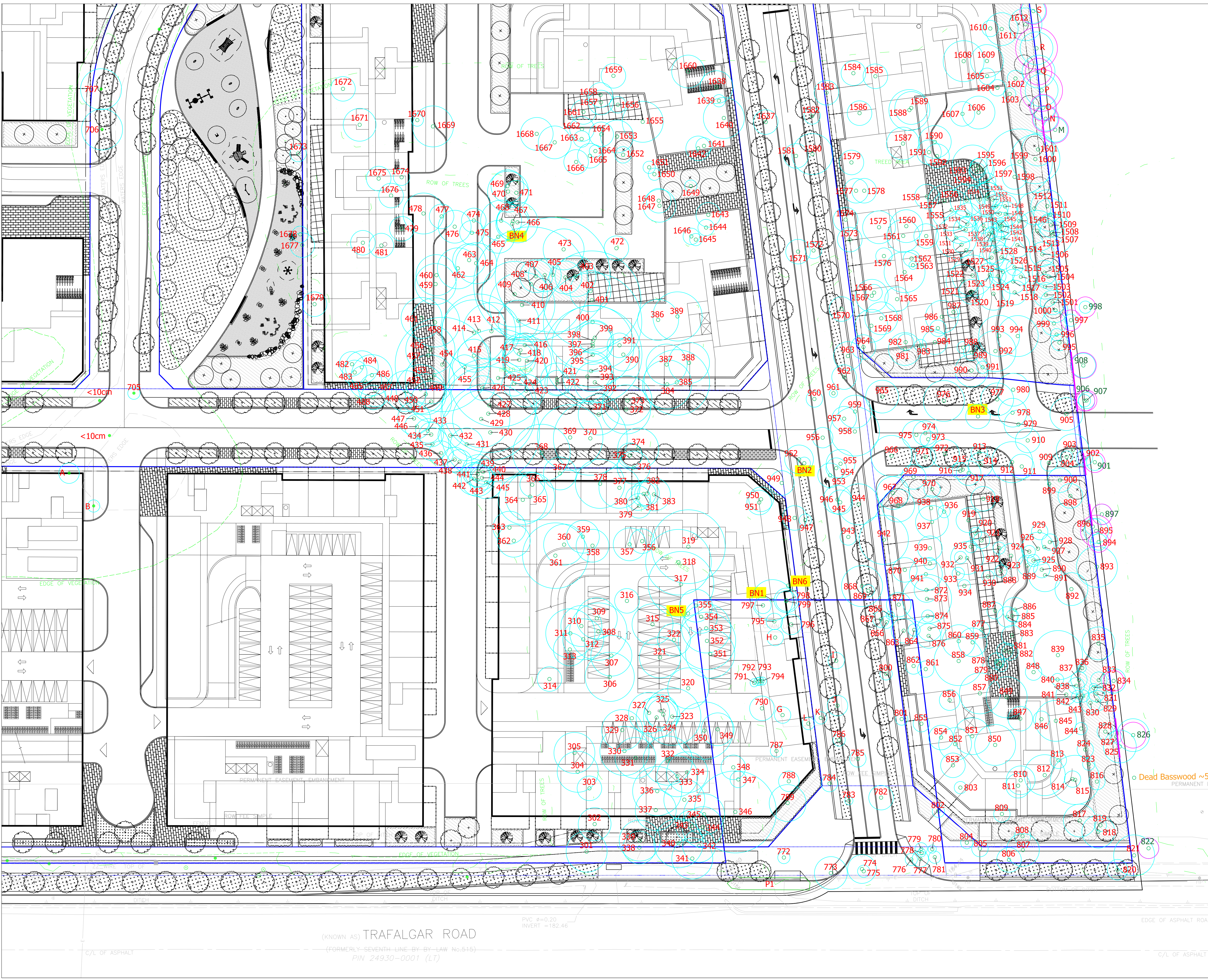

(KNOWN AS) TRAFALGAR ROAD
 (FORMERLY SEVENTH LINE BY-LAW No. 615)
 PIN 24930-0001 (LT)

PVC $\theta=0.20$
 INVERT = 182.46

EDGE OF ASPHALT ROAD

C/L OF ASPHALT

C/L OF ASPHALT

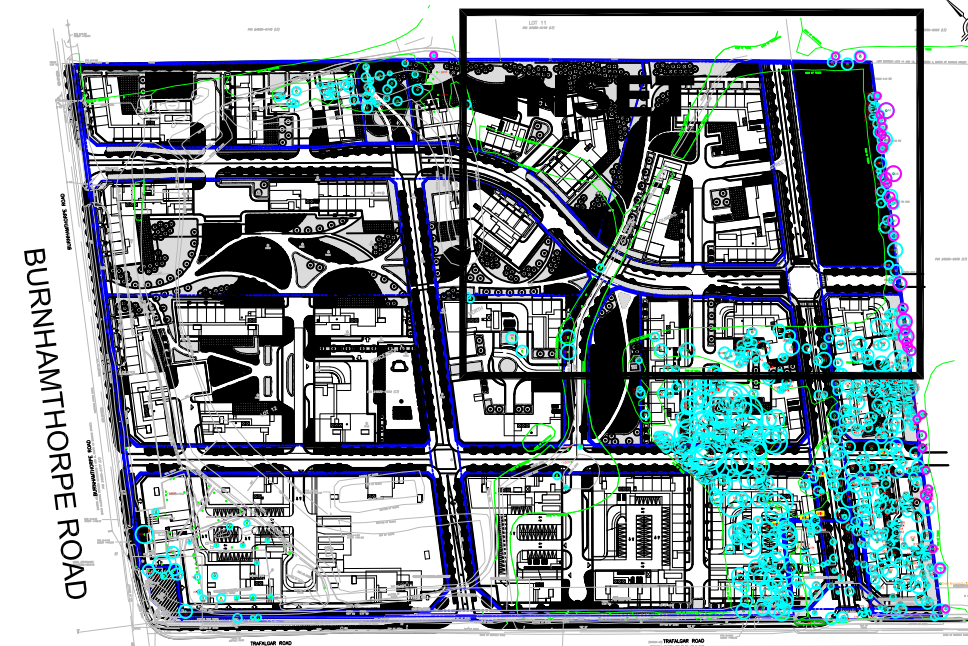

LEGEND

Tree Inventory
 Refer to Table 1 of the report dated 15 October 2025, revised 6 April 2026 for the complete tree inventory information. Trees measuring 10cm DBH and greater on and within six metres of the subject properties and trees of all sizes within the road right-of-way were included in the inventory.

Tree Removals
 The removal of 692 trees and 1 tree polygon will be required to accommodate the proposed works, as indicated with RED labels. The removal of a dead Basswood on the adjacent property is recommended due to safety hazard, as indicated with ORANGE labels.

Tree Preservation
 The preservation of the remaining trees will be possible with the use of appropriate tree protection measures. Trees identified for preservation are indicated with GREEN labels. Refer to Tree Protection Plan Notes for preservation details.

- Tree Label (GREEN), Preservation Recommended X
- Tree Label (RED), Removal Required X
- Tree Label (ORANGE), Removal Recommended Due To Poor Condition X
- Surveyed Tree Locations ●
- Tree Locations Surveyed by KFCI ○
- Minimum Tree Protection Zone (mTPZ) of Tree (solid MAGENTA circle) * only shown for select trees ○
- Dripline (solid CYAN circle) ○
- Location of Required Heavy-Duty Tree Preservation Fencing (thick solid MAGENTA) —
- Property Boundary (BLUE) —

No.	Issue/Revisions	Date	By
1	Report Submission	15 Oct. '25	KH
2	Report Revision	6 Apr. '26	KH

Base Data: J.D. Barnes Ltd. (topo)

KUNTZ FORESTRY CONSULTING Inc.
 PO Box 1267 Lakeshore W PO
 146 Lakeshore Road West
 Oakville ON L6K 0S3
 289.837.1671
 www.kuntzforestry.ca
 consult@kuntzforestry.ca

Client
DTAH
 425 Adelaide Street West
 Toronto, Ontario M5V 3C1

Property
340 Burnhamthorpe Road East & 3437 Trafalgar Road
 Oakville, Ontario

Tree Inventory and Preservation Plan

Project	P4744	Figure	4/5
Date	6 April 2026		
Scale	1:500		

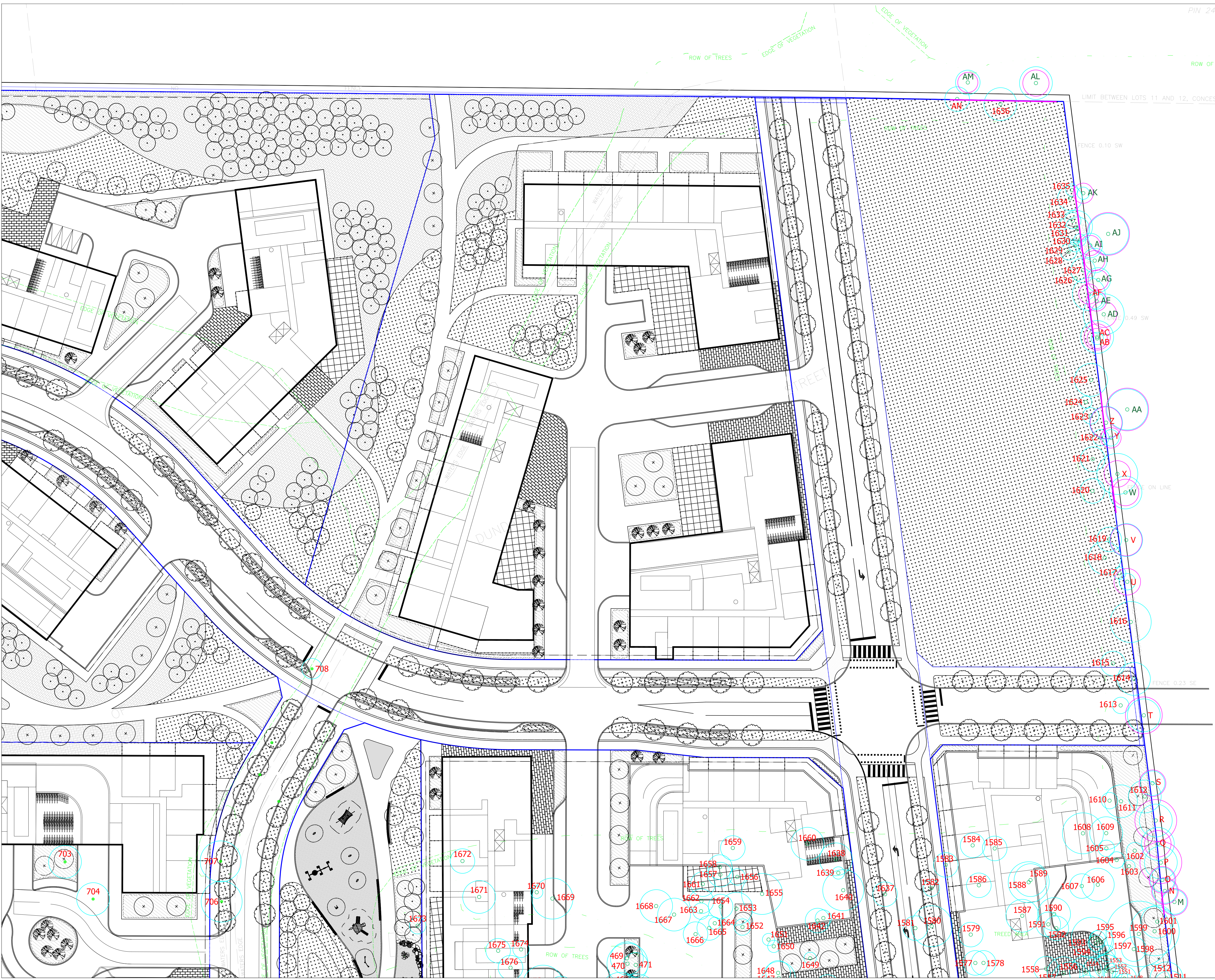

**SCHEDULE 1
TREE PROTECTION BARRIER**

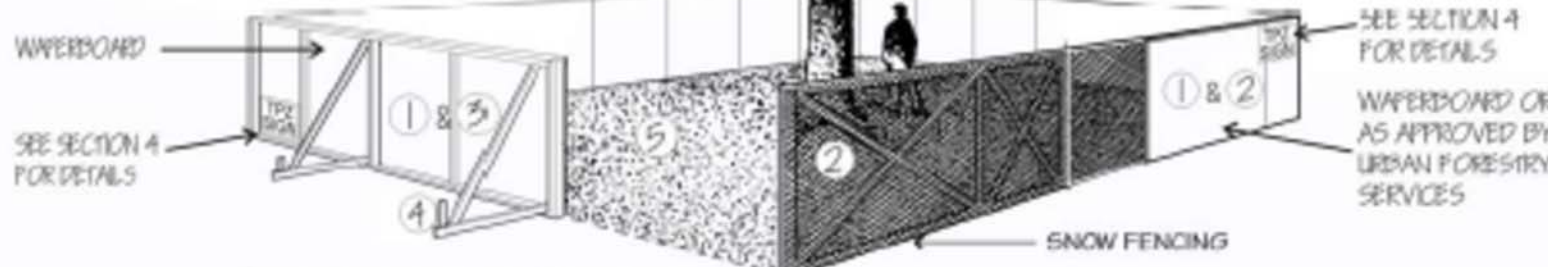

Tree Protection Barriers

- 1 Tree protection barriers must be 1.2m (4ft) high, waferboard hoarding or an equivalent approved by Urban Forestry Services.
- 2 Tree protection barriers for trees situated on the Town road allowance where visibility must be maintained can be 1.2m (4ft.) high and consist of plastic web snow fencing on a wood frame made of 2"x 4"s .
- 3 Where some excavate or fill has to be temporarily located near a tree protection barrier, plywood must be used to ensure no material enters the Tree Protection Zone.
- 4 All supports and bracing should be outside the Tree Protection Zone. All such supports should minimize damaging roots outside the Tree Protection Barrier.
- 5 No construction activity, grade changes, surface treatment or excavations of any kind is permitted within the Tree Protection Zone.

TREE PROTECTION PLAN NOTES

Prior to site disturbance the owner must confirm that no migratory birds are making use of the site for nesting. The owner must ensure that the works are in conformance with the Migratory Bird Convention Act and that no migratory bird nests will be impacted by the proposed work. It is the applicants' responsibility to discuss potential tree injury of trees on shared property lines with their neighbours. Should such trees be injured to the point of instability or death the applicant may be held responsible for removal and such issues would be dealt with in civil court or through negotiation. The applicant would be required to replace such trees to the satisfaction of the Town of Oakville.

TREE PROTECTION ZONE: No construction activity including grade changes, surface treatments or excavations of any kind is permitted within the area identified on the Tree Protection Plan or Site Plan as a Tree Protection Zone (TPZ). No root cutting is permitted. No storage of materials or fill is permitted within the TPZ. No movement or storage of vehicles or equipment is permitted within the TPZ. Grade changes are not permitted within established TPZ. The area(s) identified as a TPZ must remain undisturbed at all times.

TREE PROTECTION BARRIERS:

For City-owned Trees:

Tree protection barriers for trees situated on the City road allowance where visibility must be maintained, can be 1.2m (4ft.) high and consist of chain link, or orange plastic web snow fencing on a 2" x 4" wood frame. All supports and bracing used to secure the barrier should be located outside the TPZ. All supports and bracing should minimize damage to roots outside the TPZ. Where some fill or excavate has to be temporarily located near a tree protection barrier, plywood must be used to ensure no material enters the TPZ. If the TPZ needs to be reduced to facilitate construction access, the tree protection barrier must be maintained at a lesser distance and the exposed TPZ protected with plywood and wood chips. This must first be approved by the Town of Oakville.

For trees on private property situated on or adjacent to construction sites:

Tree protection barriers must be installed around trees to be protected using plywood clad hoarding or an equivalent approved by the Town of Oakville. All supports and bracing to safely secure the barrier should be outside the TPZ. All such supports and bracing should minimize damage to roots outside the TPZ.

General Note:

Prior to the commencement of any site activity the tree protection barriers specified on this plan must be installed and written notice provided to the Town of Oakville. Established tree protection zones must not be used as construction access, storage or staging areas. The tree protection barriers must remain in effective condition until all site activities including landscaping are complete. Written notice must be provided to the Town of Oakville prior to the removal of the tree protection barriers.

ARBORICULTURAL WORK:

Any roots or branches which extend beyond the TPZ indicated on this plan which require pruning, must be pruned by a qualified Arborist or other tree professional as approved by the Town of Oakville. All pruning of tree roots and branches must be in accordance with good arboricultural standards. Roots located outside the TPZ that have received approval from the Town of Oakville to be pruned must first be exposed by hand digging or by using a low pressure hydro vac method. This will allow a proper pruning cut and minimize tearing of the roots. The Arborist/tree professional retained to carry out crown or root pruning must contact the Town of Oakville no less than 48 hours prior to conducting any specified work.

Tree Protection Zone

No grade change, storage of materials or equipment is permitted within this area.

This tree protection barrier must not be removed without the written authorization of the Town of Oakville.

Report any contraventions to

Contact Name _____ Tel No. _____

Unauthorized removal of the tree protection barrier or other contraventions may result in prosecution.

No.	Issue/Revisions	Date	By
1	Report Submission	15 Oct. '25	KH
2	Report Revision	6 Apr. '26	KH

Base Data: J.D. Barnes Ltd. (topo)



**KUNTZ
FORESTRY
CONSULTING Inc.**

PO Box 1267 Lakeshore W PO
146 Lakeshore Road West
Oakville ON L6K 0S3
289.837.1671
www.kuntzforestry.ca
consult@kuntzforestry.ca

Client
DTAH
425 Adelaide Street West
Toronto, Ontario M5V 3C1

Property
**340 Burnhamthorpe Road East &
3437 Trafalgar Road**
Oakville, Ontario

Tree Inventory and Preservation Plan

Project	P4744	Figure 5/5
Date	6 April 2026	
Scale	1:500	