

BLOCK 2  
REGISTERED PLAN 20M-709

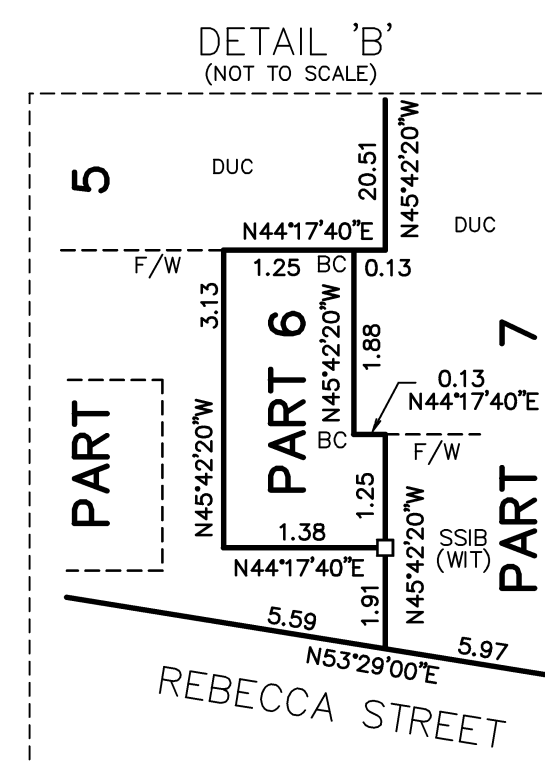
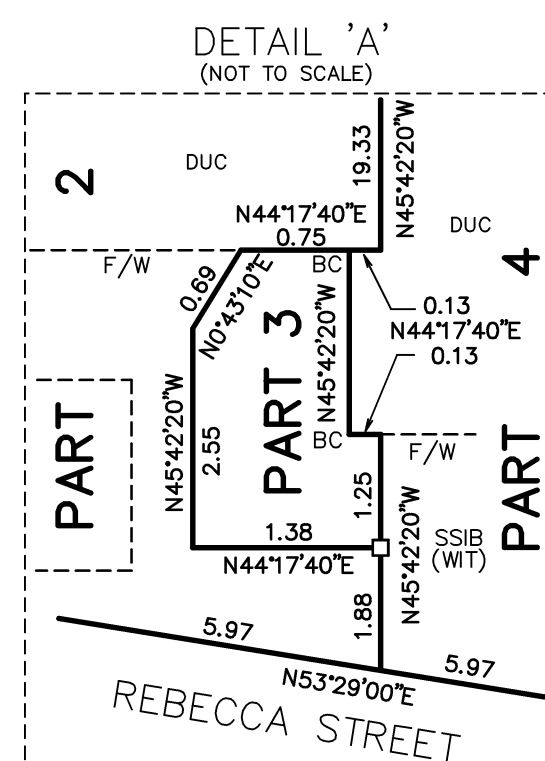
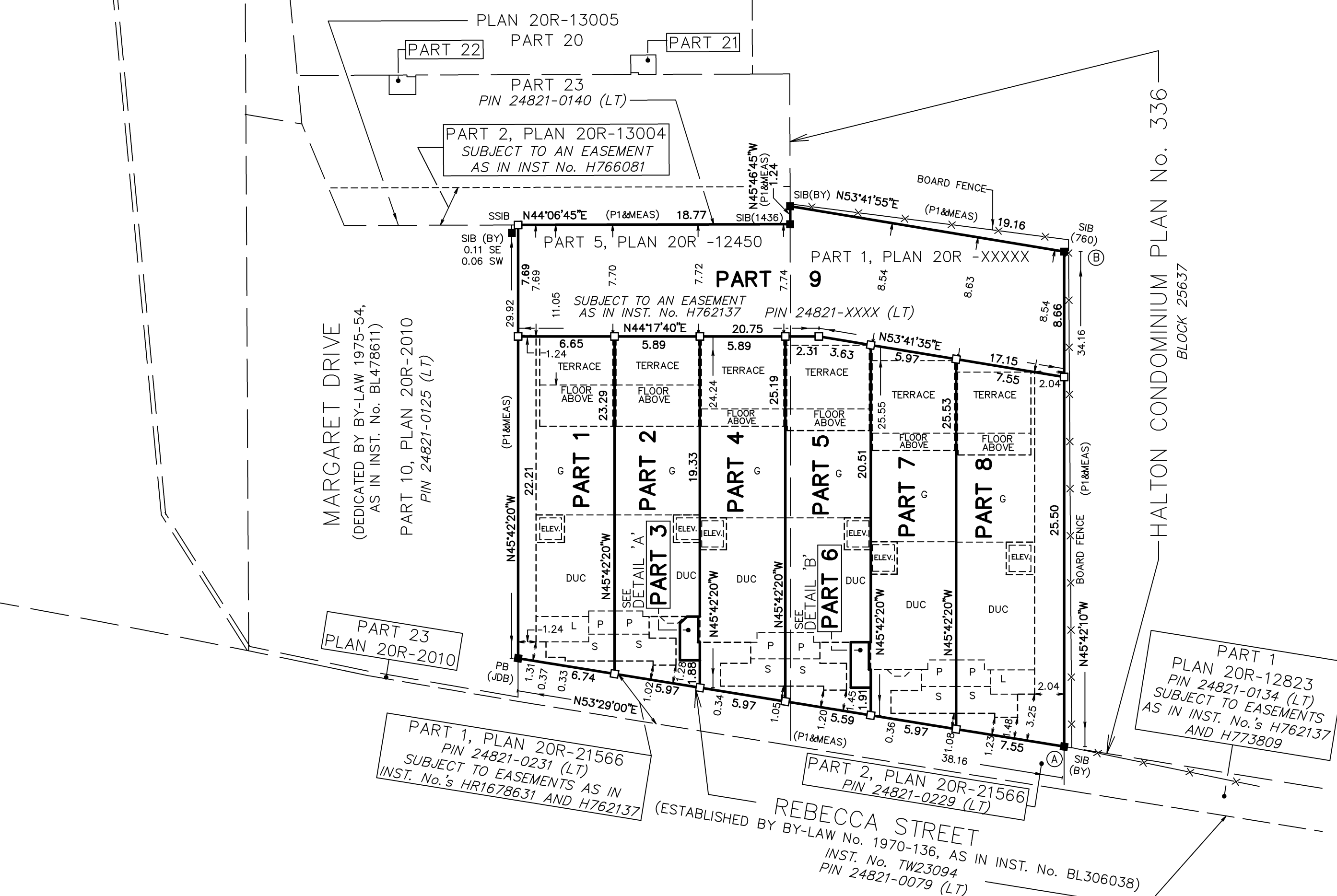

## INTEGRATION DATA

OBSERVED REFERENCE POINTS (ORPs): UTM ZONE 17, NAD83 (CSRS) (2010.0).

COORDINATES TO URBAN ACCURACY PER SECTION 14 (2) OF O.REG 216/10.

POINT ID	EASTING	NORTHING
ORP (A)	606 769.00	4 810 212.88
ORP (B)	606 744.55	4 810 236.73

COORDINATES CANNOT, IN THEMSELVES, BE USED TO RE-ESTABLISH CORNERS OR BOUNDARIES SHOWN ON THIS PLAN.

THE RESULTANT TIE BETWEEN ORP (A) AND ORP (B) IS 34.16 N45°42'10"W.

### LEGEND

■	DENOTES	SURVEY MONUMENT FOUND
□	DENOTES	SURVEY MONUMENT SET
SIB	DENOTES	STANDARD IRON BAR
SSIB	DENOTES	SHORT STANDARD IRON BAR
PB	DENOTES	PLASTIC BAR
WIT	DENOTES	WITNESS
F/W	DENOTES	FACE OF WALL
DUC	DENOTES	DWELLING UNDER CONSTRUCTION
BC	DENOTES	BUILDING CORNER
P1	DENOTES	REGISTERED PLAN 20M-XXXX
MEAS	DENOTES	MEASURED
JDB	DENOTES	J.D. BARNES LIMITED
BY	DENOTES	BENNETT YOUNG LIMITED
760	DENOTES	McCONNELL MAUGHAN LIMITED
1436	DENOTES	R.T. FORGER, O.L.S.

SURVEY MONUMENTS PLANTED ARE IRON BARS UNLESS OTHERWISE NOTED.

ALL SET SSIB MONUMENTS WERE USED DUE TO LACK OF OVERBURDEN AND/OR PROXIMITY OF UNDERGROUND UTILITIES IN ACCORDANCE WITH SECTION 11 (4) OF O.REG. 525/91.

### SURVEYOR'S CERTIFICATE

I CERTIFY THAT:

1. THIS SURVEY AND PLAN ARE CORRECT AND IN ACCORDANCE WITH THE SURVEYS ACT, THE SURVEYORS ACT AND THE LAND TITLES ACT AND THE REGULATIONS MADE UNDER THEM.
2. THE SURVEY WAS COMPLETED ON 202 .

DATE \_\_\_\_\_

GRANT T. STIDWILL  
ONTARIO LAND SURVEYOR

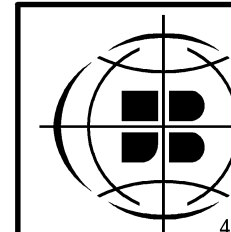

**J.D.BARNES**



LAND INFORMATION SPECIALISTS LIMITED

401 WHEELABRATOR WAY, SUITE A, MILTON, ON L9T 3C1

T: (905) 875-9955 F: (905) 875-9956 [www.jdbarnes.com](http://www.jdbarnes.com)

SURVEYING  
MAPPING  
GIS

DRAWN BY: CE	CHECKED BY: XXX	REFERENCE NO.: 13-30-540-10
FILE: G:\13-30-540\10\Drawings\13-30-540-10.dgn		DATED: mm/dd/yy

PLOTTED: 9/15/2021