

NOTES:
 1. FISH CAPTURE AND WILDLIFE CAPTURE PERMITS MUST BE ACQUIRED FROM THE PROVINCE OF ONTARIO PRIOR TO ANY WORKS.
 2. QUALIFIED PROFESSIONALS WITH A VALID COLLECTOR'S PERMIT SHOULD BE ON SITE TO COMPLETE THE FISH AND WILDLIFE RESCUE.
 3. RESCUE PERMITS SHOULD BE OBTAINED AS EARLY AS POSSIBLE AS ANY GIVEN DATE THE WORKS ARE NOT TO BE COMPLETED IN THE WINTER MONTHS.

ALL WORK SHALL BE CARRIED OUT IN STRICT ACCORDANCE WITH THE REQUIREMENTS OF THE LATEST EDITION OF THE ONTARIO BUILDING CODE AND ANY OTHER AUTHORITY HAVING JURISDICTION. ALL DIMENSIONS TO BE CHECKED AND VERIFIED AT THE SITE BY EACH CONTRACTOR. ANY DISCREPANCIES AND/OR ERRORS SHALL BE REPORTED IN WRITING TO THE CONSULTANT BEFORE COMMENCING ANY WORK. ALL DRAWINGS ARE THE COPYRIGHT OF THE CONSULTANT AND REMAIN THE PROPERTY OF THE CONSULTANT.

SITE PLAN INFORMATION PROVIDED BY:
 BALDASSARRA ARCHITECTS INC.
 38 GREAT GULF DRIVE UNIT 20
 CONCORD, ONTARIO L4K 9K7
 905-660-0722
 WWW.BALDASSARRA.CA

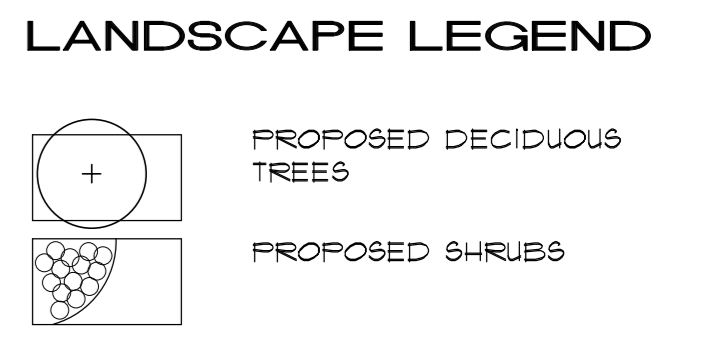

DEC13-22	PROJECT ADDRESS CHANGE NOTES ADDED
DEC13-22	ISSUED FOR CLIENT USE
DEC6-22	REVISED AS PER NEW SITE PLAN REC'D DEC13-22
DEC6-22	ISSUED FOR CLIENT USE
DEC9-21	ISSUED FOR CLIENT USE
DEC9-21	REVISED AS PER NEW SITE PLAN REC'D DEC13-21
DEC9-21	ISSUED FOR CLIENT USE
DEC9-21	REVISED AS PER MUNICIPAL REQUEST # COORD.
DEC9-21	ISSUED FOR CLIENT USE
DEC1-21	REVISED AS PER NEW SITE PLAN REC'D NOV30-21
DEC1-21	ISSUED FOR CLIENT USE
APR11-21	COORDINATION
APR11-21	ISSUED FOR CLIENT USE
APR11-21	ISSUED FOR CLIENT REVIEW

INSITE LANDSCAPE ARCHITECTS INC.
 LANDSCAPE ARCHITECTURE · URBAN DESIGN · MASTER PLANNING
 info@insiteinc.net

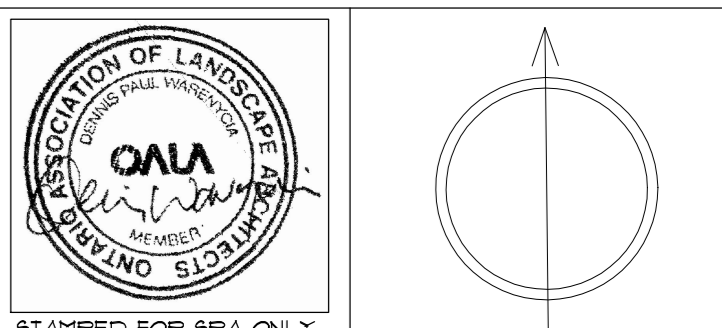

PROJECT:
 BUILDING A 700 WINSTON CHURCHILL BLVD.
 BUILDING B 750 WINSTON CHURCHILL BLVD.
 OAKVILLE ONTARIO

**LANDSCAPE PLAN
 TOP SITE PORTION**

DATE:	PROJECT NO:
MAR.31-21	200907
SCALE:	SHEET:
	L-2

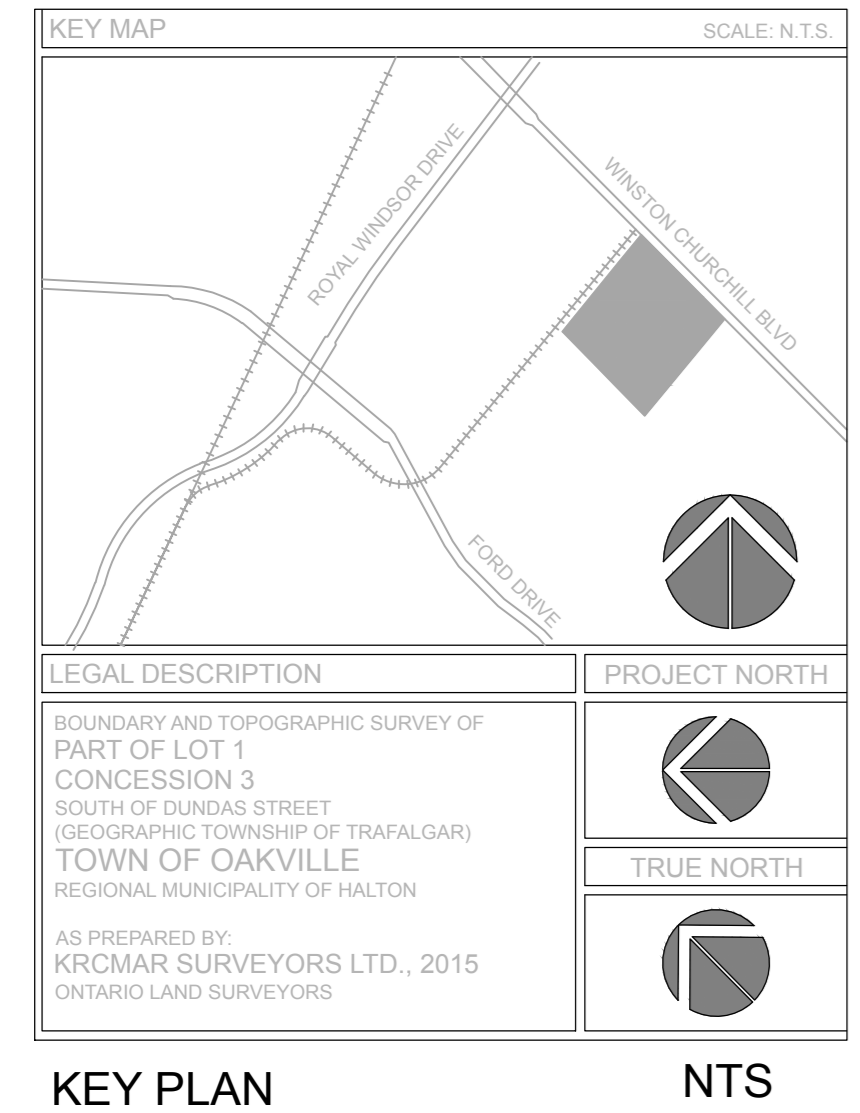

COORDINATION NOTE

THIS DRAWING IS TO BE READ IN CONJUNCTION WITH THE ARCHITECTED SITE PLAN AS WELL AS THE LATEST EDITION OF ALL PLANS, DOCUMENTS AND REPORTS AS PREPARED FOR THIS PROJECT BY OTHER PARTIES AND CONSULTANTS.

THIS DRAWING, UNLESS OTHERWISE STIPULATED, HAS BEEN PREPARED AND ISSUED BY INSITE LANDSCAPE ARCHITECTS FOR SITE PLAN APPROVAL PURPOSES ONLY. IF A CONTRACTOR IS ENGAGED OR CONSTRUCTING USING THIS DRAWING, THEY DO SO AT THEIR OWN RISK.

NOT FOR CONSTRUCTION

SYMBOL LEGEND

▶	MAN DOOR
▶	LOADING DOCK DOOR
▶	DRIVE-IN / OVERHEAD DOOR
→	HYDRANT + VALVE
→	FIRE DEPARTMENT CONNECTION / SIAMISE
□	CATCH BASIN
□	DOUBLE CATCH BASIN
●	SANITARY MAN HOLE
○	CATCH BASIN / MAN HOLE
○	STORM HOLE
○	HYDRO POLE STANDARD / UTILITY POLE
○	BIKE RACK (2-3 BIKES)
○	HYDRO TRANSFORMER
□	ACCESSIBLE PARKING SPACE
□	ACCESSIBLE PARKING SPACE SIGNAGE
□	SNOW STORAGE AREA
□	REFUSE STORAGE BINS