

**MUNICIPAL APPROVAL**

APPROVED UNDER SECTION 51 OF THE PLANNING ACT,  
R.S.O. 1990, AS AMENDED, BY THE COMMISSIONER OF PLANNING  
AND DEVELOPMENT FOR THE CORPORATION OF THE TOWN OF MILTON  
THIS \_\_\_\_\_ DAY OF \_\_\_\_\_ 2022,

COMMISSIONER, PLANNING AND DEVELOPMENT  
THE CORPORATION OF THE TOWN OF OAKVILLE  
(AUTHORITY GRANTED BY BY-LAW \_\_\_\_\_)

**SURVEYOR'S CERTIFICATE**

I CERTIFY THAT:  
1. THIS SURVEY AND PLAN ARE CORRECT AND IN ACCORDANCE WITH THE  
SURVEYS ACT, THE SURVEYORS ACT AND THE LAND TITLES ACT AND THE  
REGULATIONS MADE UNDER THEM.

2. THE SURVEY WAS COMPLETED ON THE \_\_\_\_\_ DAY OF \_\_\_\_\_ 2022.

DATE \_\_\_\_\_ 2022

C. P. EDWARD  
ONTARIO LAND SURVEYOR

**PLAN 20M-**

I CERTIFY THAT THIS PLAN IS REGISTERED  
IN THE LAND REGISTRY OFFICE FOR THE  
LAND TITLES DIVISION OF HALTON (No. 20)  
AT \_\_\_\_\_ O'CLOCK ON THE \_\_\_\_\_  
DAY OF \_\_\_\_\_, 2022 AND ENTERED IN THE  
PARCEL REGISTER(S) FOR PROPERTY IDENTIFIER'S  
24752-2107 AND THE REQUIRED CONSENTS  
ARE REGISTERED AS PLAN DOCUMENT  
No. \_\_\_\_\_

REPRESENTATIVE FOR LAND REGISTRAR

THIS PLAN COMPRISES ALL OF P.I.N. 24752-2107

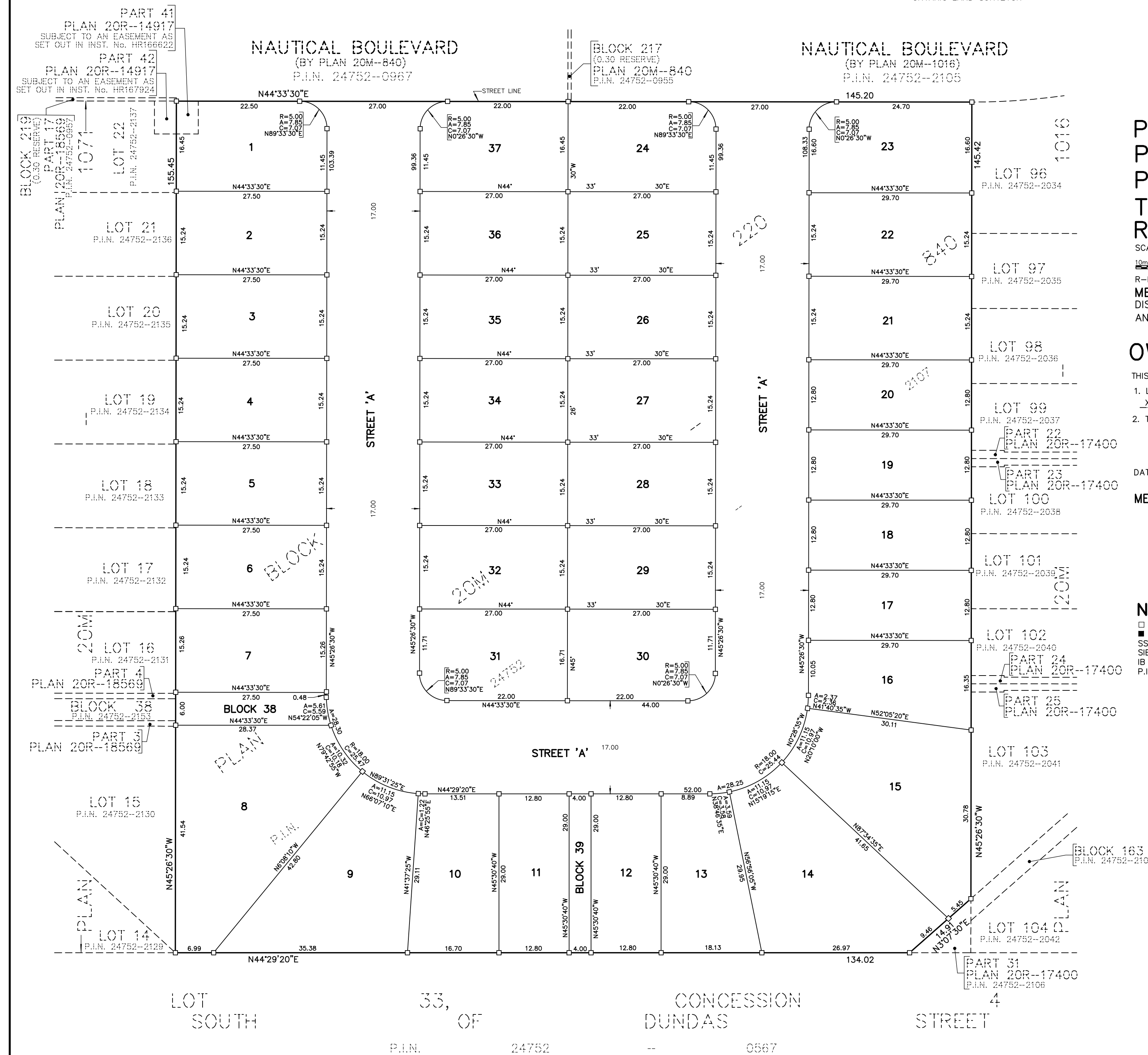

**PLAN OF SUBDIVISION OF  
PART OF BLOCK 220,  
PLAN 20M-840  
TOWN OF OAKVILLE  
REGIONAL MUNICIPALITY OF HALTON**

SCALE 1:500  
10m 5m 0m 10m 20m 30m 40 metres

R-PE SURVEYING LTD., O.L.S.  
**METRIC**  
DISTANCES AND COORDINATES SHOWN ON THIS PLAN ARE IN METRES  
AND CAN BE CONVERTED TO FEET BY DIVIDING BY 0.3048

**OWNER'S CERTIFICATE**

THIS IS TO CERTIFY THAT:  
1. LOTS 1 TO 37, BOTH INCLUSIVE, BLOCKS 38 AND 39 AND THE STREET, NAMELY  
STREET 'A' HAVE BEEN LAID OUT IN ACCORDANCE WITH OUR INSTRUCTIONS.  
2. THE STREET IS HEREBY DEDICATED AS A PUBLIC HIGHWAY TO THE  
CORPORATION OF THE TOWN OF OAKVILLE.

DATED THE \_\_\_\_\_ DAY OF \_\_\_\_\_ 2022.

MENKES LAKESHORE WOODS INC.

\_\_\_\_\_  
AUTHORIZED SIGNING OFFICER  
I HAVE THE AUTHORITY TO BIND THE CORPORATION

**NOTES**

- DENOTES MONUMENT SET
- DENOTES MONUMENT FOUND
- SSIB DENOTES SHORT STANDARD IRON BAR
- SIB DENOTES STANDARD IRON BAR
- IB DENOTES IRON BAR
- P.I.N. DENOTES PROPERTY IDENTIFIER NUMBER

TOTAL AREA OF SUBDIVISION = 2.250 ha.

**rpe R-PE SURVEYING LTD.**  
ONTARIO LAND SURVEYORS  
643 CHRISLEA ROAD, SUITE 7,  
WOODBRIIDGE, ONTARIO, L4L 8A3  
Tel. (416) 635-5000 Fax (416) 635-5001  
Tel. (905) 264-0881 Fax (905) 264-2099  
Website: www.r-pe.ca  
DRAWN: A.Q. CHECKED: \_\_\_\_\_  
JOB No. 21-415 CAD FILE No. 21415s1a