

METRIC: DISTANCES SHOWN ON THIS PLAN ARE IN METRES AND CAN BE CONVERTED TO FEET BY DIVIDING BY 0.3048.

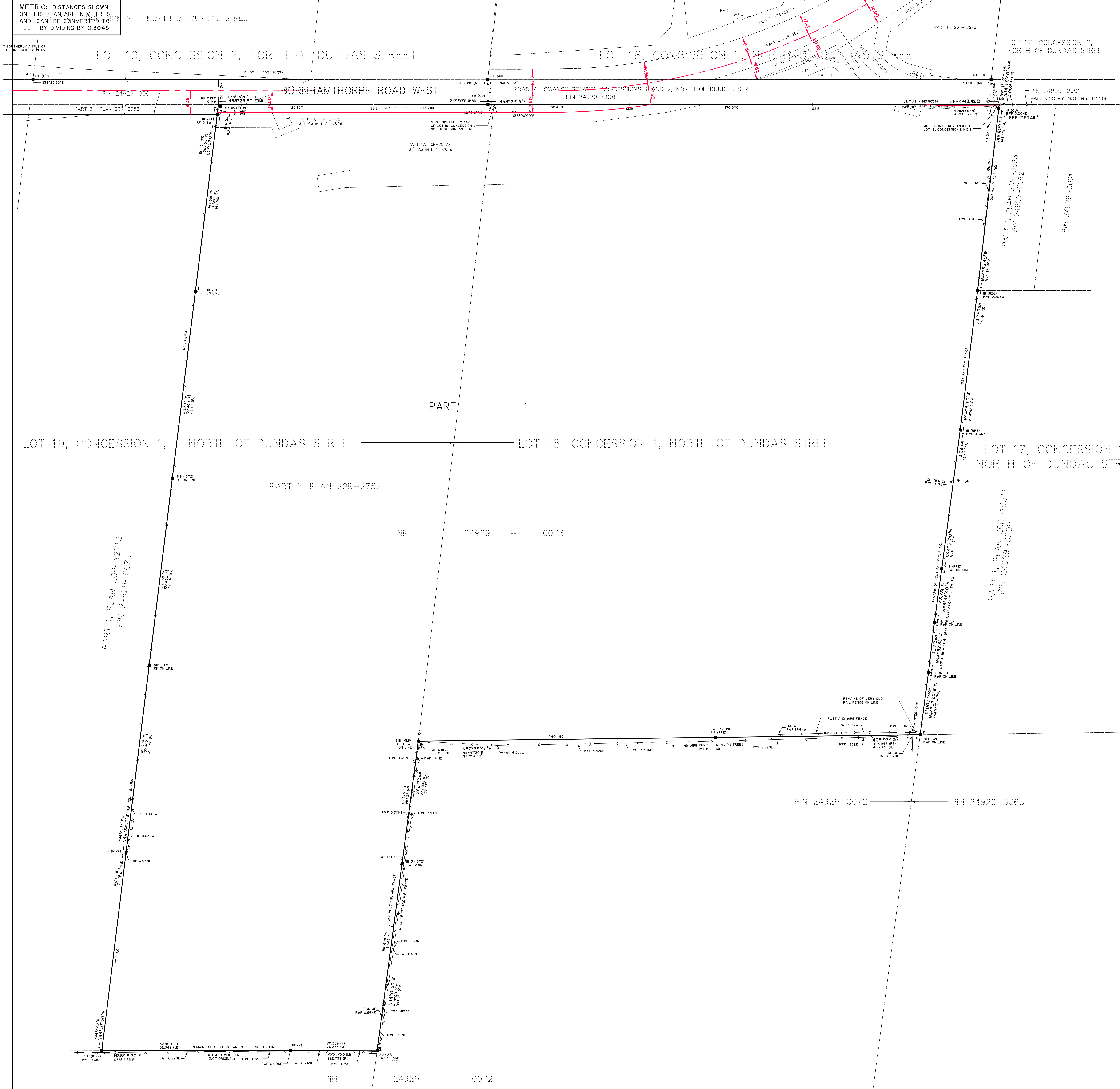

I REQUIRE THIS PLAN TO BE DEPOSITED UNDER THE LAND TITLES ACT.

PLAN 20R-

RECEIVED AND DEPOSITED

DATE JUNE 26 2007. DATE

W.M. FENTON
ONTARIO LAND SURVEYOR

ASST. DEP. LAND REGISTRAR FOR THE LAND TITLES DIVISION OF HALTON No. 23

SCHEDULE				
PART	PART OF LOTS	CONCESSION	ALL OF PIN	AREA (m ²)
I	18 AND 19	1, N.D.S.	24929-0073	380366.3

PLAN OF SURVEY OF
PART OF LOTS 18 AND 19
CONCESSION 1
NORTH OF DUNDAS STREET
 (GEOGRAPHIC TOWNSHIP OF TRAFALGAR, COUNTY OF HALTON)
 NOW IN THE
TOWN OF OAKVILLE
 REGIONAL MUNICIPALITY OF HALTON
 SCALE 1:250

SCHAEFFER & DZALDOV LIMITED

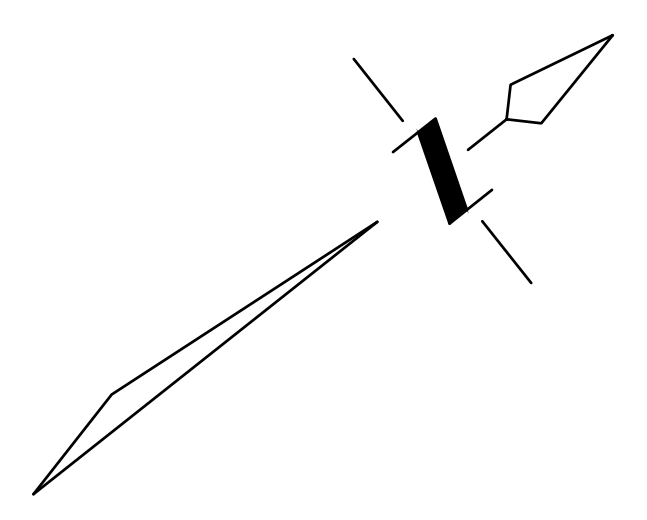

- NOTES**
- | | | |
|--------|---------|---|
| □ | DENOTES | PLANTED MONUMENT |
| ■ | | FOUND MONUMENT |
| SB | | STANDARD IRON BAR |
| SSB | | SHORT STANDARD IRON BAR |
| P | | IRON BAR |
| P1 | | PLAN 20R-2752 |
| P2 | | PLAN 20R-12712 |
| P3 | | MARSHALL, MACKLIN MONAGHAN ONTARIO LIMITED, SURVEY DATED JUNE 5, 1968 |
| P4 | | PLAN 20R-15311 |
| D | | PLAN 20R-5583 |
| M | | INST. No. 260059 |
| S | | MEASURED |
| WIT | | WITNESS |
| CU | | ORIGIN UNKNOWN |
| IO72 | | H.J. KOESTER, O.L.S. |
| RPE | | REDY-PENTER & EDWARD SURVEYING LTD. |
| MMM | | MARSHALL, MACKLIN MONAGHAN ONTARIO LIMITED |
| PWF | | POST WIRE FENCE |
| R | | ROUND |
| RT | | RAIL FENCE |
| N.D.S. | | NORTH OF DUNDAS STREET |
| G26 | | H.D. SEWELL, O.L.S. |
| IP | | IRON PIPE |
| JOB | | J.D. BARNES LIMITED |
| DHO | | DEPARTMENT OF HIGHWAYS OF ONTARIO |

BEARINGS ARE ASTRONOMIC AND ARE REFERRED TO THE SOUTHWESTERLY LIMIT OF PART 2 AS SHOWN ON PLAN 20R-2752, HAVING A BEARING OF N44°34'10"W.

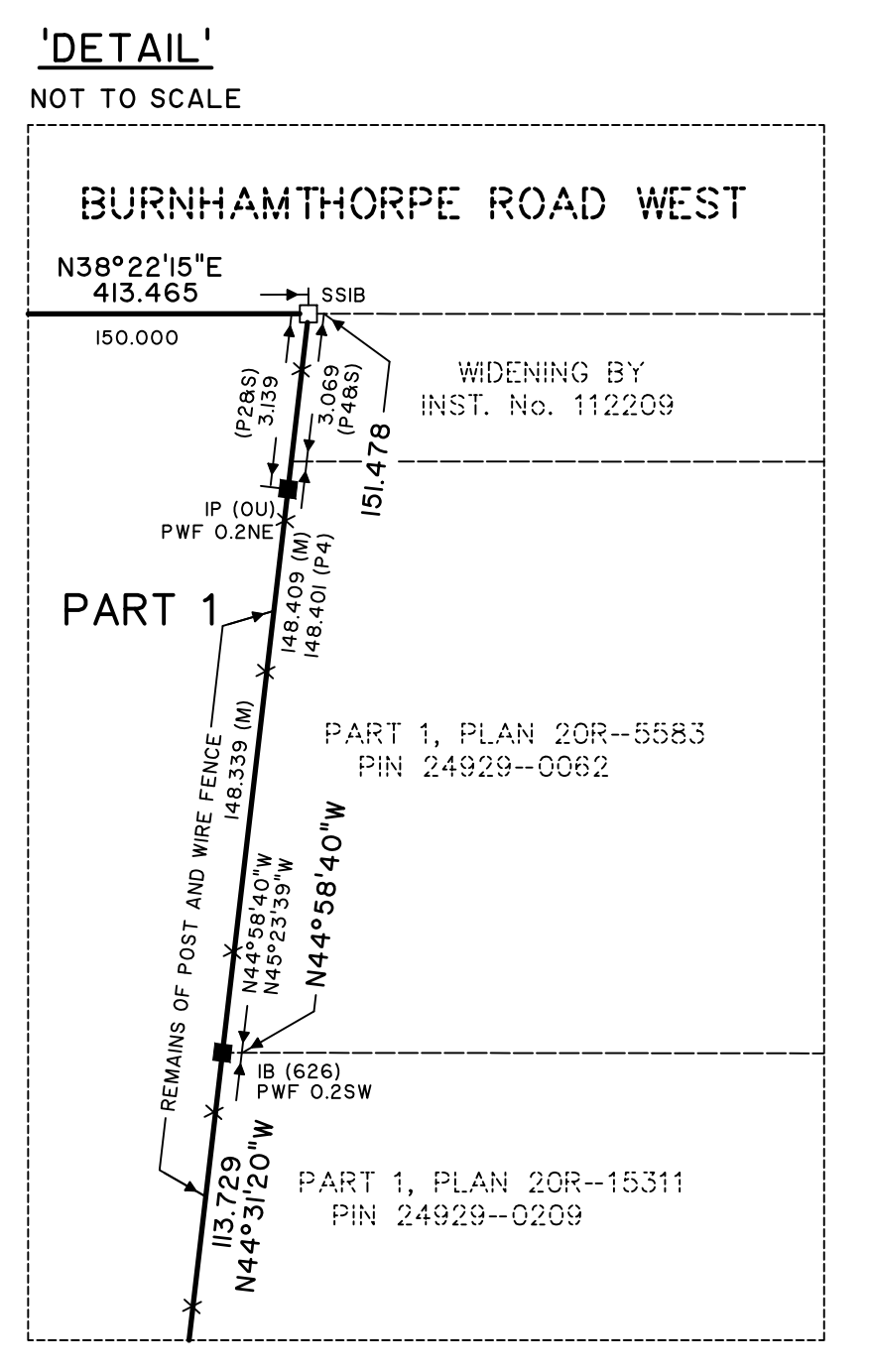

SURVEYOR'S CERTIFICATE

I CERTIFY THAT:

1. THIS SURVEY AND PLAN ARE CORRECT AND IN ACCORDANCE WITH THE SURVEYORS ACT, THE SURVEYORS ACT, THE LAND TITLES ACT AND THE REGULATIONS MADE UNDER THEM.

2. THE SURVEY WAS COMPLETED ON THE 5th DAY OF AUGUST , 2005.

DATE MARCH 15 2007.

W.M. FENTON
Ontario Land Surveyor