

LEFT SIDE ELEVATION



FRONT ELEVATION - FRONTING BELYEA STREET



RIGHT SIDE ELEVATION



REAR ELEVATION

No.	Description	Date	Rev.
2	REISSUED TO CLIENT FOR SPA.	JAN 28, 2021	CN
1	ISSUED TO CLIENT FOR SPA.	MARCH 27, 2019	CV

Town of Oakville File No.:

Cassidy + Company

Residential Design Consultants

60 RANDALL DRIVE, SUITE 11
AJAX, ONTARIO
L1S 6L3

PHONE (905) 619-1270
FAX (905) 619-1269

Client
BELYEA DEVELOPMENT INC.

Project Name
3 STOREY CONDOMINIUM & FREEHOLD TOWNHOUSE DEVELOPMENT LOT 70, 72 & PART OF LOT 61 TOWN OF OAKVILLE REGIONAL MUNICIPALITY OF HALTON

Sheet Title
BUILDING A ELEVATION A

Drawn by: CV / CN
Checked by: CN
Date: MAR. 2019

Scale: 1/8" = 1'-0"
Drawing No. 6 OF 15

Project No. 2017-32

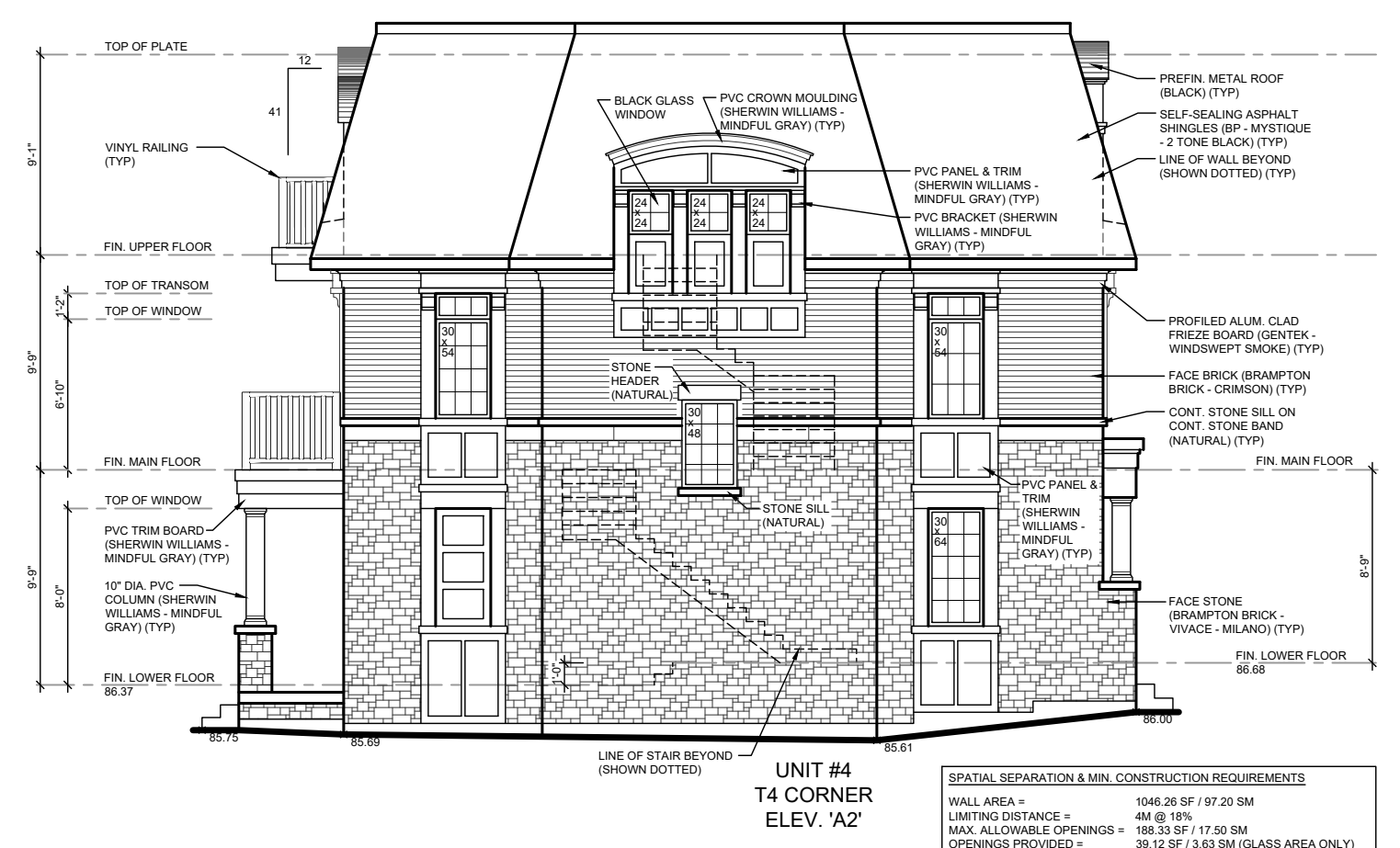

LEFT SIDE ELEVATION



FRONT ELEVATION - FRONTING BELVEA STREET

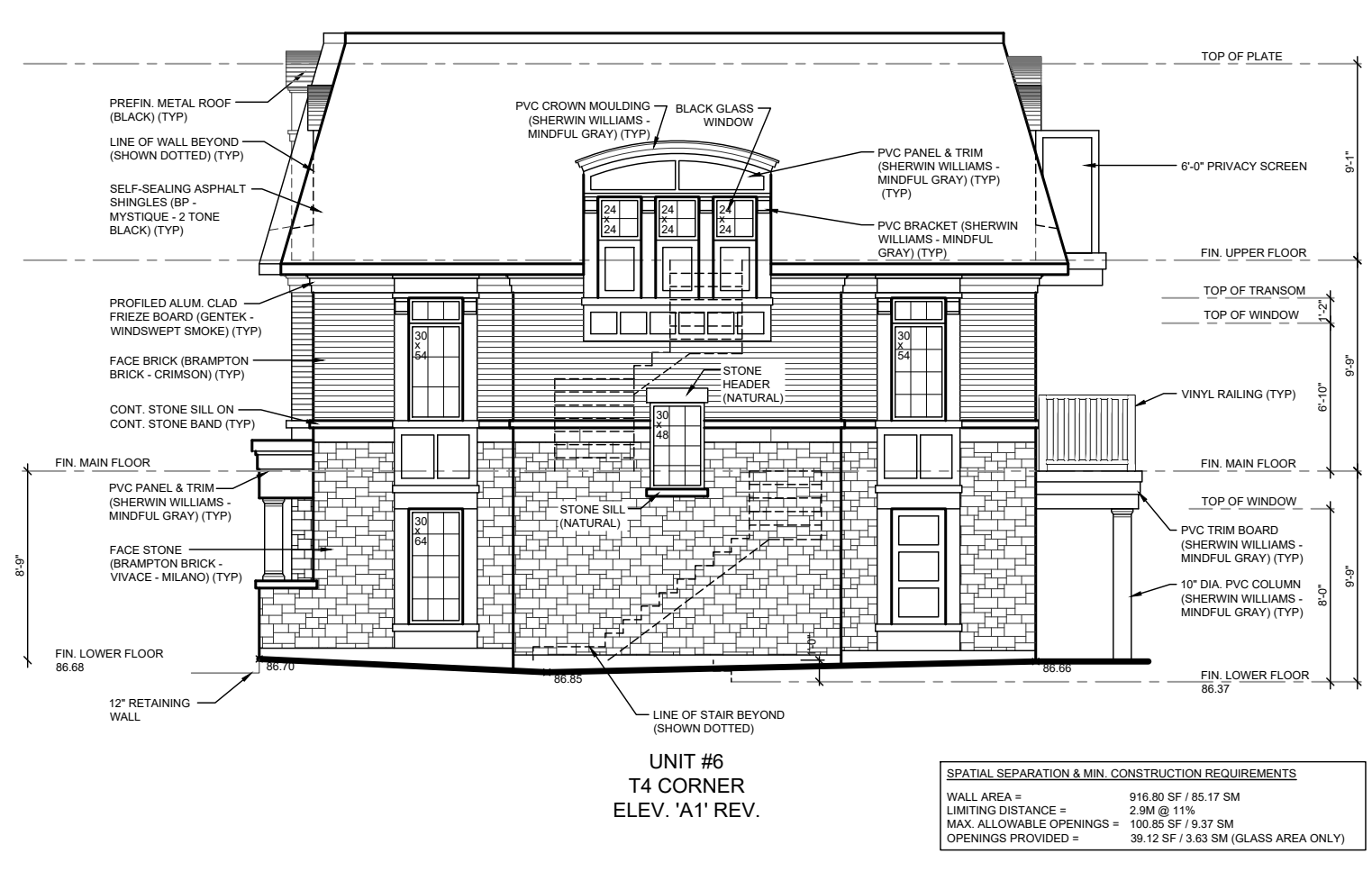

RIGHT SIDE ELEVATION



REAR ELEVATION

No.	Description	Date	Rev.
2	REISSUED TO CLIENT FOR SPA.	JAN 28, 2021	CN
1	ISSUED TO CLIENT FOR SPA.	MARCH 27, 2019	CV

Town of Oakville File No.:

Cassidy + Company
Residential Design Consultants

60 RANDALL DRIVE, SUITE 11
AJAX, ONTARIO
L1S 6L3

PHONE (905) 619-1270
FAX (905) 619-1269

Client: BELVEA DEVELOPMENT INC.
Project Name: 3 STOREY CONDOMINIUM & FREEHOLD TOWNHOUSE DEVELOPMENT LOT 70, 72 & PART OF LOT 61 TOWN OF OAKVILLE REGIONAL MUNICIPALITY OF HALTON

Sheet Title: BUILDING B ELEVATION A

Drawn by: CV / CN Checked by: CN Date: MAR. 2019

Scale: 1/8" = 1'-0" Drawing No. 7 OF 15
Project No. 2017-32



LEFT SIDE ELEVATION



FRONT ELEVATION

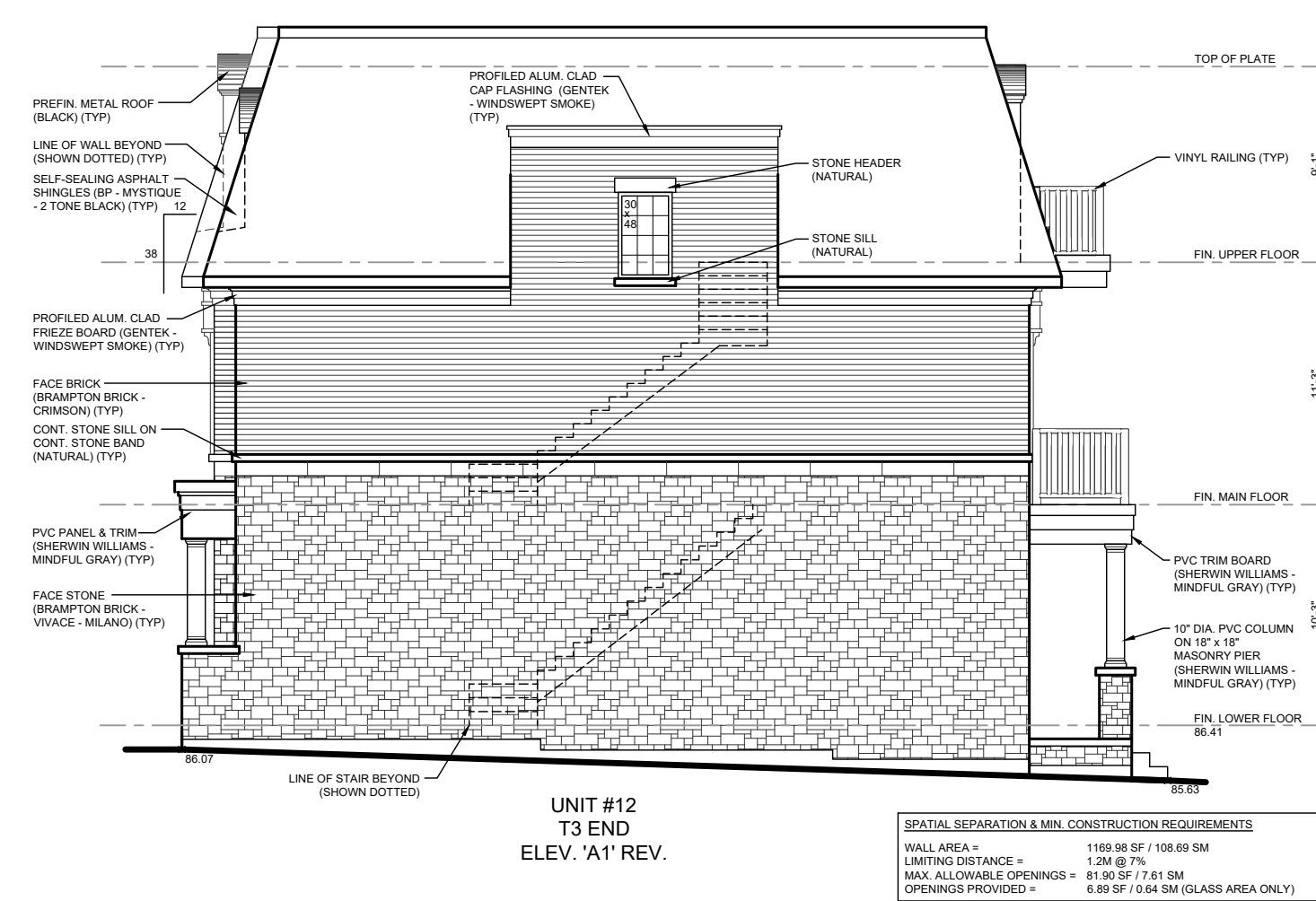

RIGHT SIDE ELEVATION



REAR ELEVATION

No.	Description	Date	Rev.
2	REISSUED TO CLIENT FOR SPA.	JAN 28, 2021	CN
1	ISSUED TO CLIENT FOR SPA.	MARCH 27, 2019	CV

Town of Oakville File No.:

Cassidy + Company

Residential Design Consultants

60 RANDALL DRIVE, SUITE 11
AJAX, ONTARIO
L1S 6L3

PHONE (905) 619-1270
FAX (905) 619-1269

Client
BELYEA DEVELOPMENT INC.

Project Name
**3 STOREY CONDOMINIUM & FREEHOLD TOWNHOUSE DEVELOPMENT
LOT 70, 72 & PART OF LOT 61
TOWN OF OAKVILLE
REGIONAL MUNICIPALITY OF HALTON**

Sheet Title
**BUILDING C
ELEVATION A**

Drawn by: CV / CN
Checked by: CN
Date: MAR. 2019

Scale: 1/8" = 1'-0"
Drawing No. 8 OF 15

Project No. 2017-32

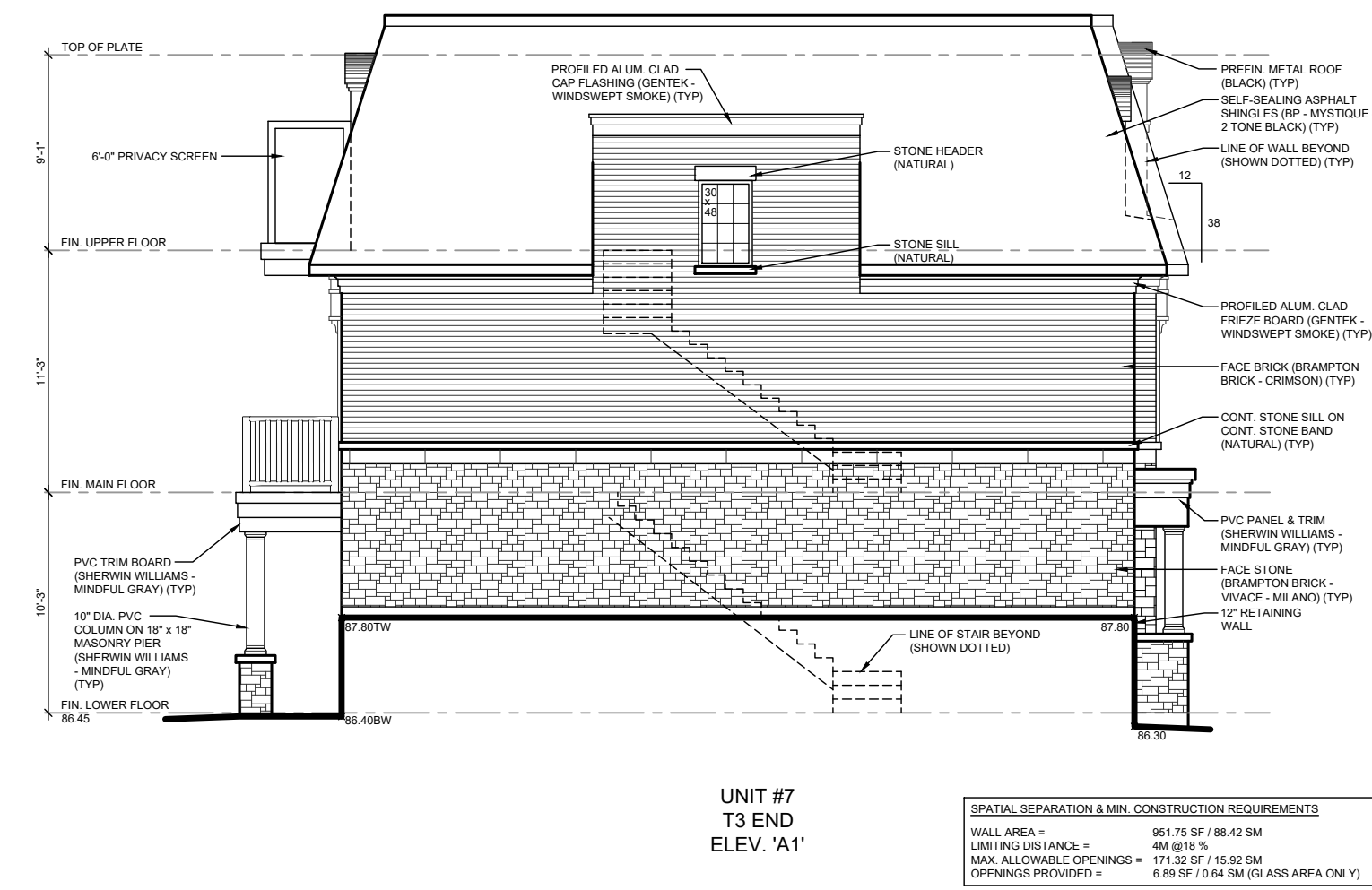

LEFT SIDE ELEVATION



FRONT ELEVATION

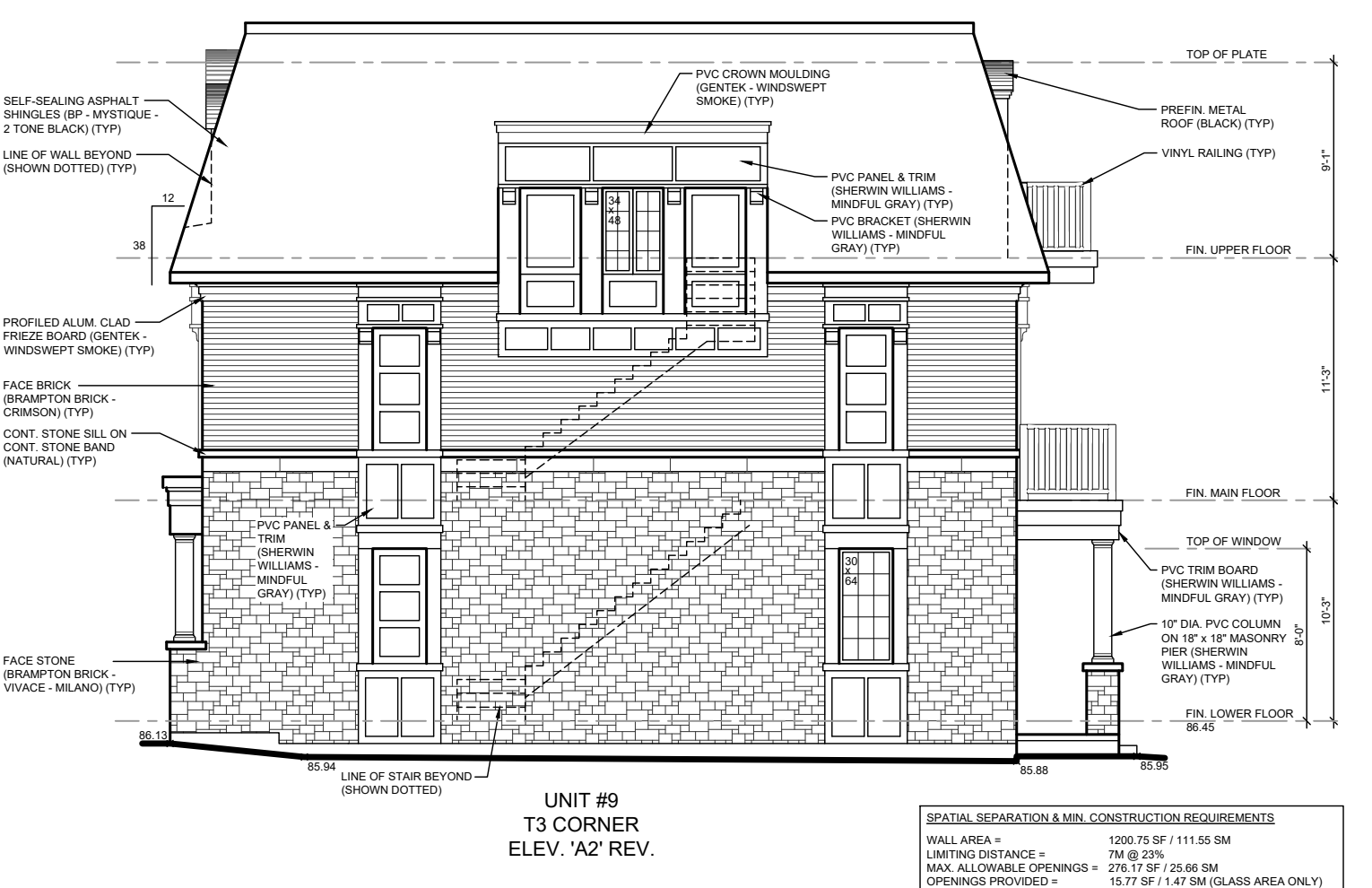

RIGHT SIDE ELEVATION



REAR ELEVATION

No.	Description	Date	Rev.
2	REISSUED TO CLIENT FOR SPA.	JAN 28, 2021	CN
1	ISSUED TO CLIENT FOR SPA.	MARCH 27, 2019	CV

Town of Oakville File No.:

Cassidy + Company

Residential Design Consultants

60 RANDALL DRIVE, SUITE 11
AJAX, ONTARIO
L1S 6L3

PHONE (905) 619-1270
FAX (905) 619-1269

Client
BELYEA DEVELOPMENT INC.

Project Name
**3 STOREY CONDOMINIUM & FREEHOLD TOWNHOUSE DEVELOPMENT
LOT 70, 72 & PART OF LOT 61
TOWN OF OAKVILLE
REGIONAL MUNICIPALITY OF HALTON**

Sheet Title
**BUILDING D
ELEVATION A**

Drawn by: CV / CN
Checked by: CN
Date: MAR. 2019

Scale: 1/8" = 1'-0"

Project No. 2017-32
Drawing No. 9 OF 15

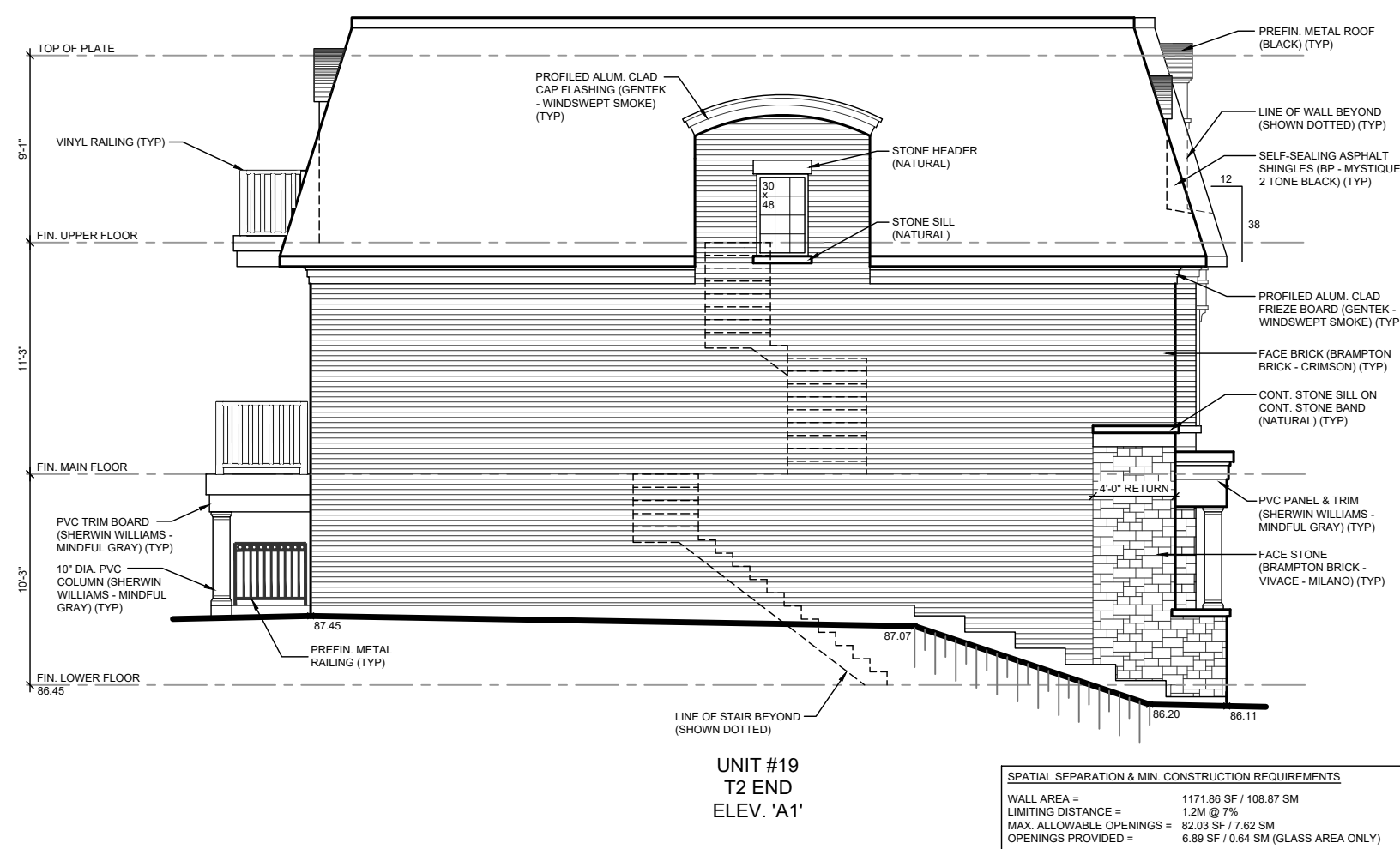

LEFT SIDE ELEVATION



FRONT ELEVATION

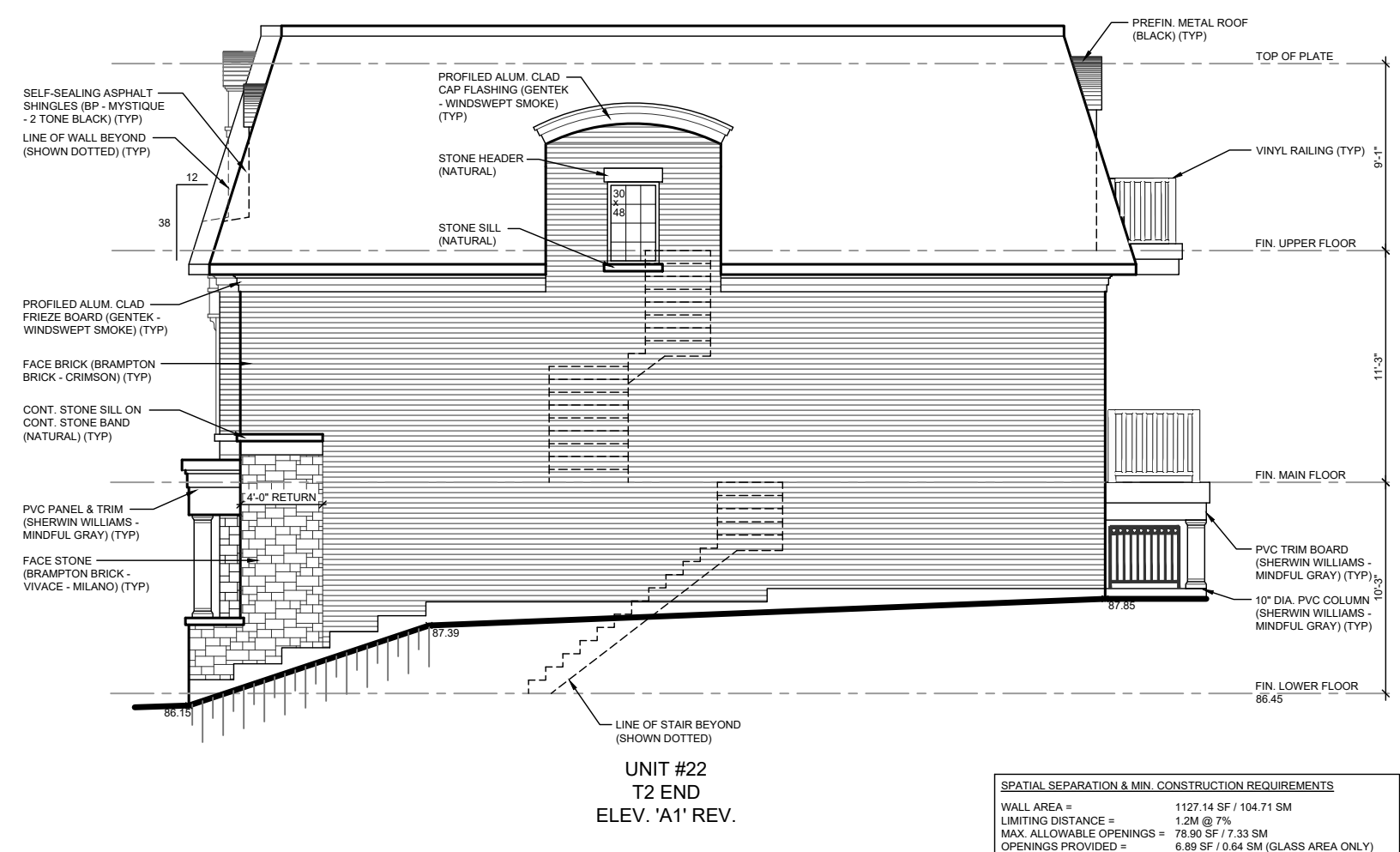

RIGHT SIDE ELEVATION

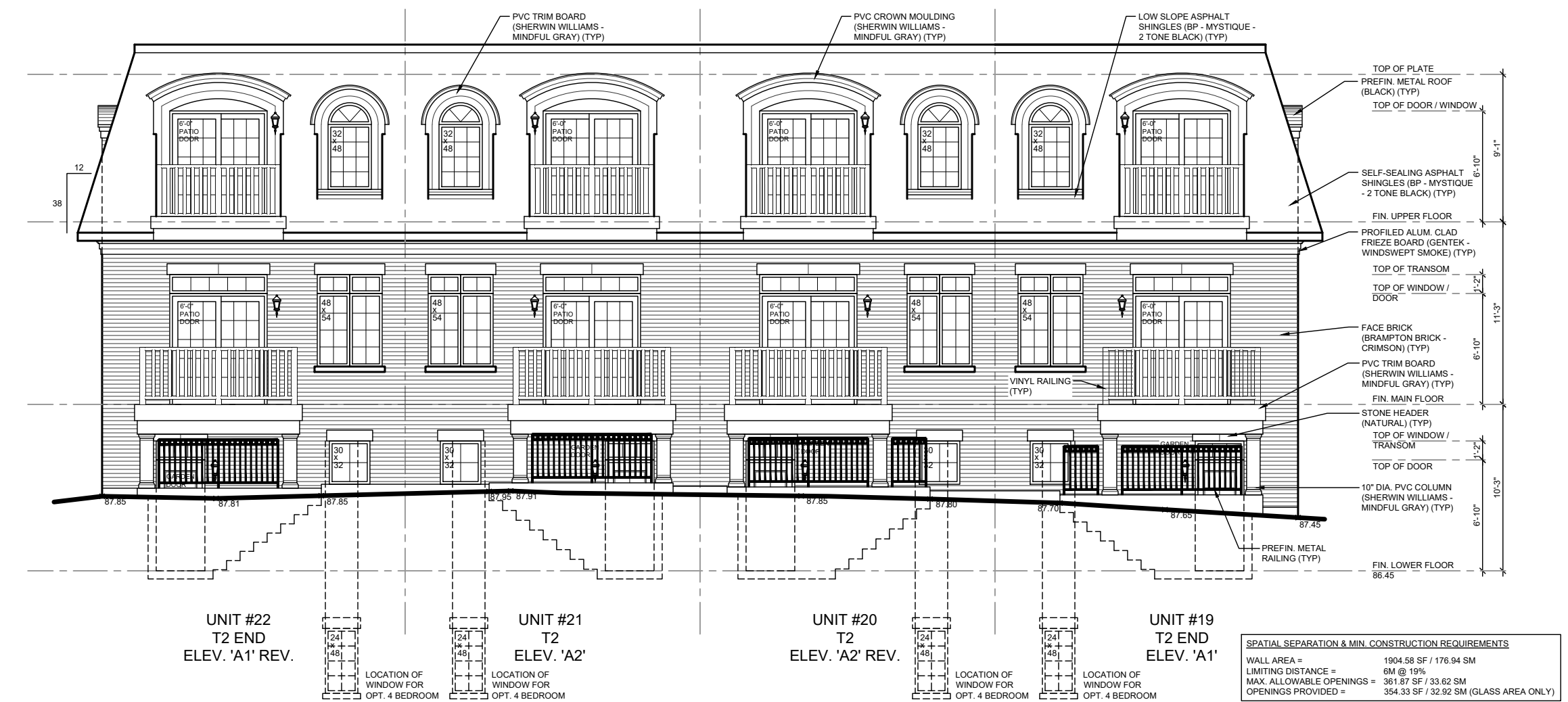

REAR ELEVATION

No.	Description	Date	Rev.
2	REISSUED TO CLIENT FOR SPA.	JAN 28, 2021	CN
1	ISSUED TO CLIENT FOR SPA.	MARCH 27, 2019	CV

Town of Oakville File No.:

Cassidy + Company
Residential Design Consultants

60 RANDALL DRIVE, SUITE 11
AJAX, ONTARIO
L1S 6L3
PHONE (905) 619-1270
FAX (905) 619-1269

Client
BELYEA DEVELOPMENT INC.

Project Name
**3 STOREY CONDOMINIUM & FREEHOLD TOWNHOUSE DEVELOPMENT
LOT 70, 72 & PART OF LOT 61
TOWN OF OAKVILLE
REGIONAL MUNICIPALITY OF HALTON**

Sheet Title
**BUILDING F
ELEVATION A**

Drawn by: CV / CN	Checked by: CN	Date: MAR. 2019
-----------------------------	--------------------------	---------------------------

Scale 1/8" = 1'-0"	Drawing No. 11 OF 15
Project No. 2017-32	