

2 SOUTH EAST ELEVATION
SCALE 1:125

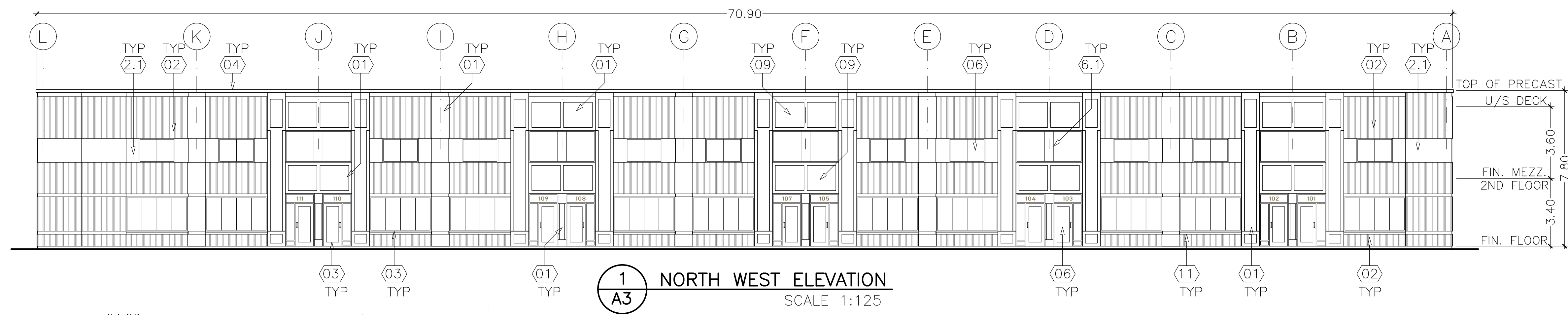

1 NORTH WEST ELEVATION
SCALE 1:125

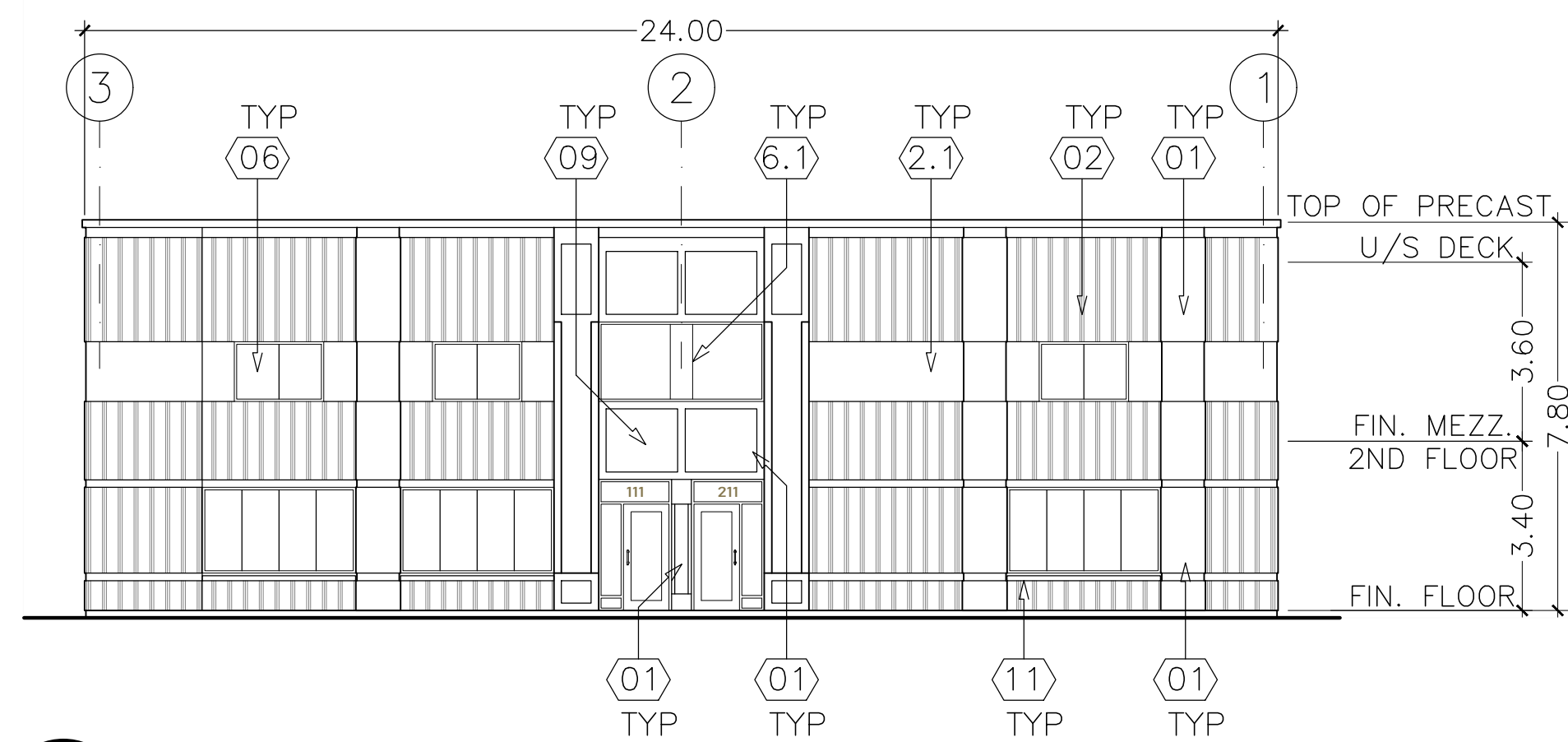

3 NORTH EAST ELEVATION
SCALE 1:125

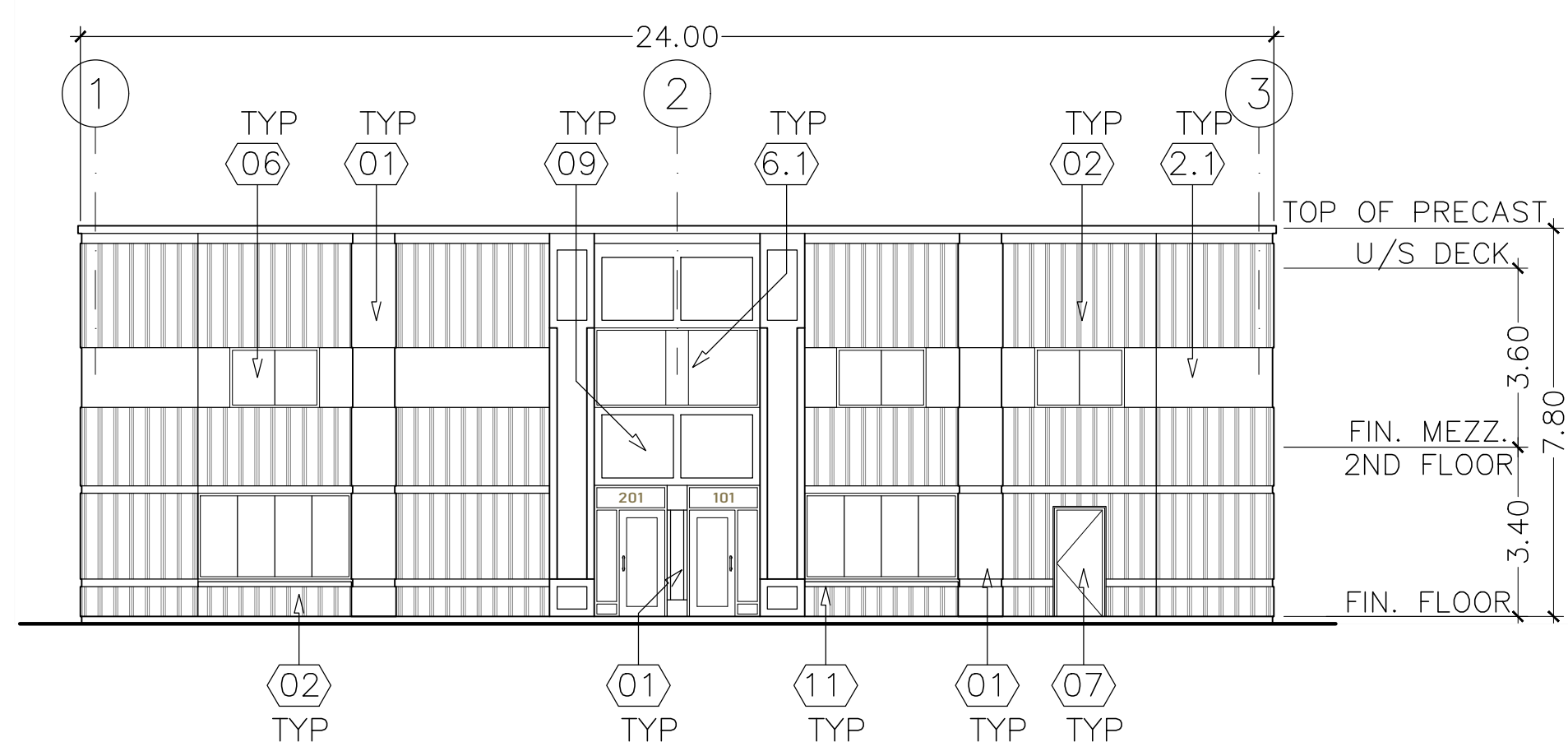

4 SOUTH WEST ELEVATION
SCALE 1:125

FINISH SCHEDULE

No	DESCRIPTION	COLOR:	SPECIFICATIONS AND REMARKS
01	PRECAST PANEL	TINTED CONCRETE	MEDIUM SANDBLASTED OR SIMILAR
02	FLEXWALL PRESTRESSED	TINTED CONCRETE	RIBBED
2.1	FLEXWALL PRESTRESSED	TINTED CONCRETE	SMOOTH STEEL FORMED INSULATED
03	ALUMINUM FRAME & DOOR	ANODIZED	PRE-FINISHED
04	METAL FLASHING	-	PRE-FINISHED
05	-	-	-
06	DOUBLE GLAZING GLASS	NATURAL	
6.1	SPANDREL GLASS	OPAQUE	INSULATED SPANDREL PANEL
07	HOLLOW METAL DOOR	-	INSULATED
08	OVERHEAD DOOR	-	
09	ALLOCATION FOR SIGNAGE	-	SIGNAGE BOX OR CHANNEL LETTERS
10	-	-	
11	ARCHITECTURAL SILL	-	90x140mm

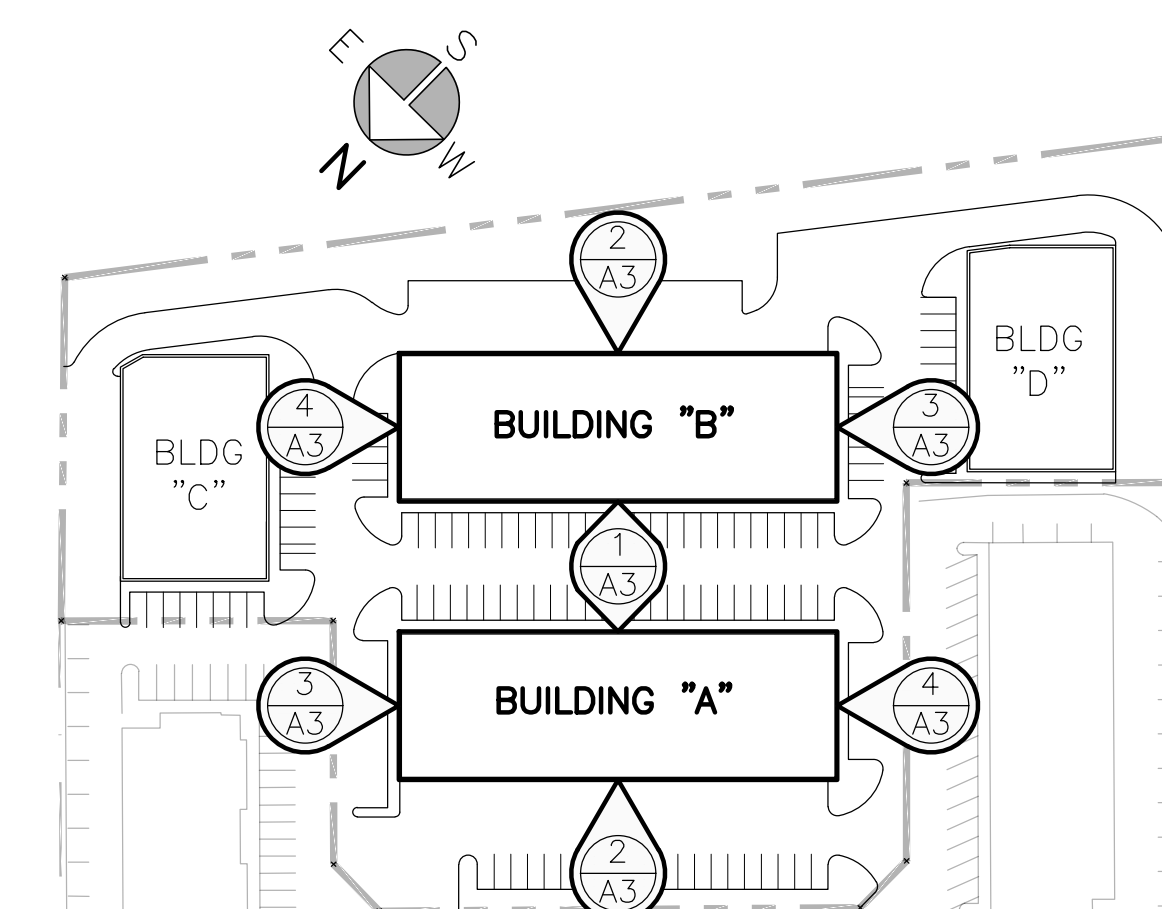

0 KEY PLAN
SCALE N.T.S.

- NOTE:**
1. THE CONTRACTOR SHALL VERIFY AND ASSUME RESPONSIBILITY FOR ALL DIMENSIONS AND CONDITIONS ON SITE AND MUST NOTIFY THE ENGINEER OF ANY VARIATIONS AND/OR DISCREPANCIES FROM THE DRAWINGS.
 2. THE CONTRACTOR SHALL NOTIFY THE DESIGNER, ARCHITECT, ENGINEER, CITY OF OAKVILLE, AND/OR RELEVANT REGULATING AUTHORITIES, FOR INSPECTION OF ALL WORK AS REQUIRED BY ANY OR ALL OF THE ABOVE PARTIES.
 3. ALL DRAWINGS SHALL BE READ IN CONJUNCTION WITH THE APPROVED BUILDING PERMIT DRAWING SET.
 4. CONTRACTORS ARE TO REFER TO LATEST REVISIONS OF ALL DRAWINGS PRIOR TO COMMENCING WORK.

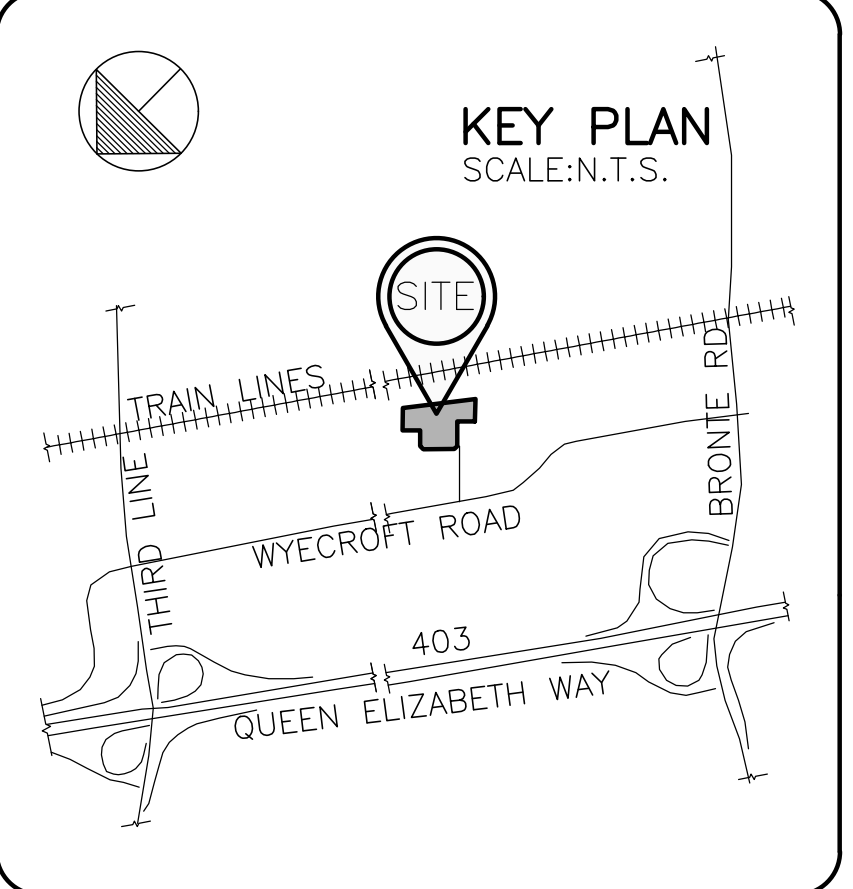

No.	DESCRIPTION	DATE	BY
2	ISSUED FOR RE-APPLICATION AS PER CITY COMMENTS	20/JAN/22	
1	ISSUED FOR SITE PLAN APPLICATION	21/OCT/21	
0	ISSUED FOR PRECONSULTATION	10/NOV/20	

REVISIONS

THESE DRAWINGS ARE PROPERTY OF BRAMCON ENGINEERING LIMITED AND SHALL NOT BE COPIED OR DISTRIBUTED WITHOUT THE WRITTEN CONSENT OF BRAMCON ENGINEERING LIMITED



BRAMCON ENGINEERING LIMITED
2 AUTOMATIC ROAD, UNIT 123
BRAMPTON, ONTARIO L6S 6K8
PHONE:(905)794.0896;FAX:(905)794.1945
WWW.BRAMCON.COM

PROJECT:
PROPOSED NEW LIGHT INDUSTRIAL UNITS CONDOMINIUM WYECROFT, OAKVILLE ON.

SHEET TITLE:
PROPOSED BUILDINGS "A" & "B" COLOR ELEVATIONS

DRAWN BY: J.G.
CHECKED BY: L.M.
SCALE: AS SHOWN
DATE: 2020.NOV.10
DRAWING No: A3

- NOTE:**
1. THE CONTRACTOR SHALL VERIFY AND ASSUME RESPONSIBILITY FOR ALL DIMENSIONS AND CONDITIONS ON SITE AND MUST NOTIFY THE ENGINEER OF ANY VARIATIONS AND/OR DISCREPANCIES FROM THE DRAWINGS.
 2. THE CONTRACTOR SHALL NOTIFY THE DESIGNER, ARCHITECT, ENGINEER, CITY OF OAKVILLE, AND/OR RELEVANT REGULATING AUTHORITIES, FOR INSPECTION OF ALL WORK AS REQUIRED BY ANY OR ALL OF THE ABOVE PARTIES.
 3. ALL DRAWINGS SHALL BE READ IN CONJUNCTION WITH THE APPROVED BUILDING PERMIT DRAWING SET.
 4. CONTRACTORS ARE TO REFER TO LATEST REVISIONS OF ALL DRAWINGS PRIOR TO COMMENCING WORK.

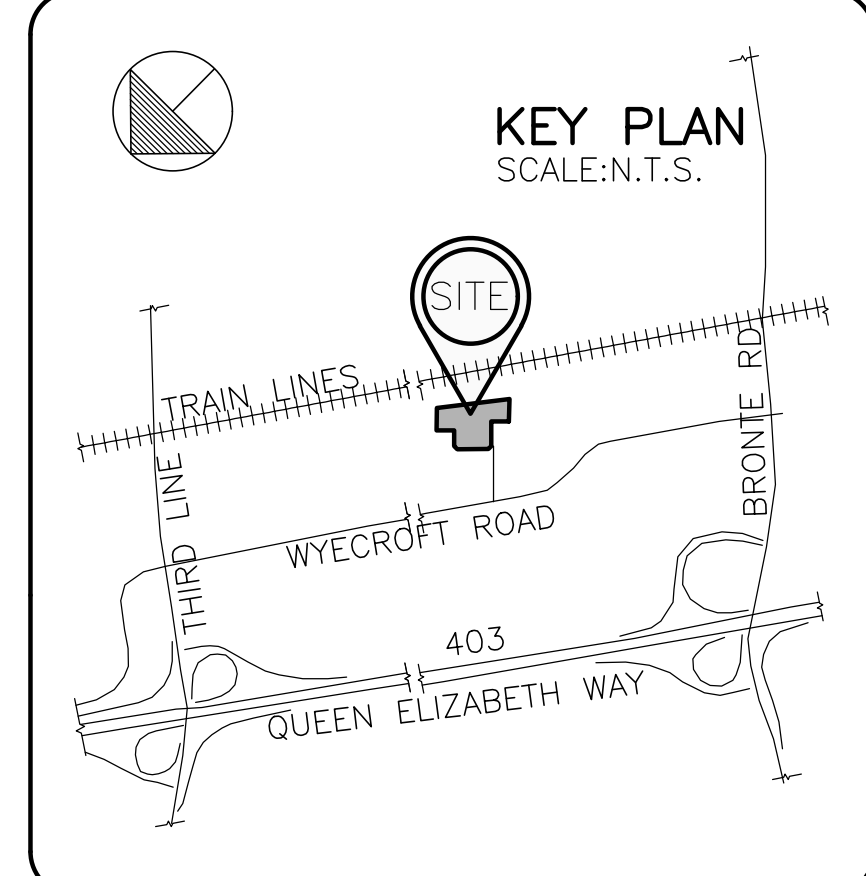

No.	DESCRIPTION	DATE	BY
2	ISSUED FOR RE-APPLICATION AS PER CITY COMMENTS	20/JAN/22	
1	ISSUED FOR SITE PLAN APPLICATION	21/OCT/21	
0	ISSUED FOR PRECONSULTATION	10/NOV/20	

REVISIONS

THESE DRAWINGS ARE PROPERTY OF BRAMCON ENGINEERING LIMITED AND SHALL NOT BE COPIED OR DISTRIBUTED WITHOUT THE WRITTEN CONSENT OF BRAMCON ENGINEERING LIMITED



BRAMCON ENGINEERING LIMITED
2 AUTOMATIC ROAD, UNIT 123
BRAMPTON, ONTARIO L6S 6K8
PHONE: (905) 794.0896; FAX: (905) 794.1945
WWW.BRAMCON.COM

PROJECT:
PROPOSED NEW LIGHT INDUSTRIAL UNITS CONDOMINIUM WYECROFT, OAKVILLE ON.

SHEET TITLE:
PROPOSED BUILDING "C" ELEVATIONS

DRAWN BY: J.G.
CHECKED BY: L.M.
SCALE: AS SHOWN
DATE: 2020.NOV.10
DRAWING No: A3

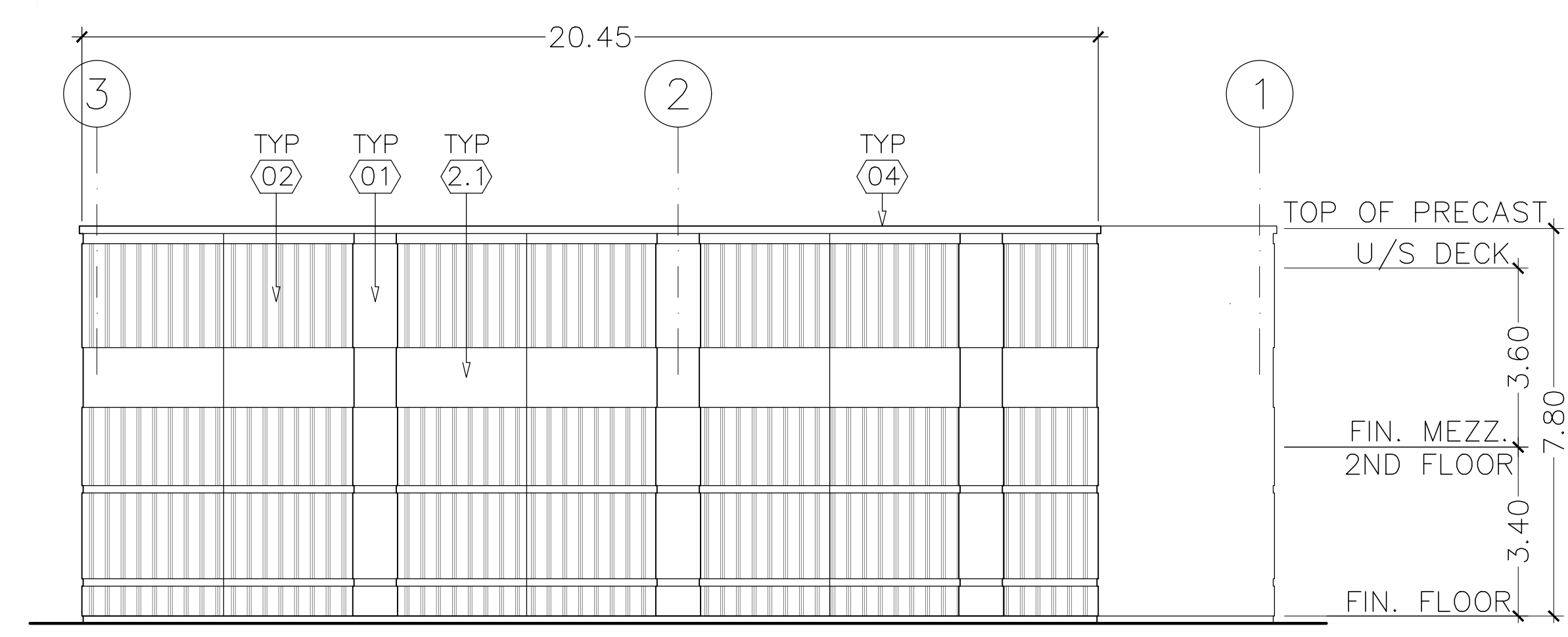

4 SOUTH EAST ELEVATION
A3 SCALE 1:100

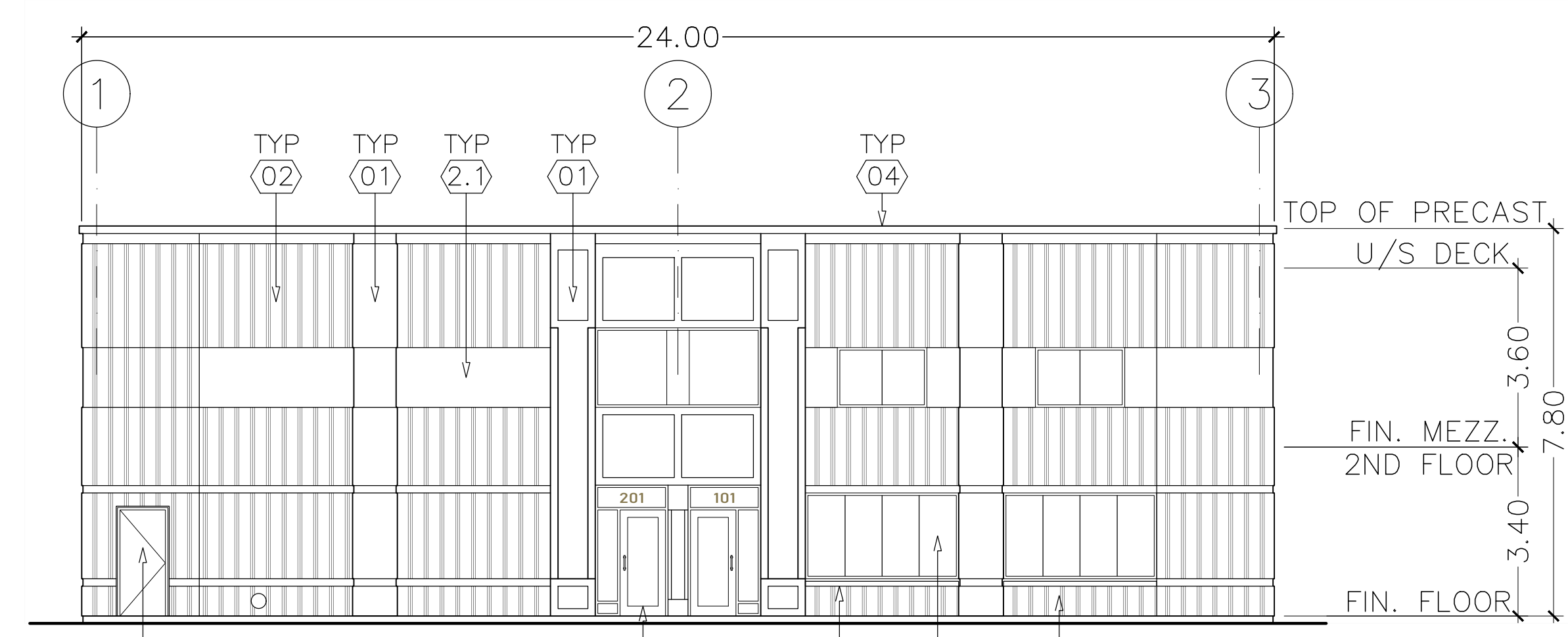

3 NORTH WEST ELEVATION
A3 SCALE 1:100

FINISH SCHEDULE

No	DESCRIPTION	COLOR:	SPECIFICATIONS AND REMARKS
01	PRECAST PANEL	TINTED CONCRETE	MEDIUM SANDBLASTED OR SIMILAR
02	FLEXWALL PRESTRESSED	TINTED CONCRETE	RIBBED
2.1	FLEXWALL PRESTRESSED	TINTED CONCRETE	SMOOTH STEEL FORMED INSULATED
03	ALUMINUM FRAME & DOOR	ANODIZED	PRE-FINISHED
04	METAL FLASHING	-	PRE-FINISHED
05	-	-	-
06	DOUBLE GLAZING GLASS	NATURAL	
6.1	SPANDREL GLASS	OPAQUE	INSULATED SPANDREL PANEL
07	HOLLOW METAL DOOR	-	INSULATED
08	OVERHEAD DOOR	-	
09	ALLOCATION FOR SIGNAGE	-	SIGNAGE BOX OR CHANNEL LETTERS
10	-	-	
11	ARCHITECTURAL SILL	-	90x140mm

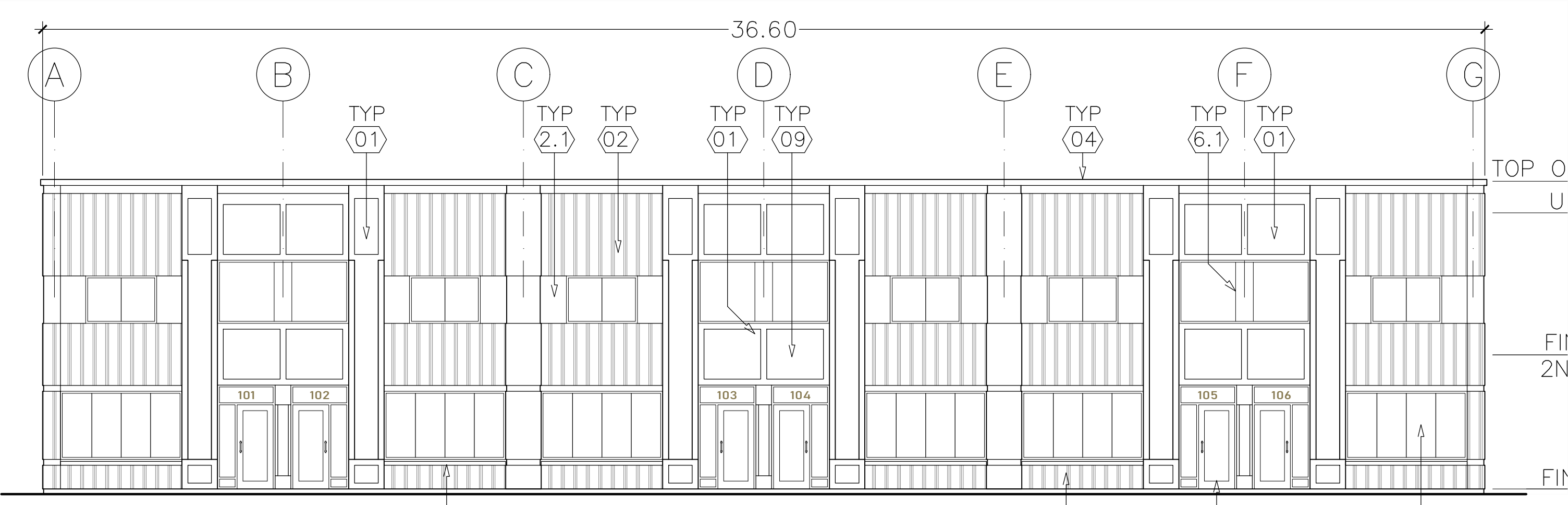

1 SOUTH WEST ELEVATION
A3 SCALE 1:100

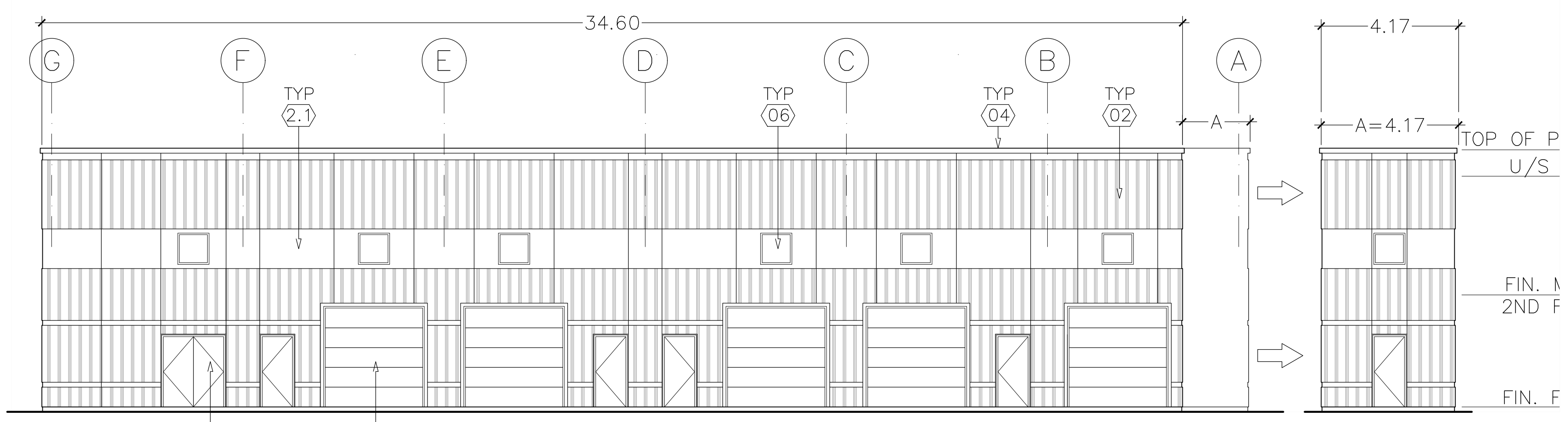

2 NORTH EAST ELEVATION
A3 SCALE 1:100

5 EAST ELEVATION
A3 SCALE 1:100

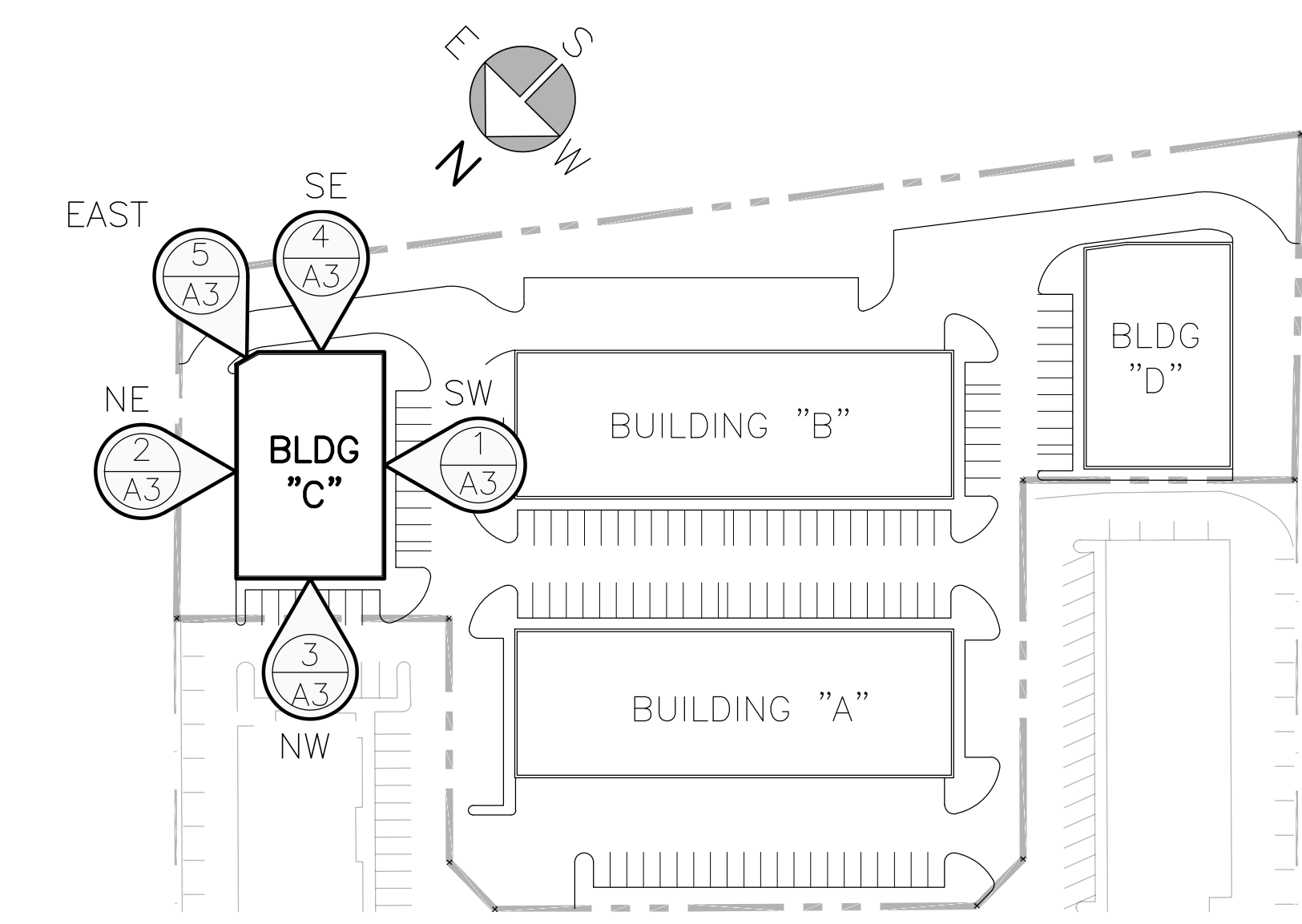

0 KEY PLAN
A2 SCALE N.T.S.

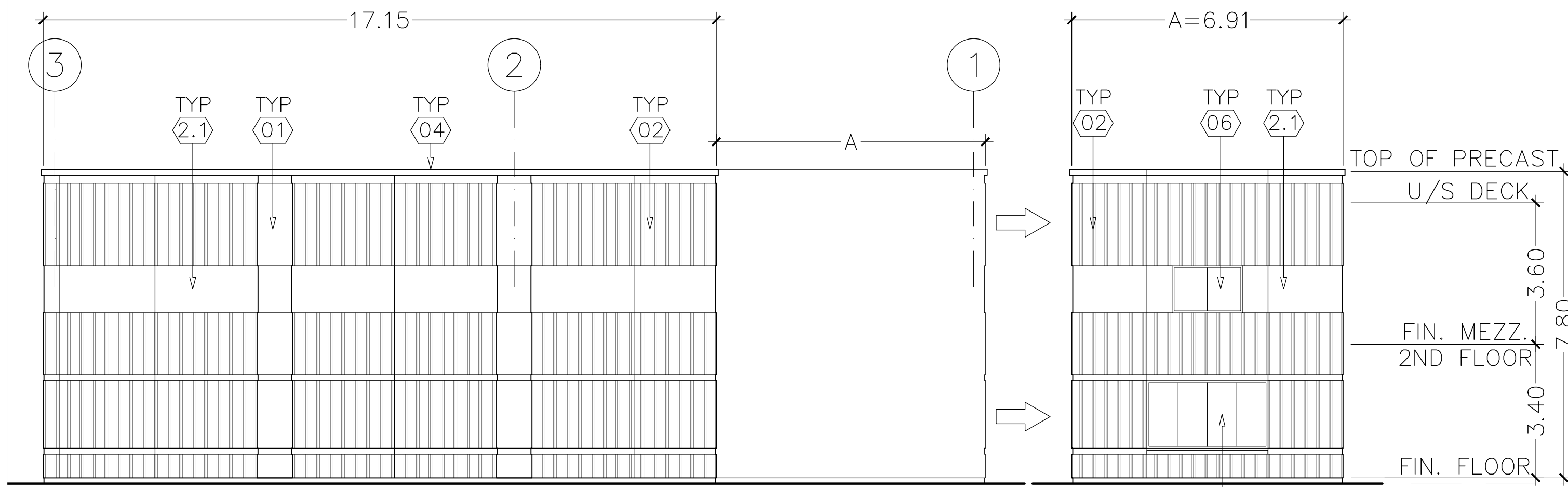

4
A3 SOUTH EAST ELEVATION
SCALE 1:100

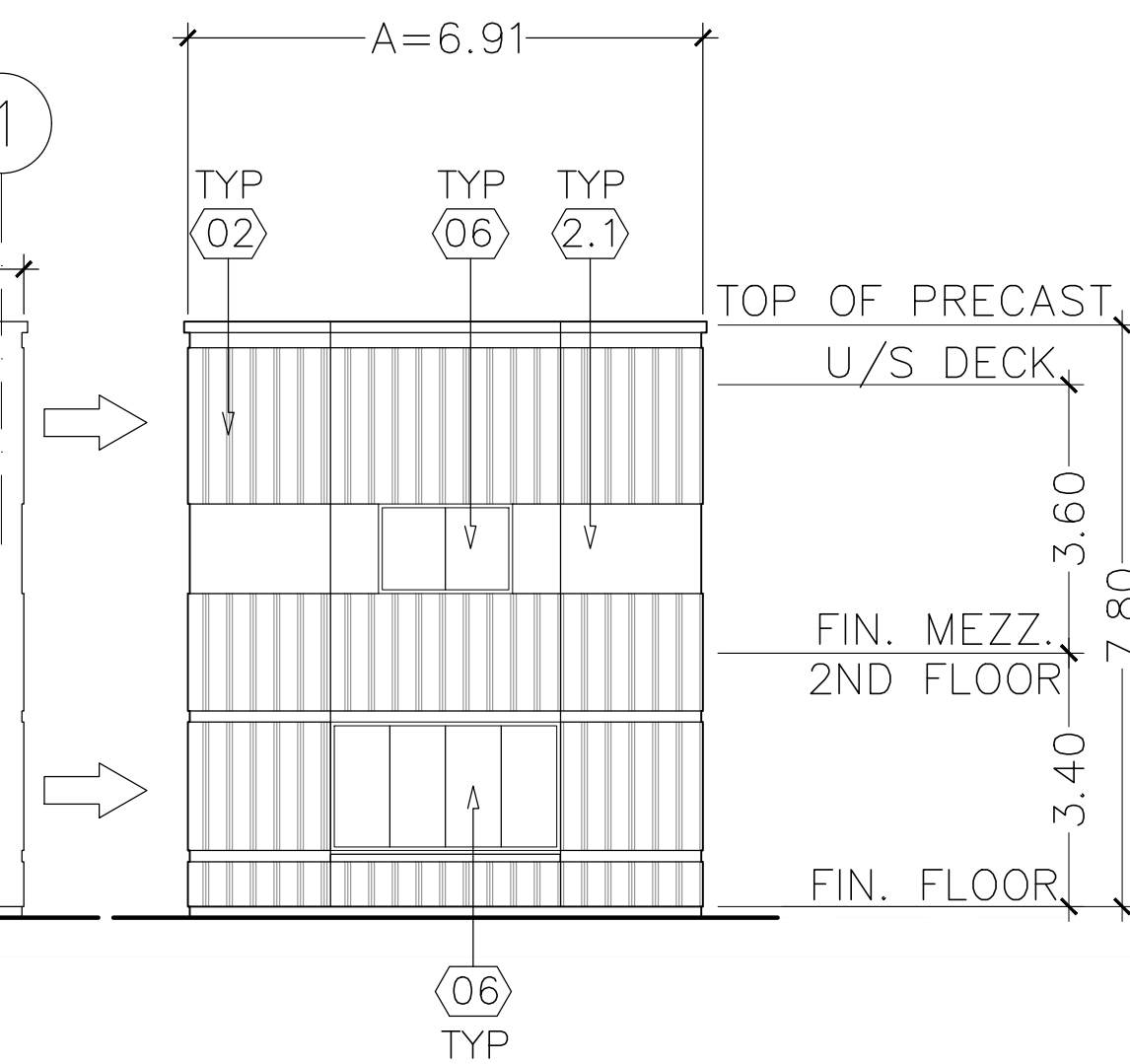

5
A3 SOUTH EAST ELEVATION
SCALE 1:100

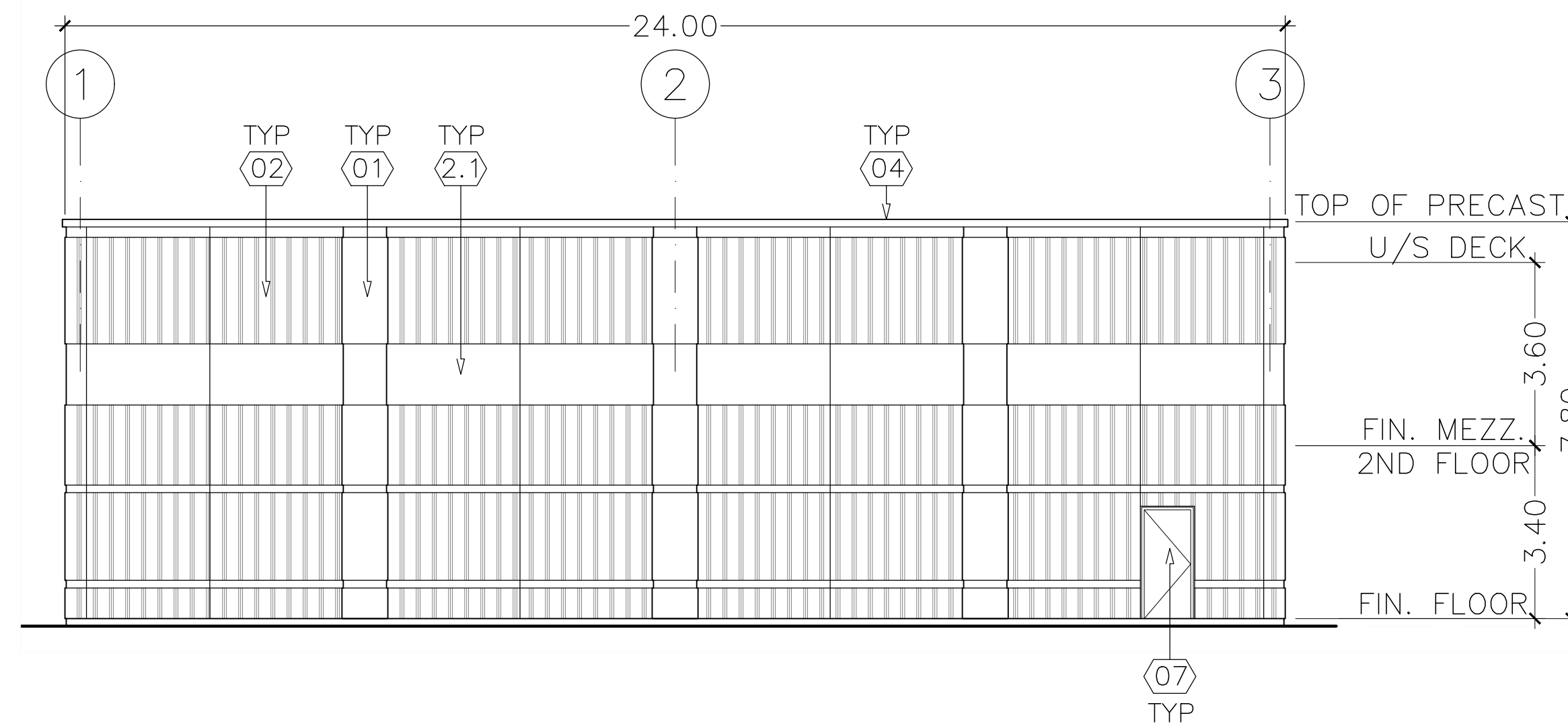

3
A3 NORTH WEST ELEVATION
SCALE 1:100

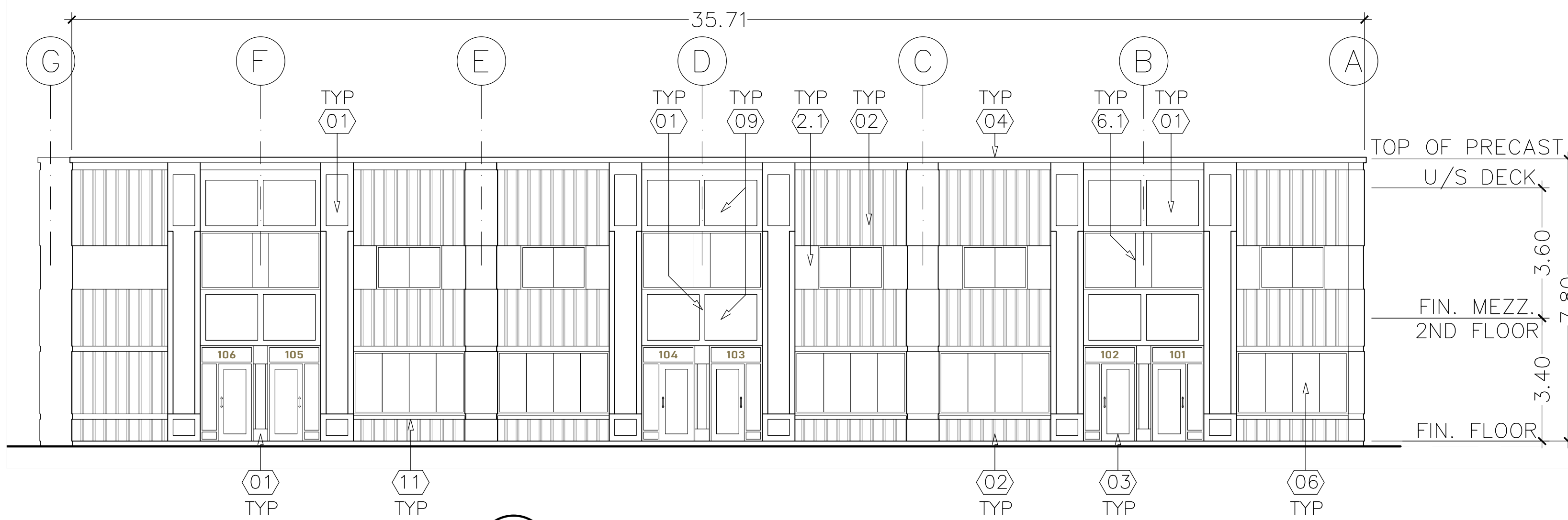

2
A3 NORTH EAST ELEVATION
SCALE 1:100

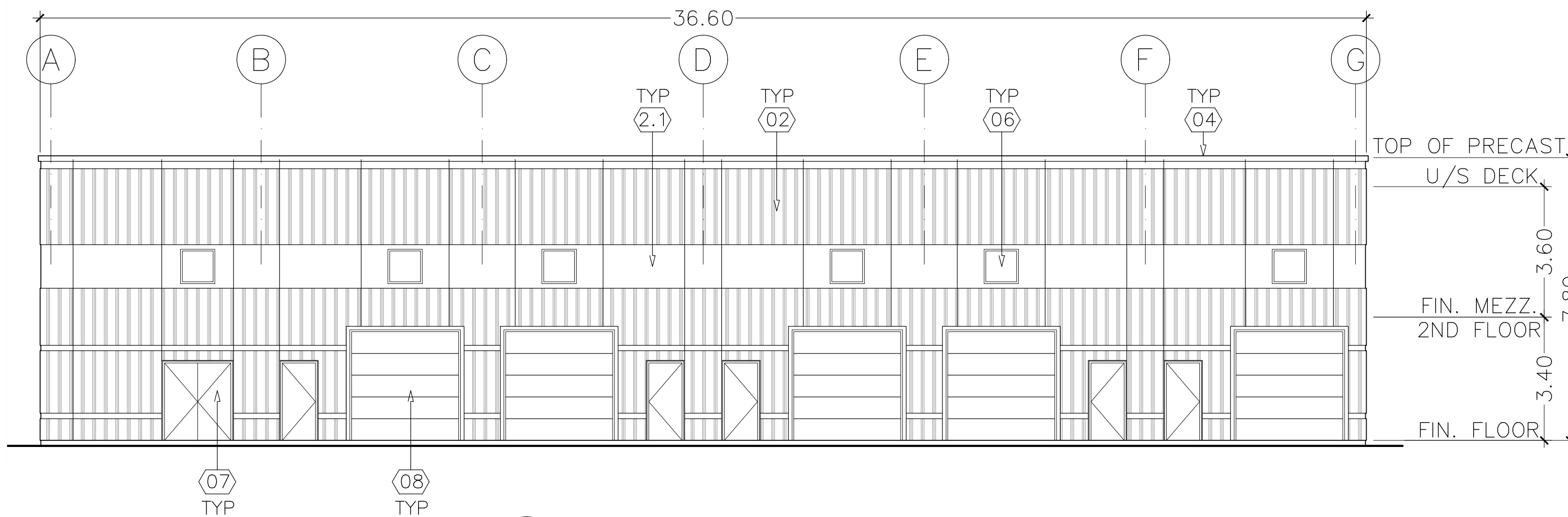

1
A3 SOUTH WEST ELEVATION
SCALE 1:100

FINISH SCHEDULE

No	DESCRIPTION	COLOR:	SPECIFICATIONS AND REMARKS
01	PRECAST PANEL	TINTED CONCRETE	MEDIUM SANDBLASTED OR SIMILAR
02	FLEXWALL PRESTRESSED	TINTED CONCRETE	RIBBED
2.1	FLEXWALL PRESTRESSED	TINTED CONCRETE	SMOOTH STEEL FORMED INSULATED
03	ALUMINUM FRAME & DOOR	ANODIZED	PRE-FINISHED
04	METAL FLASHING	-	PRE-FINISHED
05	-	-	-
06	DOUBLE GLAZING GLASS	NATURAL	
6.1	SPANDREL GLASS	OPAQUE	INSULATED SPANDREL PANEL
07	HOLLOW METAL DOOR	-	INSULATED
08	OVERHEAD DOOR	-	
09	ALLOCATION FOR SIGNAGE	-	SIGNAGE BOX OR CHANNEL LETTERS
10	-	-	
11	ARCHITECTURAL SILL	-	90x140mm

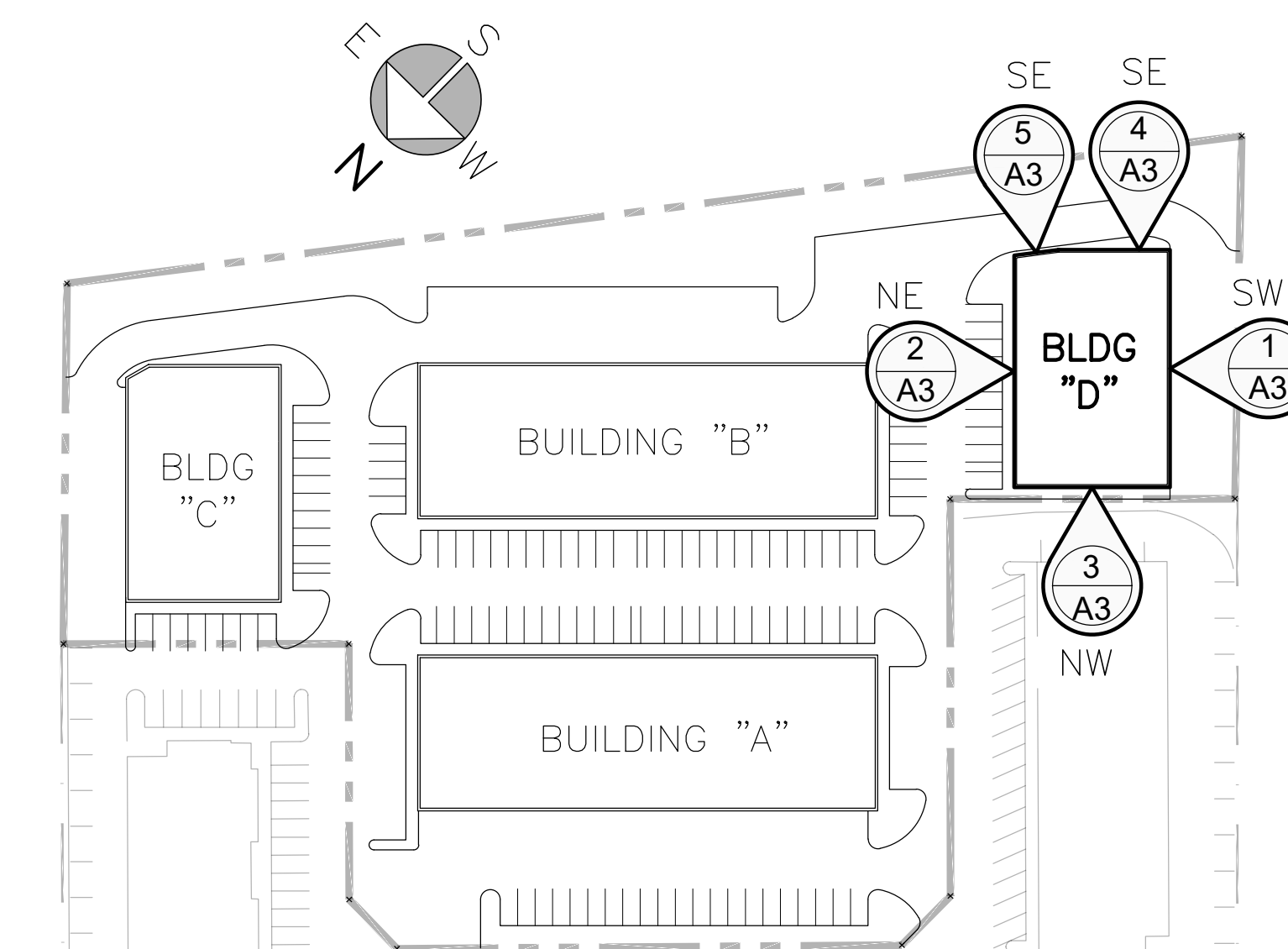

0
A2 KEY PLAN
SCALE N.T.S.

- NOTE:**
1. THE CONTRACTOR SHALL VERIFY AND ASSUME RESPONSIBILITY FOR ALL DIMENSIONS AND CONDITIONS ON SITE AND MUST NOTIFY THE ENGINEER OF ANY VARIATIONS AND/OR DISCREPANCIES FROM THE DRAWINGS.
 2. THE CONTRACTOR SHALL NOTIFY THE DESIGNER, ARCHITECT, ENGINEER, CITY OF OAKVILLE, AND/OR RELEVANT REGULATING AUTHORITIES, FOR INSPECTION OF ALL WORK AS REQUIRED BY ANY OR ALL OF THE ABOVE PARTIES.
 3. ALL DRAWINGS SHALL BE READ IN CONJUNCTION WITH THE APPROVED BUILDING PERMIT DRAWING SET.
 4. CONTRACTORS ARE TO REFER TO LATEST REVISIONS OF ALL DRAWINGS PRIOR TO COMMENCING WORK.

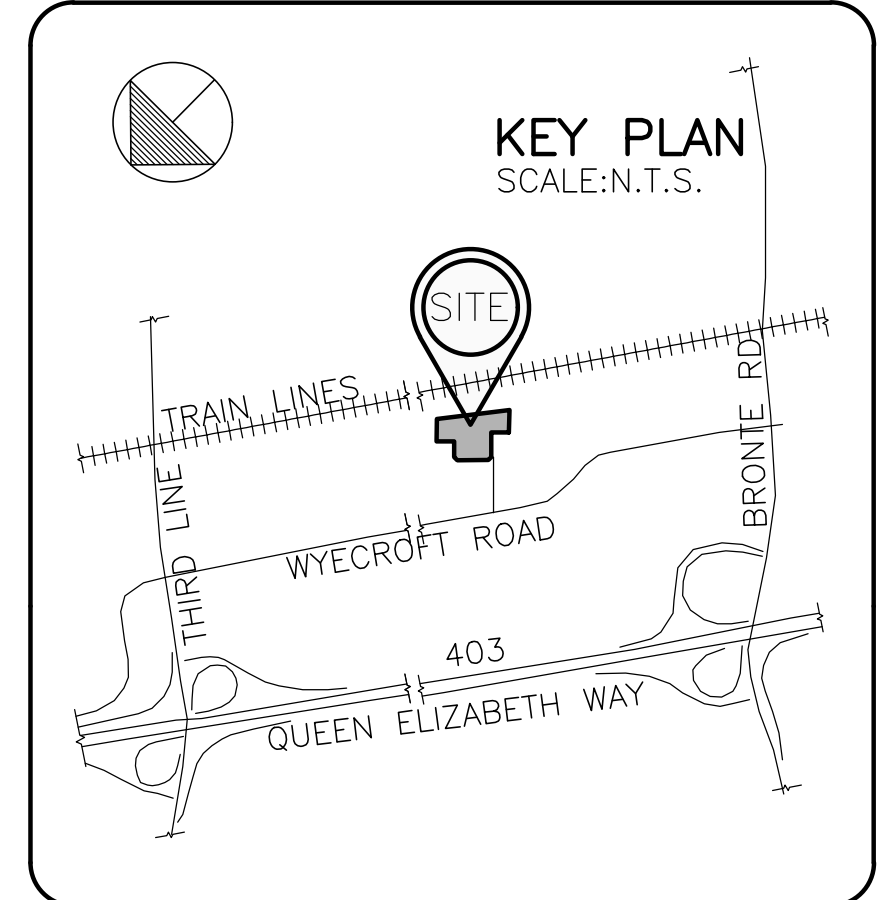

No.	DESCRIPTION	DATE	BY
2	ISSUED FOR RE-APPLICATION AS PER CITY COMMENTS	20/JAN/22	
1	ISSUED FOR SITE PLAN APPLICATION	21/OCT/21	
0	ISSUED FOR PRECONSULTATION	10/NOV/20	

REVISIONS

THESE DRAWINGS ARE PROPERTY OF BRAMCON ENGINEERING LIMITED AND SHALL NOT BE COPIED OR DISTRIBUTED WITHOUT THE WRITTEN CONSENT OF BRAMCON ENGINEERING LIMITED

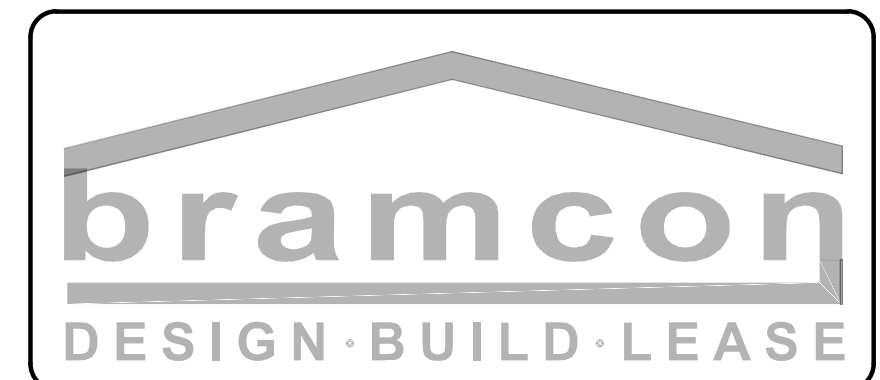

BRAMCON ENGINEERING LIMITED
2 AUTOMATIC ROAD, UNIT 123
BRAMPTON, ONTARIO L6S 6K8
PHONE:(905)794.0896;FAX:(905)794.1945
WWW.BRAMCON.COM

PROJECT:
PROPOSED NEW LIGHT INDUSTRIAL UNITS CONDOMINIUM WYECROFT, OAKVILLE ON.

SHEET TITLE:
PROPOSED BUILDING "D" COLOR ELEVATIONS

DRAWN BY: J.G.	CHECKED BY: L.M.	DRAWING No: A3
SCALE: AS SHOWN	DATE: 2020.NOV.10	