

NOTE: THE SUBJECT APPLICATION FOR THE PROPOSED WORKS LOCATED ON 560 WINSTON CHURCHILL BLVD INCLUDING THE PROPOSED ALTERATION TO THE FLOODPLAIN WILL BE UNDERTAKEN SEPARATELY FROM THE SUBJECT APPLICATION. SEE APPLICATION SP1601.028/01 REFER TO DRAWINGS: G-1, G-2, G-3, G-4, C-1 & STM-1

NOTE: SURVEY DATA USED FOR THE EXISTING TOPOGRAPHY PREPARED BY KRCMAR DATED: FEB 3, 2015

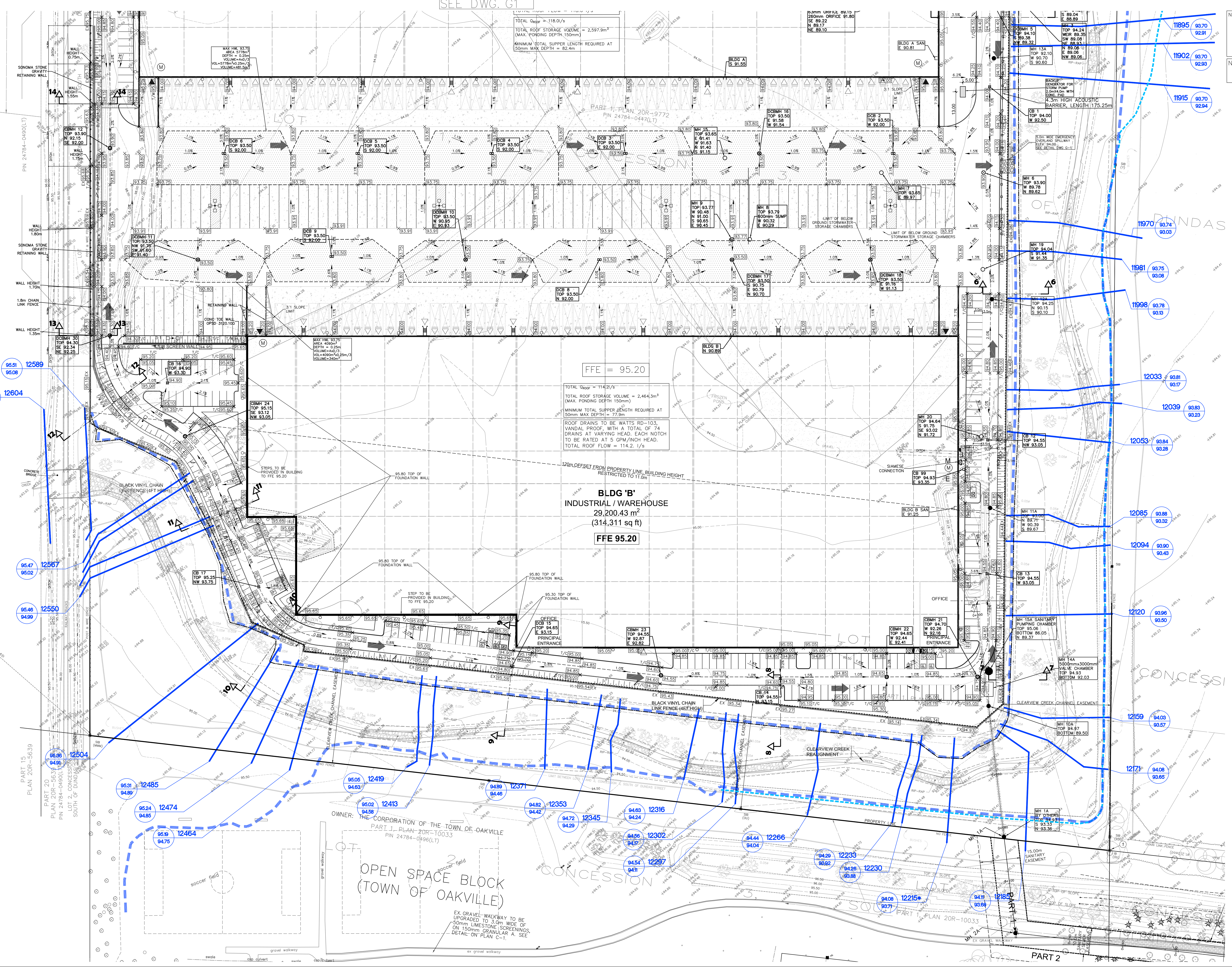

CONTRACTOR TO BE RESPONSIBLE FOR VERIFYING THE LOCATIONS OF ALL EXISTING UNDERGROUND AND ABOVE UTILITIES AND SERVICES. BE OPERATOR SHALL ADVISE THE ENGINEER OF ANY DISCREPANCIES PRIOR TO PROCEEDING WITH CONSTRUCTION. VARIOUS UTILITIES CONCERNED TO BE OBTAINED ADVANCED NOTICE FROM ANY OTHERS FOR THE STATE RECORDING. A.M. CANDARAS ASSOCIATES INC. ASSUMES NO RESPONSIBILITY FOR THE ACCURACY OF THE LOCATION OF EXISTING UTILITIES AS INDICATED ON THIS DRAWING.

LEGEND

118.00	EXISTING ELEVATION
120.00EX	EXISTING ELEVATION
120.00	PROPOSED ELEVATION
120.00TC	PROPOSED TOP OF CURB ELEVATION
120.00TW	PROPOSED TOP OF WALL ELEVATION
120.00BW	PROPOSED BOTTOM OF WALL ELEVATION
120.00SW	PROPOSED SWALE ELEVATION
□	CATCHBASIN
○	CATCHBASIN MANHOLE
○	STORM MANHOLE
●	SANITARY MANHOLE
+	VALVE AND BOX
+	HYDRANT AND VALVE
⊕	WATER METER
▨	100% STORMWATER PONDING AREA ELEV. 93.75
---	REGULATORY FLOODLINE
---	SECTION NUMBER
12094	REGIONAL FLOOD ELEVATION
12094	100-YEAR FLOOD ELEVATION
→	OVERLAND FLOW ROUTE
→	ACOUSTIC FENCE
→	VEHICLE GUARD RAIL QPSD 9121.130

100 YEAR AND REGIONAL FLOODLINE INFORMATION TAKEN FROM CVC FLOOD HAZARD MAP FOR CLEARVIEW CREEK WATERSHED, SHEET 3



No.	Date	By	REVISIONS
4	DEC 14/23	RPA	FOURTH SUBMISSION
3	DEC 19/22	FP	THIRD SUBMISSION
2	DEC 15/22	FP	SECOND SUBMISSION
1	APR 9/22	FP	FIRST SUBMISSION

772 WINSTON CHURCHILL BLVD.
SPA 1601.029/01
Region of Peel No. 0602647

TOWN OF OAKVILLE REGION OF HALTON

ABOVE GROUND GRADING AND SWM PLAN - WEST SITE AREA