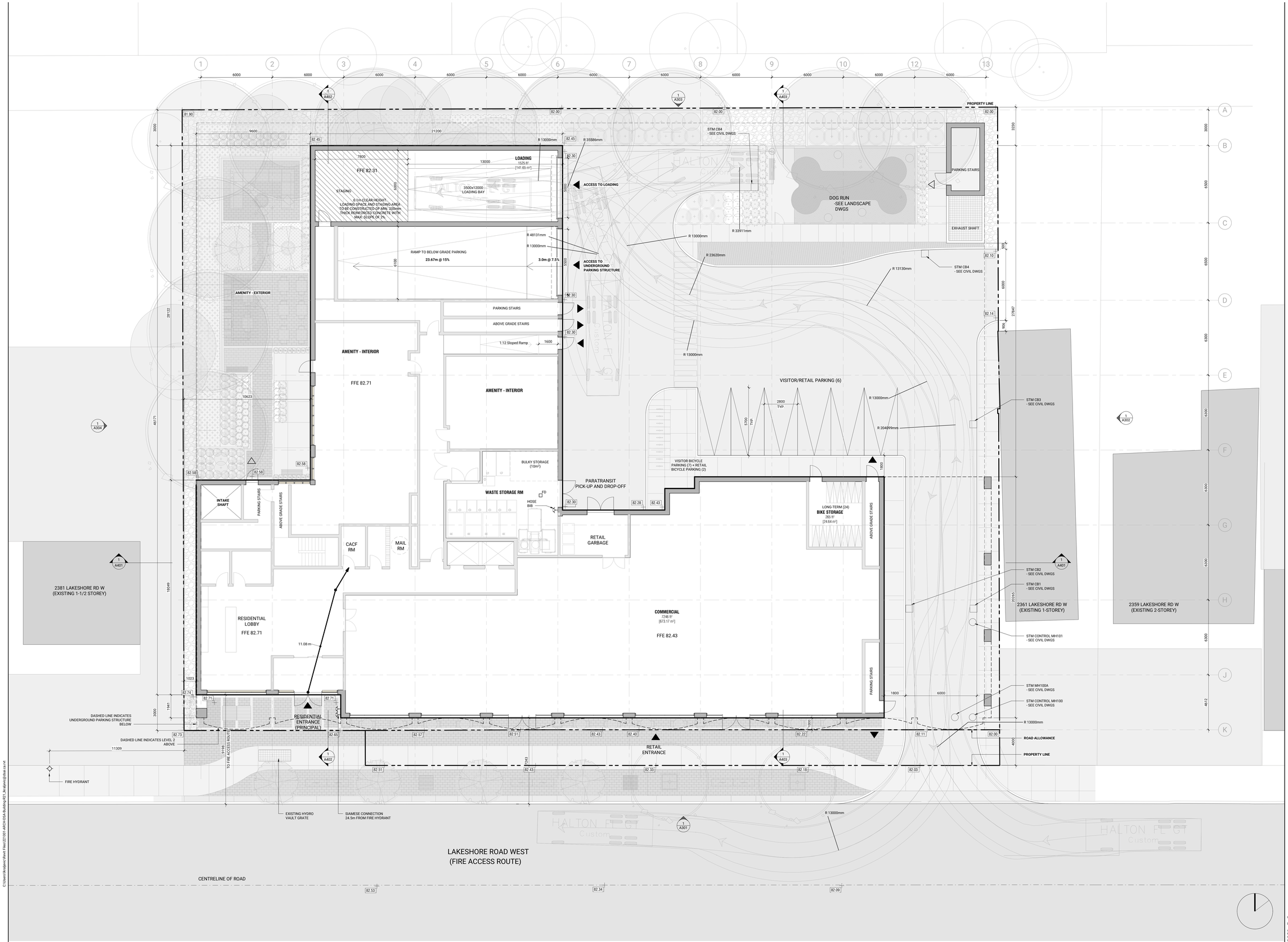

diamond schmitt

ONTARIO ASSOCIATION OF ARCHITECTS
July 4, 2022
SPA Submission
2365-2377 Lakeshore Rd W
DONALD R. M. SCHMITT
LICENCE
3170

ISSUED

No.	Date	Description
1	2022/03/31	ZBA & OPA
2	2022/07/04	SPA

NOT FOR CONSTRUCTION

Contractor Must Check & Verify all Dimensions on the Job.

Do Not Scale Drawings.

All Drawings, Specifications and Related Documents are the Copyright Property of the Architect and Must be Returned Upon Request. Reproduction of Drawings, Specifications and Related Documents in Part or in Whole is Forbidden Without the Written permission of the Architect.

This Drawing is Not to be Used for Construction Until Signed by the Architect.

2365-2377 Lakeshore Rd W

221001

Site Plan

1 : 100

A013

C:\Users\kraljevic\Revit Files\221001-ARCH-FOA-Building-R21_kraljevic@diase.ca.rvt

2022-06-30 2:45:47 PM