



OAKVILLE

Dear Candidate/Agent,

Thank you for submitting the election sign application and deposit. With your application and registration now complete, we would like to provide you with a Candidate Welcome Package. This package includes important information to help you understand where election signs may be placed, along with key guidelines, best practices, and the “do’s and don’ts” to support you throughout the process.

Before placing signs, please review the map for your ward that designates arterial roads approved for election sign placement.

As a reminder, candidates and their agents are responsible for complying with the requirements of the [Sign By-law 2018-153](#), as amended. Here are some key points you need to know:

- No election signs of any kind are permitted until September 11, 2026 (45 days prior to Election Day).
- Election signs are restricted to designated arterial roadways only and are not allowed within road corridors abutting town owned facilities.
- Election signs must not obstruct the view of pedestrians or drivers or obstruct the visibility of traffic signs.
- Municipal Enforcement Services will be actively enforcing the placement of election signs.
 - Illegally placed signs will be confiscated and stored in a secure compound,
 - Signs may be retrieved upon payment of 60.00 fee per retrieval appointment, which will be deducted from your \$240.00 deposit.
 - Any signs not retrieved within 30 days after Election Day will be disposed of.
- All election signs must be removed within 72 hours of Election Day.
 - Any sign that is not removed within 72 hours of Election Day will be collected by Municipal Enforcement staff and a \$15.00 fee per sign will be deducted from your sign deposit.
- Steel T-bars shall not be used for installing election signs. When driven into the ground, they can cause significant damage to underground utilities (gas lines, hydro, and communication cables) . Damage to these utilities can be very costly, and candidates and/or their agents will be liable for all related repair costs. Approved sign supports for larger signs are: wood posts 2” (50 mm) x 2” (50 mm) or less.

- Signs that have been removed by Enforcement staff will be available for pick up **by appointment only**. Please contact Municipal Enforcement Services at 905-845-6601 x 7395 or email enforcement@oakville.ca to request an appointment to pick up the signs.

Please note the following as identified in Part 10 of the Town of Oakville's Sign By-law 2018-153 as amended:

- Notwithstanding Part 20, subsection 6 of this By-law, any election sign that has been seized and are not retrieved by the sign owner or the sign owner's authorized agent within 30 days of voting day may be destroyed by the Designated Official.

In regard to your campaign office, please be advised that any ground signs or fascia signs associated with your campaign office require [a sign permit](#) under the Town of Oakville's Sign By-law 2018-153, as amended. It is your responsibility, and that of your campaign team or agents, to ensure all signage is erected, displayed, and maintained in full compliance with [the by-law](#).

Information about sign permit requirements, along with the application form, is available on oakville.ca.

We trust you understand that these regulations are in place to protect public safety, maintain orderly streetscapes, and support fair and consistent election practices for all candidates and campaign volunteers.

Kind regards,
Municipal Enforcement Services

Election Sign Placement “Do’s and Don’ts”

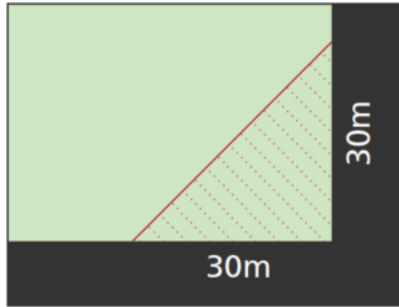

Intersections

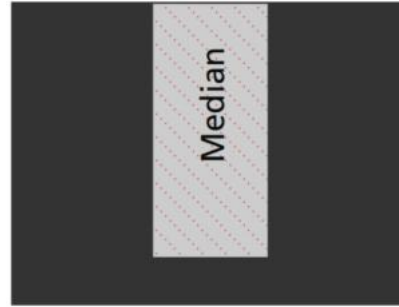

Median or island

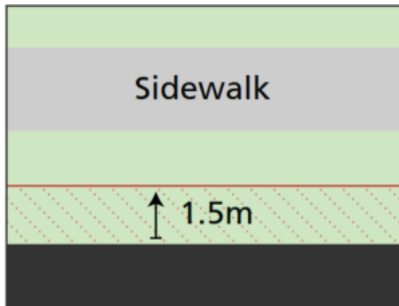

Edge of road

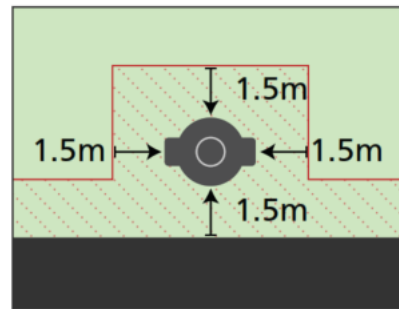

Fire hydrant

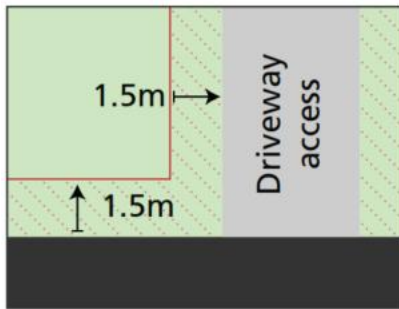

Driveways

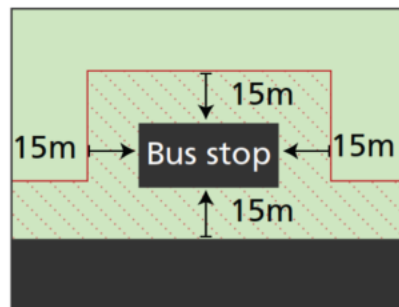

Bus stops

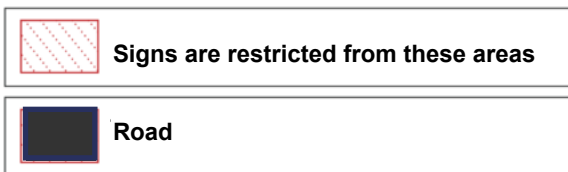

WARD 1 - ELECTION SIGN LOCATIONS

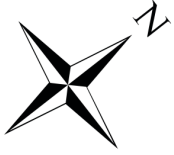

DUNDAS STREET WEST

WILLIAM PKY
COLONEL

UPPER MIDDLE ROAD WEST

BRONTE ROAD

STREETS WHERE ELECTION SIGNS ARE PERMITTED ARE SHOWN THUS 

WARD 1

STREET NAME	FROM STREET	TO STREET
BURLOAK DRIVE (EAST SIDE ONLY)	LAKESHORE ROAD WEST	WYECROFT ROAD
GREAT LAKES BOULEVARD	REBECCA STREET	BURLOAK DRIVE
BRONTE ROAD	LAKESHORE ROAD WEST	SPEERS ROAD
THIRD LINE	LAKESHORE ROAD WEST	QEW (NORTH LIMIT OF WARD 1)
WYECROFT ROAD	BURLOAK DRIVE	END
WYECROFT ROAD	BRONTE ROAD	THIRD LINE (EAST LIMIT OF WARD 1)
SPEERS ROAD	BRONTE ROAD	THIRD LINE (EAST LIMIT OF WARD 1)
REBECCA STREET	BURLOAK DRIVE	THIRD LINE (EAST LIMIT OF WARD 1)
LAKESHORE ROAD WEST	BURLOAK DRIVE	THIRD LINE (EAST LIMIT OF WARD 1)
UPPER MIDDLE ROAD WEST	BRONTE ROAD	PROVINCIAL PARK

ELECTION SIGNS (OAKVILLE) PERMITTED ON EAST SIDE OF BURLOAK DRIVE ONLY

QEW

WYECROFT ROAD

WYECROFT ROAD

SPEERS ROAD

THIRD LINE

BURLOAK DRIVE
GREAT LAKES BOULEVARD

BRONTE ROAD

REBECCA STREET

REBECCA STREET

ROAD WEST

LAKESHORE

LAKE ONTARIO



DATE: March 2026

WARD 2 - ELECTION SIGN LOCATIONS

STREET NAME	FROM STREET	TO STREET
THIRD LINE	LAKESHORE ROAD WEST	QEW (NORTH LIMIT OF WARD 2)
FOURTH LINE	SPEERS ROAD	QEW
		UPPER MIDDLE ROAD WEST (NORTH LIMIT OF WARD 2)
NOTTINGHILL GATE	QEW	
DORVAL DRIVE	LAKESHORE ROAD WEST	SPEERS ROAD
KERR STREET	SPEERS ROAD	QEW (EXIT 117 WB OFF-RAMP)
NORTH SERVICE ROAD WEST	NOTTINGHILL GATE	QEW (EXIT 117 WB OFF-RAMP)
SOUTH SERVICE ROAD WEST	THIRD LINE	FOURTH LINE
WYECROFT ROAD	FOURTH LINE	KERR STREET
		SIXTEEN MILE CREEK (EAST LIMIT OF WARD 2)
SPEERS ROAD	THIRD LINE	SIXTEEN MILE CREEK (EAST LIMIT OF WARD 2)
REBECCA STREET	THIRD LINE	SIXTEEN MILE CREEK (EAST LIMIT OF WARD 2)
LAKESHORE ROAD WEST	THIRD LINE	SIXTEEN MILE CREEK (EAST LIMIT OF WARD 2)



STREETS WHERE ELECTION SIGNS ARE PERMITTED ARE SHOWN THUS 



DATE: March 2026

WARD 3 - ELECTION SIGN LOCATIONS

STREETS WHERE ELECTION SIGNS ARE PERMITTED ARE SHOWN THUS 

STREET NAME	FROM STREET	TO STREET
FORD DRIVE	LAKESHORE ROAD EAST	CORNWALL ROAD
CHARTWELL ROAD	CORNWALL ROAD	SOUTH SERVICE ROAD EAST
REYNOLDS STREET	LAKESHORE ROAD EAST	CORNWALL ROAD
TRAFALGAR ROAD	LAKESHORE ROAD EAST	CORNWALL ROAD
NAVY STREET	LAKESHORE ROAD EAST	RANDALL STREET
	SIXTEEN MILE CREEK	
LAKESHORE ROAD EAST	(WEST LIMIT OF WARD 3)	WINSTON CHURCHILL BOULEVARD
CHURCH STREET	NAVY STREET	REYNOLDS STREET
	SIXTEEN MILE CREEK	
RANDALL STREET	(WEST LIMIT OF WARD 3)	REYNOLDS STREET
	SIXTEEN MILE CREEK	
CORNWALL ROAD	(WEST LIMIT OF WARD 3)	WINSTON CHURCHILL BOULEVARD
CROSS AVENUE	CORNWALL ROAD	TRAFALGAR ROAD
ROYAL WINDSOR DRIVE	QEW (NORTH LIMIT OF WARD 3)	WINSTON CHURCHILL BOULEVARD
SHERIDAN GARDEN DRIVE	FORD DRIVE	WINSTON CHURCHILL BOULEVARD

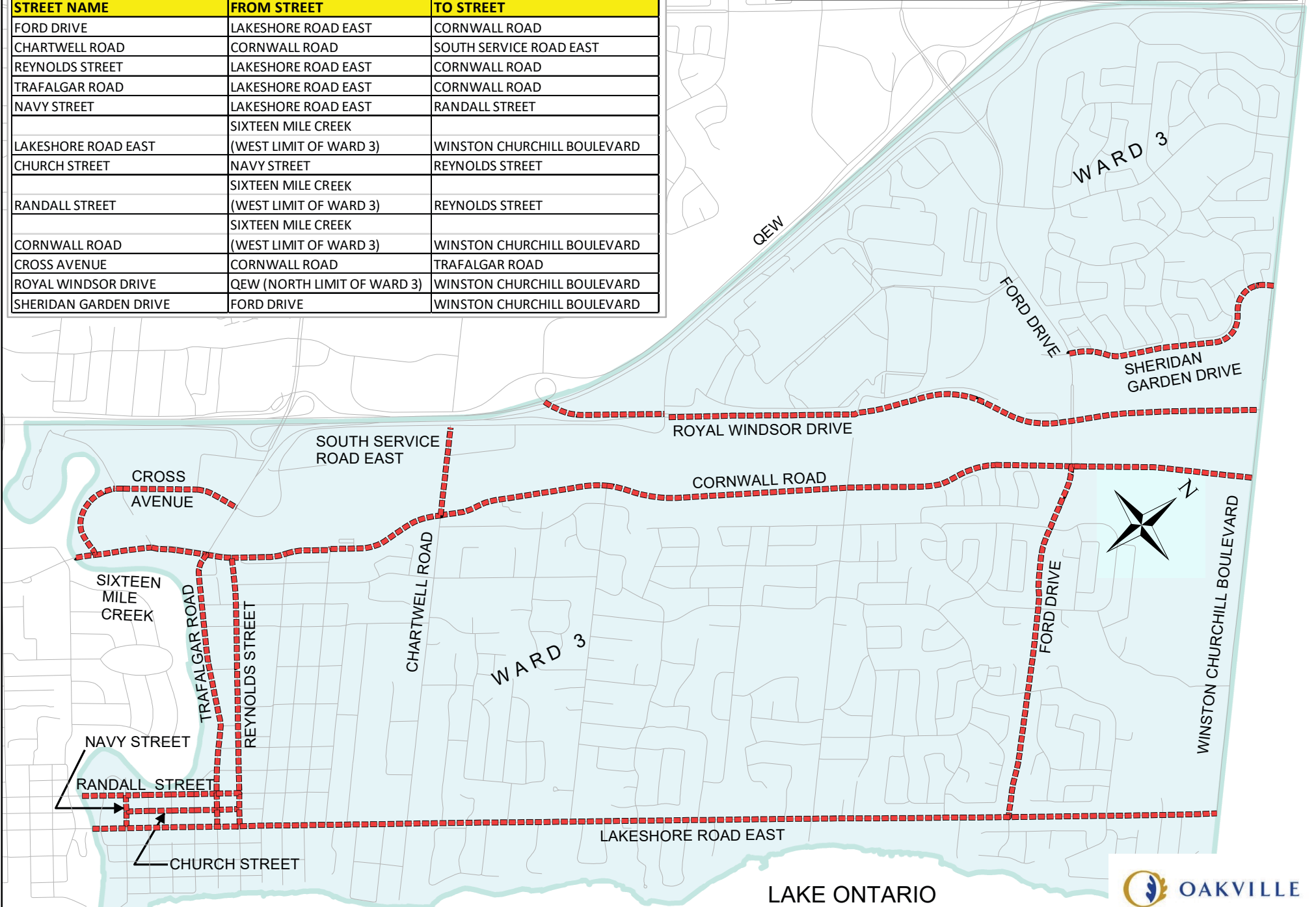

DATE: March 2026

LAKE ONTARIO



WARD 4 - ELECTION SIGN LOCATIONS

STREETS WHERE ELECTION SIGNS ARE PERMITTED ARE SHOWN THUS 

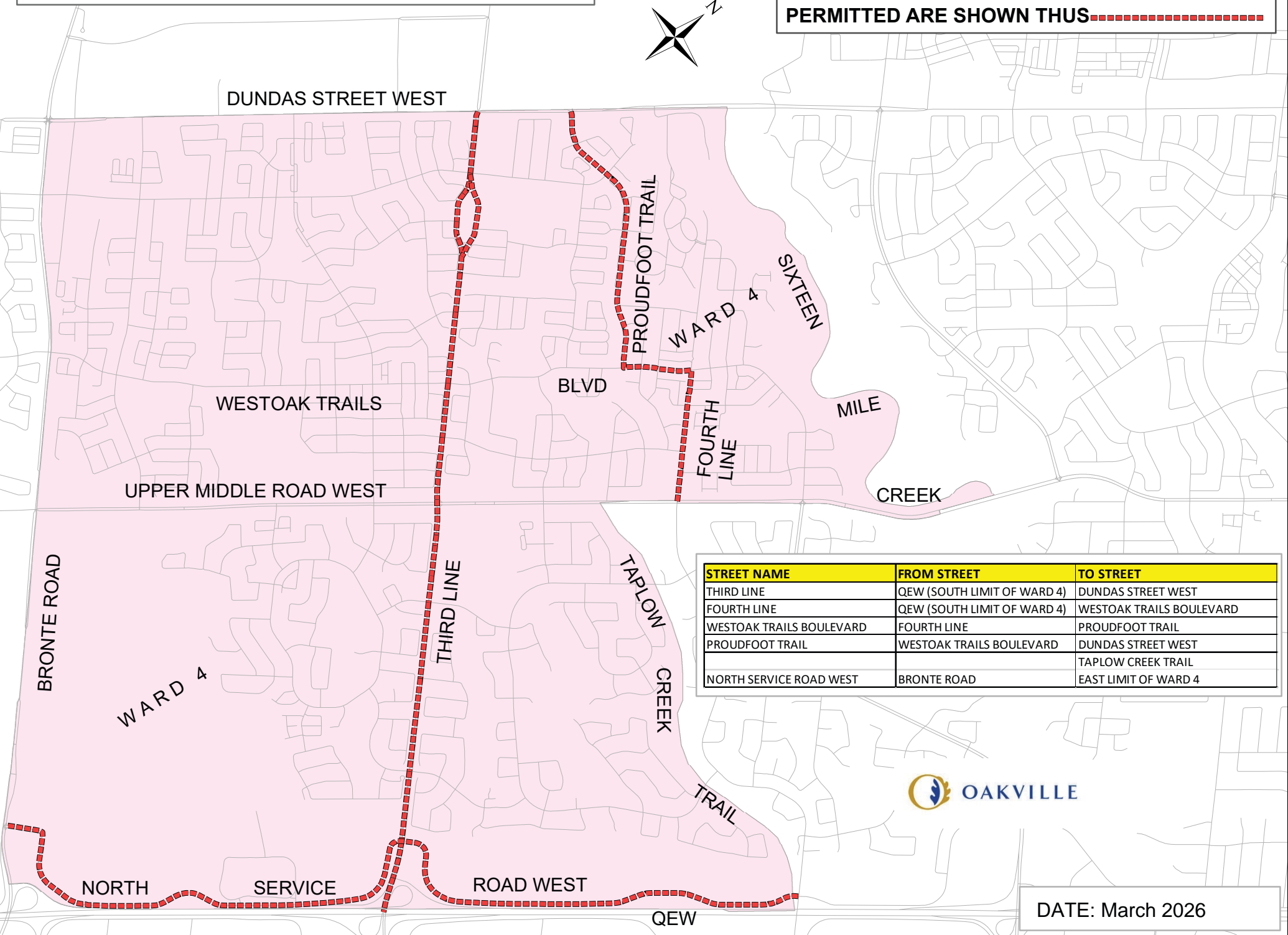

STREET NAME	FROM STREET	TO STREET
THIRD LINE	QEW (SOUTH LIMIT OF WARD 4)	DUNDAS STREET WEST
FOURTH LINE	QEW (SOUTH LIMIT OF WARD 4)	WESTOAK TRAILS BOULEVARD
WESTOAK TRAILS BOULEVARD	FOURTH LINE	PROUDFOOT TRAIL
PROUDFOOT TRAIL	WESTOAK TRAILS BOULEVARD	DUNDAS STREET WEST
		TAPLOW CREEK TRAIL
NORTH SERVICE ROAD WEST	BRONTE ROAD	EAST LIMIT OF WARD 4



DATE: March 2026

WARD 5 - ELECTION SIGN LOCATIONS

STREETS WHERE ELECTION SIGNS ARE PERMITTED ARE SHOWN THUS 

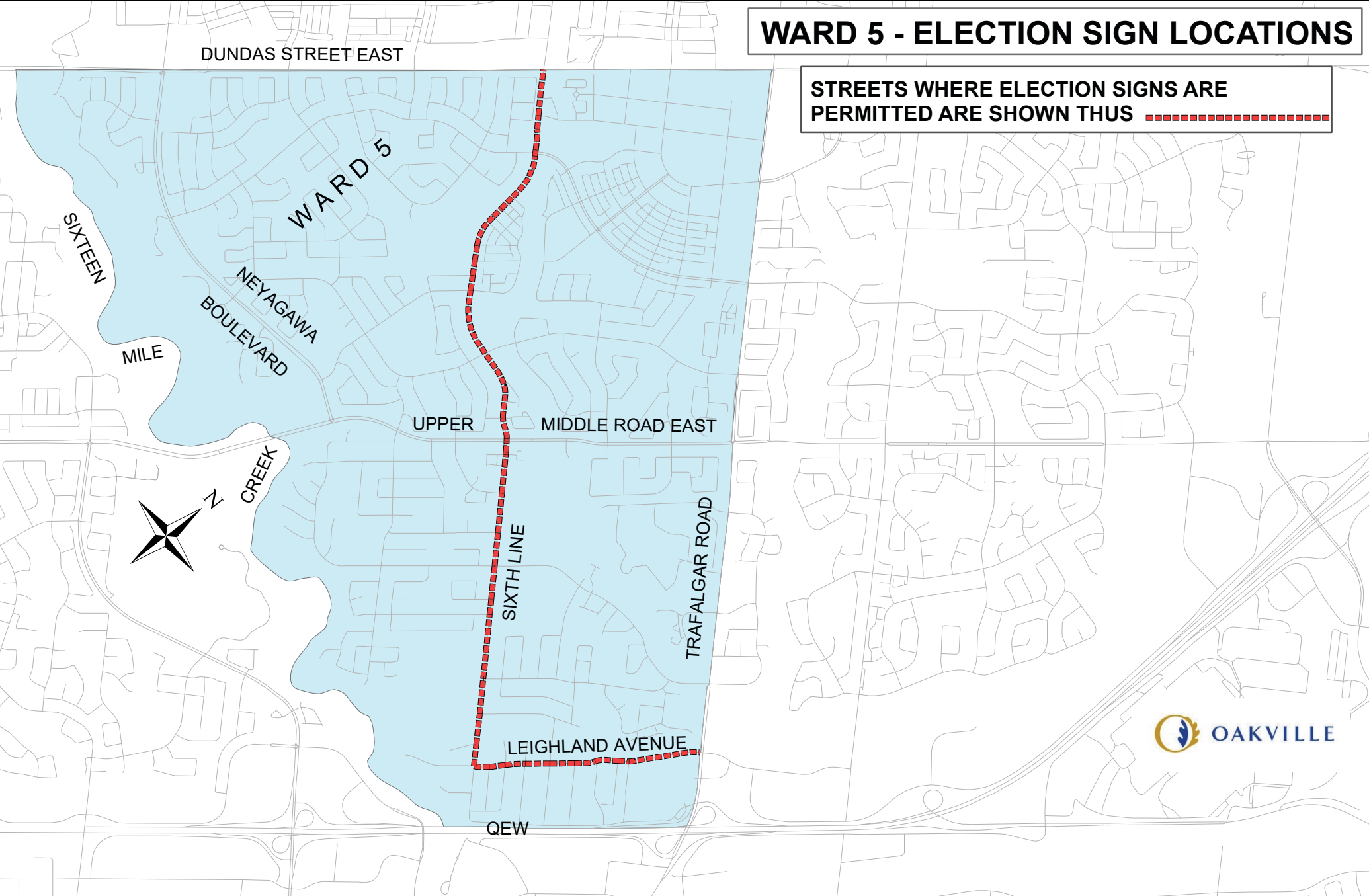

STREET NAME	FROM STREET	TO STREET
SIXTH LINE	LEIGHLAND AVENUE	DUNDAS STREET (NORTH LIMIT OF WARD 5)
LEIGHLAND AVENUE	SIXTH LINE	TRAFALGAR ROAD (EAST LIMIT OF WARD 5)

DATE: March 2026

WARD 6 - ELECTION SIGN LOCATIONS

STREETS WHERE ELECTION SIGNS ARE PERMITTED ARE SHOWN THUS ■ ■ ■ ■



OAKVILLE

March 2026

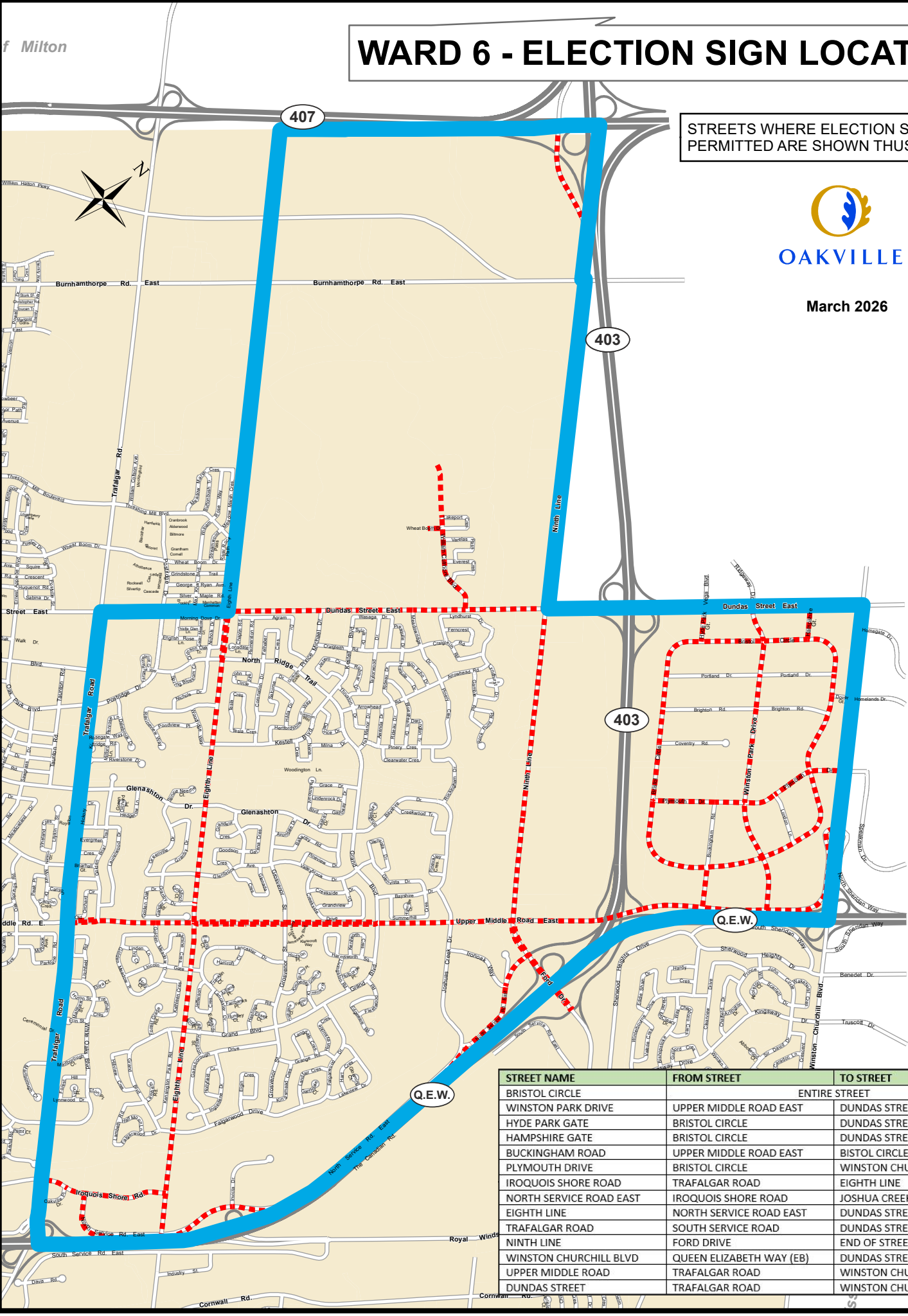

STREET NAME	FROM STREET	TO STREET
BRISTOL CIRCLE	ENTIRE STREET	
WINSTON PARK DRIVE	UPPER MIDDLE ROAD EAST	DUNDAS STREET EAST
HYDE PARK GATE	BRISTOL CIRCLE	DUNDAS STREET EAST
HAMPSHIRE GATE	BRISTOL CIRCLE	DUNDAS STREET EAST
BUCKINGHAM ROAD	UPPER MIDDLE ROAD EAST	BISTOL CIRCLE
PLYMOUTH DRIVE	BRISTOL CIRCLE	WINSTON CHURCHILL BLVD
IROQUOIS SHORE ROAD	TRAFALGAR ROAD	EIGHTH LINE
NORTH SERVICE ROAD EAST	IROQUOIS SHORE ROAD	JOSHUA CREEK DRIVE
EIGHTH LINE	NORTH SERVICE ROAD EAST	DUNDAS STREET EAST
TRAFALGAR ROAD	SOUTH SERVICE ROAD	DUNDAS STREET EAST
NINTH LINE	FORD DRIVE	END OF STREET
WINSTON CHURCHILL BLVD	QUEEN ELIZABETH WAY (EB)	DUNDAS STREET
UPPER MIDDLE ROAD	TRAFALGAR ROAD	WINSTON CHURCHILL BLVD
DUNDAS STREET	TRAFALGAR ROAD	WINSTON CHURCHILL BLVD

WARD 7 - ELECTION SIGN LOCATIONS

STREET NAME	FROM STREET	TO STREET
SIXTH LINE	DUNDAS STREET EAST	NORTH LIMIT OF WARD 7
THIRD LINE	DUNDAS STREET WEST	WILLIAM HALTON PARKWAY WEST

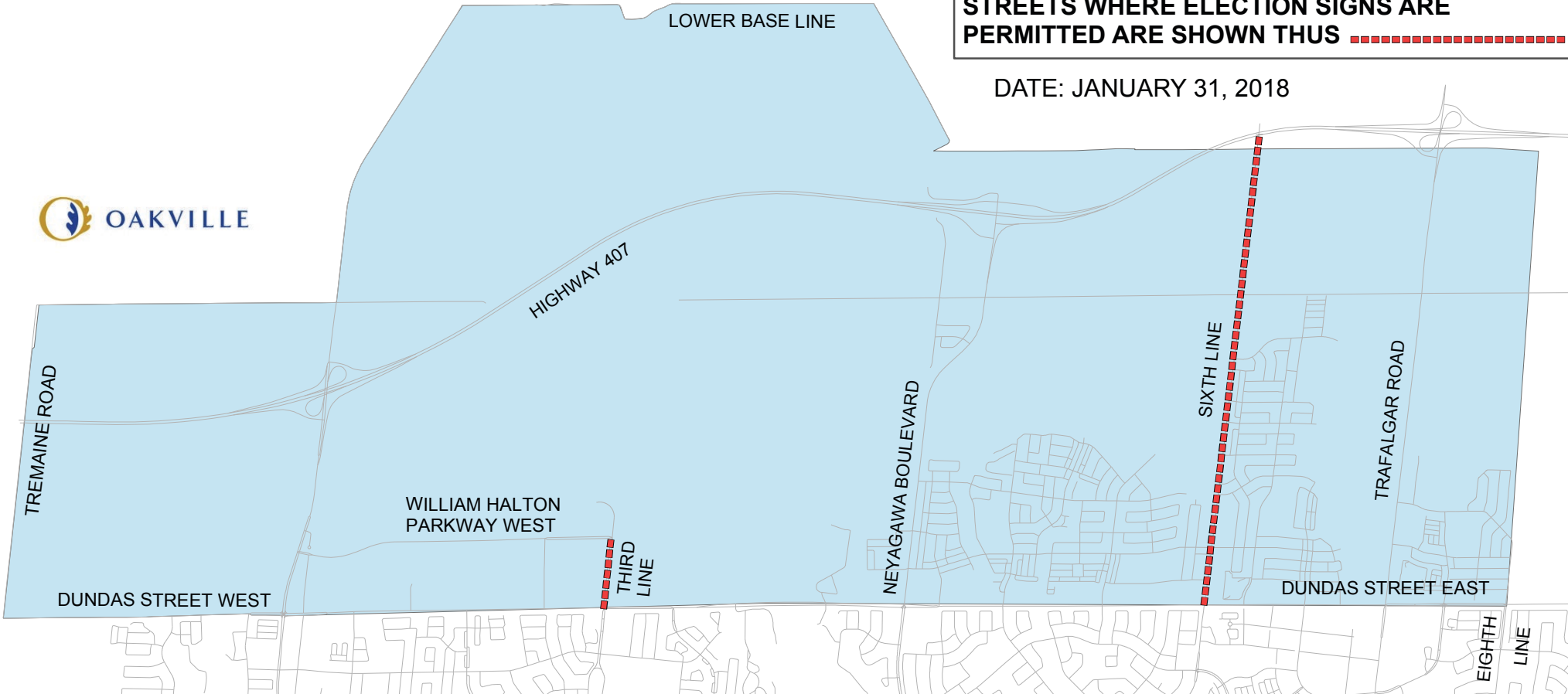

STREETS WHERE ELECTION SIGNS ARE PERMITTED ARE SHOWN THUS 

DATE: JANUARY 31, 2018