

SCHEDULE				
PART	LOT	CONCESSION	PIN	AREA (sq.m.)
1	PART OF LOT 20	1, NORTH OF DUNDAS STREET	PIN 24929-3388 (LT)	1302.0

**PLAN 20R-21361**  
 Received and deposited  
 February 21<sup>st</sup>, 2019  
 Cathy Nadalin  
 Representative for the  
 Land Titles Division of  
 Halton (No.20)

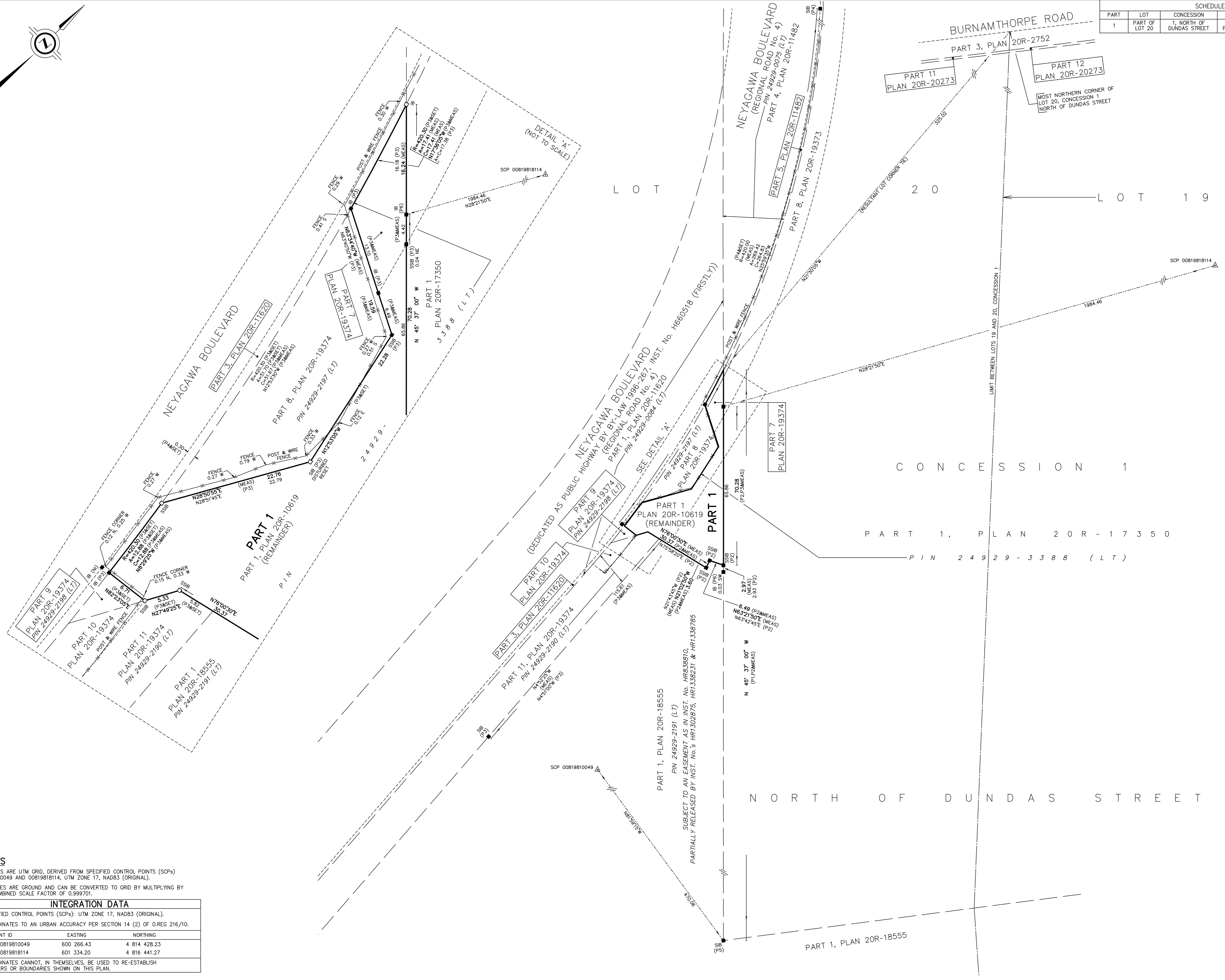

PLAN OF SURVEY OF  
**PART OF LOT 20**  
**CONCESSION 1**  
 (GEOGRAPHIC TOWNSHIP OF TRAFALGAR)  
**TOWN OF OAKVILLE**  
 REGIONAL MUNICIPALITY OF HALTON  
 SCALE 1 : 750

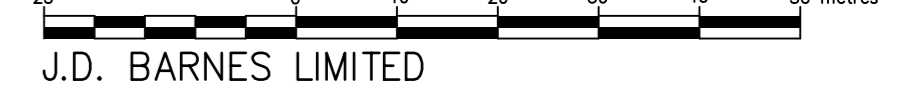

J.D. BARNES LIMITED  
**METRIC** DISTANCES AND/OR COORDINATES SHOWN ON THIS PLAN ARE IN METRES AND CAN BE CONVERTED TO FEET BY DIVIDING BY 0.3048.  
 THE INTENDED PLOT SIZE OF THIS PLAN IS 915mm IN WIDTH BY 609mm IN HEIGHT WHEN PLOTTED AT A SCALE OF 1:750

**LEGEND**

- DENOTES SURVEY MONUMENT FOUND
- DENOTES SURVEY MONUMENT SET
- DENOTES STANDARD IRON BAR
- DENOTES SHORT STANDARD IRON BAR
- IB DENOTES IRON BAR
- P1 DENOTES PLAN 20R-17350
- P2 DENOTES PLAN 20R-18555
- P3 DENOTES PLAN 20R-19374
- P4 DENOTES PLAN 43R-11482
- P5 DENOTES PLAN 43R-2752
- P6 DENOTES PLAN 43R-2699
- MEAS DENOTES MEASURED
- NI DENOTES NOT IDENTIFIABLE
- 950 DENOTES E.W. PETZOLD, O.L.S. CUNNINGHAM MCCONNELL LIMITED

N=NORTH / S=SOUTH / E=EAST / W=WEST

ALL SET SURVEY MONUMENTS ARE IRON BARS, UNLESS NOTED OTHERWISE.  
 ALL SET SSIB MONUMENTS WERE USED DUE TO LACK OF OVERBURDEN AND/OR PROXIMITY OF UNDERGROUND UTILITIES IN ACCORDANCE WITH SECTION 11 (4) OF O.REG. 525/91.

**SURVEYOR'S CERTIFICATE**

I CERTIFY THAT:  
 1. THIS SURVEY AND PLAN ARE CORRECT AND IN ACCORDANCE WITH THE SURVEYS ACT, THE SURVEYORS ACT AND THE LAND TITLES ACT AND THE REGULATIONS MADE UNDER THEM.  
 2. THE SURVEY WAS COMPLETED ON THE 29TH DAY OF JANUARY, 2019.

JANUARY 30, 2019  
 DATE  
 GRANT T. STODWILL  
 ONTARIO LAND SURVEYOR

THIS PLAN OF SURVEY RELATES TO AOLS PLAN SUBMISSION FORM NUMBER 2082855

**J. D. BARNES** SURVEYING MAPPING GIS LIMITED  
 LAND INFORMATION SPECIALISTS  
 401 WHEELABRATOR WAY, SUITE A, MILTON, ON L9T 3C1  
 T: (905) 875-9955 F: (905) 875-9956 www.jdbarnes.com

DRAWN BY: AP	CHECKED BY: GTS	REFERENCE NO.: 14-30-641-02-C
FILE: G:\14-30-641\02\Drawing\14-30-641-02-C.pln.dgn		DATED: JANUARY 30th, 2019
PLOTTED:		20/02/2019

**NOTES**

BEARINGS ARE UTM GRID, DERIVED FROM SPECIFIED CONTROL POINTS (SCPs) 00819810049 AND 00819818114, UTM ZONE 17, NAD83 (ORIGINAL).  
 DISTANCES ARE GROUND AND CAN BE CONVERTED TO GRID BY MULTIPLYING BY THE COMBINED SCALE FACTOR OF 0.999701.

INTEGRATION DATA		
SPECIFIED CONTROL POINTS (SCPs): UTM ZONE 17, NAD83 (ORIGINAL).		
COORDINATES TO AN URBAN ACCURACY PER SECTION 14 (2) OF O.REG 216/10.		
POINT ID	EASTING	NORTHING
SCP 00819810049	600 266.43	4 814 428.23
SCP 00819818114	601 334.20	4 816 441.27

COORDINATES CANNOT, IN THEMSELVES, BE USED TO RE-ESTABLISH CORNERS OR BOUNDARIES SHOWN ON THIS PLAN.