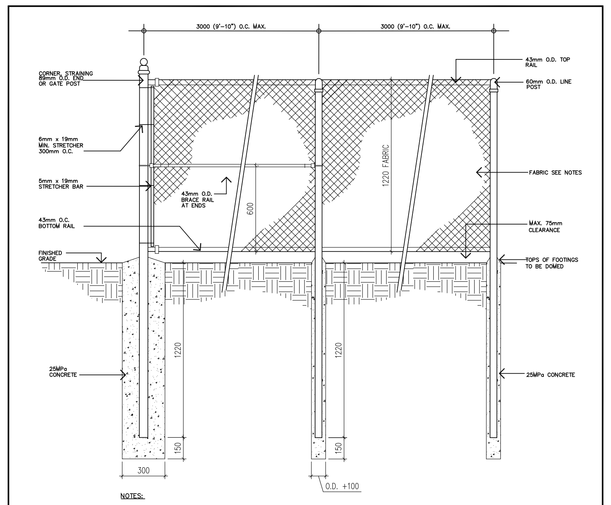


1.2m BLACK VINYL CHAIN LINK FENCE
SCALE: 1 : 20
1 / LP.1

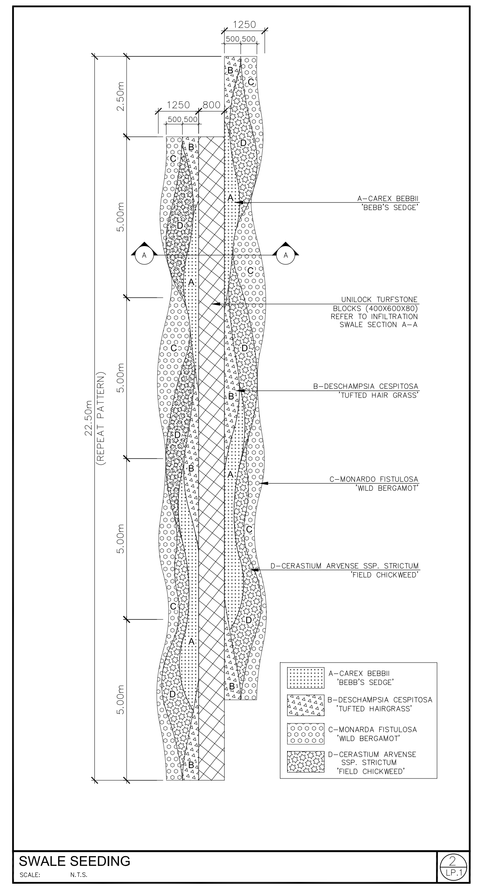


SWALE SEEDING
SCALE: N.T.S.
2 / LP.1

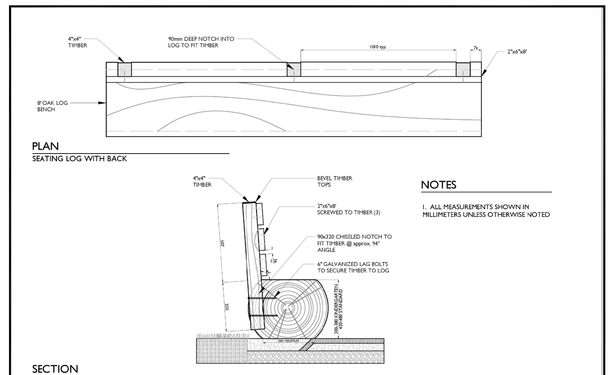


NOTES
1. ALL MEASUREMENTS SHOWN IN MILLIMETERS UNLESS OTHERWISE NOTED

8' LOG BENCH WITH BACK
SCALE: NTS (DETAIL PROVIDED BY HDSB - STRATEGY4 ASSUMES NO RESPOSIBILITY)
3 / LP.1

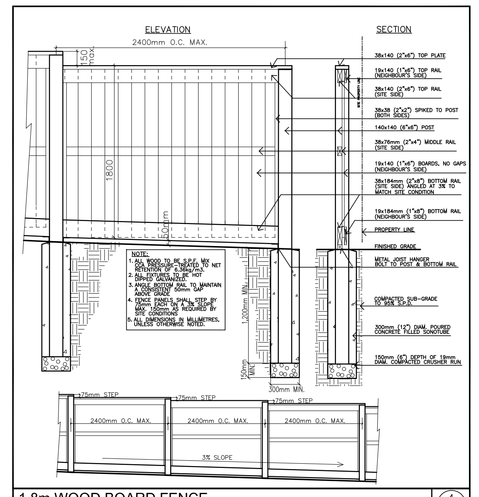


1.8m WOOD BOARD FENCE
SCALE: 1 : 30
4 / LP.1

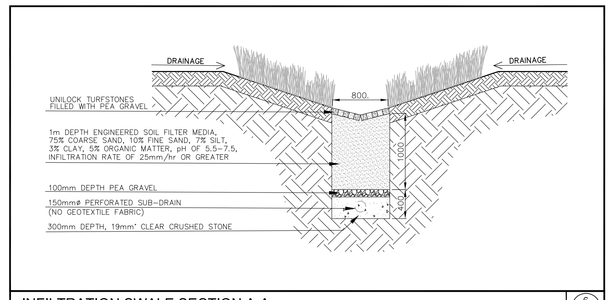


INFILTRATION SWALE SECTION A-A
SCALE: N.T.S.
6 / LP.1

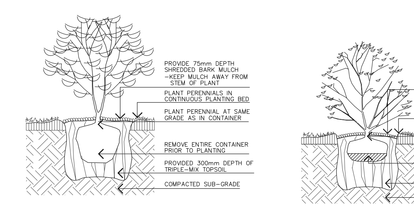


PERENNIAL PLANTING
N.T.S.

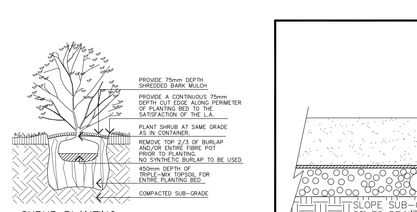


SHRUB PLANTING
N.T.S.

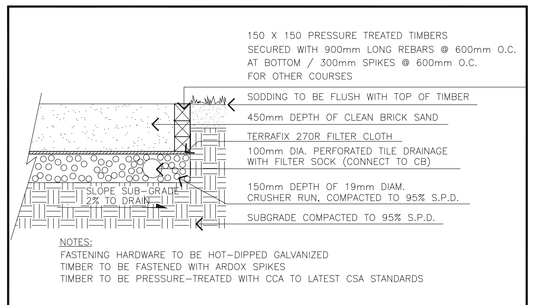


SAND PIT
SCALE: NTS
5 / LP.1

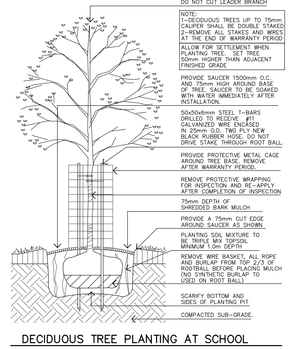


DECIDUOUS TREE PLANTING AT SCHOOL
N.T.S.

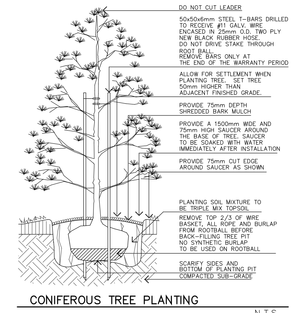


CONIFEROUS TREE PLANTING
N.T.S.

## PLANT LISTS:

| BOTANICAL NAME | COMMON NAME | CAL. | HEIGHT | SPREAD | COND. | REMARKS | QTY. |
|---|---|---|---|---|---|---|---|
| DECIDUOUS TREES | | | | | | | |
| ACER SACCHARUM | SUGAR MAPLE | 70mm | – | – | B.B. | SPECIMEN | 6 |
| ACER SACCHARINUM | SILVER MAPLE | 70mm | – | – | B.B. | SPECIMEN | 8 |
| ACER FREEMANI | AUTUMN BLAZE FREEMAN'S MAPLE | 70mm | – | – | B.B. | SPECIMEN | 6 |
| ACER RUBRUM | RED MAPLE | 70mm | | | | SPECIMEN | 7 |
| BETULA ALLEGHANIENSIS | YELLOW BIRCH | 70mm | – | – | B.B. | SPECIMEN | 6 |
| BETULA PAPYRIFERA | CLUMP PAPER BIRCH | 50mm | – | – | B.B. | MULTI-STEM | 34 |
| GLEDITSIA TRIACANTHOS INERMIS | HONEY LOCUST SHADEMASTER | 70mm | – | – | B.B. | SPECIMEN | 12 |
| LIRIODENDRON TULIPIFERA | TULIP TREE | 70mm | – | – | B.B. | SPECIMEN | 7 |
| QUERCUS RUBRA | RED OAK | 70mm | – | – | B.B. | SPECIMEN | 8 |
| QUERCUS ALBA | WHITE OAK | 70mm | – | – | B.B. | SPECIMEN | 7 |
| QUERCUS ORMISCHIOT | ORMISON SPIRE OAK | 70mm | – | – | B.B. | SPECIMEN | 15 |
| TILIA AMERICANA | BASSWOOD | 70mm | – | – | B.B. | SPECIMEN | 8 |
| ULMUS AMERICANA | AMERICAN ELM | 70mm | – | – | B.B. | SPECIMEN | 6 |
| PLANTANUS OCCIDENTALIS | AMERICAN SYCAMORE | 70mm | – | – | B.B. | SPECIMEN | 6 |
| POPULUS BALSAMIFERA | BALSAM POPLAR | 70mm | – | – | B.B. | SPECIMEN | 6 |
| SHRUBS | | | | | | | |
| ILEX VERTICILLATA | COMMON WINTERBERRY | – | 600mm | – | 2gal | VIGOROUS | 32 |
| DIERVILLA ONICERA | BUSH HONEYSUCKLE | – | 600mm | – | 2gal | VIGOROUS | 446 |
| TAXUS CANADENSIS | CANADIAN YEW | – | 600mm | – | 2gal | VIGOROUS | 286 |
| BETULA X PLETINEI | CESKY GOLD DWARF BIRCH | – | 600mm | – | 2gal | VIGOROUS | 138 |
| JUNIPERUS SABINA | SAVIN JUNIPER | – | 600mm | – | 2gal | VIGOROUS | 247 |
| SEEDING | | | | | | | |
| CAREX BEBBII | BEBB'S SEDGE | – | – | – | – | 22kg/ha | – |
| MONARDO FISTULOSA | WILD BERGAMOT | – | – | – | – | 22kg/ha | – |
| DESCHAMPSIA CESPITOSA | TUFTED HAIR GRASS | – | – | – | – | 22kg/ha | – |
| CERASTIUM ARVENSE "SSP. STRICTUM" | FIELD CHICKWEED | – | – | – | – | 22kg/ha | – |

NOTE:
1. CONTRACTOR TO SUPPLY AND INSTALL PLANT MATERIAL AS PER QUANTITIES LISTED ON LANDSCAPE PLAN, IN CASE OF DISCREPANCY BETWEEN PLAN AND QUANTITIES ON PLANT LIST IF PROVIDED.
2. PLANT MATERIAL TO CONFORM TO CANADIAN NURSERY ASSOCIATION METRIC GUIDE SPECIFICATIONS FOR NURSERY STOCKS, LATEST EDITION.
3. CONTRACTOR TO STAKE OUT ALL LOCATIONS FOR ALL UTILITIES PRIOR TO STAKING OUT TREE LOCATIONS
4. ALL SHRUB BEDS TO BE IN CONTINUOUS BEDS, UNLESS OTHERWISE NOTED.
5. ALL SOD MUST BE IN HAND AT 2-YEAR WARRANTY PERIOD.
6. ALL AREAS OF SOD ARE TO HAVE 300mm OF TOPSOIL.

KEY PLAN
N.T.S.

BASE INFORMATION TAKEN FROM DRAWING(S) BY OTHERS. S4 DOES NOT ASSUME ANY RESPONSIBILITY FOR ERRORS, OMMISIONS OR ACCURACY OF THE INFORMATION. DRAWINGS SHALL ONLY BE USED FOR GUIDELINE PURPOSES ONLY.

## LEGEND:

- PROPERTY LINE
- PROPOSED CHAIN LINK FENCE BY OTHERS
- PROPOSED CONCRETE PAVING
- PROPOSED LIMESTONE SCREENING
- SNOW STORAGE AREA
- POTENTIAL FUTURE PORTABLE LOCATION
- PROPOSED DECIDUOUS TREES
- PROPOSED CONIFEROUS TREES
- PROPOSED PLANTING
- PROPOSED ARMOUR STONES

| DATE | DESCRIPTION | CHECKED BY |
|---|---|---|
| SEPT. 5 2025 | ISSUED FOR 2ND SITE PLAN APPLICATION CIRCULATION | 3. JK |
| NOV. 27 2024 | ISSUED FOR SITE PLAN APPROVAL | 2. JK |
| AUG. 8 2024 | ISSUED TO DOCASA FOR COORDINATION | 1. JK |

REVISIONS

NOTE: Contractor is to check and verify all dimensions and conditions on the project, and is immediately report any discrepancies to the landscape architect before proceeding with the work.

ASSOCIATION OF LANDSCAPE ARCHITECTS ONTARIO

HALTON DISTRICT SCHOOL BOARD

Strategy 4
- Development Consulting
- Urban Transformation
- Urban Design
- Urban Works

2620 Bristol Circle, Suite 100
Oakville, On L6H 6Z7
t: (905) 829-2544

Project Name:
NE OAKVILLE #5
PUBLIC ELEMENTARY SCHOOL
OAKVILLE, ONTARIO
Sheet Description:
LANDSCAPE PLAN AND DETAILS

| | |
|---|---|
| Date: APRIL 2023 | Issued: SEPTEMBER 2025 |
| Job No.: S4 3110 | Drawn By: ML |
| Scale: 1:300 | Checked By: DT |
| SHEET No.: LP.1 OF 2 | File No.: 3110LP1-250905.DWG |