

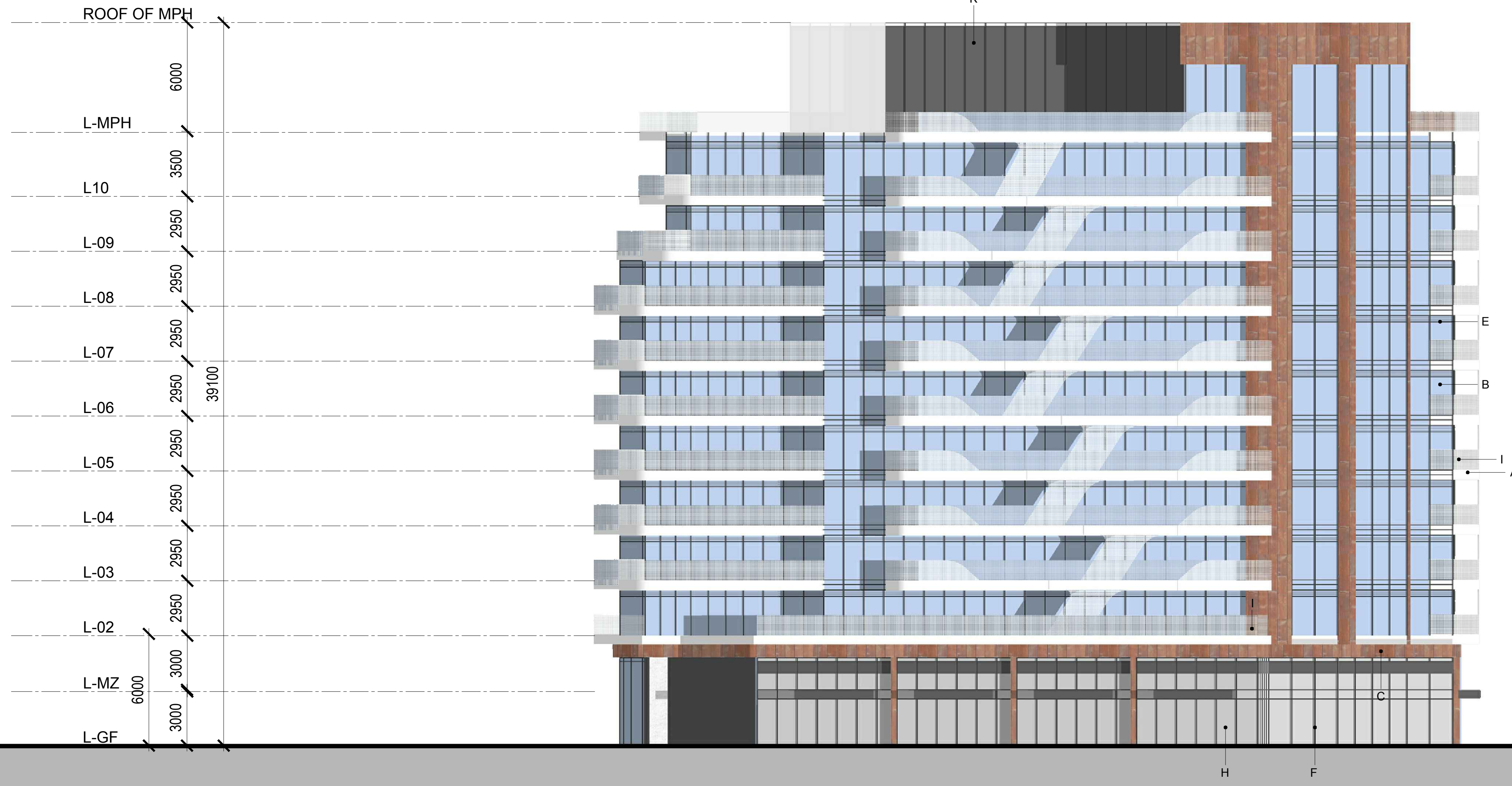

ISSUED		
No.	DATE	DESCRIPTION
1	2021/12/07	ISSUED FOR SPA

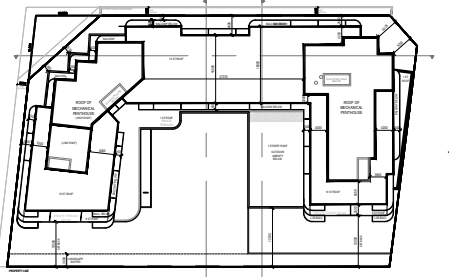

MATERIALS LEGEND

- A - WHITE METAL PANEL
- B - LOW E GLASS
- C - LIGHT BROWN COLOUR
- D - MANUFACTURED PANEL (DARK GREY)
- E - PRE-FABRICATED LOUVERS
- F - MULLIONS
- G - CLEAR GLASS
- H - SILVER GLASS
- I - PERFORATED BALCONY DETAIL / WHITE FRIT GLASS
- J - GARAGE DOOR
- K - GREY METAL PANEL

COPYRIGHT:
 Any reproduction or distribution for any purpose other than authorized by IBI Group is forbidden. Written dimensions shall have precedence over scaled dimensions. Contractors shall verify and be responsible for all dimensions and conditions on the job and IBI Group shall be informed of any variations from the dimensions and conditions shown on the drawing. Shop drawings shall be submitted to IBI Group for general conformance before proceeding with fabrication.

IBI GROUP ARCHITECTS (CANADA) INC.
 is a member of IBI Group of companies

IBI IBI GROUP ARCHITECTS (CANADA) INC.
 7TH FLOOR - 55 ST. CLAIR AVE. W.
 TORONTO, ONTARIO M4V 2Y7
 tel (416) 596-1500 Fax (416) 596-0644
 ibigroup.com

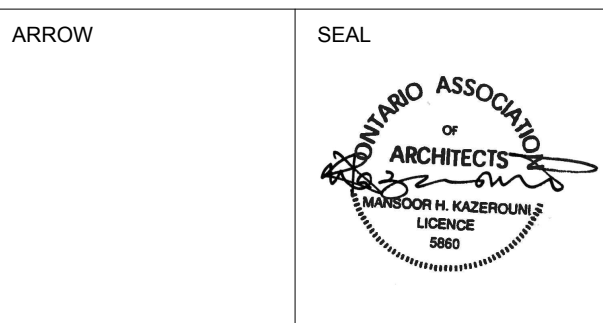

PROJECT
3020 PINE GLEN
 (FORMERLEY KNOWN AS
 2418 KHALSA GATE)
 OAKVILLE, ONTARIO

SHEET TITLE
NORTH ELEVATION

DRAWN BY: Author	CHKD' BY: Checker	DATE: 2021/12/07	SCALE: 1:150
----------------------------	-----------------------------	----------------------------	------------------------

PROJECT NO: 135157	DWG NO. A3.00
------------------------------	-------------------------



ISSUED		
No.	DATE	DESCRIPTION
1	2021/12/07	ISSUED FOR SPA

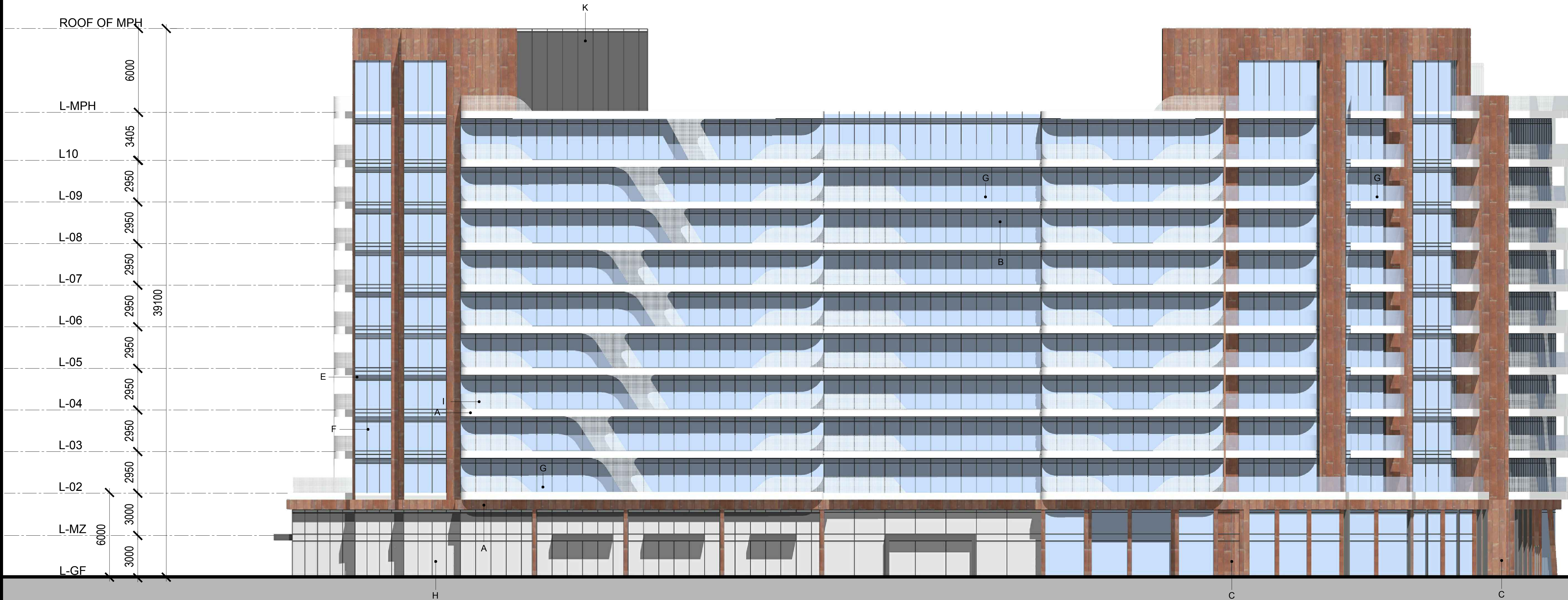
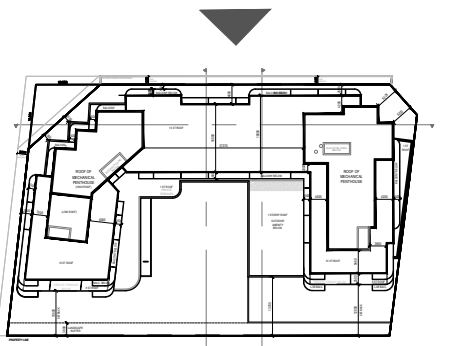

MATERIALS LEGEND

- A - WHITE METAL PANEL
- B - LOW E GLASS
- C - LIGHT BROWN COLOUR
- D - MANUFACTURED PANEL (DARK GREY)
- E - PRE-FABRICATED LOUVERS
- F - MULLIONS
- G - CLEAR GLASS
- H - SILVER GLASS
- I - PERFORATED BALCONY DETAIL / WHITE FRIT GLASS
- J - GARAGE DOOR
- K - GREY METAL PANEL

COPYRIGHT:
 Any reproduction or distribution for any purpose other than authorized by IBI Group is forbidden. Written dimensions shall have precedence over scaled dimensions. Contractors shall verify and be responsible for all dimensions and conditions on the job and IBI Group shall be informed of any variations from the dimensions and conditions shown on the drawing. Shop drawings shall be submitted to IBI Group for general conformance before proceeding with fabrication.

IBI GROUP ARCHITECTS (CANADA) INC.
 is a member of IBI Group of companies

IBI IBI GROUP ARCHITECTS (CANADA) INC.
 7TH FLOOR - 55 ST. CLAIR AVE. W.
 TORONTO, ONTARIO M4V 2Y7
 Tel: (416) 596-1500 Fax: (416) 596-0644
 ibigroup.com

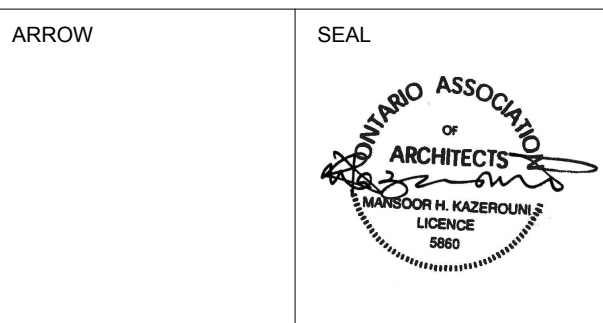

PROJECT
3020 PINE GLEN
 (FORMERLY KNOWN AS
 2418 KHALSA GATE)
 OAKVILLE, ONTARIO

SHEET TITLE
WEST ELEVATION

DRAWN BY: Author	CHKD' BY: Checker	DATE: 2021/12/07	SCALE: 1:150
----------------------------	-----------------------------	----------------------------	------------------------

PROJECT NO.: 135157	DWG NO.: A3.01
-------------------------------	--------------------------

CLIENT
MAPLELANDS DEVELOPMENTS



3123 RICHVIEW BLVD.
 OAKVILLE, ONTARIO
 L6M 0B8

FILE NUMBER
1431.004/02

ISSUED		
No.	DATE	DESCRIPTION
1	2021/12/07	ISSUED FOR SPA

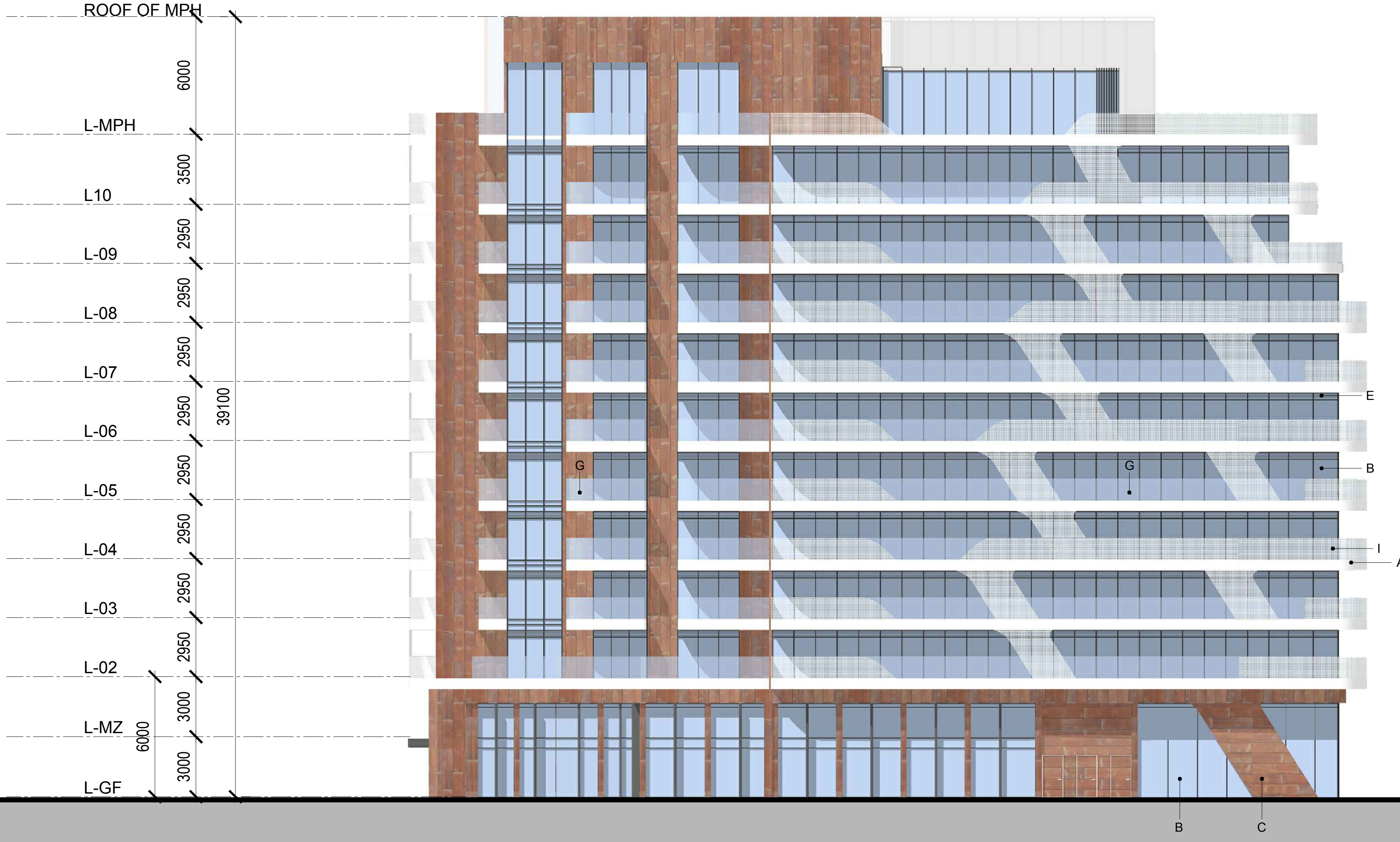
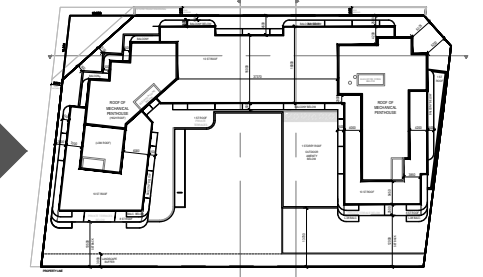

MATERIALS LEGEND

- A - WHITE METAL PANEL
- B - LOW E GLASS
- C - LIGHT BROWN COLOUR
- D - MANUFACTURED PANEL (DARK GREY)
- E - PRE-FABRICATED LOUVERS
- F - MULLIONS
- G - CLEAR GLASS
- H - SILVER GLASS
- I - PERFORATED BALCONY DETAIL / WHITE FRIT GLASS
- J - GARAGE DOOR
- K - GREY METAL PANEL

COPYRIGHT:
 Any reproduction or distribution for any purpose other than authorized by IBI Group is forbidden. Written dimensions shall have precedence over scaled dimensions. Contractors shall verify and be responsible for all dimensions and conditions on the job and IBI Group shall be informed of any variations from the dimensions and conditions shown on the drawing. Shop drawings shall be submitted to IBI Group for general conformance before proceeding with fabrication.

IBI GROUP ARCHITECTS (CANADA) INC.
 is a member of IBI Group of companies

IBI IBI GROUP ARCHITECTS (CANADA) INC.
 7TH FLOOR - 55 ST. CLAIR AVE. W.
 TORONTO, ONTARIO M4V 2Y7
 tel (416) 596-1500 Fax (416) 596-0644
 ibigroup.com

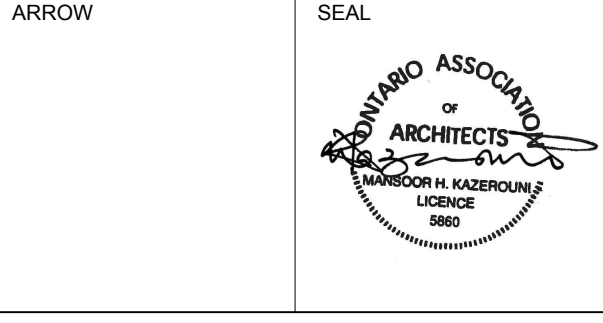

PROJECT
3020 PINE GLEN
 (FORMERLEY KNOWN AS
 2418 KHALSA GATE)
 OAKVILLE, ONTARIO

SHEET TITLE
SOUTH ELEVATION

DRAWN BY: Author	CHKD' BY: Checker	DATE: 2021/12/07	SCALE: 1:150
PROJECT NO: 135157	DWG NO. A3.02		



ISSUED		
No.	DATE	DESCRIPTION
1	2021/12/07	ISSUED FOR SPA

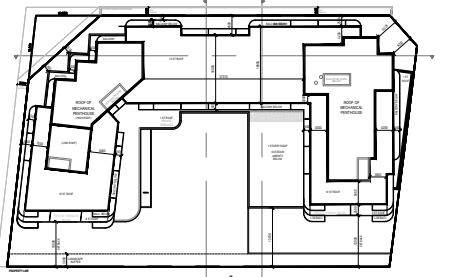

MATERIALS LEGEND

- A - WHITE METAL PANEL
- B - LOW E GLASS
- C - LIGHT BROWN COLOUR
- D - MANUFACTURED PANEL (DARK GREY)
- E - PRE-FABRICATED LOUVERS
- F - MULLIONS
- G - CLEAR GLASS
- H - SILVER GLASS
- I - PERFORATED BALCONY DETAIL / WHITE FRIT GLASS
- J - GARAGE DOOR
- K - GREY METAL PANEL

COPYRIGHT:
 Any reproduction or distribution for any purpose other than authorized by IBI Group is forbidden. Written dimensions shall have precedence over scaled dimensions. Contractors shall verify and be responsible for all dimensions and conditions on the job and IBI Group shall be informed of any variations from the dimensions and conditions shown on the drawing. Shop drawings shall be submitted to IBI Group for general conformance before proceeding with fabrication.

IBI GROUP ARCHITECTS (CANADA) INC.
 is a member of IBI Group of companies

IBI IBI GROUP ARCHITECTS (CANADA) INC.
 7TH FLOOR - 55 ST. CLAIR AVE. W.
 TORONTO, ONTARIO M4V 2Y7
 tel: (416) 596-1500 Fax: (416) 596-0644
 ibigroup.com

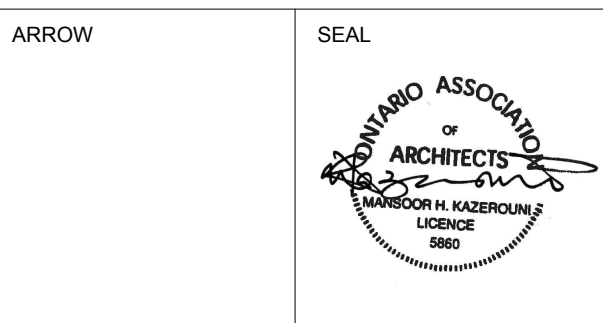

PROJECT
3020 PINE GLEN
 (FORMERLY KNOWN AS
 2418 KHALSA GATE)
 OAKVILLE, ONTARIO

SHEET TITLE
EAST ELEVATION

DRAWN BY: Author	CHKD' BY: Checker	DATE: 2021/12/07	SCALE: 1:150
---------------------	----------------------	---------------------	-----------------

PROJECT NO: 135157	DWG NO. A3.03
-----------------------	------------------

