

ISSUED

No.	DATE	DESCRIPTION
1	2021/05/18	ISSUED FOR OPA & REZONING
2	2022/10/21	ISSUED FOR SPA

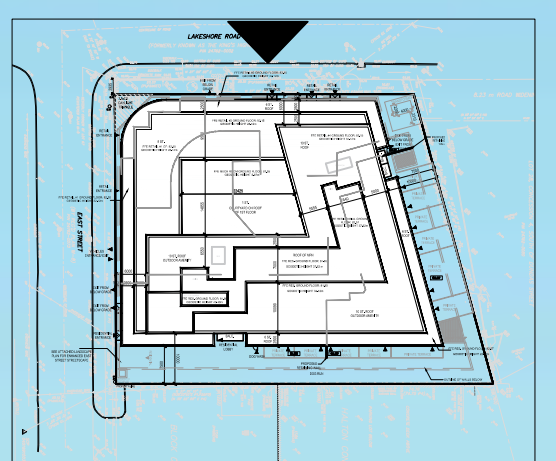

MATERIALS LEGEND

- A - DARK GREY MATERIAL
- B - GREY MATERIAL
- C - WHITE MATERIAL
- D - LIGHT BROWN MATERIAL
- E - CLEAR GLASS
- F - CLEAR GLASS BALLUSTRADE
- G - CLEAR GLASS/JULIETTE BALCONY
- H - TERRACE PARTITIONS
- I - LOUVERS
- J - LIGHT BROWN SOFFIT MATERIAL

- GENERAL NOTES**
- DRAWINGS ARE PREPARED BASED ON BOUNDARY PLAN AND TOPOGRAPHICAL SURVEY OF LOTS 67, 68, AND 69 IN THE CITY OF OAKVILLE, AS PREPARED BY J.H. GELBLUM SURVEYING LIMITED AND DATED MARCH 8, 2021.
 - DRAWINGS ARE TO BE READ IN CONJUNCTION WITH ALL OTHER CONSULTANTS' DRAWINGS AND REPORTS.
 - REFER TO TRAFFIC CONSULTANT'S DOCUMENTATION FOR TRAFFIC DIAGRAMS, TURNING RADII, TRAFFIC REPORT AND SITE ACCESS INFORMATION.
 - REFER TO LANDSCAPE ARCHITECT'S DRAWINGS FOR LANDSCAPING INFORMATION AND OUTDOOR AMENITY SPACES.
 - REFER TO SITE SERVICING / CIVIL ENGINEER'S DRAWINGS AND REPORTS FOR SITE SERVICING AND UTILITY INFORMATION.

COPYRIGHT:
 Any reproduction or distribution for any purpose other than authorized by IBI Group is forbidden. Written dimensions shall have precedence over scaled dimensions. Corrections shall verify and be responsible for all dimensions and conditions of the job and IBI Group shall be informed of any variations from the dimensions and conditions shown on the drawing. Shop drawings shall be submitted to IBI Group for general conference before proceeding with fabrication.

IBI GROUP ARCHITECTS (CANADA) INC.
 is a member of IBI Group of companies

IBI GROUP ARCHITECTS (CANADA) INC.
 7TH FLOOR - 55 ST. CLAIR AVE. W.
 TORONTO, ONTARIO M4V 2Y7
 Tel: (416) 596-1930 Fax: (416) 596-0644
 ibigroup.com

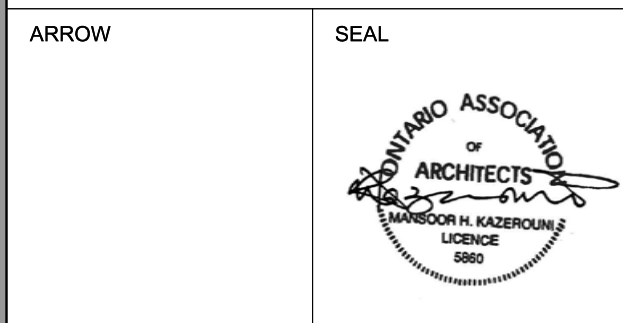

PROJECT
77 EAST
 (2262-2266 Lakeshore Rd W & 83 East St)
 OAKVILLE, ONTARIO

SHEET TITLE
NORTH ELEVATION - COLOURED

DRAWN BY: Author	CHKD' BY: Checker	DATE: 2022/10/21	SCALE: 1 : 150
PROJECT NO: 132827	DWG NO. A3.00		



ISSUED

No.	DATE	DESCRIPTION
1	2021/05/18	ISSUED FOR OPA & REZONING
2	2022/10/21	ISSUED FOR SPA

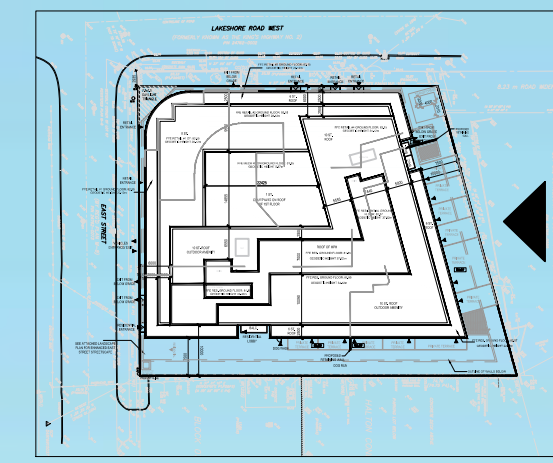

MATERIALS LEGEND

- A - DARK GREY MATERIAL
- B - GREY MATERIAL
- C - WHITE MATERIAL
- D - LIGHT BROWN MATERIAL
- E - CLEAR GLASS
- F - CLEAR GLASS BALLUSTRADE
- G - CLEAR GLASS/JULIETTE BALCONY
- H - TERRACE PARTITIONS
- I - LOUVERS
- J - LIGHT BROWN SOFFIT MATERIAL

- GENERAL NOTES**
- DRAWINGS ARE PREPARED BASED ON BOUNDARY PLAN AND TOPOGRAPHICAL SURVEY OF LOTS 67, 68, AND 69 IN THE CITY OF OAKVILLE, AS PREPARED BY J.H. GELBLOOM SURVEYING LIMITED AND DATED MARCH 8, 2021.
 - DRAWINGS ARE TO BE READ IN CONJUNCTION WITH ALL OTHER CONSULTANTS' DRAWINGS AND REPORTS.
 - REFER TO TRAFFIC CONSULTANT'S DOCUMENTATION FOR TRAFFIC DIAGRAMS, TURNING RADII, TRAFFIC REPORT AND SITE ACCESS INFORMATION.
 - REFER TO LANDSCAPE ARCHITECT'S DRAWINGS FOR LANDSCAPING INFORMATION AND OUTDOOR AMENITY SPACES.
 - REFER TO SITE SERVICING / CIVIL ENGINEER'S DRAWINGS AND REPORTS FOR SITE SERVICING AND UTILITY INFORMATION.

COPYRIGHT:
 Any reproduction or distribution for any purpose other than authorized by IBI Group is forbidden. Written dimensions shall have precedence over scaled dimensions. Contractors shall verify and be responsible for all dimensions and conditions on the job and IBI Group shall be informed of any variations from the dimensions and conditions shown on the drawing. Shop drawings shall be submitted to IBI Group for general concurrence before proceeding with fabrication.

IBI GROUP ARCHITECTS (CANADA) INC.
 is a member of IBI Group of companies
 **IBI GROUP ARCHITECTS (CANADA) INC.**
 7TH FLOOR - 55 ST. CLAIR AVE. W.
 TORONTO, ONTARIO M4V 2Y7
 Tel: (416) 596-1930 Fax: (416) 596-0644
 ibigroup.com

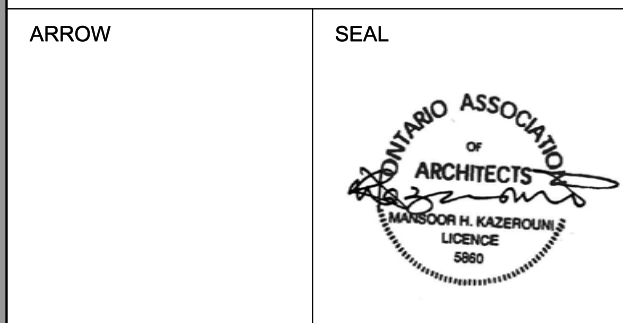

PROJECT
77 EAST
 (2262-2266 Lakeshore Rd W & 83 East St)
 OAKVILLE, ONTARIO

SHEET TITLE
EAST ELEVATION - COLOURED

DRAWN BY:	CHKD' BY:	DATE:	SCALE:
Author	Checker	2022/10/21	1 : 150
PROJECT NO:	DWG NO.		
132827	A3.01		

ISSUED

No.	DATE	DESCRIPTION
1	2021/05/18	ISSUED FOR OPA & REZONING
2	2022/10/21	ISSUED FOR SPA

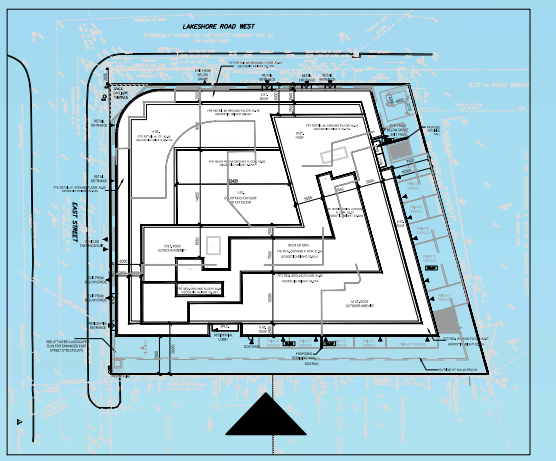

MATERIALS LEGEND

- A - DARK GREY MATERIAL
- B - GREY MATERIAL
- C - WHITE MATERIAL
- D - LIGHT BROWN MATERIAL
- E - CLEAR GLASS
- F - CLEAR GLASS BALLUSTRADE
- G - CLEAR GLASS/JULIETTE BALCONY
- H - TERRACE PARTITIONS
- I - LOUVERS
- J - LIGHT BROWN SOFFIT MATERIAL

- GENERAL NOTES**
- DRAWINGS ARE PREPARED BASED ON BOUNDARY PLAN AND TOPOGRAPHICAL SURVEY OF LOTS 67, 68, AND 69 IN THE CITY OF OAKVILLE, AS PREPARED BY J.H. GELBLOOM SURVEYING LIMITED AND DATED MARCH 9, 2021.
 - DRAWINGS ARE TO BE READ IN CONJUNCTION WITH ALL OTHER CONSULTANTS' DRAWINGS AND REPORTS.
 - REFER TO TRAFFIC CONSULTANT'S DOCUMENTATION FOR TRAFFIC DIAGRAMS, TURNING RADII, TRAFFIC REPORT AND SITE ACCESS INFORMATION.
 - REFER TO LANDSCAPE ARCHITECT'S DRAWINGS FOR LANDSCAPING INFORMATION AND OUTDOOR AMENITY SPACES.
 - REFER TO SITE SERVICING / CIVIL ENGINEER'S DRAWINGS AND REPORTS FOR SITE SERVICING AND UTILITY INFORMATION.

COPYRIGHT:
 Any reproduction or distribution for any purpose other than authorized by IBI Group is forbidden. Written dimensions shall have precedence over scaled dimensions. Contractors shall verify and be responsible for all dimensions and conditions on the job and IBI Group shall be informed of any variations from the dimensions and conditions shown on the drawing. Shop drawings shall be submitted to IBI Group for general confirmation before proceeding with fabrication.

IBI GROUP ARCHITECTS (CANADA) INC.
 is a member of IBI Group of companies

IBI IBI GROUP ARCHITECTS (CANADA) INC.
 7TH FLOOR - 55 ST. CLAIR AVE. W.
 TORONTO, ONTARIO M4V 2Y7
 Tel: (416) 596-1930 Fax: (416) 596-0644
 ibigroup.com

ARROW SEAL

PROJECT
77 EAST
 (2262-2266 Lakeshore Rd W & 83 East St)
 OAKVILLE, ONTARIO

SHEET TITLE
SOUTH ELEVATION - COLOURED

DRAWN BY: Author	CHKD' BY: Checker	DATE: 2022/10/21	SCALE: 1 : 150
PROJECT NO: 132827	DWG NO. A3.02		

ISSUED

No.	DATE	DESCRIPTION
1	2021/05/18	ISSUED FOR OPA & REZONING
2	2022/10/21	ISSUED FOR SPA

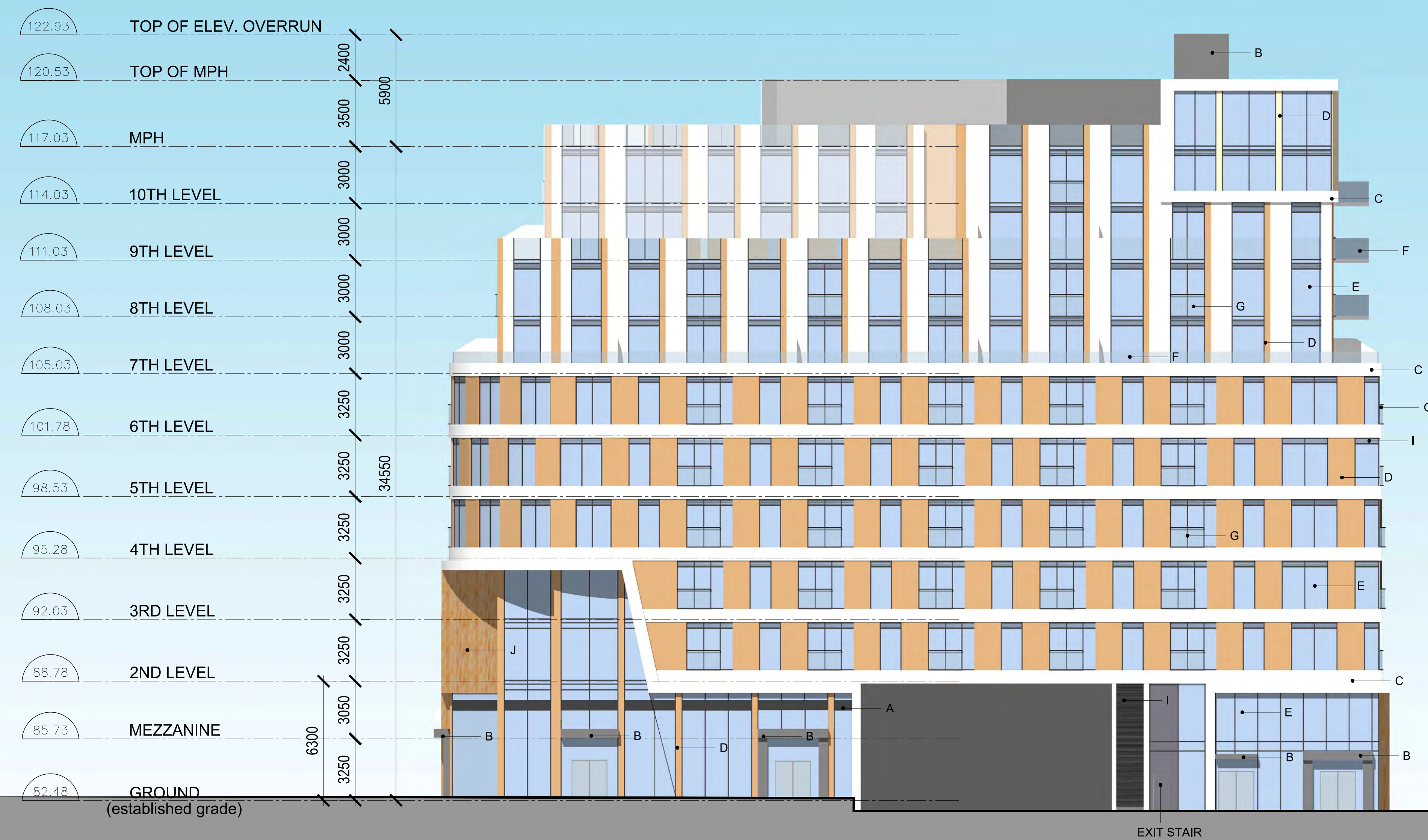
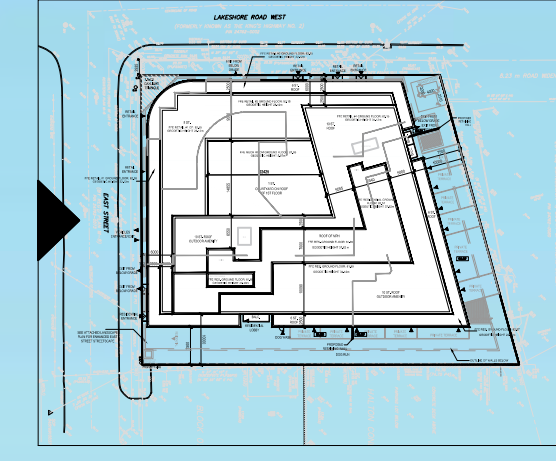

MATERIALS LEGEND

- A - DARK GREY MATERIAL
- B - GREY MATERIAL
- C - WHITE MATERIAL
- D - LIGHT BROWN MATERIAL
- E - CLEAR GLASS
- F - CLEAR GLASS BALLUSTRADE
- G - CLEAR GLASS/JULIETTE BALCONY
- H - TERRACE PARTITIONS
- I - LOUVERS
- J - LIGHT BROWN SOFFIT MATERIAL

- GENERAL NOTES**
- DRAWINGS ARE PREPARED BASED ON BOUNDARY PLAN AND TOPOGRAPHICAL SURVEY OF LOTS 67, 68, AND 69 IN THE CITY OF OAKVILLE, AS PREPARED BY J.H. GELBLUM SURVEYING LIMITED AND DATED MARCH 8, 2021.
 - DRAWINGS ARE TO BE READ IN CONJUNCTION WITH ALL OTHER CONSULTANTS' DRAWINGS AND REPORTS.
 - REFER TO TRAFFIC CONSULTANT'S DOCUMENTATION FOR TRAFFIC DIAGRAMS, TURNING RADII, TRAFFIC REPORT AND SITE ACCESS INFORMATION.
 - REFER TO LANDSCAPE ARCHITECT'S DRAWINGS FOR LANDSCAPING INFORMATION AND OUTDOOR AMENITY SPACES.
 - REFER TO SITE SERVICING / CIVIL ENGINEER'S DRAWINGS AND REPORTS FOR SITE SERVICING AND UTILITY INFORMATION.

COPYRIGHT:
 Any reproduction or distribution for any purpose other than authorized by IBI Group is forbidden. Written dimensions shall have precedence over scaled dimensions. Contractors shall verify and be responsible for all dimensions and conditions on the job and IBI Group shall be informed of any variations from the dimensions and conditions shown on the drawing. Shop drawings shall be submitted to IBI Group for general concurrence before proceeding with fabrication.

IBI GROUP ARCHITECTS (CANADA) INC.
 is a member of IBI Group of companies

IBI IBI GROUP ARCHITECTS (CANADA) INC.
 7TH FLOOR - 55 ST. CLAIR AVE. W.
 TORONTO, ONTARIO M4V 2Y7
 tel: (416) 596-1930 fax: (416) 596-0644
 ibigroup.com

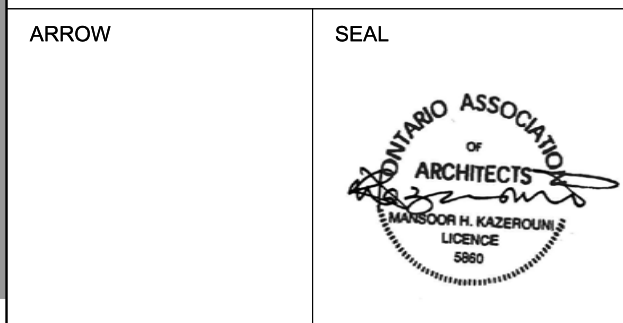

PROJECT
77 EAST
 (2262-2266 Lakeshore Rd W & 83 East St)
 OAKVILLE, ONTARIO

SHEET TITLE
WEST ELEVATION - COLOURED

DRAWN BY: Author	CHKD' BY: Checker	DATE: 2022/10/21	SCALE: 1 : 150
PROJECT NO: 132827	DWG NO. A3.03		

ISSUED		
No.	DATE	DESCRIPTION
1	2021/05/18	ISSUED FOR OPA & REZONING
2	2022/10/21	ISSUED FOR SPA

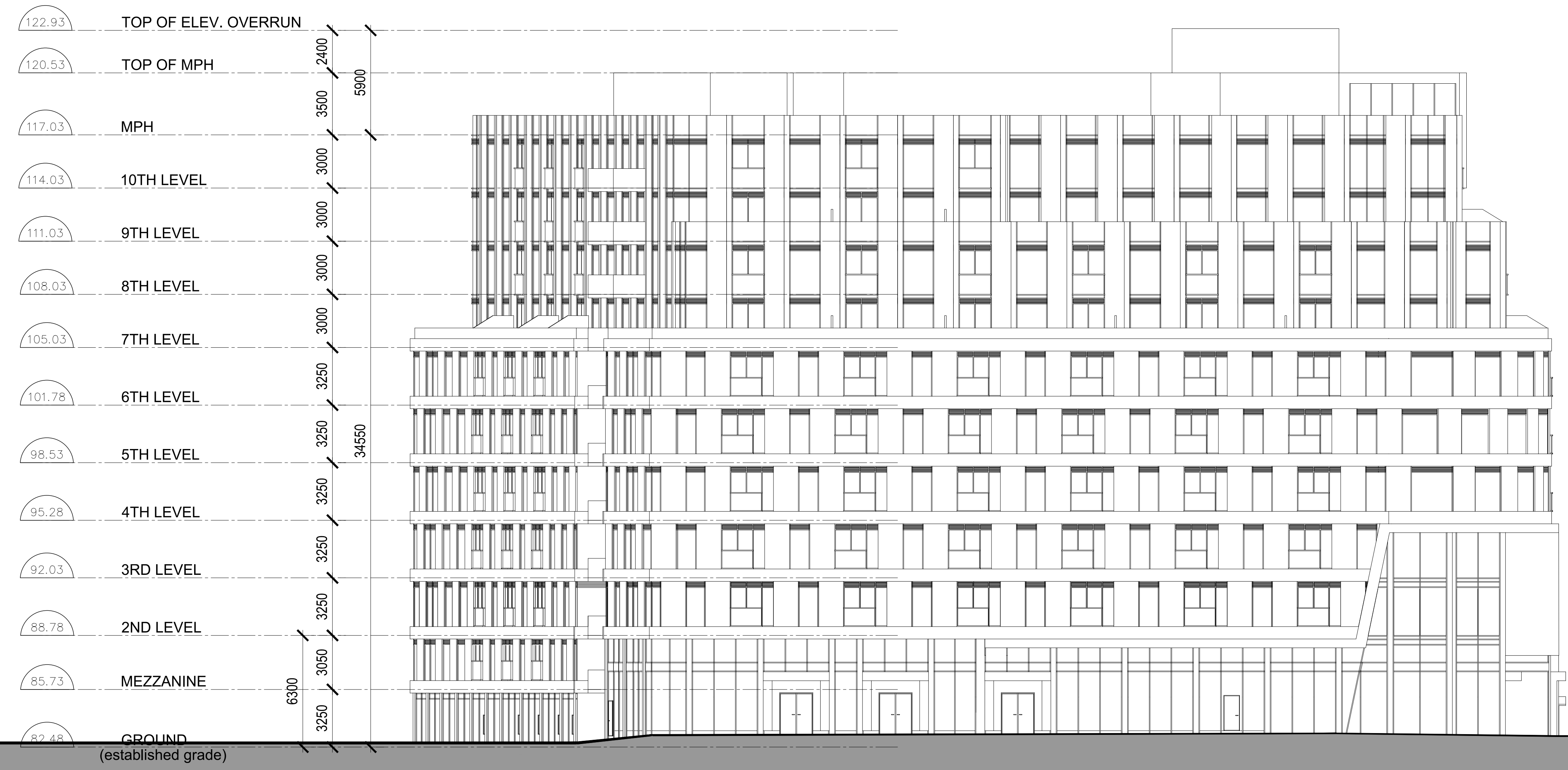
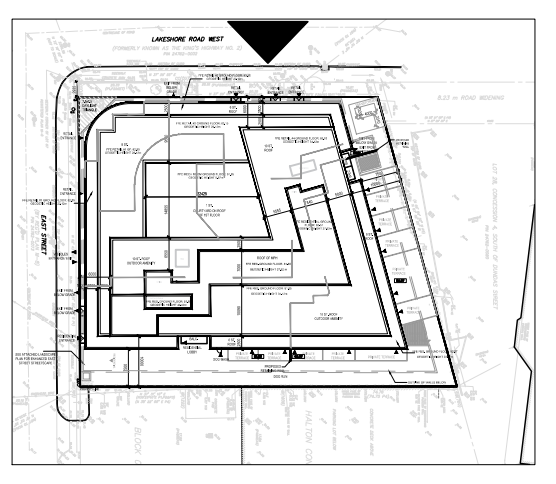

GENERAL NOTES

- DRAWINGS ARE PREPARED BASED ON BOUNDARY PLAN AND TOPOGRAPHICAL SURVEY OF LOTS 67, 68, AND 69 IN THE CITY OF OAKVILLE, AS PREPARED BY J.H. GELBLOOM SURVEYING LIMITED AND DATED MARCH 8, 2021.
- DRAWINGS ARE TO BE READ IN CONJUNCTION WITH ALL OTHER CONSULTANTS' DRAWINGS AND REPORTS.
 - REFER TO TRAFFIC CONSULTANT'S DOCUMENTATION FOR TRAFFIC DIAGRAMS, TURNING RADII, TRAFFIC REPORT AND SITE ACCESS INFORMATION.
 - REFER TO LANDSCAPE ARCHITECT'S DRAWINGS FOR LANDSCAPING INFORMATION AND OUTDOOR AMENITY SPACES.
 - REFER TO SITE SERVICING / CIVIL ENGINEER'S DRAWINGS AND REPORTS FOR SITE SERVICING AND UTILITY INFORMATION.

COPYRIGHT:
 Any reproduction or distribution for any purpose other than authorized by IBI Group is forbidden. Written dimensions shall have precedence over scaled dimensions. Contractors shall verify and be responsible for all dimensions and conditions on the job and IBI Group shall be informed of any variations from the dimensions and conditions shown on the drawing. Shop drawings shall be submitted to IBI Group for general concurrence before proceeding with fabrication.

IBI GROUP ARCHITECTS (CANADA) INC.
 is a member of IBI Group of companies

IBI IBI GROUP ARCHITECTS (CANADA) INC.
 7TH FLOOR - 55 ST. CLAIR AVE. W.
 TORONTO, ONTARIO M4V 2Y7
 Tel: (416) 596-1930 Fax: (416) 596-0644
 ibigroup.com

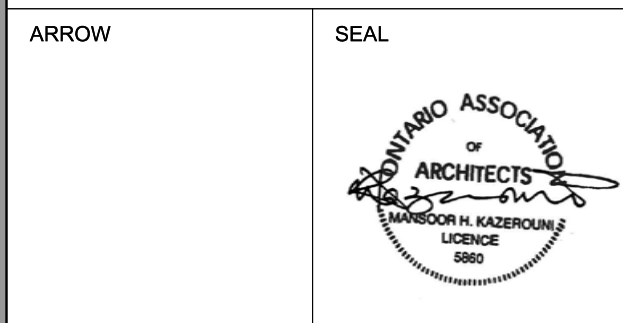

PROJECT
77 EAST
 (2262-2266 Lakeshore Rd W & 83 East St)
 OAKVILLE, ONTARIO

SHEET TITLE
NORTH ELEVATION - LINE

DRAWN BY: Author	CHKD' BY: Checker	DATE: 2022/10/21	SCALE: 1 : 150
---------------------	----------------------	---------------------	-------------------

PROJECT NO: 132827	DWG NO. A3.04
-----------------------	------------------

ISSUED		
No.	DATE	DESCRIPTION
1	2021/05/18	ISSUED FOR OPA & REZONING
2	2022/10/21	ISSUED FOR SPA

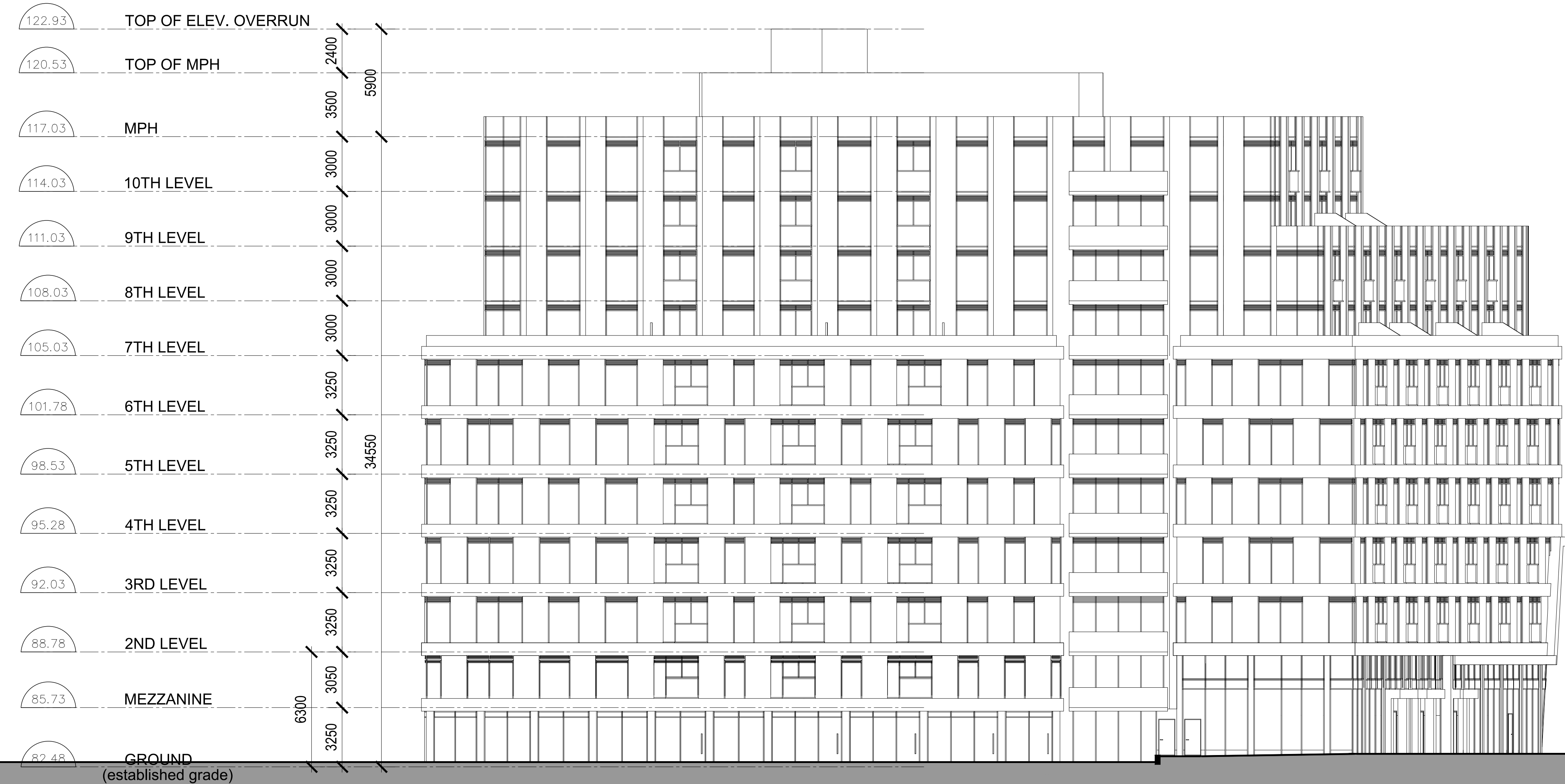
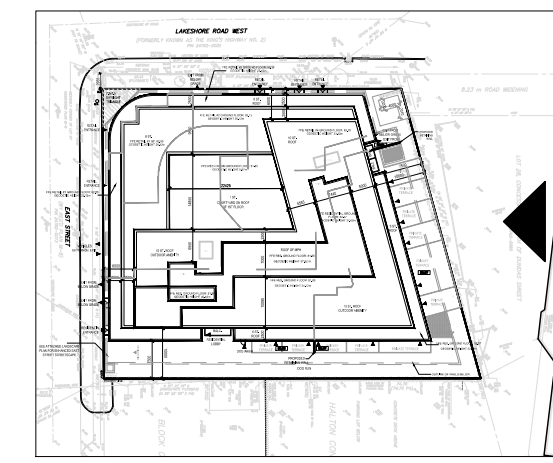

GENERAL NOTES

- DRAWINGS ARE PREPARED BASED ON BOUNDARY PLAN AND TOPOGRAPHICAL SURVEY OF LOTS 67, 68, AND 69 IN THE CITY OF OAKVILLE, AS PREPARED BY J.H. GELBLOOM SURVEYING LIMITED AND DATED MARCH 8, 2021.
- DRAWINGS ARE TO BE READ IN CONJUNCTION WITH ALL OTHER CONSULTANTS' DRAWINGS AND REPORTS.
 - REFER TO TRAFFIC CONSULTANT'S DOCUMENTATION FOR TRAFFIC DIAGRAMS, TURNING RADII, TRAFFIC REPORT AND SITE ACCESS INFORMATION.
 - REFER TO LANDSCAPE ARCHITECT'S DRAWINGS FOR LANDSCAPING INFORMATION AND OUTDOOR AMENITY SPACES.
 - REFER TO SITE SERVICING / CIVIL ENGINEER'S DRAWINGS AND REPORTS FOR SITE SERVICING AND UTILITY INFORMATION.

COPYRIGHT:
 Any reproduction or distribution for any purpose other than authorized by IBI Group is forbidden. Written dimensions shall have precedence over scaled dimensions. Contractors shall verify and be responsible for all dimensions and conditions on the job and IBI Group shall be informed of any variations from the dimensions and conditions shown on the drawing. Shop drawings shall be submitted to IBI Group for general confirmation before proceeding with fabrication.

IBI GROUP ARCHITECTS (CANADA) INC.
 is a member of IBI Group of companies

IBI IBI GROUP ARCHITECTS (CANADA) INC.
 7TH FLOOR - 55 ST. CLAIR AVE. W.
 TORONTO, ONTARIO M4V 2Y7
 Tel: (416) 596-1930 Fax: (416) 596-0644
 ibigroup.com

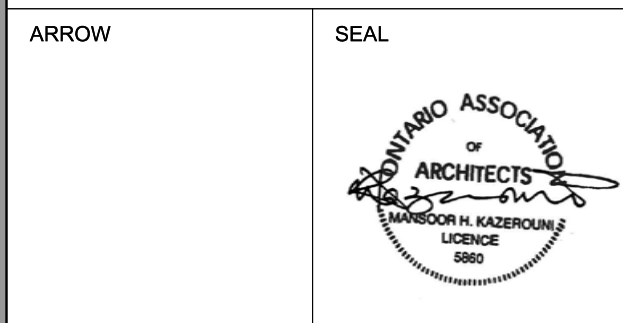

PROJECT
77 EAST
 (2262-2266 Lakeshore Rd W & 83 East St)
 OAKVILLE, ONTARIO

SHEET TITLE
EAST ELEVATION - LINE

DRAWN BY:	CHKD' BY:	DATE:	SCALE:
Author	Checker	2022/10/21	1 : 150

PROJECT NO.:	DWG NO.:
132827	A3.05

ISSUED		
No.	DATE	DESCRIPTION
1	2021/05/18	ISSUED FOR OPA & REZONING
2	2022/10/21	ISSUED FOR SPA

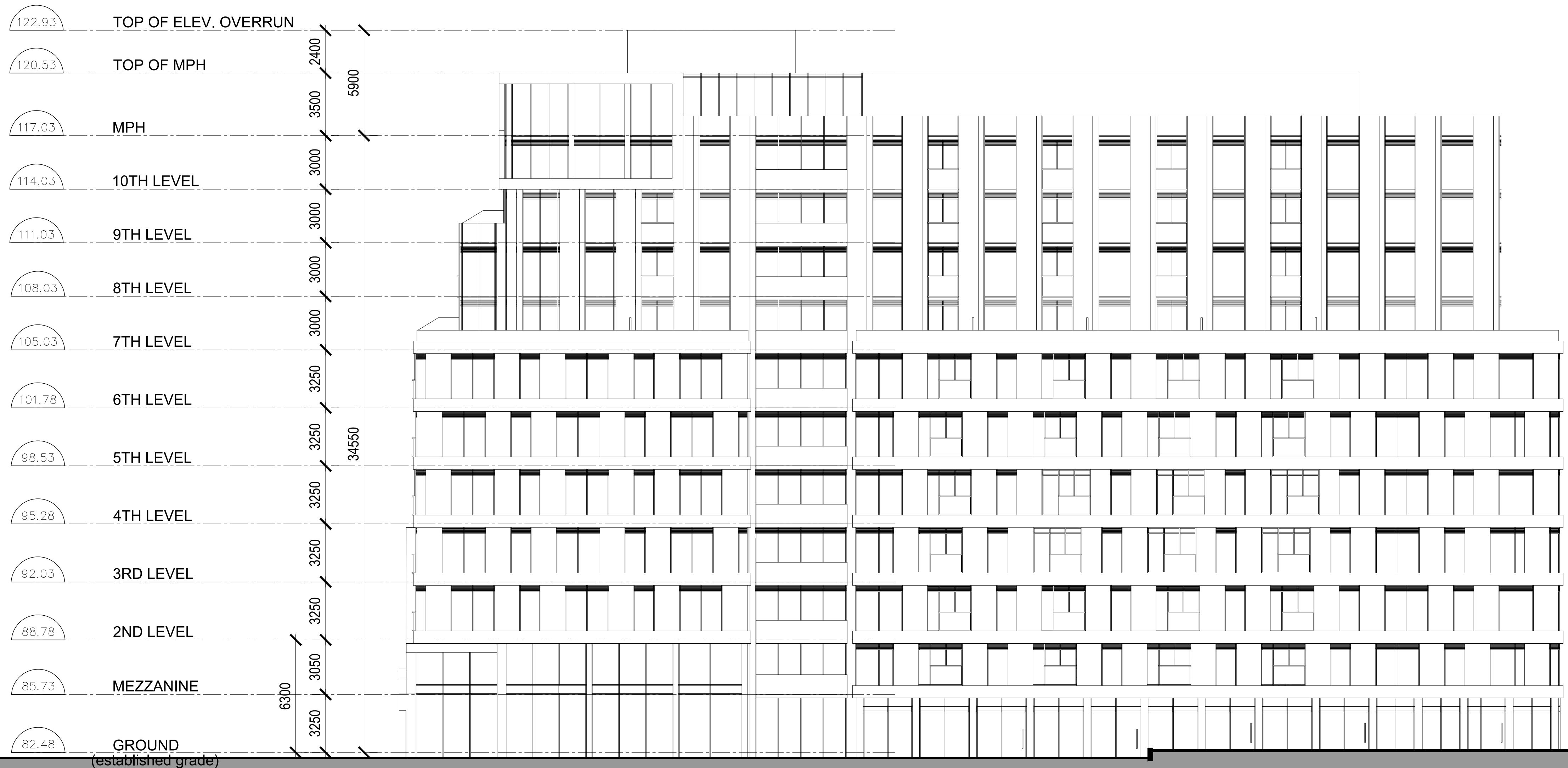
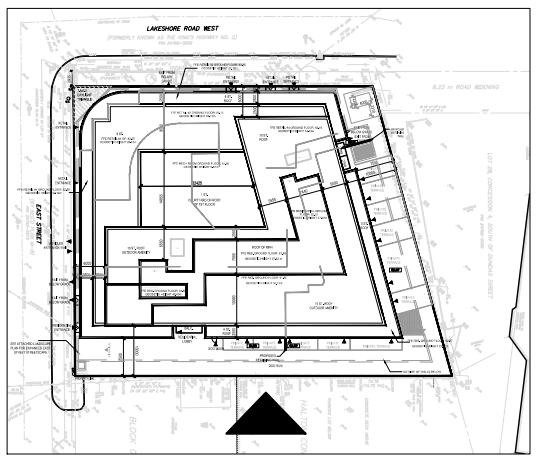

GENERAL NOTES

- DRAWINGS ARE PREPARED BASED ON BOUNDARY PLAN AND TOPOGRAPHICAL SURVEY OF LOTS 67, 68, AND 69 IN THE CITY OF OAKVILLE, AS PREPARED BY J.H. GELBLOOM SURVEYING LIMITED AND DATED MARCH 8, 2021.
- DRAWINGS ARE TO BE READ IN CONJUNCTION WITH ALL OTHER CONSULTANTS' DRAWINGS AND REPORTS.
 - REFER TO TRAFFIC CONSULTANT'S DOCUMENTATION FOR TRAFFIC DIAGRAMS, TURNING RADII, TRAFFIC REPORT AND SITE ACCESS INFORMATION.
 - REFER TO LANDSCAPE ARCHITECT'S DRAWINGS FOR LANDSCAPING INFORMATION AND OUTDOOR AMENITY SPACES.
 - REFER TO SITE SERVICING / CIVIL ENGINEER'S DRAWINGS AND REPORTS FOR SITE SERVICING AND UTILITY INFORMATION.

COPYRIGHT:
 Any reproduction or distribution for any purpose other than authorized by IBI Group is forbidden. Written dimensions shall have precedence over scaled dimensions. Contractors shall verify and be responsible for all dimensions and conditions on the job and IBI Group shall be informed of any variations from the dimensions and conditions shown on the drawing. Shop drawings shall be submitted to IBI Group for general concurrence before proceeding with fabrication.
IBI GROUP ARCHITECTS (CANADA) INC.
 is a member of IBI Group of companies

IBI IBI GROUP ARCHITECTS (CANADA) INC.
 7TH FLOOR - 55 ST. CLAIR AVE. W.
 TORONTO, ONTARIO M4V 2Y7
 Tel: (416) 596-1930 Fax: (416) 596-0644
 ibigroup.com

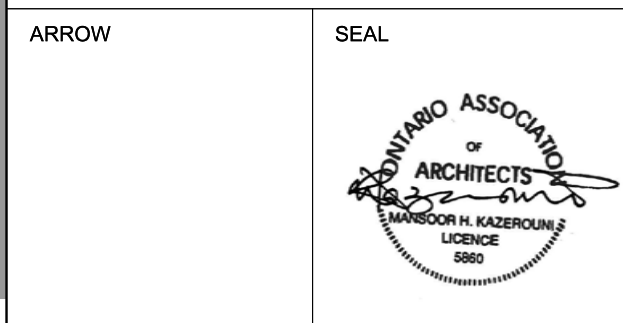

PROJECT
77 EAST
 (2262-2266 Lakeshore Rd W & 83 East St)
 OAKVILLE, ONTARIO

SHEET TITLE
SOUTH ELEVATION - LINE

DRAWN BY:	CHKD' BY:	DATE:	SCALE:
Author	Checker	2022/10/21	1 : 150

PROJECT NO:	DWG NO.
132827	A3.06

ISSUED

No.	DATE	DESCRIPTION
1	2021/05/18	ISSUED FOR OPA & REZONING
2	2022/10/21	ISSUED FOR SPA

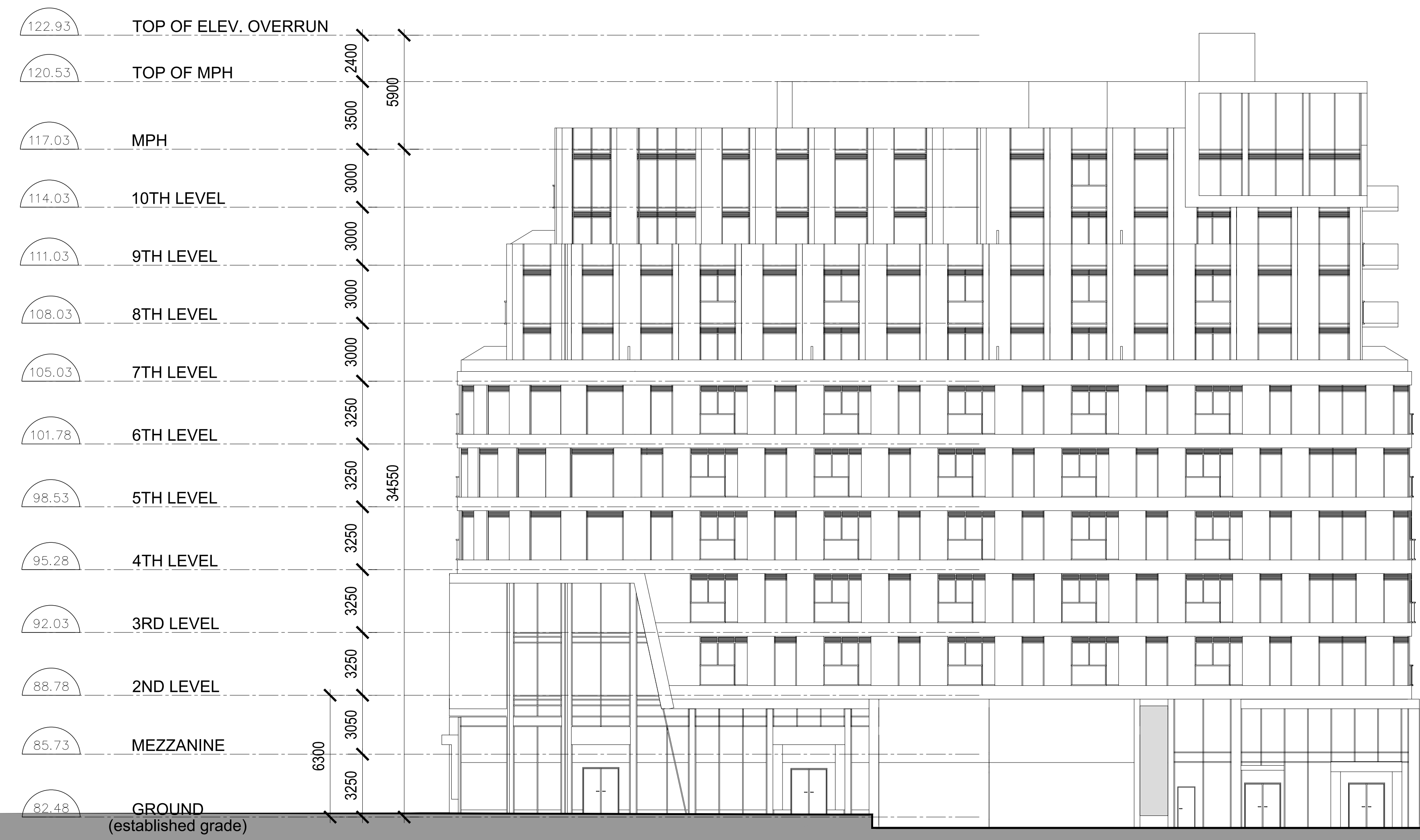
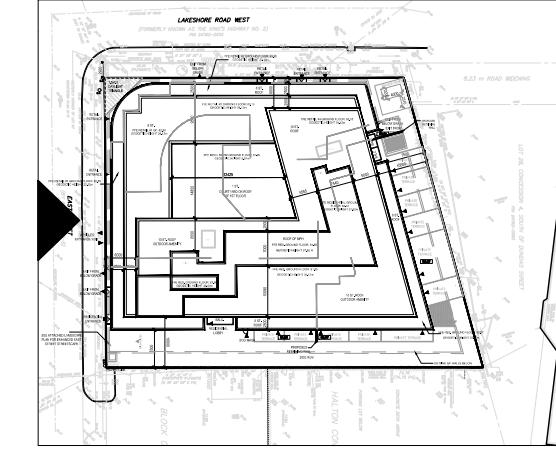

- GENERAL NOTES**
- DRAWINGS ARE PREPARED BASED ON BOUNDARY PLAN AND TOPOGRAPHICAL SURVEY OF LOTS 67, 68, AND 69 IN THE CITY OF OAKVILLE, AS PREPARED BY J.H. GELBLOOM SURVEYING LIMITED AND DATED MARCH 8, 2021.
 - DRAWINGS ARE TO BE READ IN CONJUNCTION WITH ALL OTHER CONSULTANTS' DRAWINGS AND REPORTS.
 - REFER TO TRAFFIC CONSULTANT'S DOCUMENTATION FOR TRAFFIC DIAGRAMS, TURNING RADII, TRAFFIC REPORT AND SITE ACCESS INFORMATION.
 - REFER TO LANDSCAPE ARCHITECT'S DRAWINGS FOR LANDSCAPING INFORMATION AND OUTDOOR AMENITY SPACES.
 - REFER TO SITE SERVICING / CIVIL ENGINEER'S DRAWINGS AND REPORTS FOR SITE SERVICING AND UTILITY INFORMATION.

COPYRIGHT:
 Any reproduction or distribution for any purpose other than authorized by IBI Group is forbidden. Written dimensions shall have precedence over scaled dimensions. Contractors shall verify and be responsible for all dimensions and conditions on the job and IBI Group shall be informed of any variations from the dimensions and conditions shown on the drawing. Shop drawings shall be submitted to IBI Group for general confirmation before proceeding with fabrication.

IBI GROUP ARCHITECTS (CANADA) INC.
 is a member of IBI Group of companies

IBI IBI GROUP ARCHITECTS (CANADA) INC.
 7TH FLOOR - 55 ST. CLAIR AVE. W.
 TORONTO, ONTARIO M4V 2Y7
 Tel: (416) 596-1930 Fax: (416) 596-0644
 ibigroup.com

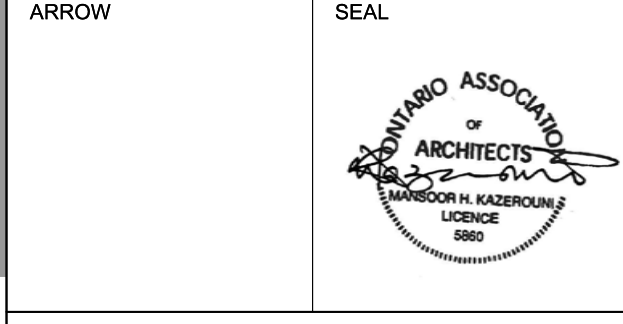

PROJECT

77 EAST
 (2262-2266 Lakeshore Rd W & 83 East St)
 OAKVILLE, ONTARIO

SHEET TITLE

WEST ELEVATION - LINE

DRAWN BY:	CHKD' BY:	DATE:	SCALE:
Author	Checker	2022/10/21	1 : 150

PROJECT NO.:	DWG NO.:
132827	A3.07



VIEW FROM LAKESHORE RD W

CLIENT
PODIUM DEVELOPMENTS

 3 BRIDGMAN AVE.
 SUITE #101
 TORONTO, ONTARIO
 M5R 3V4

ISSUED		
No.	DATE	DESCRIPTION
1	2021/05/18	ISSUED FOR OPA & REZONING
2	2022/10/21	ISSUED FOR SPA

- GENERAL NOTES**
- DRAWINGS ARE PREPARED BASED ON BOUNDARY PLAN AND TOPOGRAPHICAL SURVEY OF LOTS 67, 68, AND 69 IN THE CITY OF OAKVILLE, AS PREPARED BY J.H. GELBLUM SURVEYING LIMITED AND DATED MARCH 9, 2021.
 - DRAWINGS ARE TO BE READ IN CONJUNCTION WITH ALL OTHER CONSULTANTS' DRAWINGS AND REPORTS.
 - REFER TO TRAFFIC CONSULTANT'S DOCUMENTATION FOR TRAFFIC DIAGRAMS, TURNING RADII, TRAFFIC REPORT AND SITE ACCESS INFORMATION.
 - REFER TO LANDSCAPE ARCHITECTS' DRAWINGS FOR LANDSCAPING INFORMATION AND OUTDOOR AMENITY SPACES.
 - REFER TO SITE SERVICING / CIVIL ENGINEER'S DRAWINGS AND REPORTS FOR SITE SERVICING AND UTILITY INFORMATION.

COPYRIGHT:
 Any reproduction or distribution for any purpose other than authorized by IBI Group is forbidden. Written dimensions shall have precedence over scaled dimensions. Contractors shall verify and be responsible for all dimensions and conditions on the job and IBI Group shall be informed of any variations from the dimensions and conditions shown on the drawing. Shop drawings shall be submitted to IBI Group for general conformance before proceeding with fabrication.

IBI GROUP ARCHITECTS (CANADA) INC.
 is a member of IBI Group of companies

IBI GROUP ARCHITECTS (CANADA) INC.
 7TH FLOOR - 55 ST. CLAIR AVE. W.
 TORONTO, ONTARIO M4V 2Y7
 tel (416) 596-1930 fax (416) 596-0644
 ibigroup.com

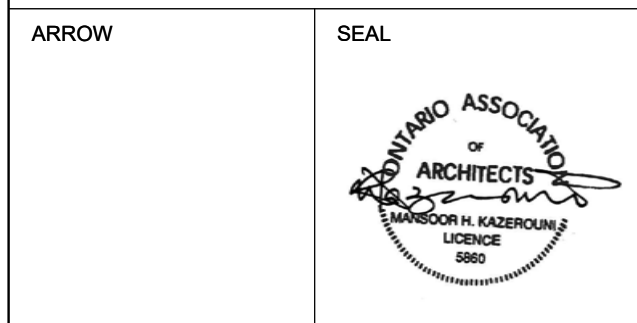

PROJECT
77 EAST
 (2262-2266 Lakeshore Rd W & 83 East St)
 OAKVILLE, ONTARIO

SHEET TITLE
RENDERINGS

DRAWN BY:	CHKD' BY:	DATE:	SCALE:
Author	Checker	2022/10/21	NTS
PROJECT NO:	DWG NO.		
132827	A4.00		