

EXTERIOR FINISH LEGEND:

- E1 EIFS (TOWER & PODIUM) - WHITE SMOOTH FINISH
- E2 EIFS (TOWER & PODIUM) - BEIGE SMOOTH FINISH
- E3 EIFS (TOWER & PODIUM) - GRAY SMOOTH FINISH
- E4 EIFS (TOWER & PODIUM) - DARK BLUE SMOOTH FINISH
- M1 MASONRY (AT GRADE FOR SUITES) - WARM BRICK
- M2 MASONRY (AT GRADE FOR SUITES) - IRONSPOT BRICK
- A1 PREFINISHED ALUMINUM PANEL - BRASS FINISH
- A2 PREFINISHED ALUMINUM PANEL - BLACKBERRY FINISH
- A3 PREFINISHED ALUMINUM PANEL - GRAY FINISH (COLOUR TO MATCH E3)
- G1 VISION GLASS ON PREFINISHED ALUMINUM WINDOW WALL
- G2 VISION GLASS WITH FRIT PATTERN ON PREFINISHED ALUMINUM WINDOW WALL (BIRD FRIENDLY GLAZING TREATMENT)
- R1 RAILING - CLEAR GLASS
- R2 RAILING - FRITTED GLASS (BIRD FRIENDLY GLAZING TREATMENT)
- R3 RAILING - JULIET BALCONY

TYPICAL FRIT PATTERN:

WHITE FRITTED PATTERN SHOULD BE A MINIMUM OF 5mm IN DIAMETER WITH A MAXIMUM SPACE OF 50x100mm

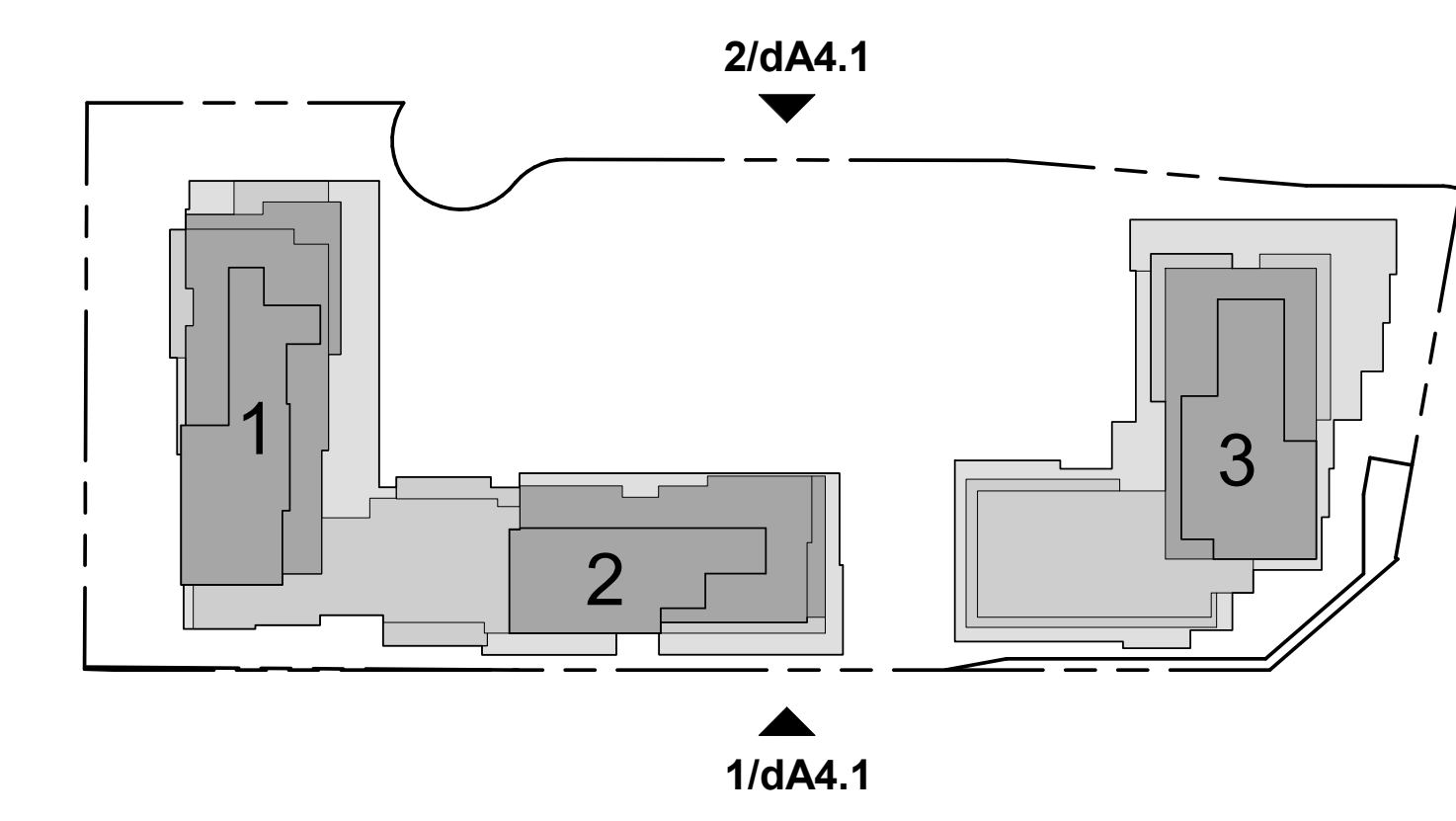

Exterior Finish Legend 4
dA4.1

Key Plan 3
1 : 1000
dA4.1



North Elevation 2
1 : 200
dA4.1



South Elevation 1
1 : 200
dA4.1

All Drawings, Specifications, and Related Documents are the Copyright of the Architect. The Architect retains all rights to control all uses of these documents for the intended jurisdiction as identified below. Reproduction of these Documents, without permission from the Architect, is strictly prohibited. The Authorities Having Jurisdiction are permitted to use, distribute, and reproduce these drawings for the intended purpose as noted and dated below, however the intended permission to the Authorities Having Jurisdiction in no way, debases or limits the Copyright of the Architect, or control of use of these documents to the Architect.

Do not scale the drawings.

This Drawing is Not To Be Used For Construction Until Signed By The Architect.

Date:

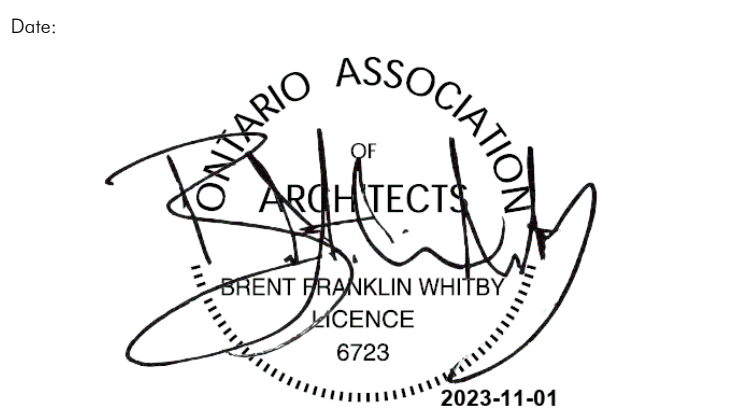

KIRKOR ARCHITECTS AND PLANNERS
 20 De Boers Dr. # 400 Toronto ON M3J 0H1
 Tel: 416 665 6060 kirkorarchitects.com

Revisions: _____
 No. / Revision / Date

No.	Issued For:	Date:
05	SPA Re-submission #5	Oct 31, 2023
04	SPA Re-submission #4	June 20, 2023
03	SPA Re-submission #3	July 08, 2022
02	SPA Re-submission #2	Dec 17, 2021
01	SPA Submission #1	March 29, 2021

Drawing Title:

Client:
Daniels Emshoh Oakville Corporation

Project:
Oakville Yards

377 Dundas St E (Block 1), 387 Dundas St E (Block 2), 411 Dundas St E (Block 3)
 Oakville, Ontario
 Residential Development

Scale:
 As indicated
 Drawn by: LG/MB/C/K
 Checked by: BW
 Project No.: 20-058
 Date: October 31, 2023
 Drawing No.: _____

dA4.1

EXTERIOR FINISH LEGEND:

- E1 EIFS (TOWER & PODIUM) - WHITE SMOOTH FINISH
- E2 EIFS (TOWER & PODIUM) - BEIGE SMOOTH FINISH
- E3 EIFS (TOWER & PODIUM) - GRAY SMOOTH FINISH
- E4 EIFS (TOWER & PODIUM) - DARK BLUE SMOOTH FINISH
- M1 MASONRY (AT GRADE FOR SUITES) - WARM BRICK
- M2 MASONRY (AT GRADE FOR SUITES) - IRONSPOT BRICK
- A1 PREFINISHED ALUMINUM PANEL - BRASS FINISH
- A2 PREFINISHED ALUMINUM PANEL - BLACKBERRY FINISH
- A3 PREFINISHED ALUMINUM PANEL - GRAY FINISH (COLOUR TO MATCH E3)
- G1 VISION GLASS ON PREFINISHED ALUMINUM WINDOW WALL
- G2 VISION GLASS WITH FRIT PATTERN ON PREFINISHED ALUMINUM WINDOW WALL (BIRD FRIENDLY GLAZING TREATMENT)
- R1 RAILING - CLEAR GLASS
- R2 RAILING - FRITTED GLASS (BIRD FRIENDLY GLAZING TREATMENT)
- R3 RAILING - JULIET BALCONY

TYPICAL FRIT PATTERN:
 WHITE FRITTED PATTERN SHOULD BE A MINIMUM OF 5mm IN DIAMETER WITH A MAXIMUM SPACE OF 50x100mm

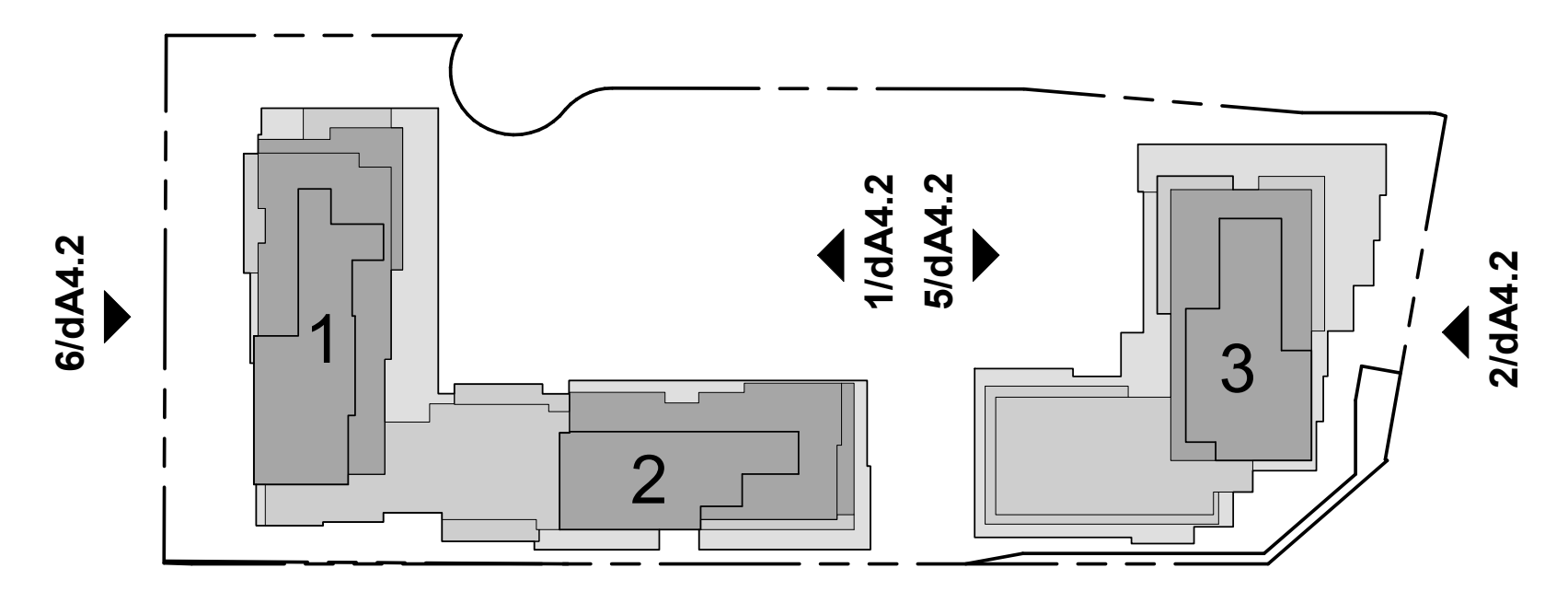

Exterior Finish Legend 4 dA4.2

Key Plan 3 1 : 1000 dA4.2

All Drawings, Specifications, and Related Documents are the Copyright of the Architect. The Architect retains all rights in control of all uses of these documents for the intended jurisdiction as identified below. Reproduction of these Documents, without permission from the Architect, is strictly prohibited. The Authorities Having Jurisdiction are permitted to use, distribute, and reproduce these drawings for the intended purpose as noted and dated below, however the intended permission to the Authorities Having Jurisdiction is no way, in whole or in part, the Copyright of the Architect, or control of use of these documents to the Architect.

Do not scale the drawings.
 This Drawing is Not To Be Used For Construction Until Signed By The Architect.
 Date:

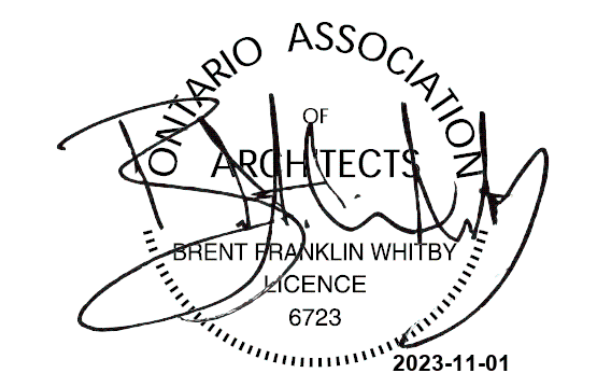

KIRKOR ARCHITECTS AND PLANNERS
 20 De Boers Dr. # 400 Toronto ON M3J 0H1
 Tel. 416 665 6060 kirkorarchitects.com

Revisions: _____
 No. _____ Revision _____ Date _____

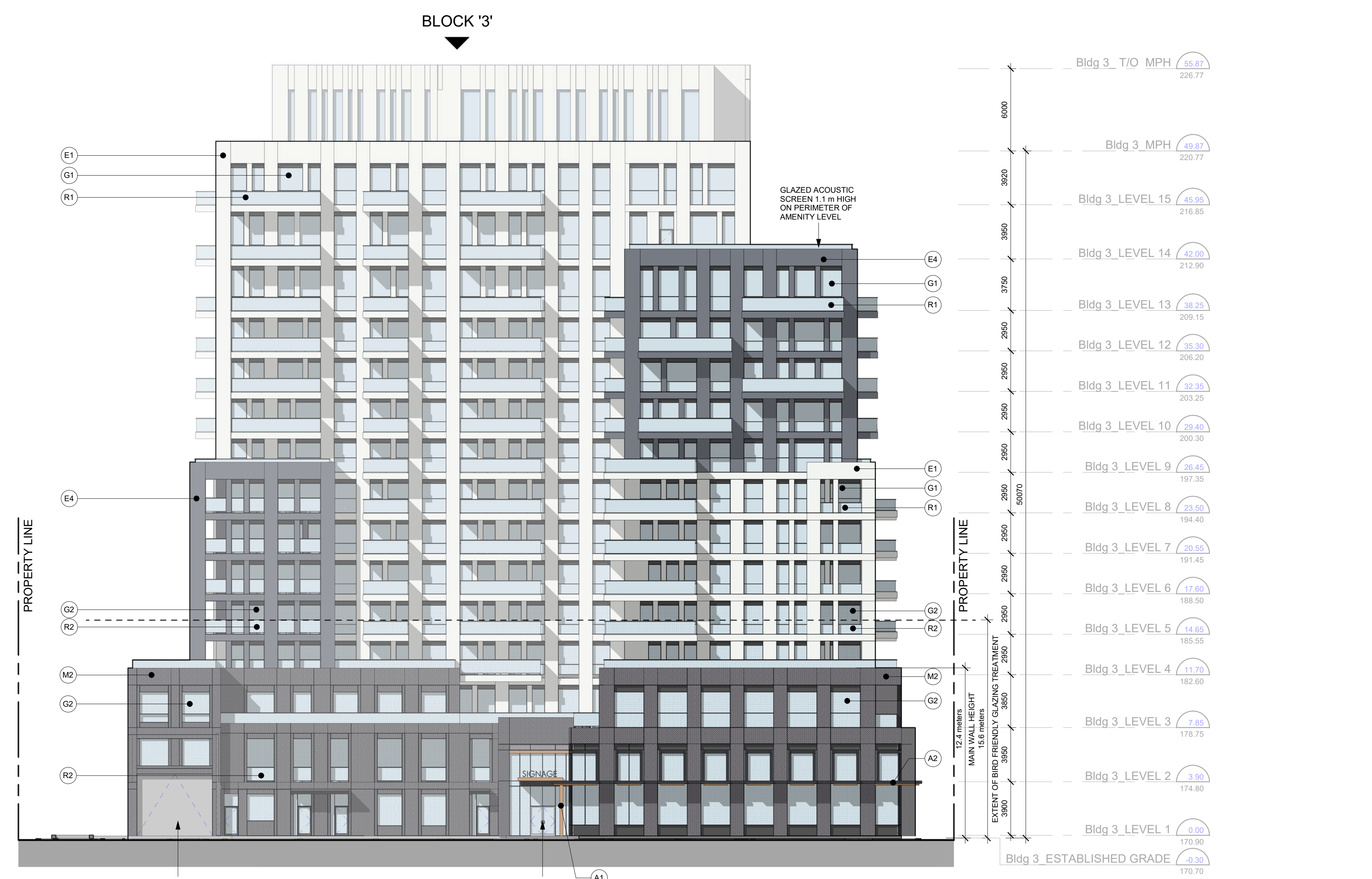

West Elevation - Block 3 5 1 : 200 dA4.2



East Elevation - Block 3 2 1 : 200 dA4.2

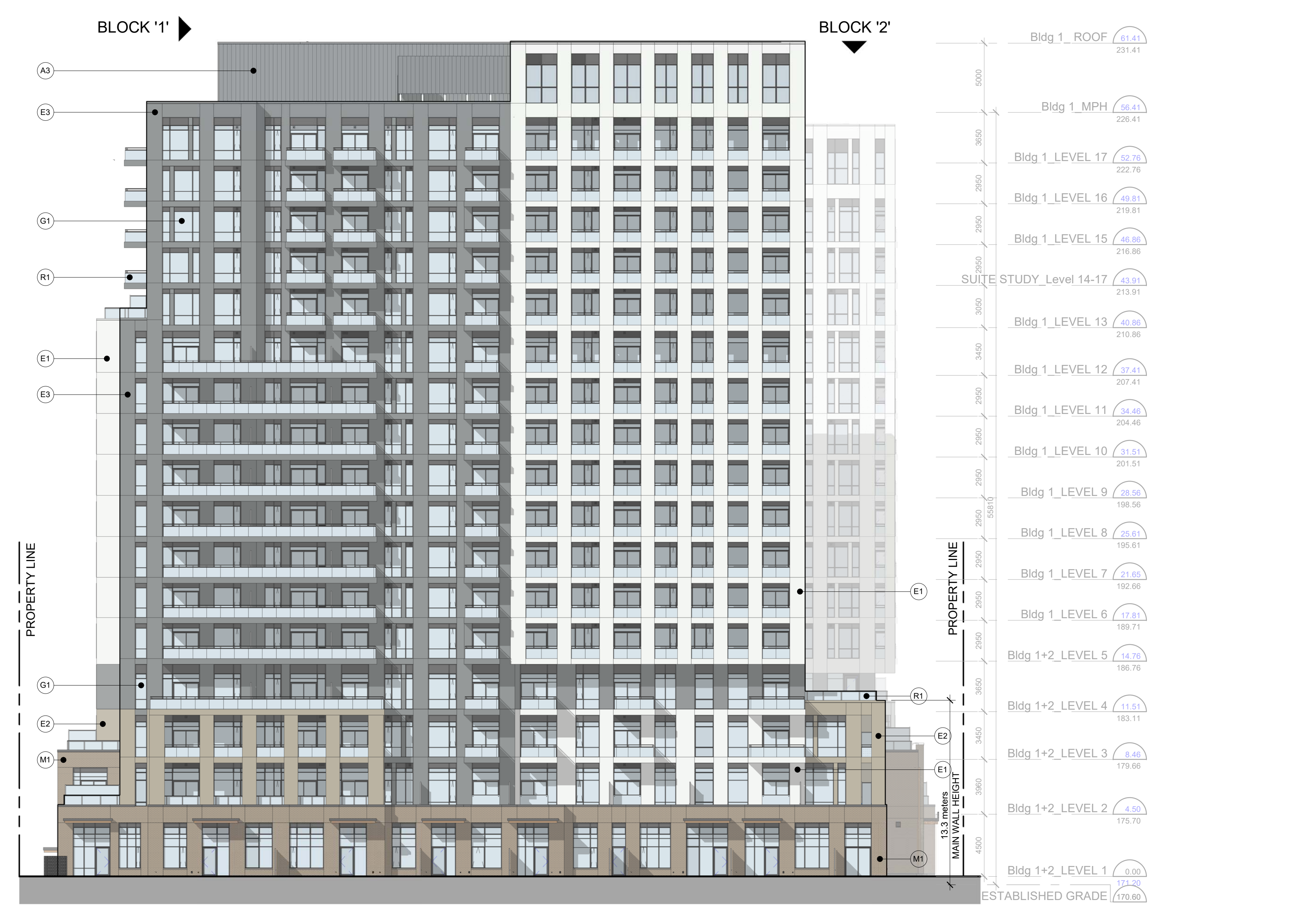

West Elevation - Blocks 1 & 2 6 1 : 200 dA4.2

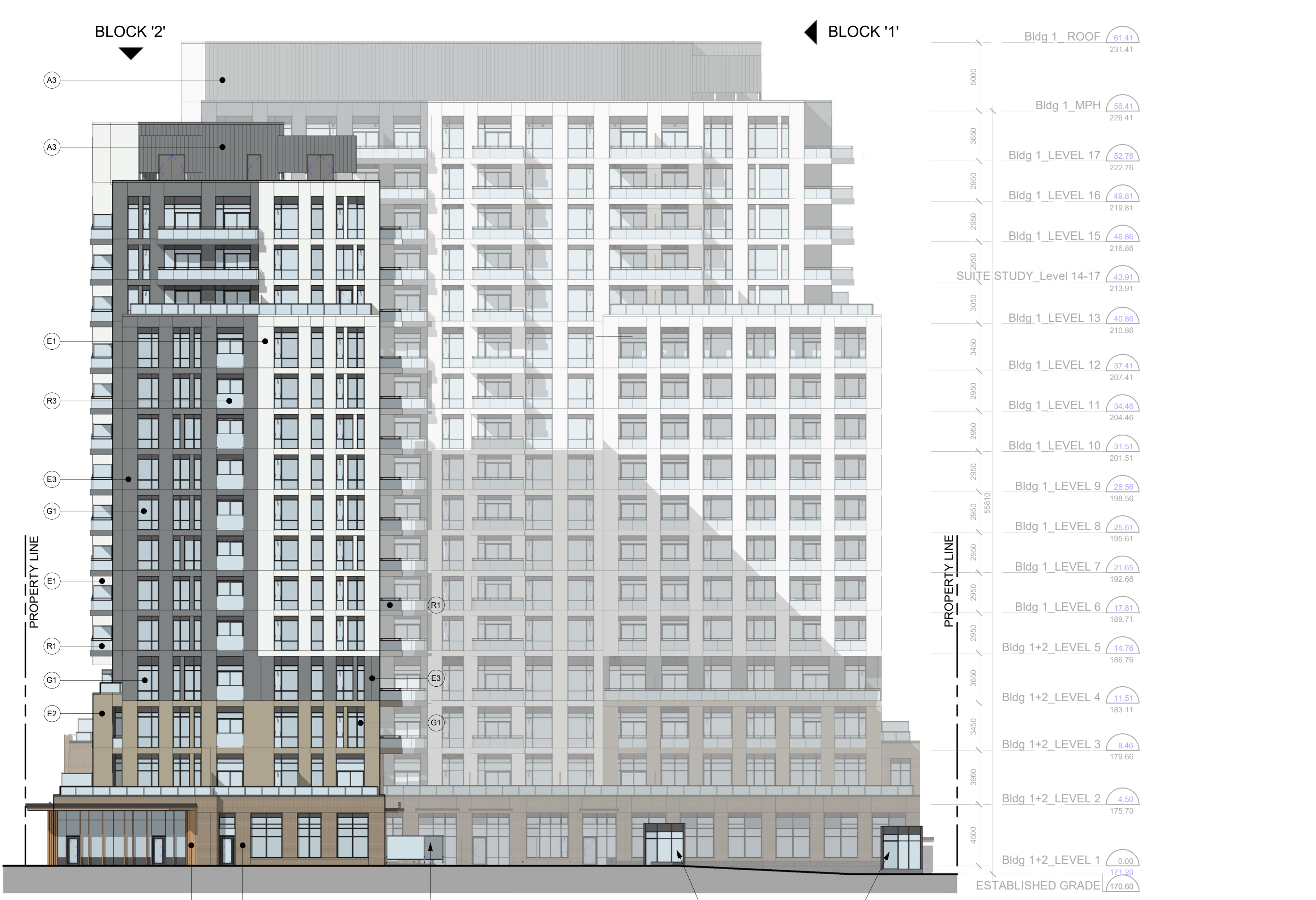

East Elevation - Blocks 1 & 2 1 1 : 200 dA4.2

No.	Issued For:	Date:
05	SPA Re-submission #5	Oct 31, 2023
04	SPA Re-submission #4	June 20, 2023
03	SPA Re-submission #3	July 08, 2022
02	SPA Re-submission #2	Dec 17, 2021
01	SPA Submission #1	March 29, 2021

West & East Elevations

Client:
Daniels Emshak Oakvillage Corporation

Oakville Yards

377 Dundas St E (Block 1), 387 Dundas St E (Block 2), 411 Dundas St E (Block 3)
 Oakville, Ontario
 Proposed Residential Development

Scale:
 LG/MB/CK Drawn by:
 BW Checked by:
 20-058 Project No.:
 October 31, 2023 Date:
 Drawing No.:
 dA4.2

- EXTERIOR FINISH LEGEND:**
- E1 EIFS (TOWER & PODIUM) - WHITE SMOOTH FINISH
 - E2 EIFS (TOWER & PODIUM) - BEIGE SMOOTH FINISH
 - E3 EIFS (TOWER & PODIUM) - GRAY SMOOTH FINISH
 - E4 EIFS (TOWER & PODIUM) - DARK BLUE SMOOTH FINISH
 - M1 MASONRY (AT GRADE FOR SUITES) - WARM BRICK
 - M2 MASONRY (AT GRADE FOR SUITES) - IRONSPOT BRICK
 - A1 PREFINISHED ALUMINUM PANEL - BRASS FINISH
 - A2 PREFINISHED ALUMINUM PANEL - BLACKBERRY FINISH
 - A3 PREFINISHED ALUMINUM PANEL - GRAY FINISH (COLOUR TO MATCH E3)
 - G1 VISION GLASS ON PREFINISHED ALUMINUM WINDOW WALL
 - G2 VISION GLASS WITH FRIT PATTERN ON PREFINISHED ALUMINUM WINDOW WALL (BIRD FRIENDLY GLAZING TREATMENT)
 - R1 RAILING - CLEAR GLASS
 - R2 RAILING - FRITTED GLASS (BIRD FRIENDLY GLAZING TREATMENT)
 - R3 RAILING - JULIET BALCONY
- TYPICAL FRIT PATTERN:**
- WHITE FRITTED PATTERN SHOULD BE A MINIMUM OF 5mm IN DIAMETER WITH A MAXIMUM SPACE OF 50x100mm

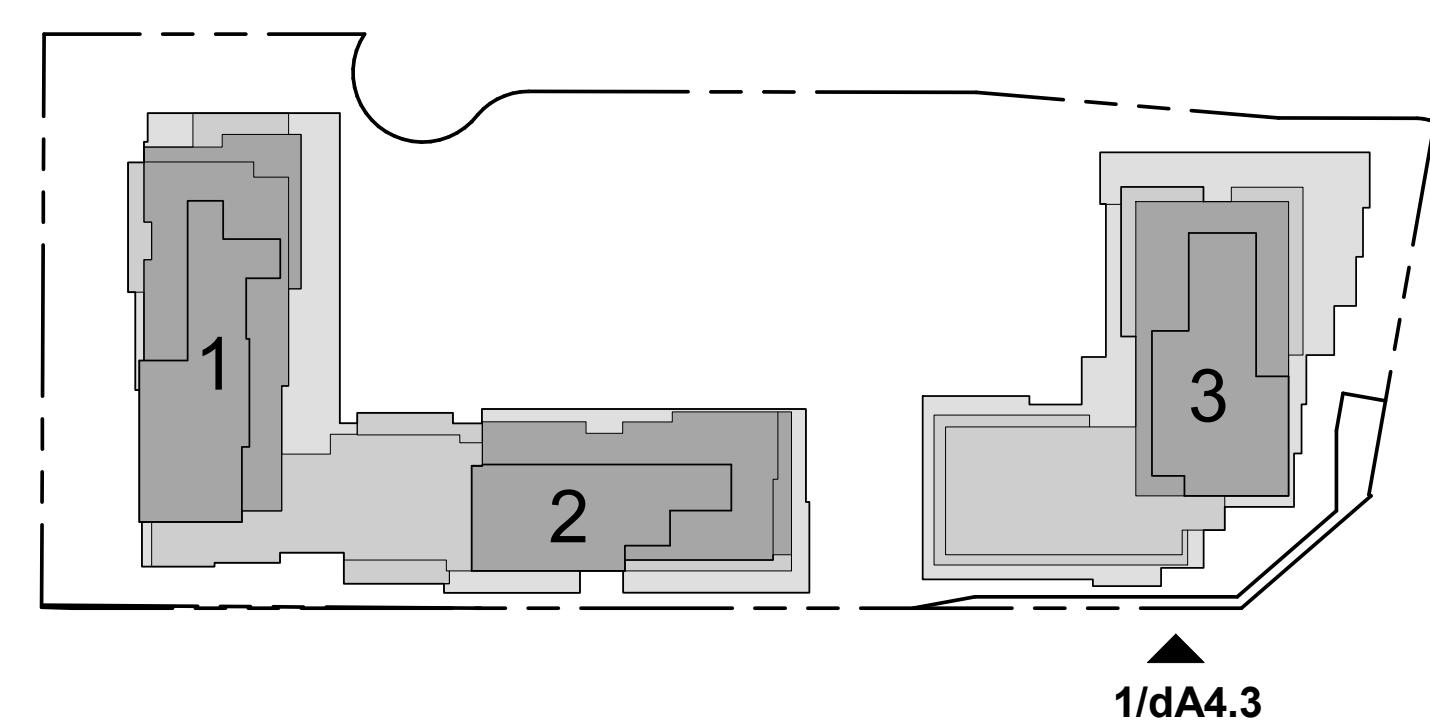

Exterior Finish Legend 2
dA4.3

Key Plan 1
1 : 1000 dA4.3

All Drawings, Specifications, and Related Documents are the Copyright of the Architect. The Architect retains all rights to control all uses of these documents for the intended jurisdiction as identified below. Reproduction of these Documents, without permission from the Architect, is strictly prohibited. The Authorities Hearing Jurisdiction are permitted to use, distribute, and reproduce these drawings for the intended purpose as noted and dated below, however the intended permission to the Authorities Hearing Jurisdiction in no way releases or limits the Copyright of the Architect, or control of use of these documents to the Architect.

The Drawing is Not To Be Used For Construction Until Signed By The Architect.

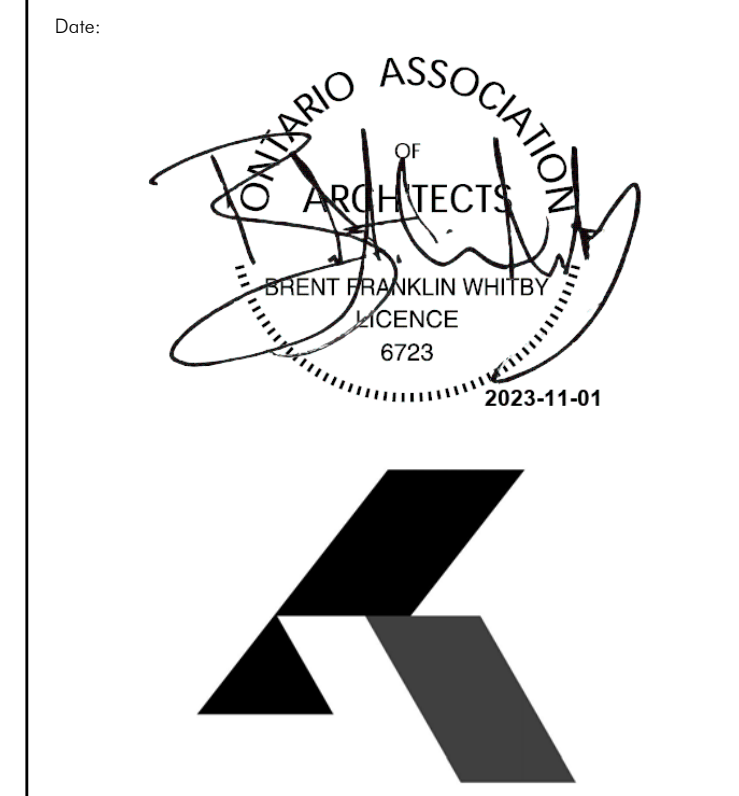

KIRKOR ARCHITECTS AND PLANNERS
20 De Boers Dr. # 400 Toronto ON M3J 0H1
TEL: 416 665 6060 kirkorarchitects.com

No.	Revision	Date



POSTRIDGE DRIVE

No.	Revision	Date
03	SPA Re-submission #5	Oct 31, 2023
02	SPA Re-submission #4	June 20, 2023
01	SPA Re-submission #3	July 08, 2022

Partial South Elevation - Block 3

Client:
Daniels Emshih Oakvillage Corporation

Project:
Oakville Yards

377 Dundas St E (Block 1), 387 Dundas St E (Block 2), 411 Dundas St E (Block 3)
Oakville, Ontario
Proposed Residential Development

Scale:
As indicated
Drawn by: LG/MB/CK
Checked by: BW
Project No.: 20-058
Date: October 31, 2023

Partial South Elevation - Block 3 3
1 : 50 dA4.3

dA4.3

- EXTERIOR FINISH LEGEND:**
- E1 EIFS (TOWER & PODIUM) - WHITE SMOOTH FINISH
 - E2 EIFS (TOWER & PODIUM) - BEIGE SMOOTH FINISH
 - E3 EIFS (TOWER & PODIUM) - GRAY SMOOTH FINISH
 - E4 EIFS (TOWER & PODIUM) - DARK BLUE SMOOTH FINISH
 - M1 MASONRY (AT GRADE FOR SUITES) - WARM BRICK
 - M2 MASONRY (AT GRADE FOR SUITES) - IRONSPOT BRICK
 - A1 PREFINISHED ALUMINUM PANEL - BRASS FINISH
 - A2 PREFINISHED ALUMINUM PANEL - BLACKBERRY FINISH
 - A3 PREFINISHED ALUMINUM PANEL - GRAY FINISH (COLOUR TO MATCH E3)
 - G1 VISION GLASS ON PREFINISHED ALUMINUM WINDOW WALL
 - G2 VISION GLASS WITH FRIT PATTERN ON PREFINISHED ALUMINUM WINDOW WALL (BIRD FRIENDLY GLAZING TREATMENT)
 - R1 RAILING - CLEAR GLASS
 - R2 RAILING - FRITTED GLASS (BIRD FRIENDLY GLAZING TREATMENT)
 - R3 RAILING - JULIET BALCONY
- TYPICAL FRIT PATTERN:**
- WHITE FRITTED PATTERN SHOULD BE A MINIMUM OF 5mm IN DIAMETER WITH A MAXIMUM SPACE OF 50x100mm

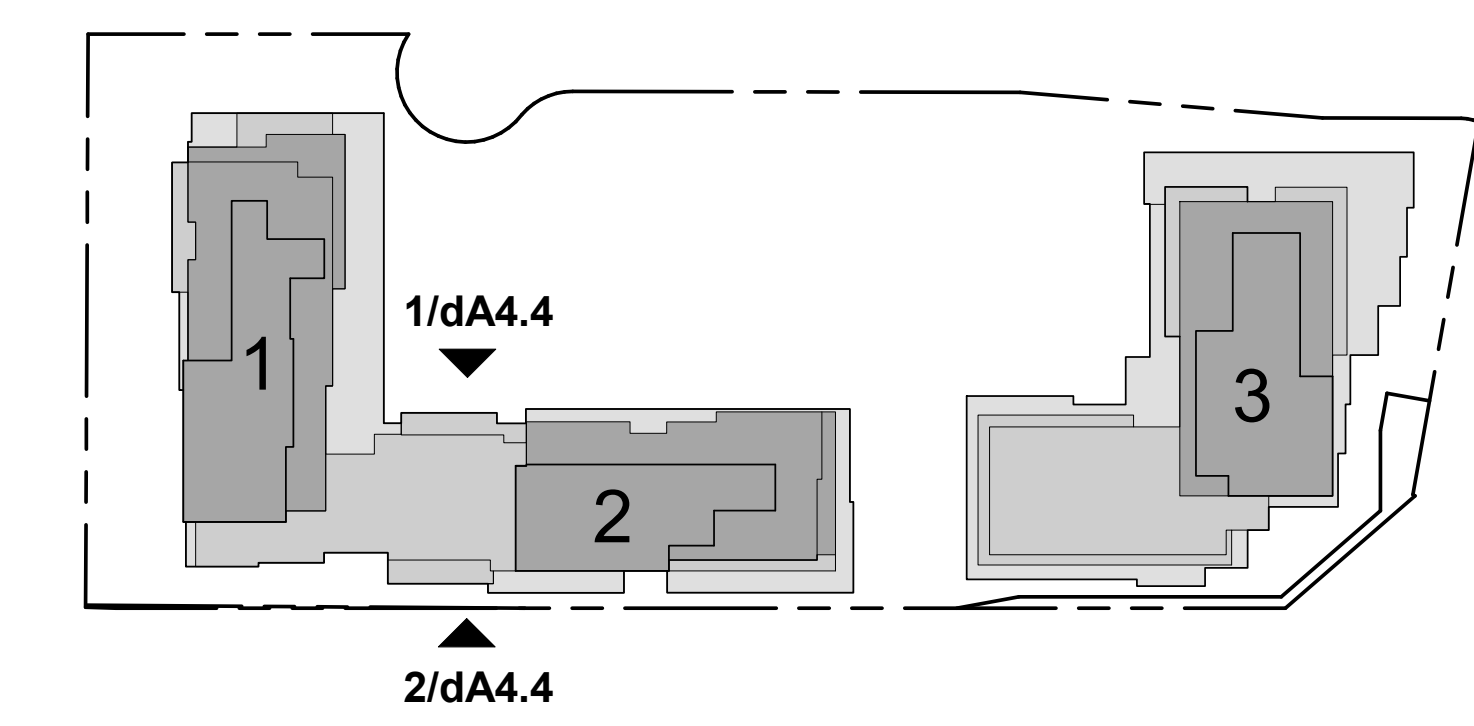

Exterior Finish Legend 4
dA4.4

Key Plan 3
1 : 1000 dA4.4

All Drawings, Specifications, and Related Documents are the Copyright of the Architect. The Architect retains all rights in control of all uses of these documents for the intended jurisdiction as identified below. Reproduction of these Documents, without permission from the Architect, is strictly prohibited. The Authorities Having Jurisdiction are permitted to use, distribute, and reproduce these drawings for the intended purpose as noted and dated below, however the intended permission to the Authorities Having Jurisdiction in no way debases or limits the Copyright of the Architect, or control of use of these documents by the Architect.

Do not scale the drawings.

This Drawing is Not To Be Used For Construction Until Signed By The Architect.

Date:



KIRKOR ARCHITECTS AND PLANNERS
20 De Boers Dr. # 400 Toronto ON M3J 0H1
TEL: 416 665 6060 kirkorarchitects.com

No.	Revision	Date

SOLID ACOUSTIC SCREEN
1.1 m HIGH ON PERIMETER
OF AMENITY LEVEL
(SOUTH SIDE)



South Elevation 2
1 : 50 dA4.4

SOLID ACOUSTIC SCREEN
1.1 m HIGH ON PERIMETER
OF AMENITY LEVEL
(NORTH SIDE)



North Elevation 1
1 : 50 dA4.4

No.	Revision	Date

Partial North & South
Elevation - Block 1&2

Client:
**Daniels Emshih Oakvillage
Corporation**

Project:
Oakville Yards

377 Dundas St E (Block 1), 387 Dundas St E
(Block 2), 411 Dundas St E (Block 3)
Oakville, Ontario
Proposed Residential Development

Scale:
As indicated

Drawn by:
CK

Checked by:
BW

Project No.:
20-058

Date:
October 31, 2023

Drawing No.:
dA4.4

dA4.4