

| Key                                    | Botanical Name                                    | Common Name        | Cal.  | Ht. | Spr. | Cond.  | Remarks          | Total |
|--|---|--------------------|-------|-----|------|--------|------------------|-------|
| <b>DECIDUOUS TREES</b>                 |   |                    |       |     |      |        |                  |       |
| Qb                                     | <i>Quercus bicolor</i>                            | Swamp White Oak    | 60mm  |     |      | WB     | Uniform Specimen | 2     |
| <b>ORNAMENTAL TREES</b>                |   |                    |       |     |      |        |                  |       |
| Fsd                                    | <i>Fagus sylvatica</i> 'Dawyc Green'              | Dawyc Green Beech  | 50mm  |     |      | WB     | Tree Form        | 4     |
| <b>CONIFEROUS TREES</b>                |   |                    |       |     |      |        |                  |       |
| Pr                                     | <i>Pinus resinosa</i>                             | Red Pine           | 175cm |     |      | WB     | Uniform Specimen | 2     |
| <b>LARGE DECIDUOUS SHRUBS</b>          |   |                    |       |     |      |        |                  |       |
| ac                                     | <i>Amelanchier canadensis</i>                     | Serviceberry       | 150cm |     |      | 15 GAL | Multi-stem       | 2     |
| <b>CONIFEROUS / EVERGREEN SHRUBS</b>   |   |                    |       |     |      |        |                  |       |
| jhb                                    | <i>Juniperus horizontalis</i> 'Blue Chip'         | Blue Chip Juniper  | 40cm  |     |      | 3 GAL  | Uniform Specimen | 8     |
| tmh                                    | <i>Taxus x media</i> 'Hicksii'                    | Hick's Yew         | 80cm  |     |      | 5 GAL  | Uniform Specimen | 14    |
| tcn                                    | <i>Taxus cuspidata</i> 'Nana'                     | Dwarf Japanese Yew | 40cm  |     |      | 3 GAL  | Uniform Specimen | 8     |
| <b>ORNAMENTAL GRASSES / PERENNIALS</b> |   |                    |       |     |      |        |                  |       |
| ckf                                    | <i>Calamagrostis x acutiflora</i> 'Karl Foerster' | Feather Reed Grass |       |     |      | 1 GAL  | Uniform Specimen | 13    |

**PLANT LIST - LOT C**

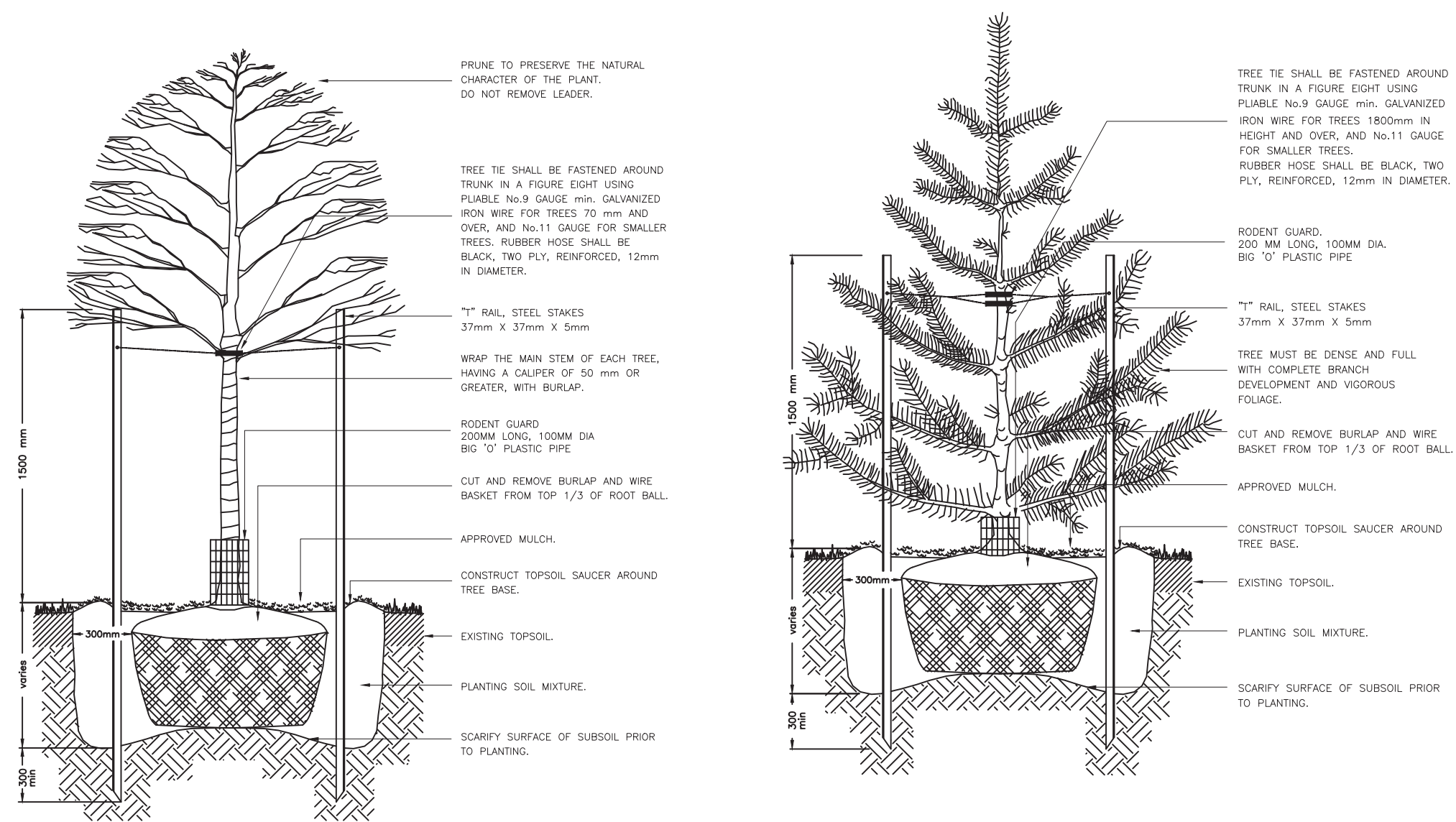

**DECIDUOUS TREE PLANTING DETAIL NO. 1**

NOTES:  
 - TREES UNDER 70mm REQUIRE TWO STAKES, TREES 70mm CAULIPER AND OVER REQUIRE THREE STAKES.  
 - SET TREE 50mm HIGHER THAN SURROUNDING GRADE TO ALLOW FOR SETTLEMENT.  
 - THE ABOVE DETAIL DOES NOT REPRESENT ANY PARTICULAR SPECIES.

**CONIFEROUS TREE PLANTING DETAIL NO. 2**

NOTES:  
 - TREES UNDER 1800mm REQUIRE TWO STAKES, TREES OVER 1800mm REQUIRE THREE STAKES.  
 - SET TREE 50mm HIGHER THAN SURROUNDING GRADE TO ALLOW FOR SETTLEMENT.  
 - THE ABOVE DETAIL DOES NOT REPRESENT ANY PARTICULAR SPECIES.

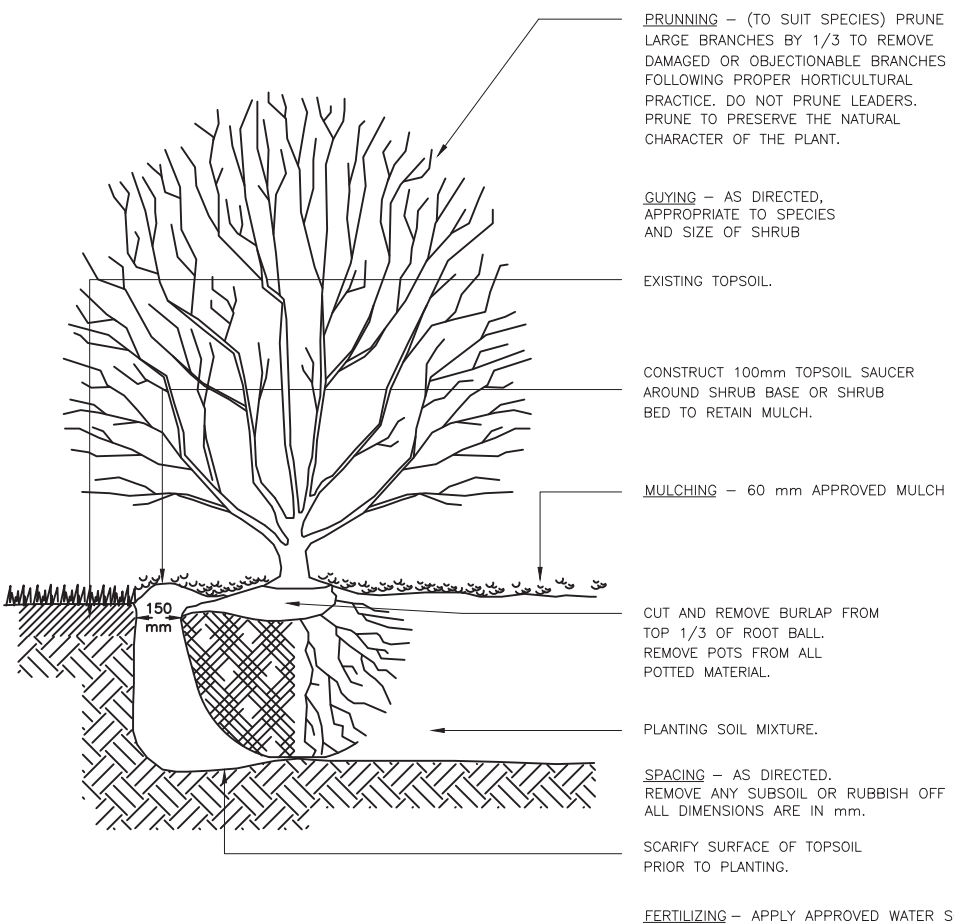

**SHRUB PLANTING DETAIL NO. 3**

NOTES:  
 - PLANTING METHOD ILLUSTRATED, SHALL APPLY EQUALLY TO BARE ROOT STOCK AND BALLED STOCK.  
 - SET SHRUBS 50 mm HIGHER THAN SURROUNDING GRADE TO ALLOW FOR SETTLEMENT.  
 - SHRUBS PLANTED IN GROUPS SHALL BE SET IN CONTINUOUS BEDS.  
 - THE ABOVE DETAIL DOES NOT REPRESENT ANY PARTICULAR SPECIES.

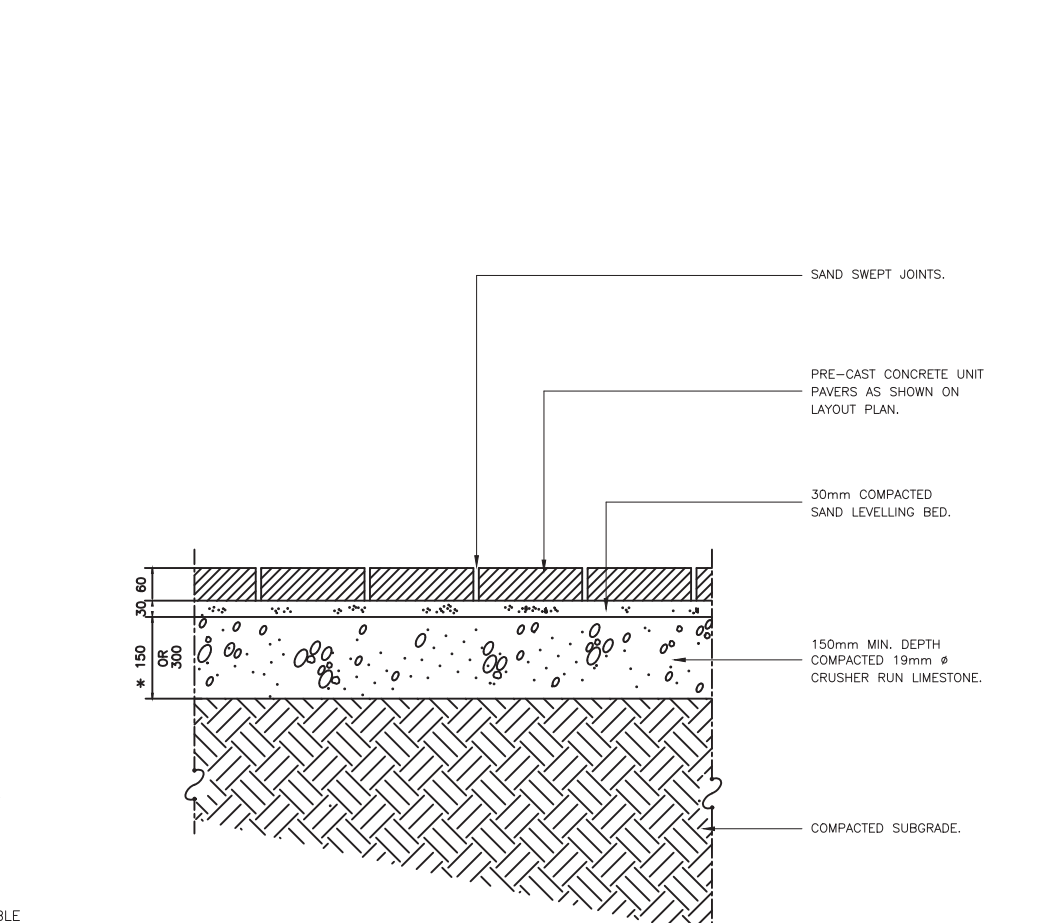

**INTERLOCKING STONE PAVERS DETAIL NO. 4**

NOTES:  
 - SUBGRADE AND GRANULAR COMPACTION TO CONFORM WITH OPSF FORM 501.  
 - PRECAST CONCRETE UNIT PAVERS TO BE UNLOCK PRODUCT OR APPROVED EQUAL.  
 - CRUSHER RUN LIMESTONE TO CONFORM WITH OPSF FORM 1010  
 - GRADATION FOR GRANULAR 'A'.

**LANDSCAPE SITE PLAN**

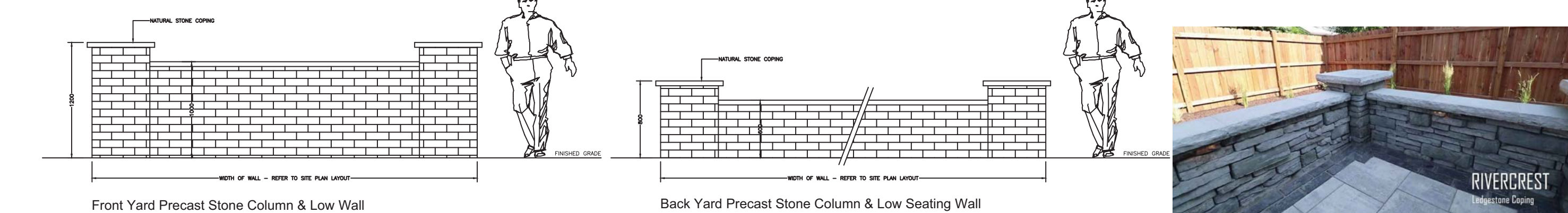

**FRONT & BACK YARD PIERS & WALLS DETAIL NO. 7**

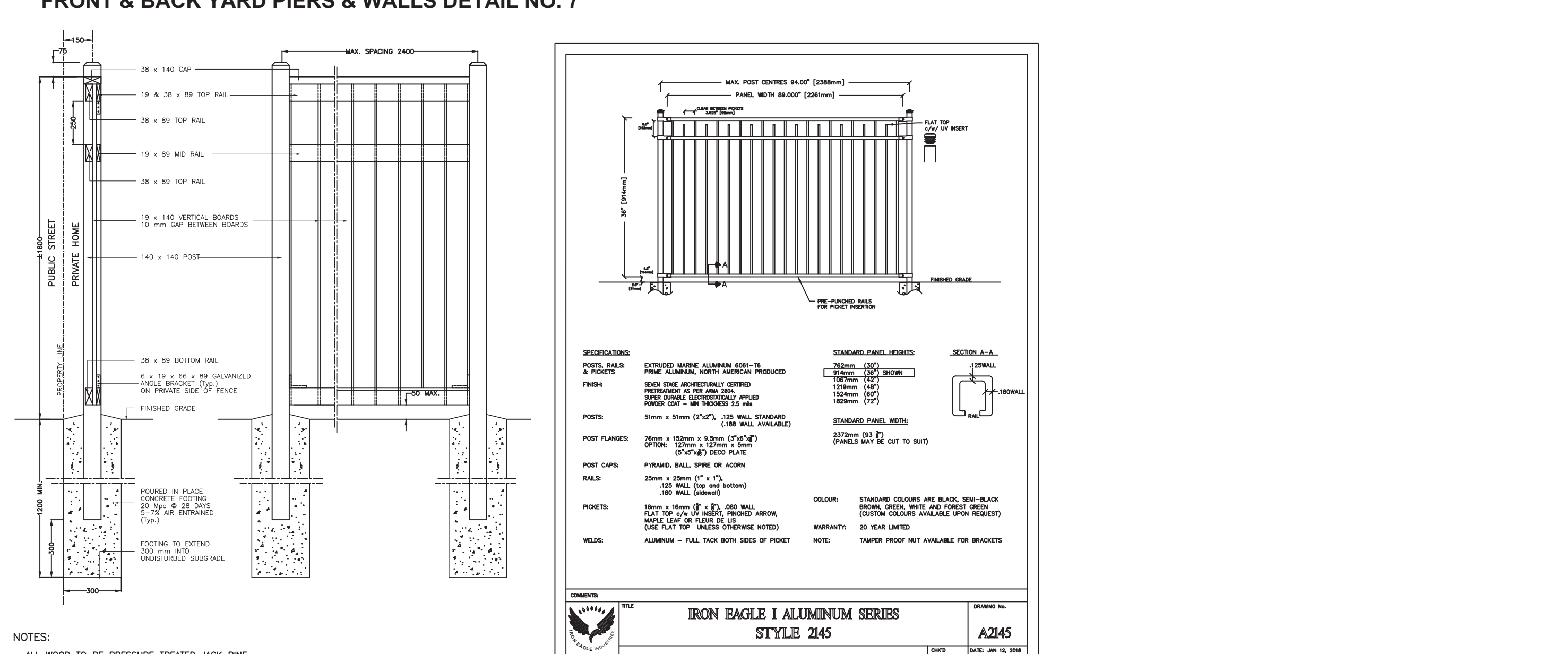

**1.8M HT. WOOD PRIVACY FENCE DETAIL NO. 5**

**1.0M HT. DECORATIVE METAL FENCE DETAIL NO. 6**

NOTES:  
 - ALL WOOD TO BE PRESSURE TREATED JACK PINE.  
 - ALL FASTENERS TO BE HOT DIPPED GALVANIZED.

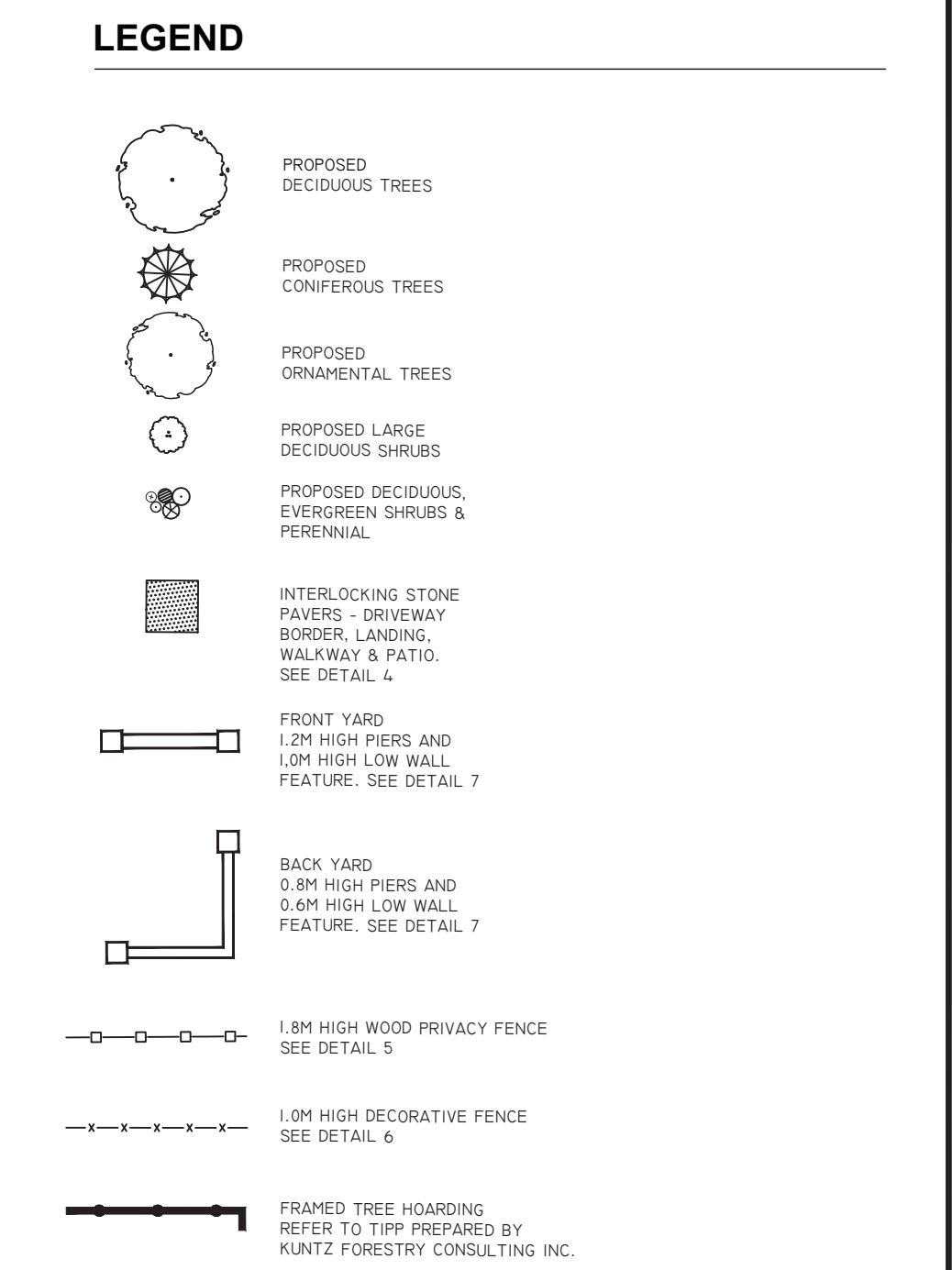
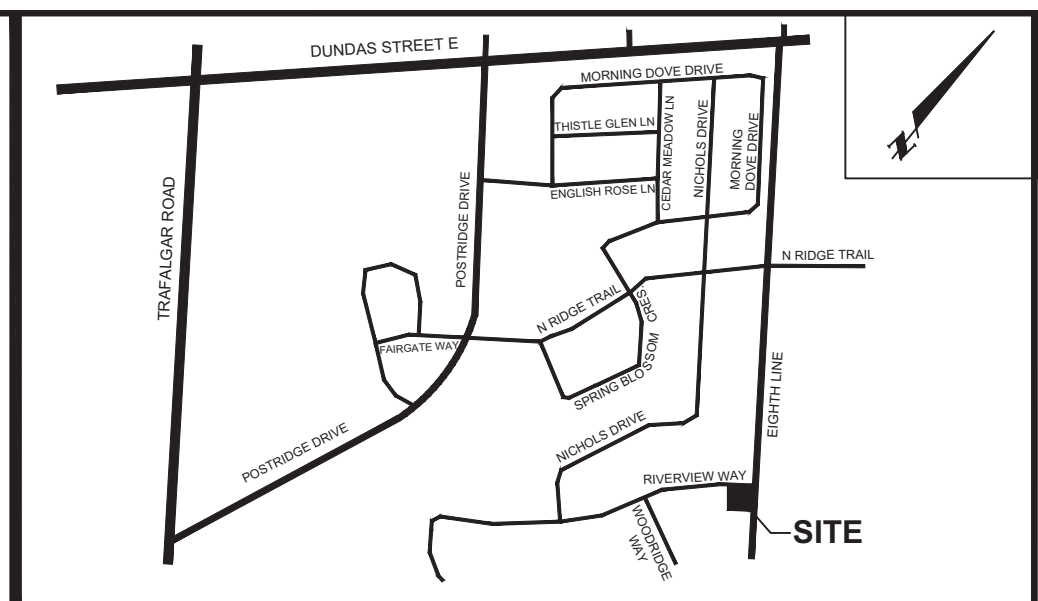

**NOTES:**  
 FOR ADDITIONAL INFORMATION, DETAILS, DIMENSIONS AND CONFORMITY TO THE SITE PLAN, THE CONTRACTOR MUST REFER TO THE ARCHITECTURAL SITE PLAN PREPARED BY: VERUS DESIGN  
 FOR GRADING INFORMATION, SERVICING & UTILITIES, THE CONTRACTOR MUST REFER TO GRADING PLAN PREPARED BY: SKIRA ASSOCIATES LTD.

| No. | DATE       | REVISION                             | INIT. |
|-----|------------|--------------------------------------|-------|
| 2   | MAR. 1022  | FIRST SUBMISSION TO TOWN             |       |
| 1   | FEB. 28/22 | ISSUED TO ARCH & ARBORIST FOR REVIEW | P.H.  |

**TODESIGN** landscape designer  
 34 Sequoia Drive, Markham, Ontario L6C 3J1  
 416 993 1968

**PROPOSED RESIDENTIAL BUILDINGS**  
 PART OF BLOCK 116, REGISTERED PLAN 20M-706. AND PART OF LOT 11,  
 CONCESSION 1, SOUTH OF DUNDAS STREET

**2358 EIGHTH LINE**

**MEADOWRIDGE DEVELOPERS INC.**  
 13182 BRITANNIA ROAD, MILTON, ONTARIO L5E 0V5 TEL: (647) 533-8780

**TOWN OF OAKVILLE**

**LANDSCAPE PLAN FOR LOT C**

DATE: FEBRUARY 2022 AREA: OAKVILLE REGION FILE:  
 SCALE: 1:200 DRAWN BY: P.H. DWG No: **LP-01**