

THIS DRAWING IS TO BE READ IN CONJUNCTION WITH THE ARCHITECT'S SITE PLAN AS WELL AS THE LATEST BALANCE OF ALL PLANS, DOCUMENTS AND REPORTS AS PREPARED FOR THIS PROJECT BY OTHER PARTIES AND CONSULTANTS.

COORDINATION NOTE

THIS DRAWING UNLESS OTHERWISE STIPULATED HAS BEEN PREPARED AND ISSUED BY INSITE LANDSCAPE ARCHITECTS FOR SITE PLAN APPROVAL PURPOSES ONLY.

IF A CONTRACTOR IS TENDERING OR CONTRACTING USING THIS DRAWING THEY DO SO AT THEIR OWN RISK.

NOT FOR CONSTRUCTION

KEY MAP SCALE: N 1:5

LEGAL DESCRIPTION
BOUNDARY AND TOPOGRAPHIC SURVEY OF PART OF LOT 1 CONCESSION 3 SOUTH OF DUNDAS STREET (GEOGRAPHIC TOWNSHIP OF TRAFALGAR) TOWN OF OAKVILLE REGIONAL MUNICIPALITY OF HALTON

AS PREPARED BY
KRCMAR SURVEYORS LTD., 2015 ONTARIO LAND SURVEYORS

PROJECT NORTH
TRUE NORTH

KEY PLAN NTS

ALL WORK SHALL BE CARRIED OUT IN STRICT ACCORDANCE WITH THE REQUIREMENTS OF THE LATEST EDITION OF THE ONTARIO BUILDING CODE AND ANY OTHER AUTHORITY HAVING JURISDICTION. ALL DIMENSIONS TO BE CHECKED AND VERIFIED AT THE SITE BY EACH CONTRACTOR. ANY DISCREPANCIES AND/OR ERRORS SHALL BE REPORTED IN WRITING TO THE CONSULTANT BEFORE COMMENCING ANY WORK. ALL DRAWINGS ARE THE COPYRIGHT OF THE CONSULTANT AND REMAIN THE PROPERTY OF THE CONSULTANT.

THIS DRAWING IS THE PROPERTY OF INSITE LANDSCAPE ARCHITECTS INC. AND MAY NOT BE COPIED IN WHOLE OR PART. NOR MAY ANY INFORMATION CONTAINED THEREON BE USED WITHOUT WRITTEN PERMISSION OF INSITE LANDSCAPE ARCHITECTS INC.

SITE PLAN INFORMATION PROVIDED BY:

BALDASSARRA ARCHITECTS INC.
30 GREAT GULF DRIVE UNIT 20
CONCORD, ONTARIO L4K 9K7
905-660-0722
WWW.BALDASSARRA.CA

SYMBOL LEGEND

▶	MAN DOOR
▶	LOADING DOCK DOOR
▶	DRIVE-IN / OVERHEAD DOOR
⊕	HYDRANT + VALVE
⊕	FIRE DEPARTMENT CONNECTION / SIAMISE
□	CATCH BASIN
□	DOUBLE CATCH BASIN
●	SANITARY MAN HOLE
○	CATCH BASIN / MAN HOLE
○	STORM MAN HOLE
○	HYDRO POLE STANDARD / UTILITY POLE
⊕	BIKE RACK (2-3 BIKES)
⊕	HYDRO TRANSFORMER
⊕	ACCESSIBLE PARKING SPACE
⊕	ACCESSIBLE PARKING SPACE SIGNAGE
⊕	SNOW STORAGE AREA
G	REFUSE STORAGE BINS

LANDSCAPE LEGEND

⊕	PROPOSED DECIDUOUS TREES
⊕	PROPOSED SHRUBS

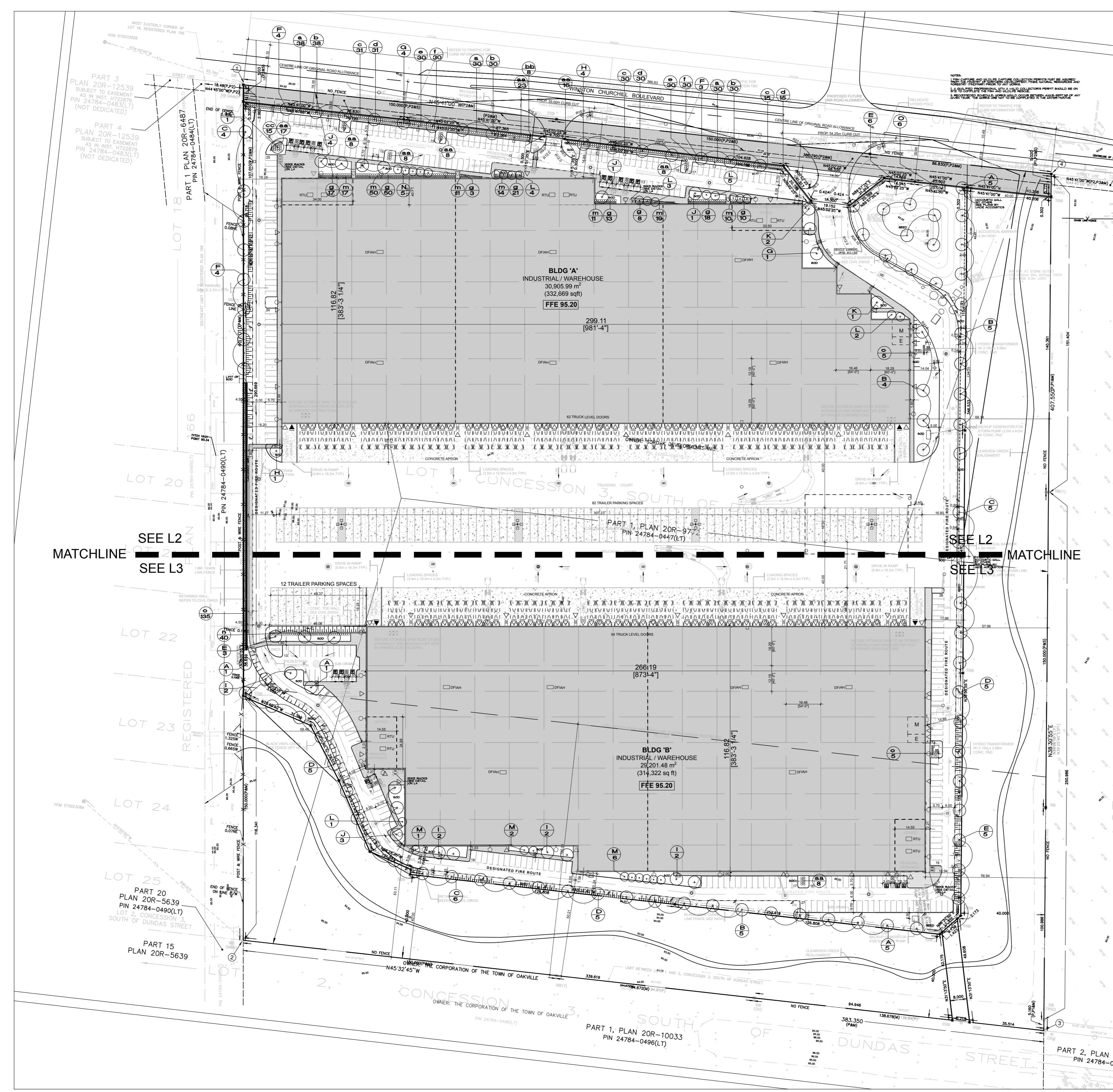

OVERALL LANDSCAPE PLAN 1:1000

DEC13-22	PROJECT ADDRESS CHANGE NOTES ADDED
DEC13-22	ISSUED FOR CLIENT USE
DEC6-22	REVISED AS PER NEW SITE PLAN REC'D, DEC5-22
DEC5-21	ISSUED FOR CLIENT USE
DEC5-21	ISSUED FOR CLIENT USE
DEC5-21	REVISED AS PER NEW SITE PLAN REC'D, DEC5-21
DEC5-21	ISSUED FOR CLIENT USE
DEC5-21	REVISED AS PER MUNICIPAL REQUEST 1 COORD.
DEC5-21	ISSUED FOR CLIENT USE
DEC5-21	REVISED AS PER NEW SITE PLAN REC'D NOV30-21
DEC5-21	ISSUED FOR CLIENT USE
APR1-21	COORDINATION
APR1-21	ISSUED FOR CLIENT USE
APR1-21	ISSUED FOR CLIENT REVIEW

INSITE LANDSCAPE ARCHITECTS INC.
LANDSCAPE ARCHITECTURE URBAN DESIGN MASTER PLANNING
info@insiteinc.com

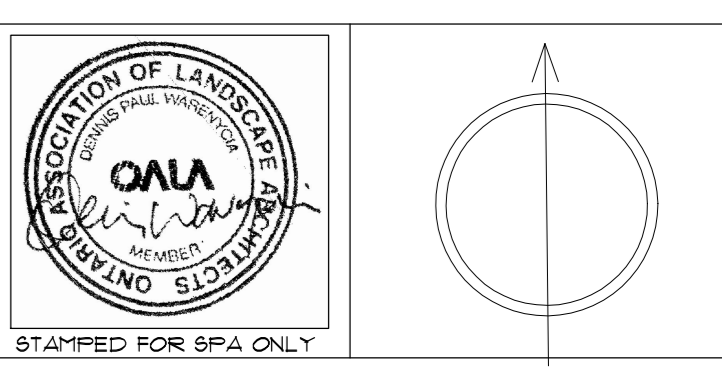

PROJECT:
BUILDING A 700 WINSTON CHURCHILL BLVD.
BUILDING B 750 WINSTON CHURCHILL BLVD.
OAKVILLE ONTARIO

OVERALL LANDSCAPE PLAN

DATE:	PROJECT NO:
MAR.31-21	200907
SCALE:	SHEET:
1:1000	L-1