

**EAST ELEVATION**

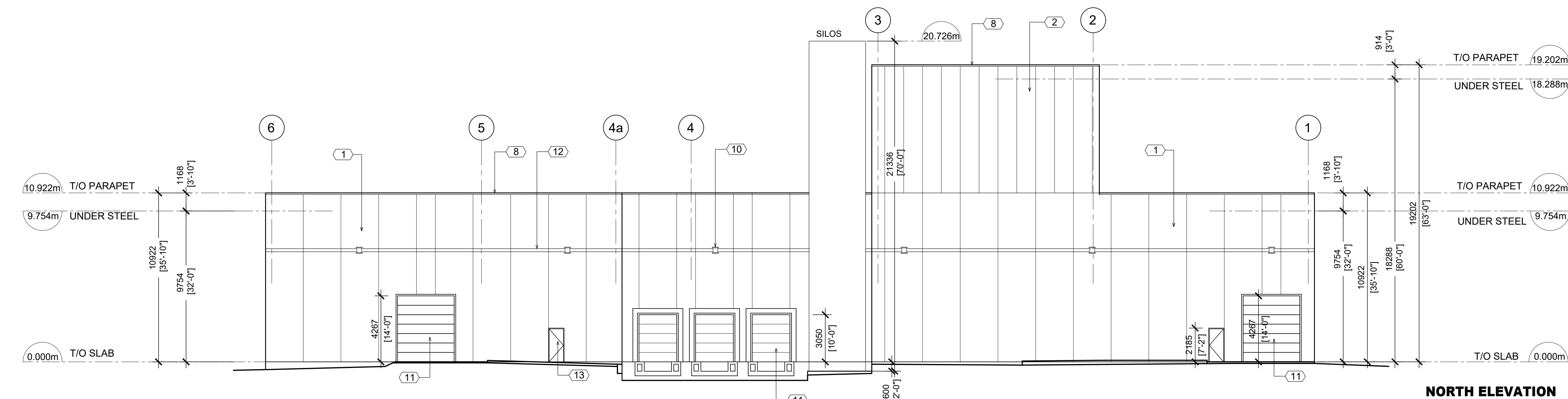

**NORTH ELEVATION**

**EXTERIOR MATERIALS & FINISHES**

|    |  |
|----|--|
| 1  | PRE-CAST CONCRETE PANELS - SMOOTH FINISH - GREY                          |
| 2  | INSULATED METAL PANELS - COLOUR WHITE                                    |
| 3  | ACM ACCENT PANELS - CHARCOAL GREY  |
| 4  | PRE-CAST CONCRETE PANELS - SMOOTH FINISH - WHITE                         |
| 5  | GREY TINTED WINDOWS AND ALUMINUM FRAMES - CHARCOAL GREY                  |
| 6  | GREY TINTED SPANDREL PANELS AND ANODIZED ALUMINUM FRAMES - CHARCOAL GREY |
| 7  | GLASS DOORS IN ANODIZED ALUMINUM FRAMES                                  |
| 8  | PRE-FINISHED METAL FLASHING WHITE  |
| 9  | CANOPY - ACM ACCENT PANEL - CHARCOAL GREY                                |
| 10 | WALL PACK LIGHTING   |
| 11 | OVERHEAD DOOR & FRAME - WHITE  |
| 12 | SMOOTH BAND 200mm  |
| 13 | H.M. DOOR & FRAME WHITE  |

| NO. | ISSUED               | BY | DATE       |
|-----|----------------------|----|------------|
| 1.  | FOR PRE-CONSULTATION | IP | 06.17.2022 |
| 2.  | FOR SPA              | IP | 11.15.2022 |
|     |                      |    |            |
|     |                      |    |            |
|     |                      |    |            |

| NO. | REVISED | BY | DATE |
|-----|---------|----|------|
|     |         |    |      |
|     |         |    |      |
|     |         |    |      |

**Cambria Design Build Ltd.**  
 1250 Journey's End Circle, Unit #1  
 Newmarket, ON L3Y 0B9  
 TEL 905-830-6026  
 www.cambriadesign.ca

**GLUCK PARTNERSHIP ARCHITECTS INC.**  
 156 DUNCAN MILL ROAD, SUITE 5  
 TORONTO, ONTARIO M3B 3N2  
 TEL 416 498 0201

**PREMIER POLY PRODUCTS INDUSTRIAL DEVELOPMENT**  
 OAKVILLE, ONTARIO

**ELEVATIONS**

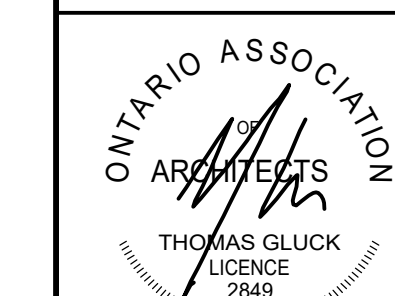

DRAWN: I.P.  
 CHECKED: T.G.  
 SCALE: 1:150  
 DATE: APRIL 07, 2022  
 PROJECT: 2218  
 DRWG. NO.:

**A-3.0**



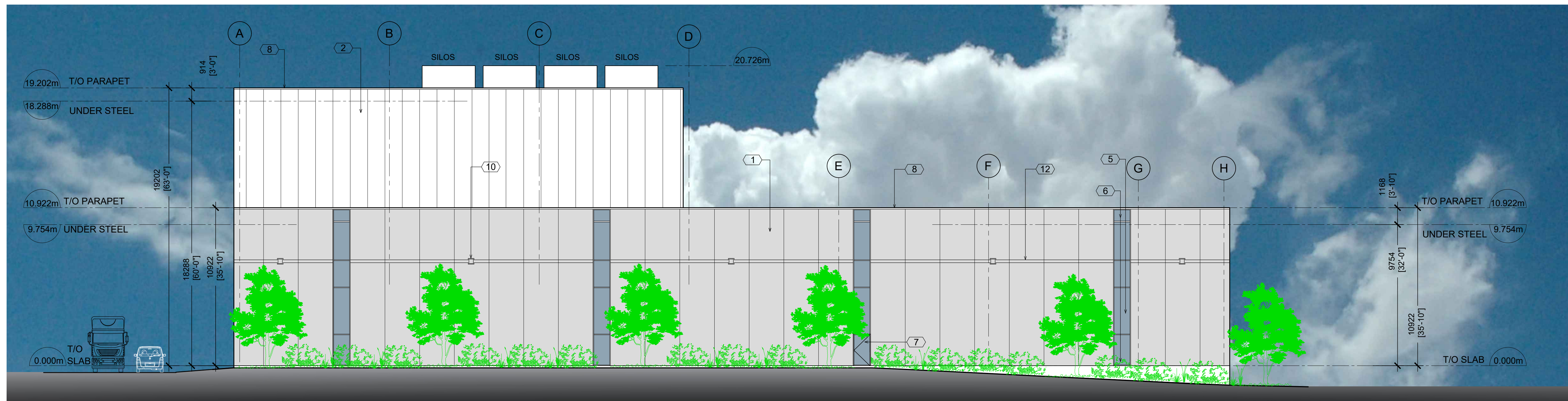

WEST ELEVATION

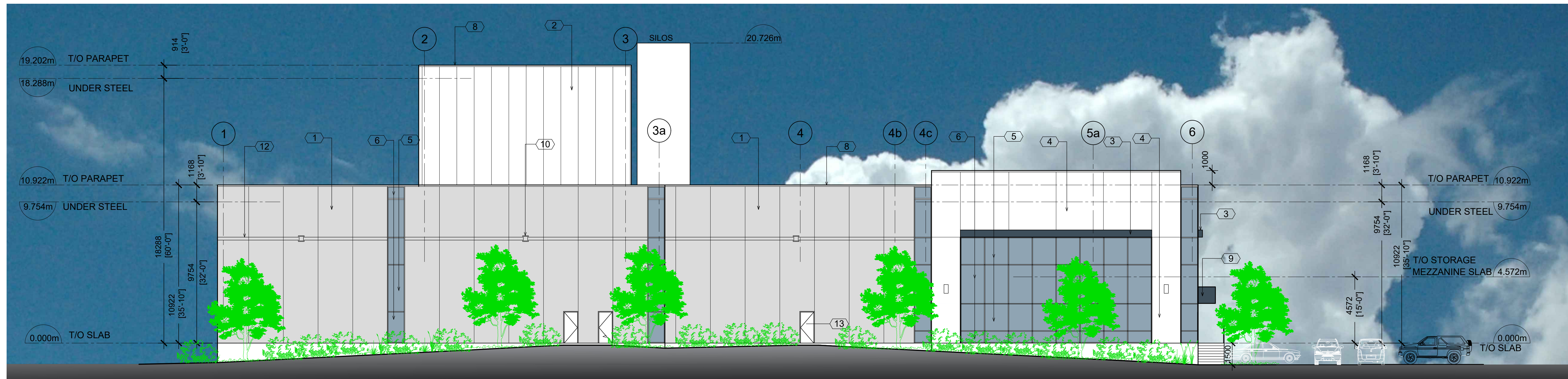

SOUTH ELEVATION

EXTERIOR MATERIALS & FINISHES

|    |  |
|----|--|
| 1  | PRE-CAST CONCRETE PANELS - SMOOTH FINISH - GREY                          |
| 2  | INSULATED METAL PANELS - COLOUR WHITE                                    |
| 3  | ACM ACCENT PANELS - CHARCOAL GREY  |
| 4  | PRE-CAST CONCRETE PANELS - SMOOTH FINISH - WHITE                         |
| 5  | GREY TINTED WINDOWS AND ALUMINUM FRAMES - CHARCOAL GREY                  |
| 6  | GREY TINTED SPANDREL PANELS AND ANODIZED ALUMINUM FRAMES - CHARCOAL GREY |
| 7  | GLASS DOORS IN ANODIZED ALUMINUM FRAMES                                  |
| 8  | PRE-FINISHED METAL FLASHING WHITE  |
| 9  | CANOPY - ACM ACCENT PANEL - CHARCOAL GREY                                |
| 10 | WALL PACK LIGHTING   |
| 11 | OVERHEAD DOOR & FRAME - WHITE  |
| 12 | SMOOTH BAND 200mm  |
| 13 | H.M. DOOR & FRAME WHITE  |

| NO. | ISSUED               | BY | DATE       |
|-----|----------------------|----|------------|
| 1.  | FOR PRE-CONSULTATION | IP | 06.17.2022 |
| 2.  | FOR SPA              | IP | 11.15.2022 |
|     |                      |    |            |
|     |                      |    |            |
|     |                      |    |            |

| NO. | REVISED | BY | DATE |
|-----|---------|----|------|
|     |         |    |      |
|     |         |    |      |
|     |         |    |      |
|     |         |    |      |

**Cambria Design Build Ltd.**  
 1250 Journey's End Circle, Unit #1  
 Newmarket, ON L3Y 0B9  
 TEL 905-830-6026  
 www.cambriadesign.ca

**GLUCK PARTNERSHIP ARCHITECTS INC.**  
 156 DUNCAN MILL ROAD, SUITE 5  
 TORONTO, ONTARIO M3B 3N2  
 TEL 416 498 0201

**PREMIER POLY PRODUCTS INDUSTRIAL DEVELOPMENT**  
 OAKVILLE, ONTARIO

**ELEVATIONS**

ONTARIO ASSOCIATION OF ARCHITECTS  
 THOMAS GLUCK LICENCE 2849

|            |                |
|------------|----------------|
| DRAWN:     | I.P.           |
| CHECKED:   | T.G.           |
| SCALE:     | 1:150          |
| DATE:      | APRIL 07, 2022 |
| PROJECT:   | 2218           |
| DRWG. NO.: | <b>A-3.1</b>   |