

MUNICIPAL APPROVAL

APPROVED UNDER SECTION 51 OF THE PLANNING ACT,
R.S.O. 1990, AS AMENDED, BY THE COMMISSIONER OF PLANNING
AND DEVELOPMENT FOR THE CORPORATION OF THE TOWN OF MILTON
THIS _____ DAY OF _____, 2022.

COMMISSIONER, PLANNING AND DEVELOPMENT
THE CORPORATION OF THE TOWN OF OAKVILLE
(AUTHORITY GRANTED BY BY-LAW _____)

SURVEYOR'S CERTIFICATE

I CERTIFY THAT:
1. THIS SURVEY AND PLAN ARE CORRECT AND IN ACCORDANCE WITH THE
SURVEYS ACT, THE SURVEYORS ACT AND THE LAND TITLES ACT AND THE
REGULATIONS MADE UNDER THEM.
2. THE SURVEY WAS COMPLETED ON THE _____ DAY OF _____, 2022.
DATE _____, 2022

C. P. EDWARD
ONTARIO LAND SURVEYOR

PLAN 20M-

I CERTIFY THAT THIS PLAN IS REGISTERED
IN THE LAND REGISTRY OFFICE FOR THE
LAND TITLES DIVISION OF HALTON (No. 20)
AT _____ O'CLOCK ON THE _____
DAY OF _____, 2022 AND ENTERED IN THE
PARCEL REGISTER(S) FOR PROPERTY IDENTIFIER'S
24752-2107 AND THE REQUIRED CONSENTS
ARE REGISTERED AS PLAN DOCUMENT
No. _____

REPRESENTATIVE FOR LAND REGISTRAR

THIS PLAN COMPRISES ALL OF P.I.N. 24752-2107

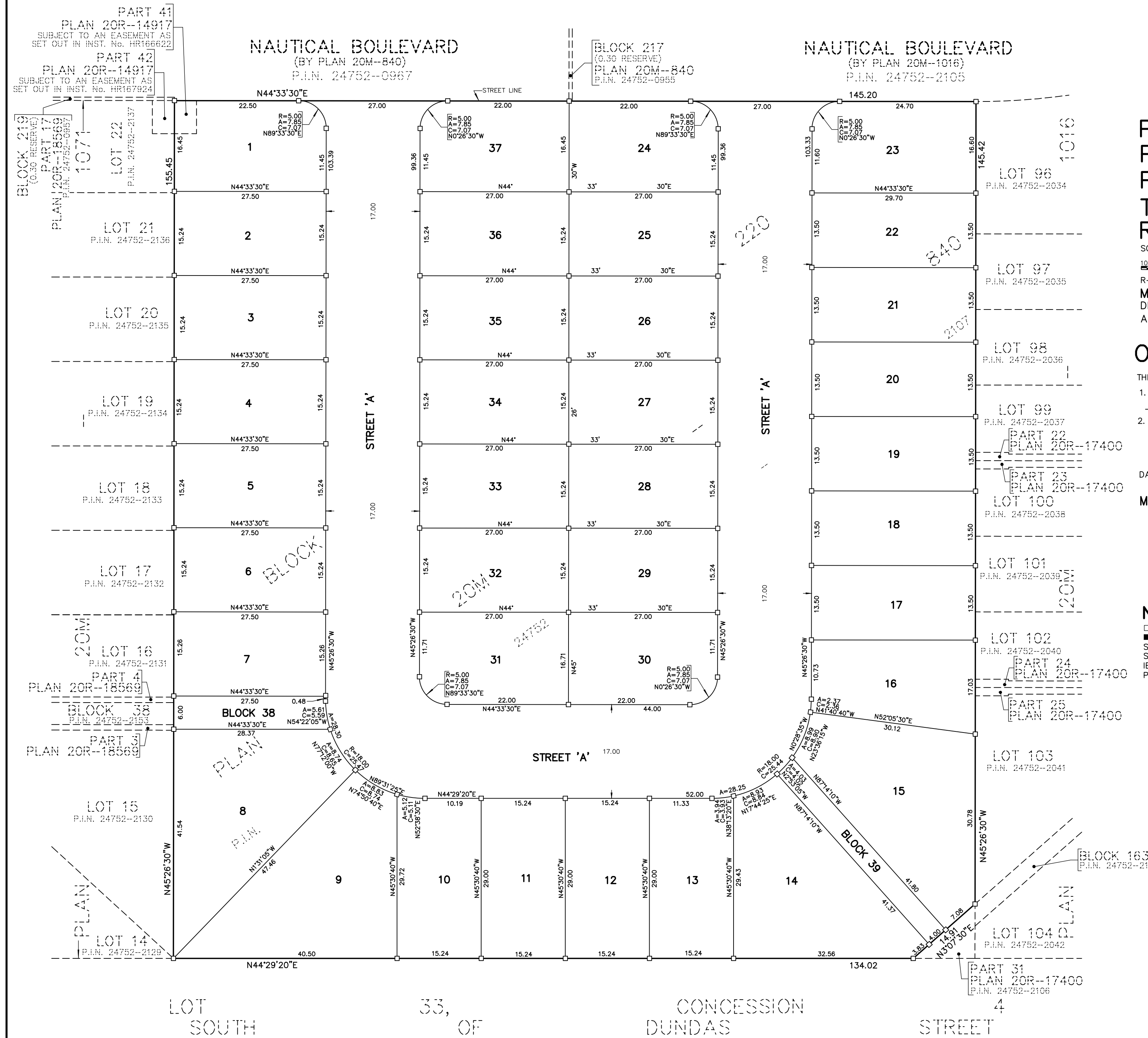

**PLAN OF SUBDIVISION OF
PART OF BLOCK 220,
PLAN 20M-840
TOWN OF OAKVILLE
REGIONAL MUNICIPALITY OF HALTON**

SCALE 1:500
10m 5m 0m 10m 20m 30m 40 metres

R-PE SURVEYING LTD., O.L.S.
METRIC
DISTANCES AND COORDINATES SHOWN ON THIS PLAN ARE IN METRES
AND CAN BE CONVERTED TO FEET BY DIVIDING BY 0.3048

OWNER'S CERTIFICATE

THIS IS TO CERTIFY THAT:
1. LOTS 1 TO 37, BOTH INCLUSIVE, BLOCKS 38 AND 39 AND THE STREET, NAMELY
STREET 'A' HAVE BEEN LAID OUT IN ACCORDANCE WITH OUR INSTRUCTIONS.
2. THE STREET IS HEREBY DEDICATED AS A PUBLIC HIGHWAY TO THE
CORPORATION OF THE TOWN OF OAKVILLE.

DATED THE _____ DAY OF _____, 2022.
MENKES LAKESHORE WOODS INC.

AUTHORIZED SIGNING OFFICER
I HAVE THE AUTHORITY TO BIND THE CORPORATION

NOTES

- DENOTES MONUMENT SET
- DENOTES MONUMENT FOUND
- SSIB DENOTES SHORT STANDARD IRON BAR
- SIB DENOTES STANDARD IRON BAR
- IB DENOTES IRON BAR
- P.I.N. DENOTES PROPERTY IDENTIFIER NUMBER

LOT SOUTH 33, OF CONCESSION DUNDAS STREET 4

P.I.N. 24752 - 0567

TOTAL AREA OF SUBDIVISION = 2.250 ha.

rpe R-PE SURVEYING LTD.
ONTARIO LAND SURVEYORS
643 CHRISLEA ROAD, SUITE 7,
WOODBIDGE, ONTARIO, L4L 8A3
Tel. (416) 635-5000 Fax (416) 635-5001
Tel. (905) 264-0881 Fax (905) 264-2099
Website: www.r-pe.ca
DRAWN: A.Q. CHECKED:
JOB No. 21-415 CAD FILE No. 21415s1b