

This drawing is not to be used for construction unless signed by partner in charge.  
 Contractors must verify all dimensions and be responsible for same, report any discrepancies to the architect before commencing the work.  
 Prints are not to be scaled.

All drawings and related documents are the sole copyright property of the architect and must be returned upon request, any reproduction of drawings and related documents in part or in whole is forbidden without the architect's written permission.

detail number key to details  
 sheet number

OWNER:  
**SOUTH DOWN BUILDERS LIMITED**  
 5241 Avenue Road  
 Toronto | Ontario | M5M 4A5

APPLICANT:

Site Plan Application File No.  
 Town of Oakville - SPA-2022-XXXX

Issued for Site Plan Approval 26 July 22

**Speers Road Redevelopment**

2538, 2530, 2526 Speers Road  
 Oakville, Ontario

**BUILDING A OVERALL ELEVATIONS**

Project Number:

21067

Drawn By: KM  
 Checked By: KM  
 Date: JULY 2022  
 Scale: 1:150  
 Sheet Number:

**A3.0A**

REFER TO A0.1+A0.2 FOR ASSEMBLY TYPES SCHEDULE, EXTERIOR FINISHES, AND DRAWING LEGEND

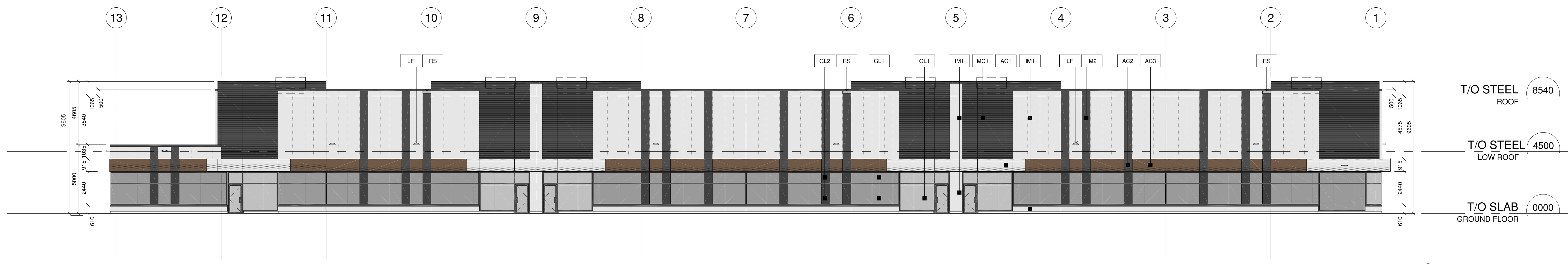

**6 EAST ELEVATION**  
 SCALE 1:150

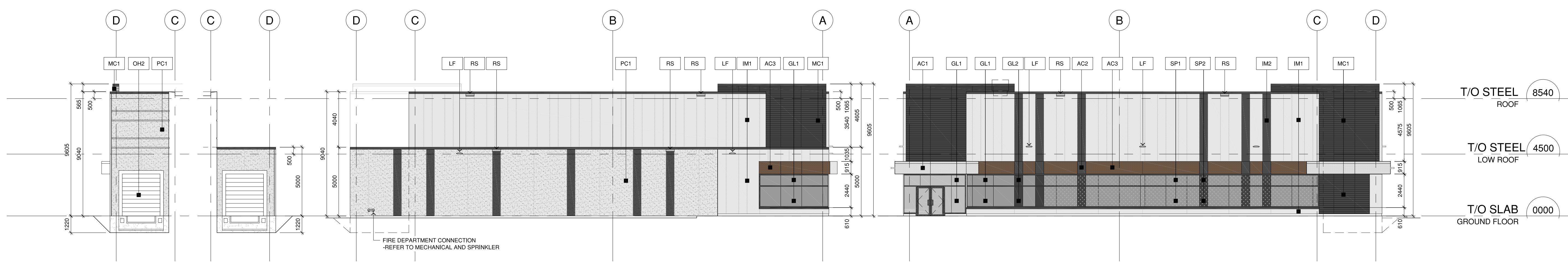

**5 PARTIAL SOUTH ELEVATION**  
 SCALE 1:150

**4 PARTIAL NORTH ELEVATION**  
 SCALE 1:150

**3 SOUTH ELEVATION**  
 SCALE 1:150

**2 NORTH ELEVATION**  
 SCALE 1:150

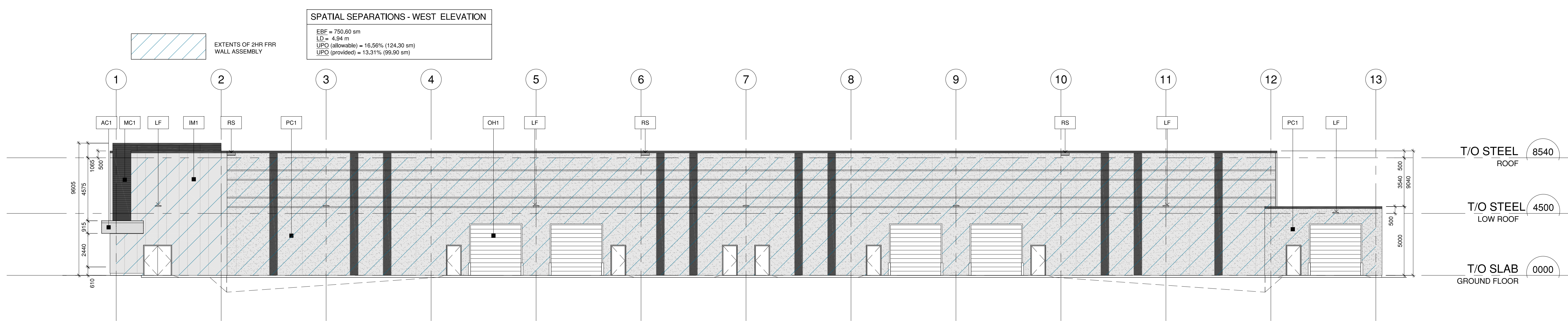

**SPATIAL SEPARATIONS - WEST ELEVATION**  
 EBF = 750.60 sm  
 LD = 4.94 m  
 UFD (allowable) = 16.56% (124.30 sm)  
 UFD (provided) = 13.31% (99.90 sm)

**1 WEST ELEVATION**  
 SCALE 1:150



EXTENTS OF 2HR FRR WALL ASSEMBLY

**SPATIAL SEPARATIONS - NORTH ELEVATION**  
 EBF = 429.90 sm  
 LD = 10.49 m  
 UPO (allowable) = 55% (236.45 sm)  
 UPO (provided) = 48.34% (207.83 sm)

**SPATIAL SEPARATIONS - EAST ELEVATION**  
 EBF = 111.42 sm  
 LD = 4.84 m  
 UPO (allowable) = 24.72% (27.54 sm)  
 UPO (provided) = 14.67% (16.34 sm)

**SPATIAL SEPARATIONS - WEST ELEVATION**  
 EBF = 111.42 sm  
 LD = 6.95 m  
 UPO (allowable) = 43.5% (48.47 sm)  
 UPO (provided) = 36.17% (40.32 sm)

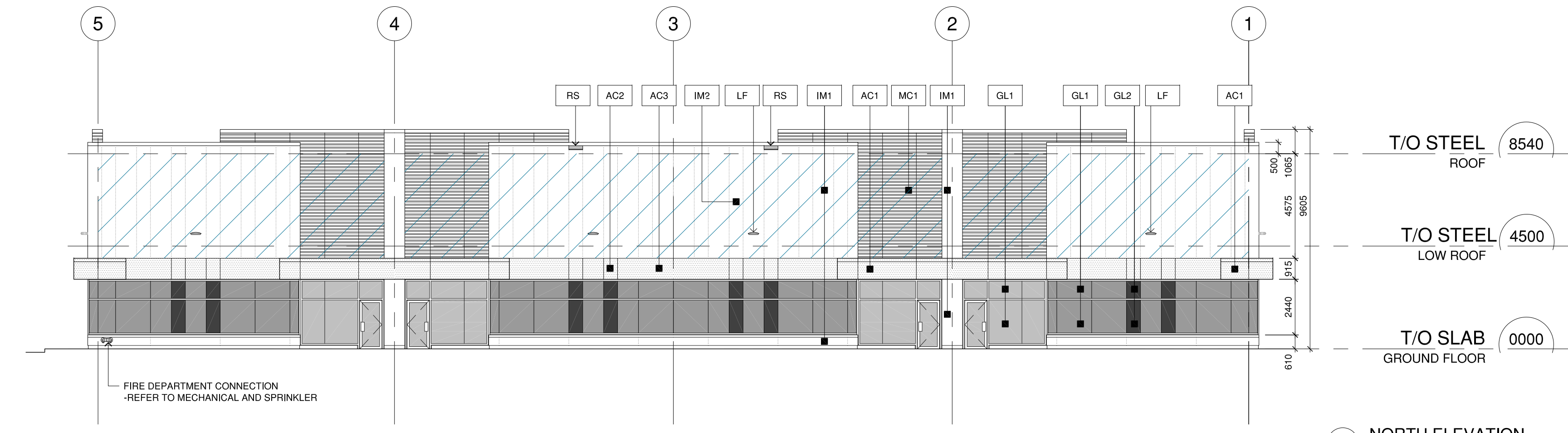

4 NORTH ELEVATION  
SCALE 1:150

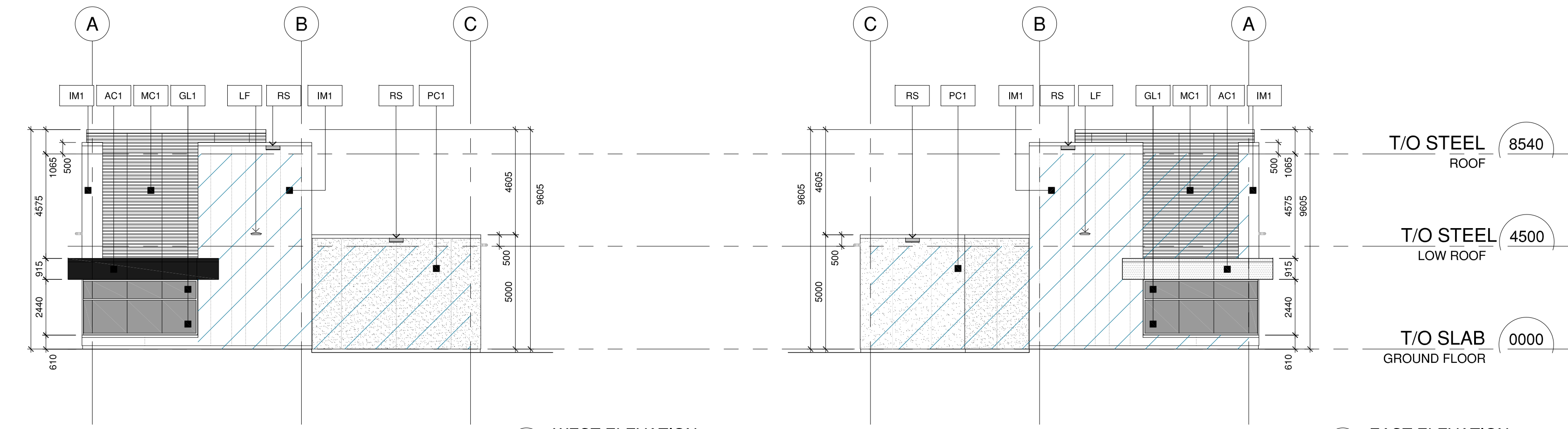

3 WEST ELEVATION  
SCALE 1:150

2 EAST ELEVATION  
SCALE 1:150

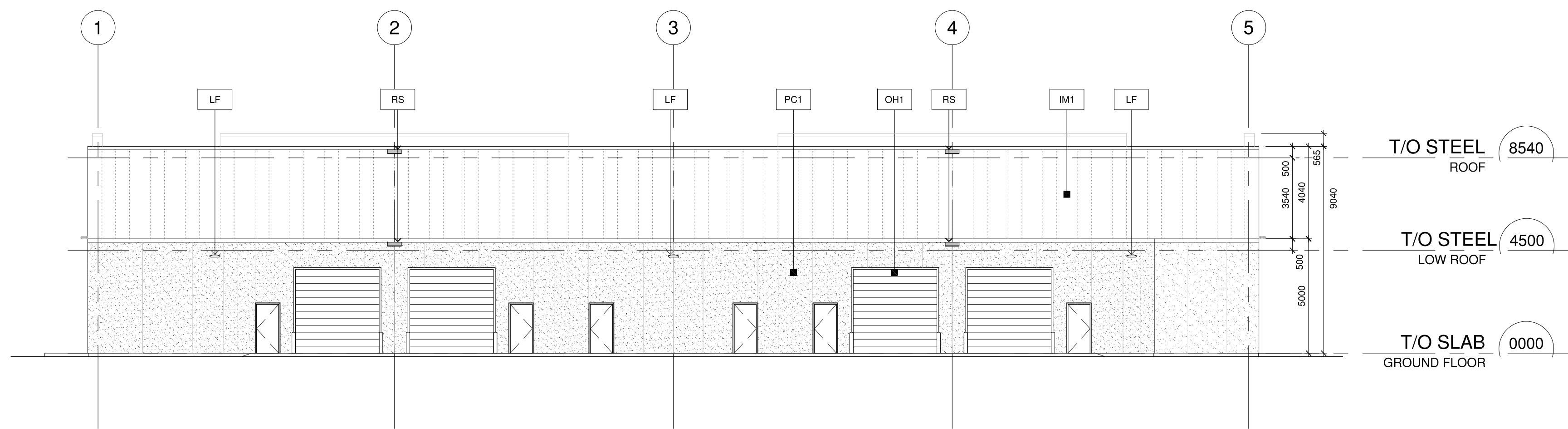

1 SOUTH ELEVATION  
SCALE 1:150

REFER TO A0.1+A0.2 FOR ASSEMBLY TYPES SCHEDULE, EXTERIOR FINISHES, AND DRAWING LEGEND

**Pearce McCluskey Architects**  
 2203 Durwin Drive • Mississauga, Ontario • L5L 1X2  
 www.pmachitects.ca 1.905.607.2444

ONTARIO ASSOCIATION OF ARCHITECTS  
 KEY: RALPH MCCLUSKEY  
 LICENCE 5612

This drawing is not to be used for construction unless signed by partner in charge.  
 Contractors must verify all dimensions and be responsible for same, report any discrepancies to the architect before commencing the work.  
 Prints are not to be scaled.

All drawings and related documents are the sole copyright property of the architect and must be returned upon request, any reproduction of drawings and related documents in part or in whole is forbidden without the architect's written permission.

detail number key to details  
 sheet number

**SOUTHDOWN BUILDERS LIMITED**

OWNER:  
**SOUTH DOWN BUILDERS LIMITED**  
 2341 Avenue Road  
 Toronto | Ontario | M5M 4A5

APPLICANT:

Site Plan Application File No.  
 Town of Oakville - SPA-2022-XXXX

Issued for Site Plan Approval 26 July 22

**Speers Road Redevelopment**

2538, 2530, 2526 Speers Road  
 Oakville, Ontario

**BUILDING B OVERALL ELEVATIONS**

Project Number:  
 21067

Drawn By: KM  
 Checked By: KM  
 Date: JULY 2022  
 Scale: 1:150  
 Sheet Number:

**A3.0B**



This drawing is not to be used for construction unless signed by partner in charge.  
 Contractors must verify all dimensions and be responsible for same, report any discrepancies to the architect before commencing the work.  
 Prints are not to be scaled.

All drawings and related documents are the sole copyright property of the architect and must be returned upon request, any reproduction of drawings and related documents in part or in whole is forbidden without the architect's written permission.

detail number key to details  
 sheet number

OWNER:  
 SOUTH DOWN BUILDERS LIMITED  
 2341 Avenue Road  
 Toronto | Ontario | M5M 4A5

APPLICANT:

Site Plan Application File No.  
 Town of Oakville - SPA-2022-XXXX

Issued for Site Plan Approval 26 July 22

**Speers Road Redevelopment**

2538, 2530, 2526 Speers Road  
 Oakville, Ontario

**EXISTING BUILDINGS OVERALL ELEVATIONS**

Project Number:  
 21067

Drawn By: KM  
 Checked By: KM  
 Date: JULY 2022  
 Scale: 1:150  
 Sheet Number:

**A3.0E**

REFER TO A0.1+A0.2 FOR ASSEMBLY TYPES SCHEDULE, EXTERIOR FINISHES, AND DRAWING LEGEND

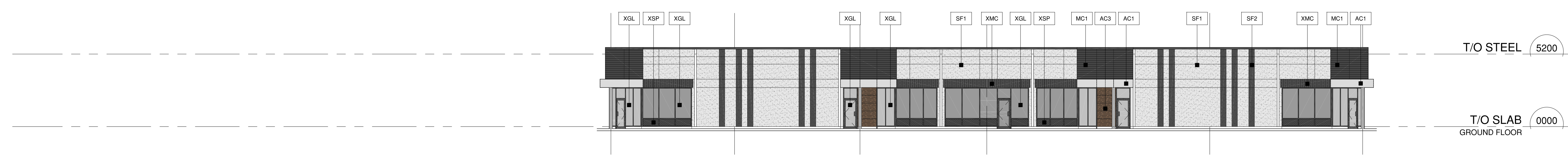

7 2526 Speers Rd. Overall West Elevation  
 SCALE 1:150



6 2526 Speers Rd. Partial East Elevation  
 SCALE 1:150

5 2526 Speers Rd. Overall North Elevation  
 SCALE 1:150 (South Elevation SIMILAR & MIRRORRED)

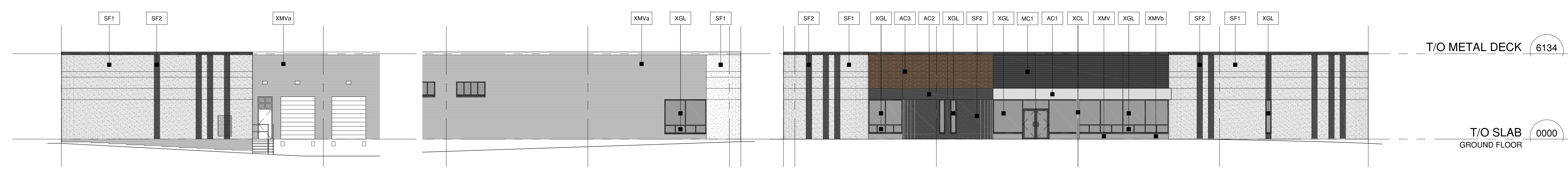

4 2530 Speers Rd. Partial West Elevation  
 SCALE 1:150 (2538 Speers Rd. SIMILAR & MIRRORRED)

3 2530 Speers Rd. Partial South Elevation  
 SCALE 1:150 (2538 Speers Rd. SIMILAR & MIRRORRED)

2 2530 Speers Rd. Overall North Elevation  
 SCALE 1:150 (2538 Speers Rd. SIMILAR & MIRRORRED)

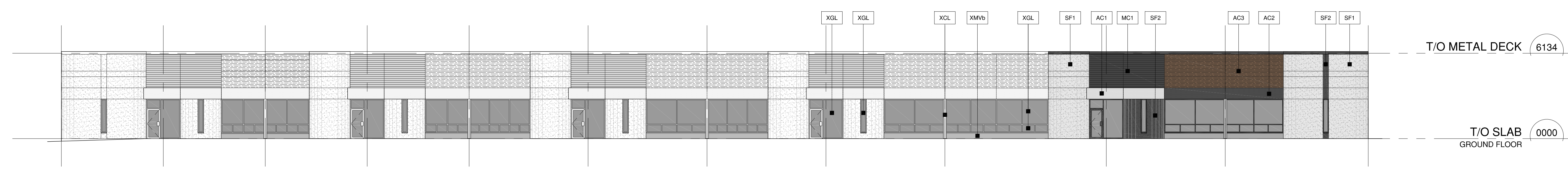

1 2530 Speers Rd. Overall East Elevation  
 SCALE 1:150 (2538 Speers Rd. SIMILAR & MIRRORRED)