

PLAN OF SURVEY OF
PART OF BLOCK 382
PLAN 20M-1183
TOWN OF OAKVILLE
REGIONAL MUNICIPALITY OF HALTON

SCALE 1:200
10m 5m 0 10m 20 metres

R-PE SURVEYING LTD., O.L.S.

METRIC

DISTANCES AND COORDINATES SHOWN ON THIS PLAN ARE IN METRES AND CAN BE CONVERTED TO FEET BY DIVIDING BY 0.3048.

NOTES

- DENOTES MONUMENT SET
- DENOTES MONUMENT FOUND
- SSIB DENOTES SHORT STANDARD IRON BAR
- PB DENOTES PLASTIC BAR
- P.I.N. DENOTES PROPERTY IDENTIFIER NUMBER
- PL1 DENOTES PLAN 20R-21569
- PL2 DENOTES PLAN 20M-1183
- B.U.C. DENOTES BUILDING UNDER CONSTRUCTION
- (U/G) DENOTES UNDERGROUND
- A.S. DENOTES AIR SHAFT

ALL FOUND MONUMENTS ARE BY R-PE SURVEYING LTD., O.L.S. UNLESS NOTED OTHERWISE.

ALL TIES ARE TAKEN TO THE CONCRETE FOUNDATION AND ARE PERPENDICULAR TO THE PERIMETER OF THE PROPERTY UNLESS OTHERWISE SHOWN.

BEARING NOTE

BEARINGS ARE GRID, UTM ZONE 17, NAD83 (ORIGINAL), DERIVED FROM:
SCP 00119633604 NORTH 4817024.831 EAST 601803.436
SCP 00119633607 NORTH 4815108.710 EAST 602447.152

COORDINATES ARE UTM ZONE 17, NAD83 (ORIGINAL), TO URBAN ACCURACY PER SEC. 14 (2) OF O.REG. 216/10, AND CANNOT, IN THEMSELVES, BE USED TO RE-ESTABLISH CORNERS OR BOUNDARIES SHOWN ON THIS PLAN.

DISTANCES ARE GROUND AND CAN BE CONVERTED TO GRID BY MULTIPLYING BY THE COMBINED SCALE FACTOR OF 0.999709.

SURVEYOR'S CERTIFICATE

I CERTIFY THAT:

- THIS SURVEY AND PLAN ARE CORRECT AND IN ACCORDANCE WITH THE SURVEYS ACT, THE SURVEYORS ACT AND THE REGULATIONS MADE UNDER THEM.
- THE SURVEY WAS COMPLETED ON THE 11th DAY OF NOVEMBER, 2023

DATE NOVEMBER 16, 2023

A. U. KUMARANAYAKE
A. U. KUMARANAYAKE
ONTARIO LAND SURVEYOR

THIS PLAN OF SURVEY RELATES TO AOLS PLAN SUBMISSION FORM NUMBER V-63145.

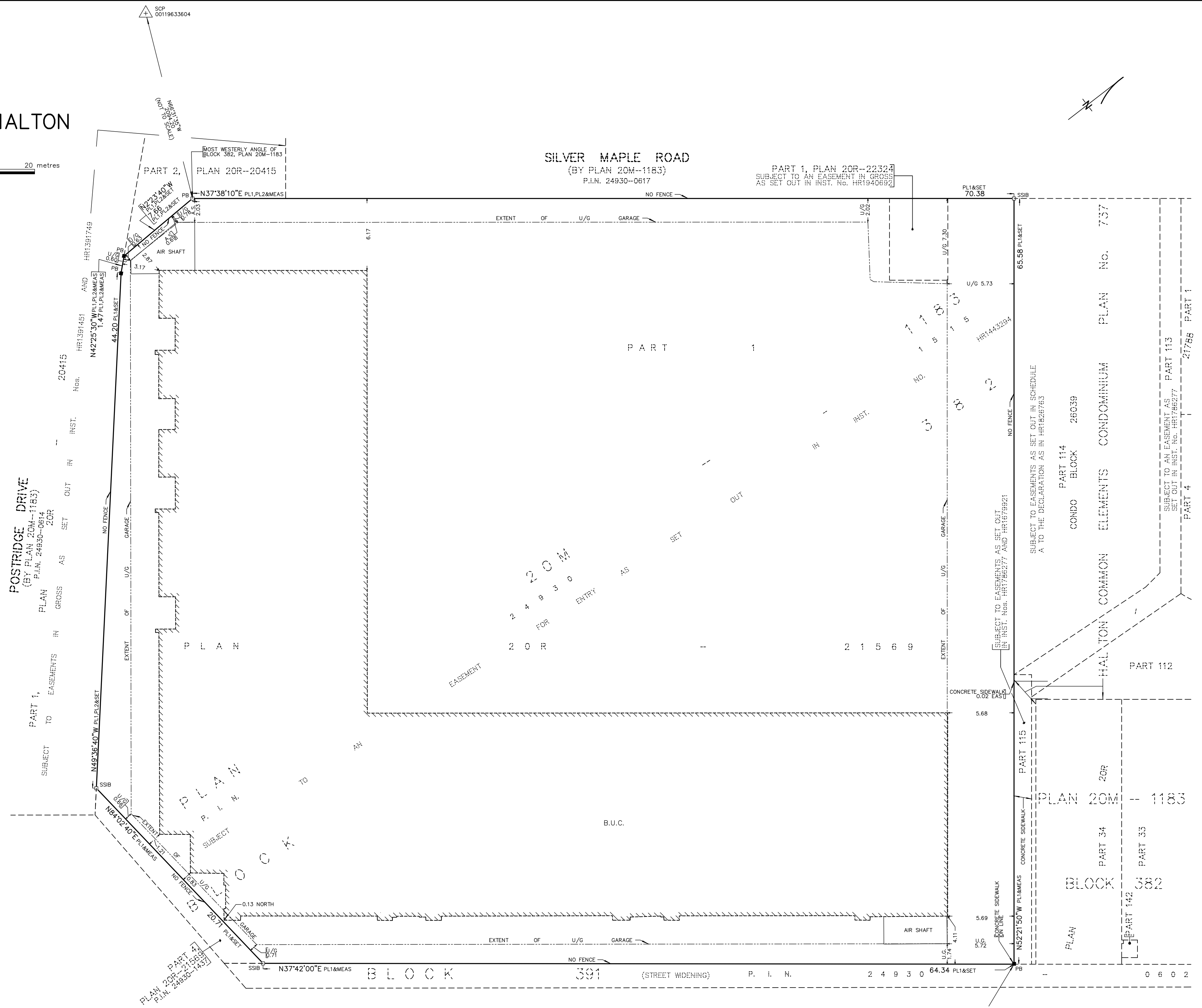

DUNDAS STREET (REGIONAL ROAD No. 5)
(ROAD ALLOWANCE BETWEEN CONCESSION 1, NORTH OF DUNDAS STREET AND CONCESSION 1, SOUTH OF DUNDAS STREET)
ORDER IN COUNCIL 2418/89 DEPOSITED AS INST. No. HR120129 (PART 1, MTO PLAN P-2074-173-A)
DESIGNATED AS KING'S HIGHWAY BY DESIGNATION PLAN 34356 (P-2074-81) OC 2969/60

rpe R-PE SURVEYING LTD.
ONTARIO LAND SURVEYORS
643 Chrislea Road, Suite 7
Woodbridge, Ontario L4L 8A3
Tel. (416) 635-5000 Fax (416) 635-5001
Tel. (905) 264-0881 Fax (905) 264-2099
Website: www.r-pe.ca
DRAWN: B.P. CHECKED: A.K.
JOB No. 22-020
CAD FILE No. 22-020-AS-BUILT