

### Plant List

Botanical Name	Common Name	Size	Number
Acer x freemanii 'celzam'	maple celebration	60mm	5
Ginkgo biloba	ginkgo	50cm	4
Juniperus virginiana	red cedar	150cm	24
Syringa ret. 'ivory silk'	Jap. Tree lilac	50mm	5
Thuja occ. Nigra	black cedar	150cm	29
<hr/>			
Berberis thun. 'royal burgandy'	barberry dwarf crimson	40cm	15
Rhus aromatica	fragrant sumac	30cm	19
Taxus med. 'densiformis'	dense yew	40cm	18
<hr/>			
Hemerocallis 'stella doro'	dwarf daylily	1 gal.	34

### Tree Canopy Cover Calculation

The following is the calculation of the tree canopy cover after 15 years of growth:

Ginkgo - 4 - spread 6m	12 s.m.
Maple celebration - 5 - spread 8m	250 s.m.
Jap. tree lilac - 5 - spread 8m	250 s.m.
Black cedar & red cedar - each group will grow together	85 s.m.
<b>Total coverage</b>	<b>797 s.m.</b>
Landscaped area per Architect (20% percent of site)	76 s.m.
Tree cover meets requirements.	

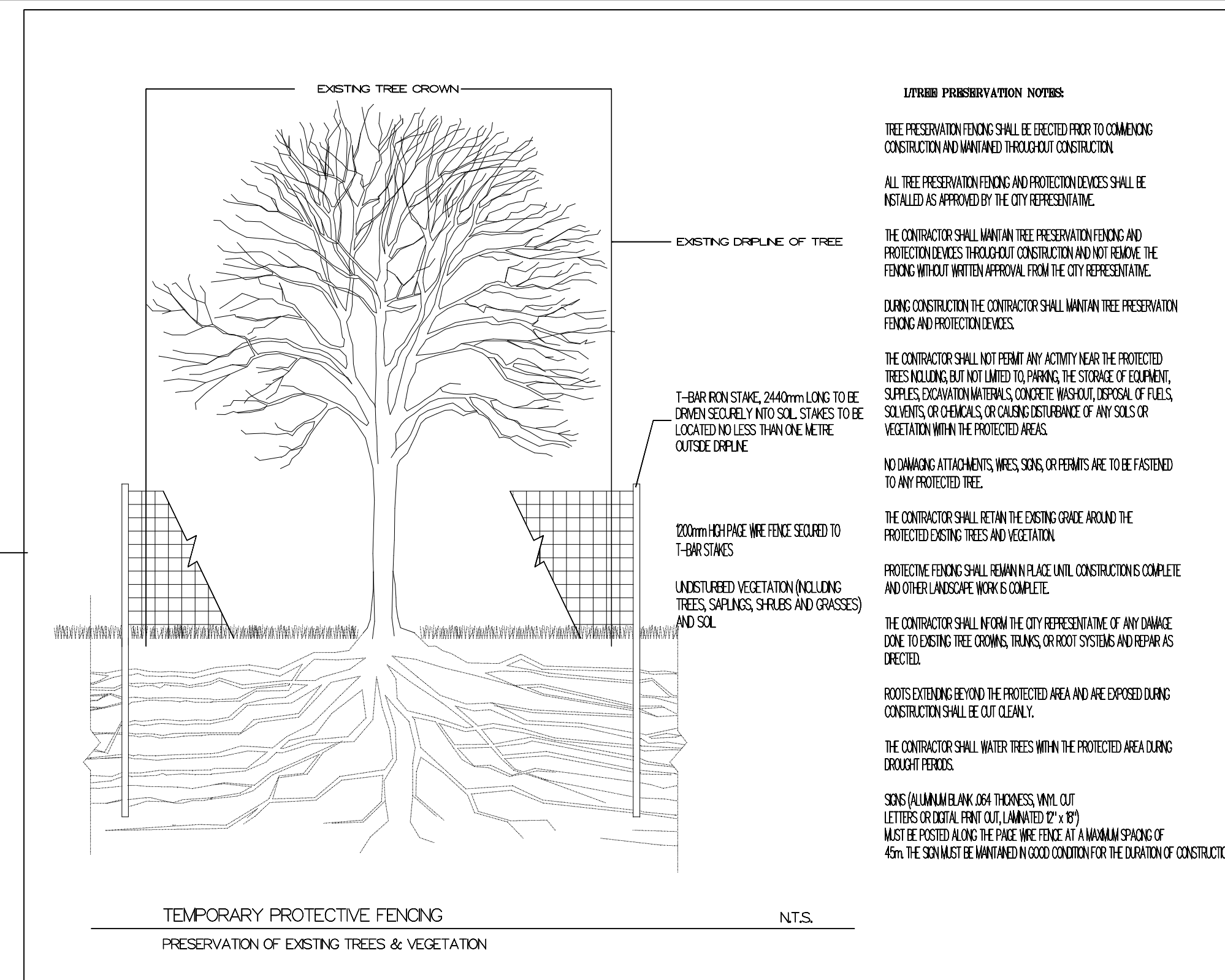

### NOTES

- Key
- Existing conifer
  - Proposed conifer
  - Existing deciduous tree
  - Proposed deciduous tree
  - Proposed shrub
  - Proposed perennial
  - Proposed protective fencing

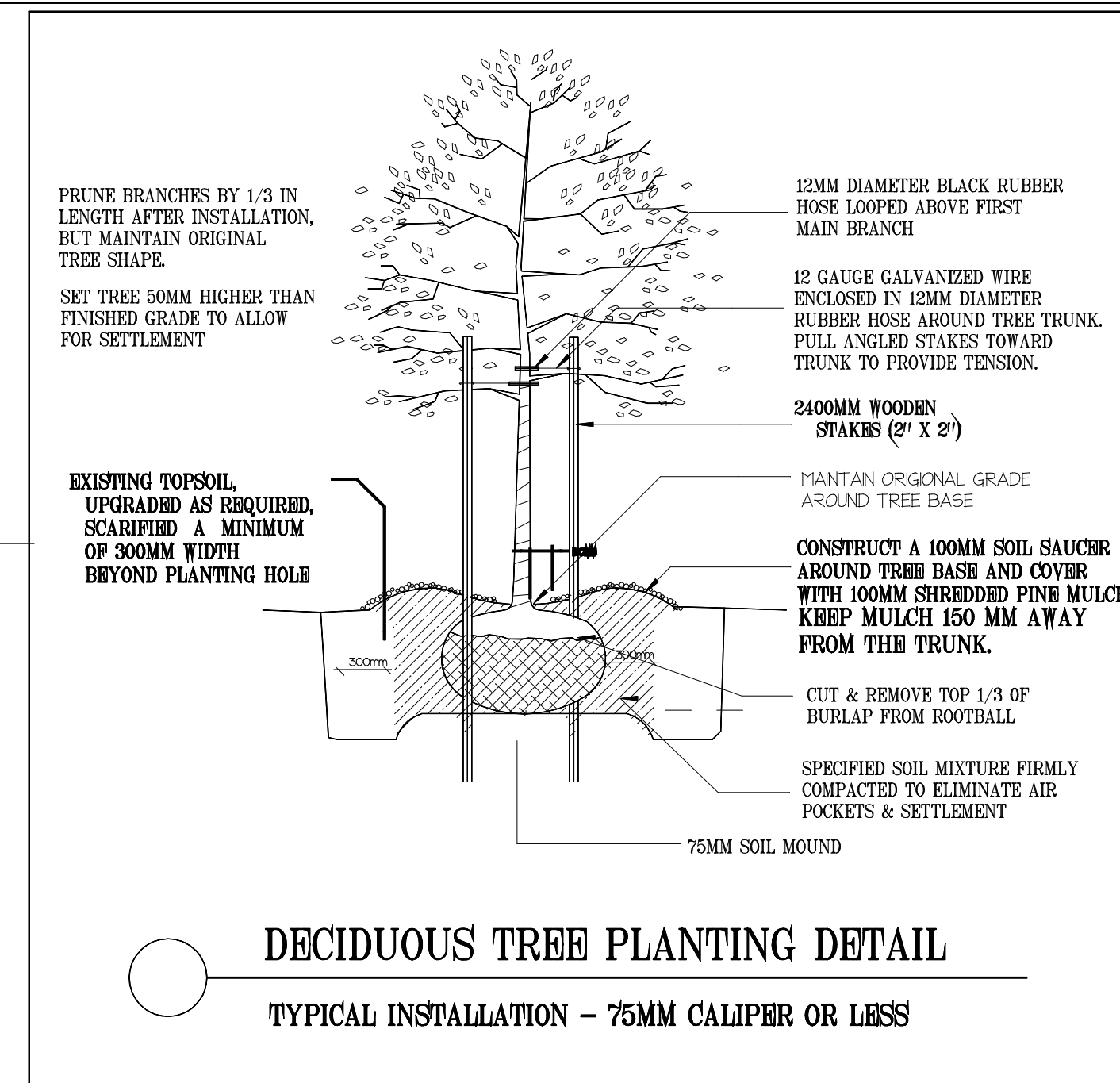

**DECIDUOUS TREE PLANTING DETAIL**  
TYPICAL INSTALLATION - 75MM CALIPER OR LESS

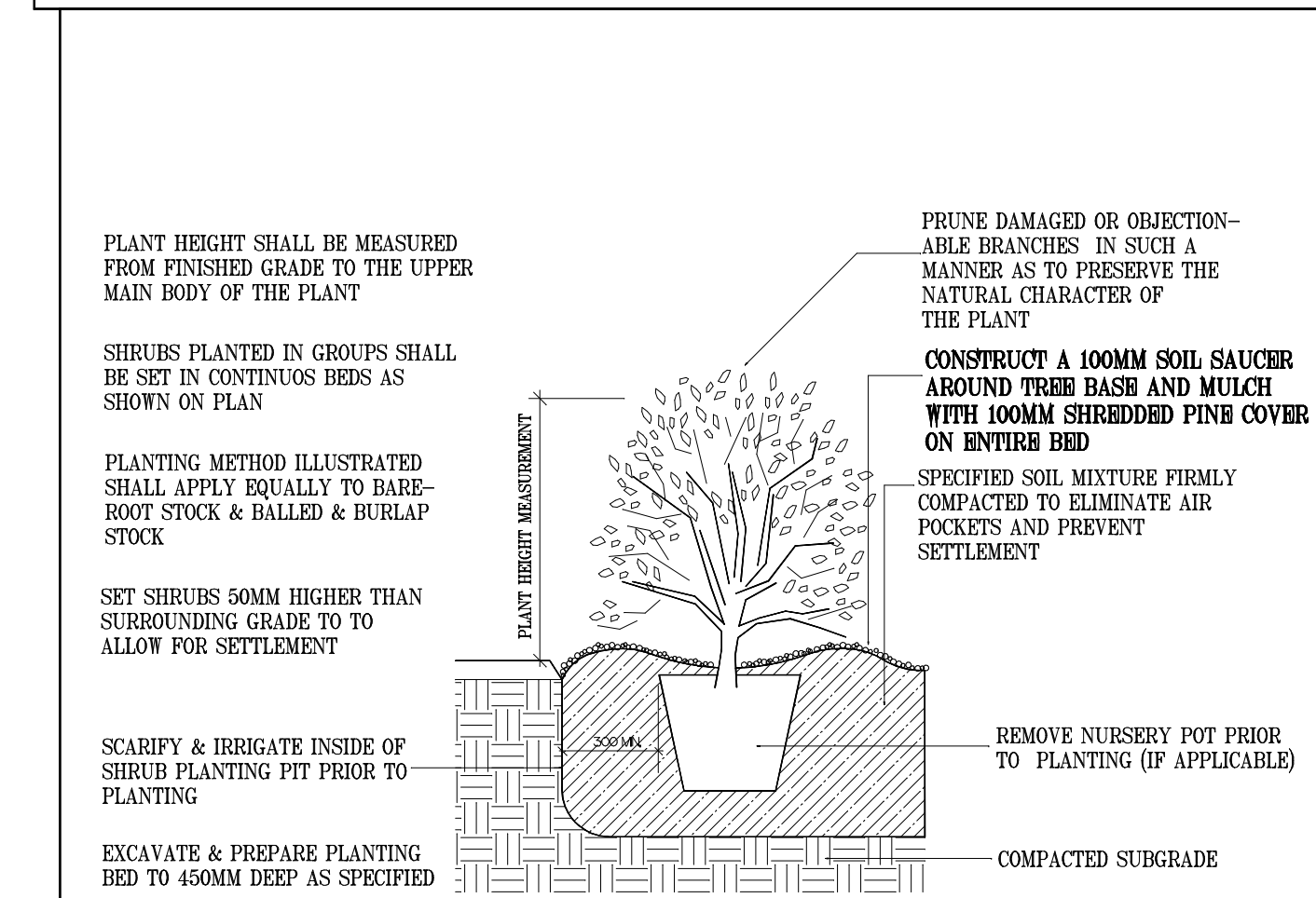

**PLANTING BED DETAIL**  
TYPICAL INSTALLATION

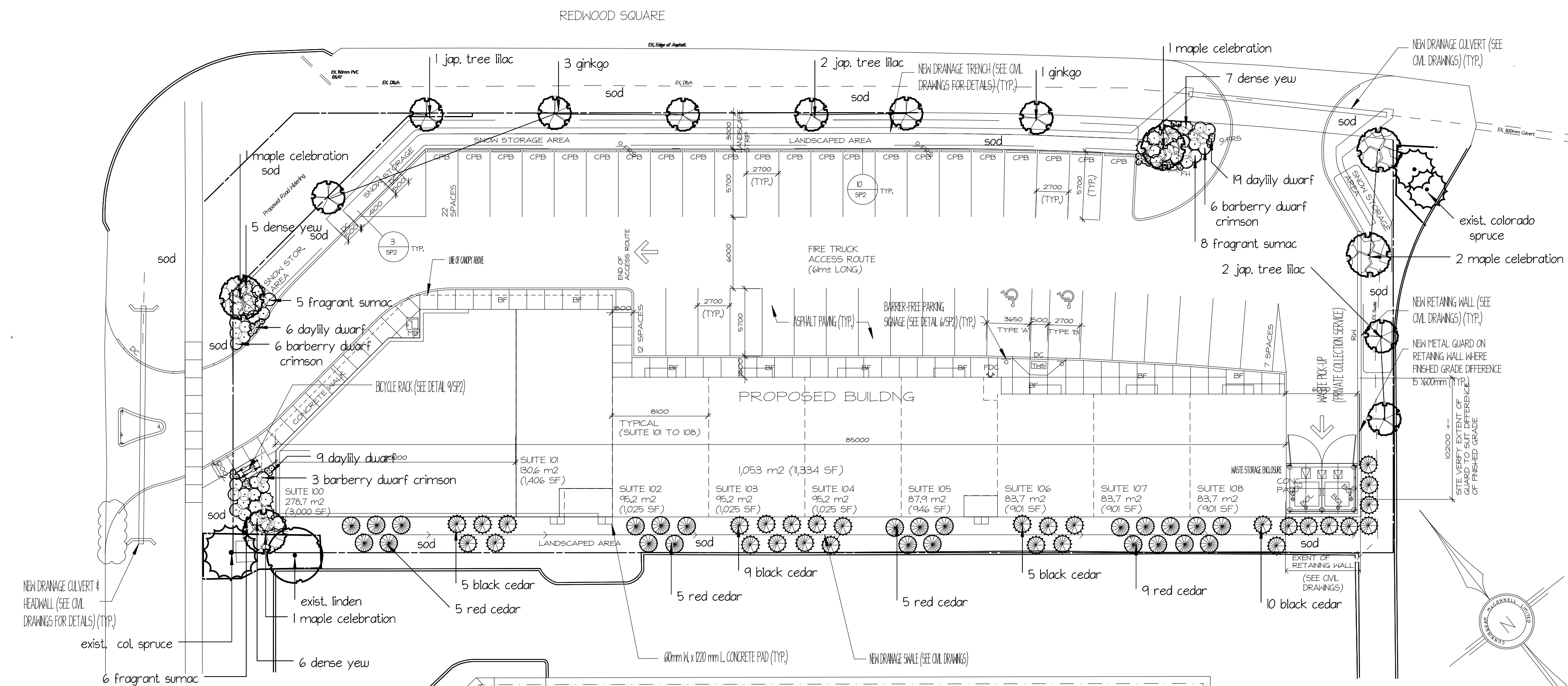

PN 248-48-031

No.	Date	Description
1	06/17/21	Revisions after owner's comments

James McCracken  
Landscape Architect  
5 Sunnyridge Rd., Jerseyville, ON L0R 1R0  
jmc Crackendesign@gmail.com  
519-754-6345

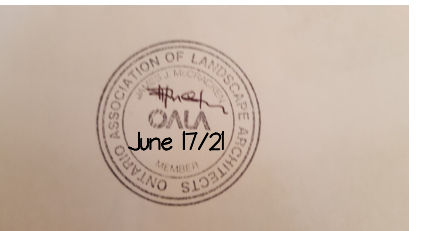

### Landscape Plan

### Proposed Office Building

1044 South Service Rd. W.  
Oakville

SCALE 1:250

DRAWN BY J.M.

CHECKED BY

DATE June 14/21

DATE OF PRINT

PROJECT NO. 21B1

SHEET NO.

L-2