

1 SOUTH / EAST ELEVATION
SCALE: 1/8" = 1'-0"

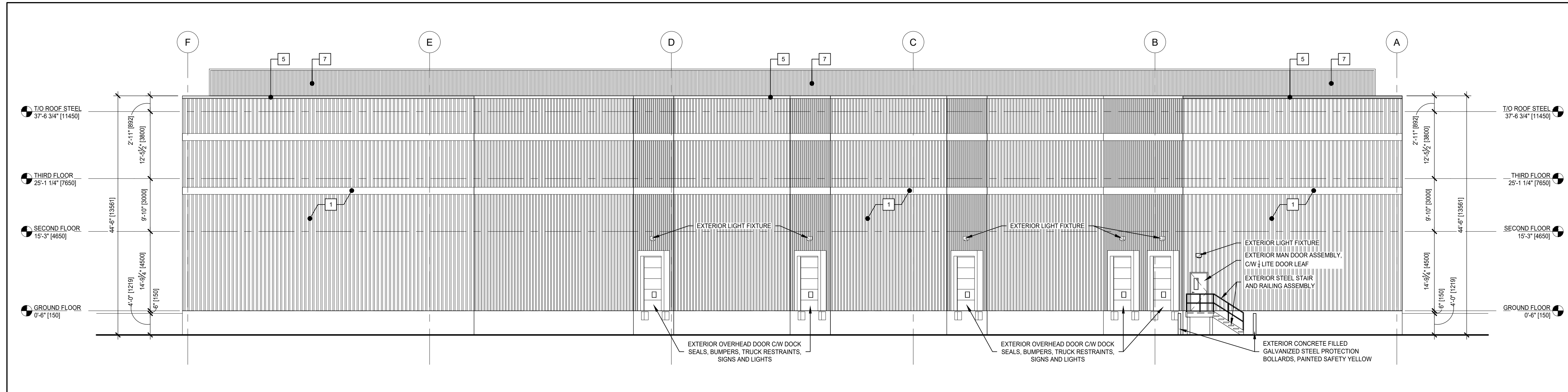

2 NORTH / WEST ELEVATION
SCALE: 1/8" = 1'-0"

DRAWINGS SHALL NOT BE USED FOR CONSTRUCTION UNLESS SEALED BY A PROFESSIONAL ENGINEER. CONTRACTOR SHALL CHECK ALL DIMENSIONS ON DRAWINGS AND REPORT ANY DISCREPANCIES TO THE ENGINEER BEFORE PROCEEDING WITH THE WORK. ALL WORK TO BE PERFORMED IN ACCORDANCE WITH THE LATEST EDITION OF THE HEALTH AND SAFETY ACT.

No.	DATE	REVISION	BY
1	22.06.10	ISSUED FOR SITE PLAN APPLICATION	GB
2	22.06.10	RE-ISSUED FOR SITE PLAN APPLICATION	GB

2

MATERIAL SCHEDULE

1	PRECAST CONCRETE WALL PANEL C/W RIBBED EXTERIOR FACE AND FLAT PROFILE BANDING
2	EXTERIOR CURTAIN WALL CLEAR GLAZING SYSTEM C/W 2" ALUMINUM SIGHT LINE MULLIONS
3	ALUMINUM COMPOSITE PANEL, COLOUR: WHITE
4	ALUMINUM COMPOSITE PANEL, COLOUR: RED
5	PRE-FINISHED ALUMINUM CAP FLASHING, COLOUR: RED, SLOPED 4% BACK TO ROOF
6	PRE-FINISHED ALUMINUM BANDING, COLOUR: RED
7	PRE-FINISHED ALUMINUM ROOF EQUIPMENT SCREEN, COLOUR: LIGHT GREY - SIZE AND LOCATION TO BE DETERMINED UPON FINAL EQUIPMENT SPECIFICATIONS

Mallot Creek Group Inc.
 294 Mill Street East, Suite 201
 Elora, ON N0B 1S0
 T: 519-846-1830
 F: 519-846-1833
 info@mallotcreek.com
 www.mallotcreek.com

REDSTONE FOODS INC.
 2727 PORTLAND DRIVE
 OAKVILLE, ON, L6H 6M6

PROPOSED ARTISAN BAKERY

BUILDING ELEVATIONS

DESIGN BY: US
 DRAWN BY: BAH
 CHECKED BY: GB
 DATE: 22.05.06
 SCALE: 3/32" = 1'-0"
 PROJECT NUMBER: 21171

CURRENT REVISION: 2
A3.11S

H:\BID\2006\REDSTONE\20061117\REDSTONE FOODS ARTISAN BAKERY\DRAWINGS\A3.11S - A3.11S.DWG
 PLOTTED BY: RHOFFMAN
 01/02/22 4:13 PM

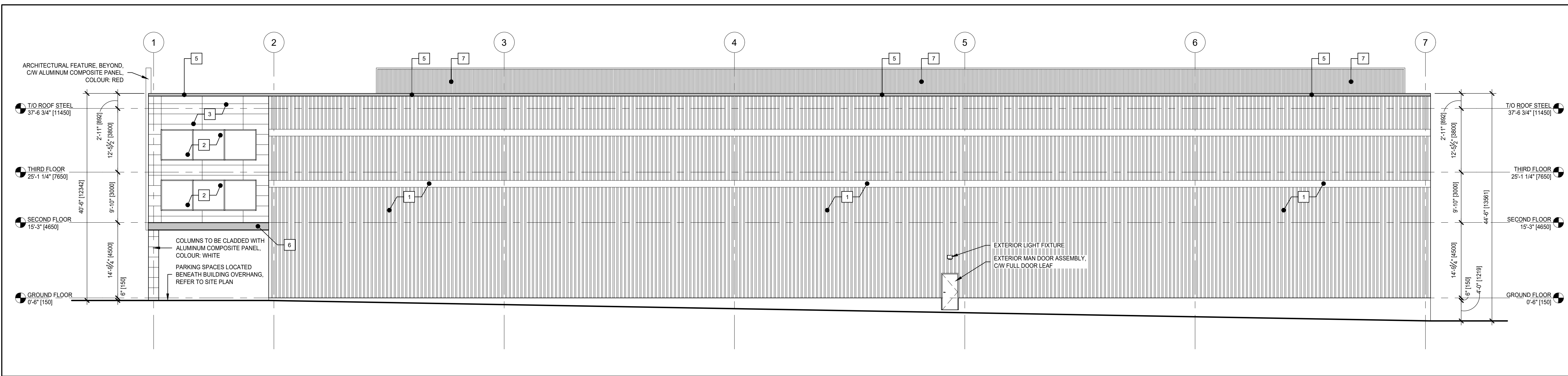

1
A3.12S
NORTH / EAST ELEVATION
SCALE: 1/8" = 1'-0"

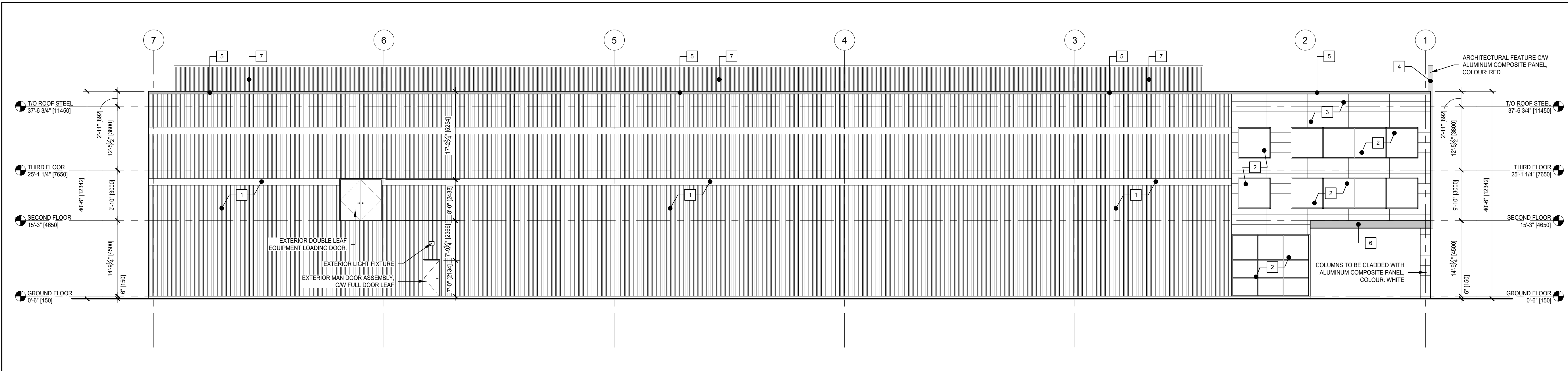

2
A3.12S
SOUTH / WEST ELEVATION
SCALE: 1/8" = 1'-0"

DRAWINGS SHALL NOT BE USED FOR CONSTRUCTION UNLESS SEALED BY A PROFESSIONAL ENGINEER. CONTRACTOR SHALL CHECK ALL DIMENSIONS ON DRAWINGS AND REPORT ANY DISCREPANCIES TO THE ENGINEER BEFORE PROCEEDING WITH THE WORK. ALL WORK TO BE PERFORMED IN ACCORDANCE WITH THE LATEST EDITION OF THE HEALTH AND SAFETY ACT.

No.	DATE	REVISION	BY
1	22.05.10	ISSUED FOR SITE PLAN APPLICATION	GB
2	22.06.10	RE-ISSUED FOR SITE PLAN APPLICATION	GB

2

MATERIAL SCHEDULE	
1	PRECAST CONCRETE WALL PANEL C/W RIBBED EXTERIOR FACE AND FLAT PROFILE BANDING
2	EXTERIOR CURTAIN WALL CLEAR GLAZING SYSTEM C/W 2" ALUMINUM SIGHT LINE MULLIONS
3	ALUMINUM COMPOSITE PANEL, COLOUR: WHITE
4	ALUMINUM COMPOSITE PANEL, COLOUR: RED
5	PRE-FINISHED ALUMINUM CAP FLASHING, COLOUR: RED, SLOPED 4% BACK TO ROOF
6	PRE-FINISHED ALUMINUM BANDING, COLOUR: RED
7	PRE-FINISHED ALUMINUM ROOF EQUIPMENT SCREEN, COLOUR: LIGHT GREY - SIZE AND LOCATION TO BE DETERMINED UPON FINAL EQUIPMENT SPECIFICATIONS

Mallot Creek Group Inc.
 294 Mill Street East, Suite 201
 Elora, ON N0B 1S0
 T: 519-846-1830
 F: 519-846-1833
 info@mallotcreek.com
 www.mallotcreek.com

REDSTONE FOODS INC.
 2727 PORTLAND DRIVE
 OAKVILLE, ON, L6H 6M6

PROPOSED ARTISAN BAKERY

BUILDING ELEVATIONS

DESIGN BY:	US
DRAWN BY:	BAH
CHECKED BY:	GB
DATE:	22.05.06
SCALE:	3/32" = 1'-0"
PROJECT NUMBER:	21171

H:\PROJ\2020\REDSTONE\20201117-REDSTONE-FOODS-ARTISAN-BAKERY\DRAWINGS\A3.12S\A3.12S.DWG
 PLOTTED BY: RHOIFMANN
 01/02/22 4:13 PM