

RICHARD ZIEGLER ARCHITECT INC.
 39 POLSON STREET TORONTO, ONTARIO M5A 1A4
 T: 416 461 1494 or 1 800 413 7992 F: 866 895 1488
 www.rzarchitect.com E: mail @ rzarchitect.com

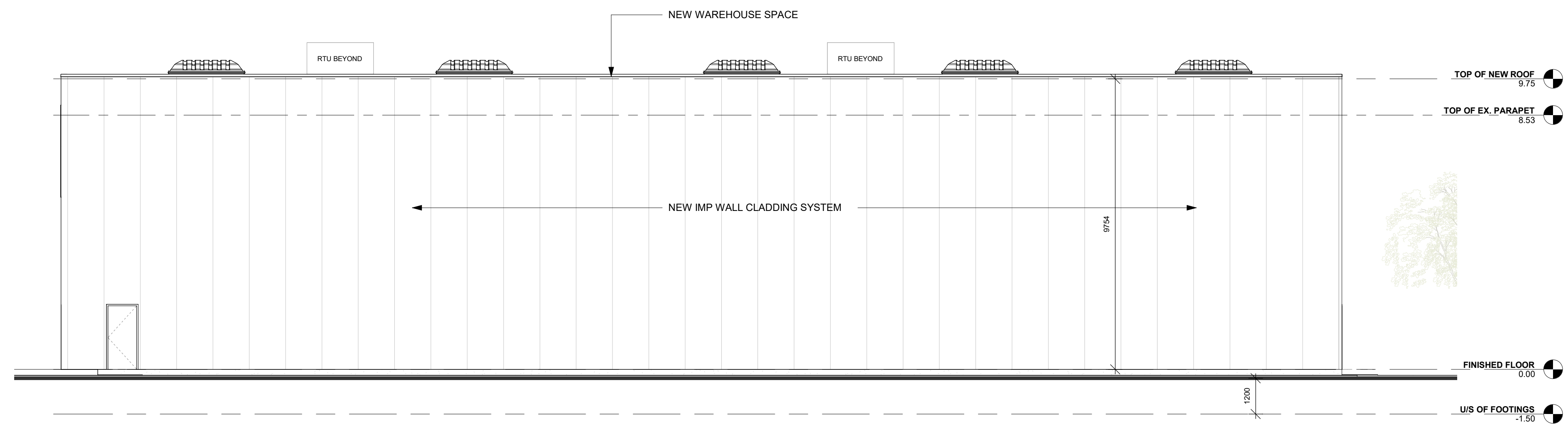

1 SOUTH ELEVATION
 A-201 1:100

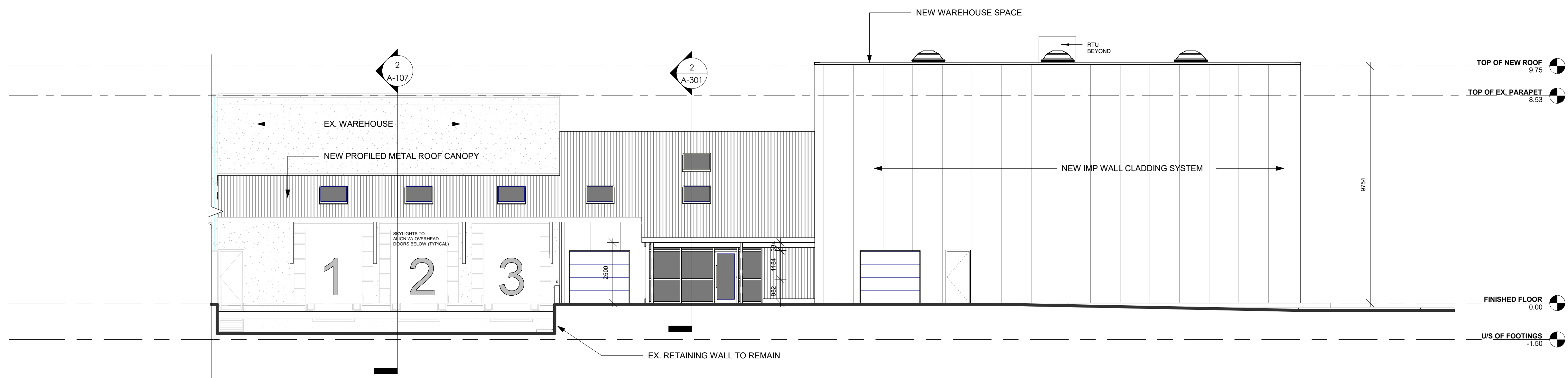

2 WEST ELEVATION
 A-201 1:100

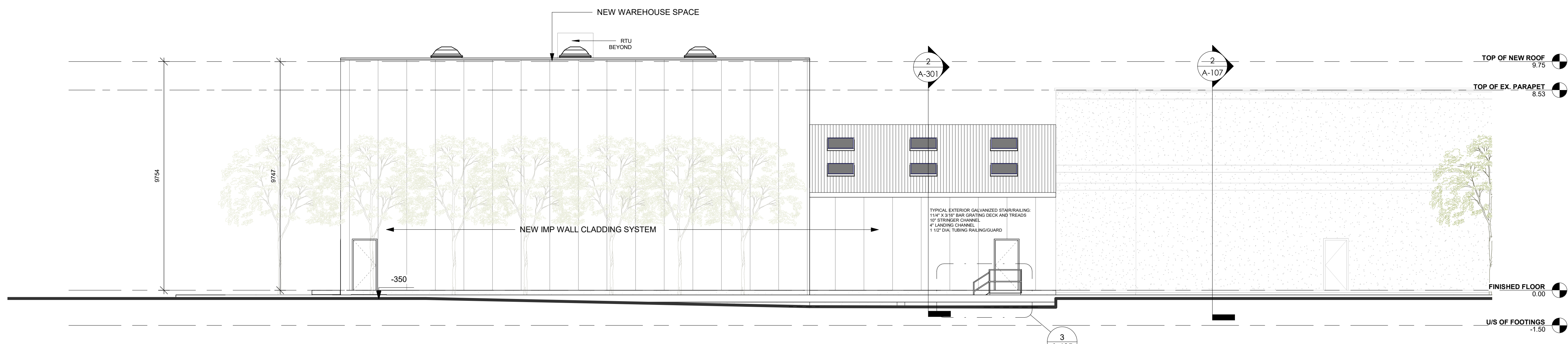

3 EAST ELEVATION
 A-201 1:100

NO.	REVISION	DATE (MM/DD/YY)
01	ISSUED FOR PLANNING APPROVALS	11/14/2023

THE GENERAL CONTRACTOR SHALL CHECK AND VERIFY ALL DIMENSIONS AND REPORT ALL ERRORS AND OMISSIONS TO THE ARCHITECT. DO NOT SCALE THE DRAWINGS. DO NOT USE THIS DRAWING FOR CONSTRUCTION UNLESS SIGNED AND SEALED BY THE ARCHITECT.

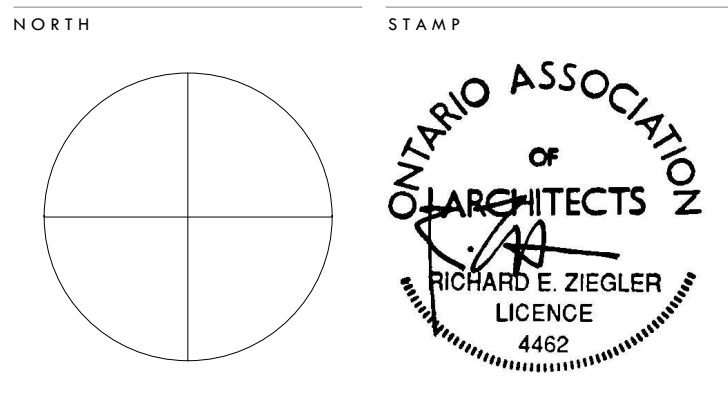

ADDITION TO VELUX BUILDING

2740 Sherwood Heights Dr, Oakville, ON L6J 7V5

ELEVATIONS

SCALE	PROJECT NUMBER
1:100	202221
DATE	2023-11-15 11:20:38 AM
DRAWN	REZ
CHECKED	REZ
SHEET	REVISION

A-201

FILE NAME: Y:\2022\Projects\20221 - Velux, Oakville\2D Design and Construction Documents\Phase 04\Velux Addition 2023.10.31.rvt
 PLOT DATE: 2023-11-15 11:20:38 AM

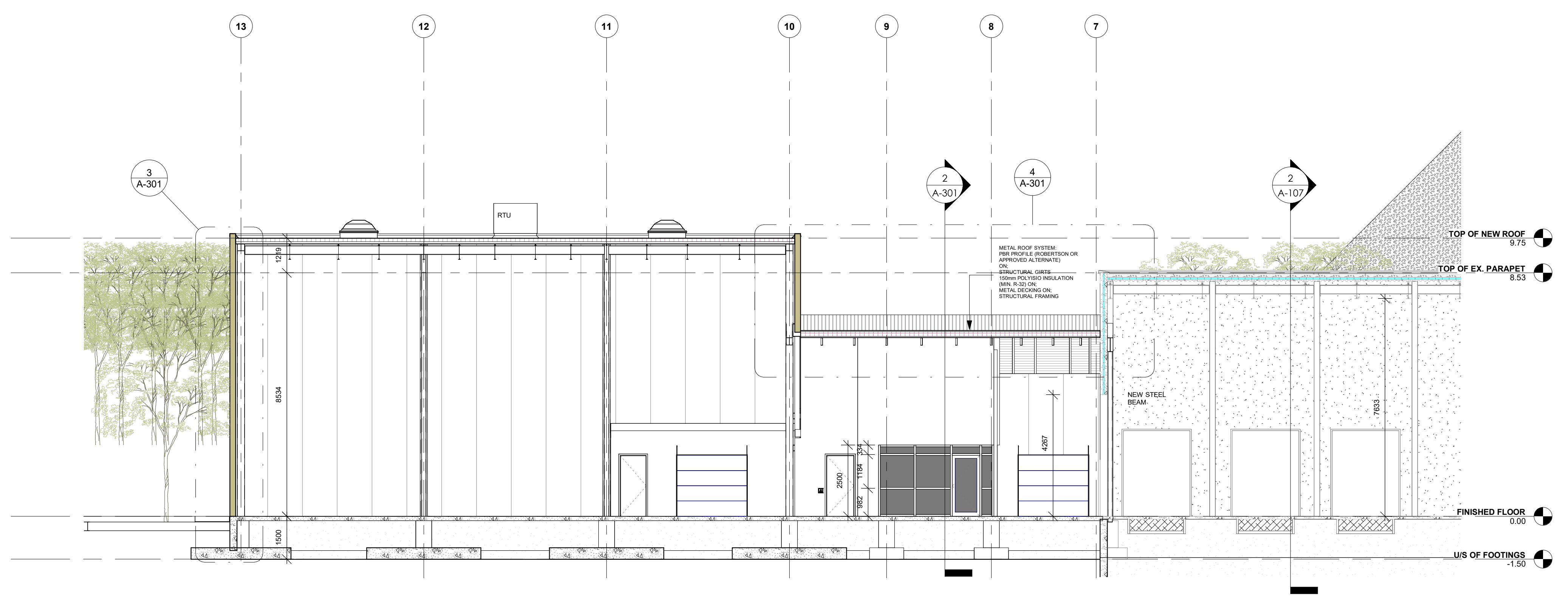
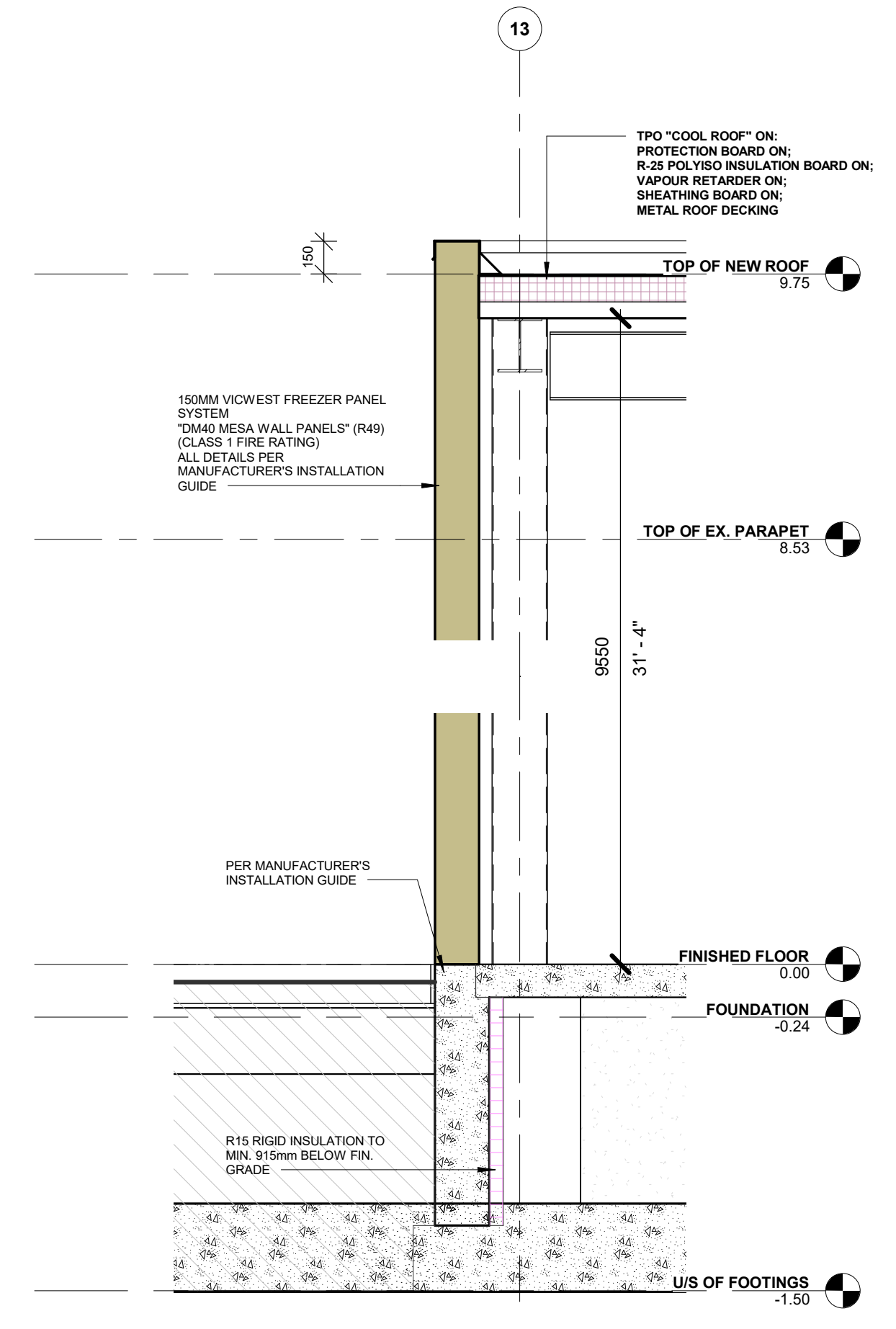
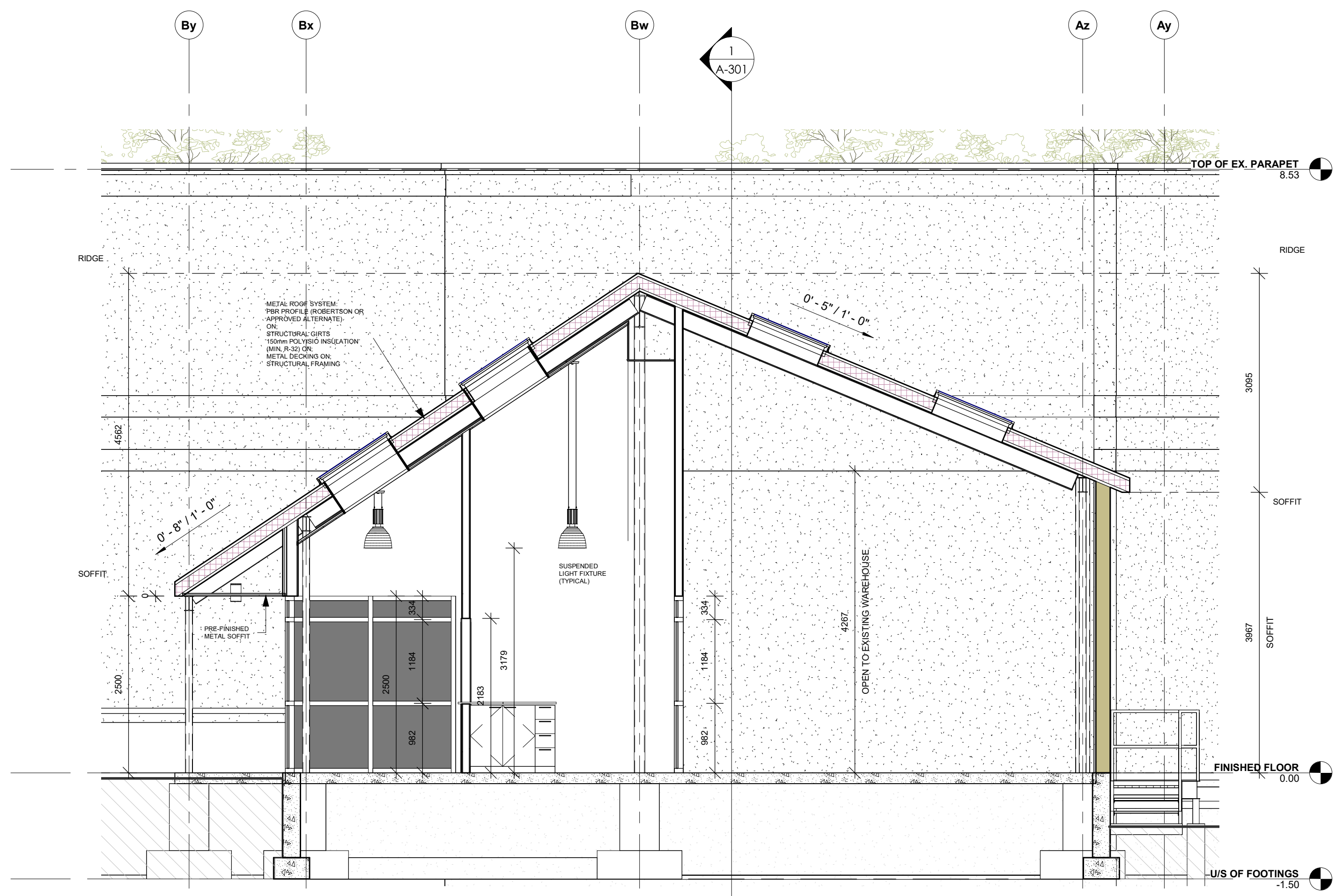
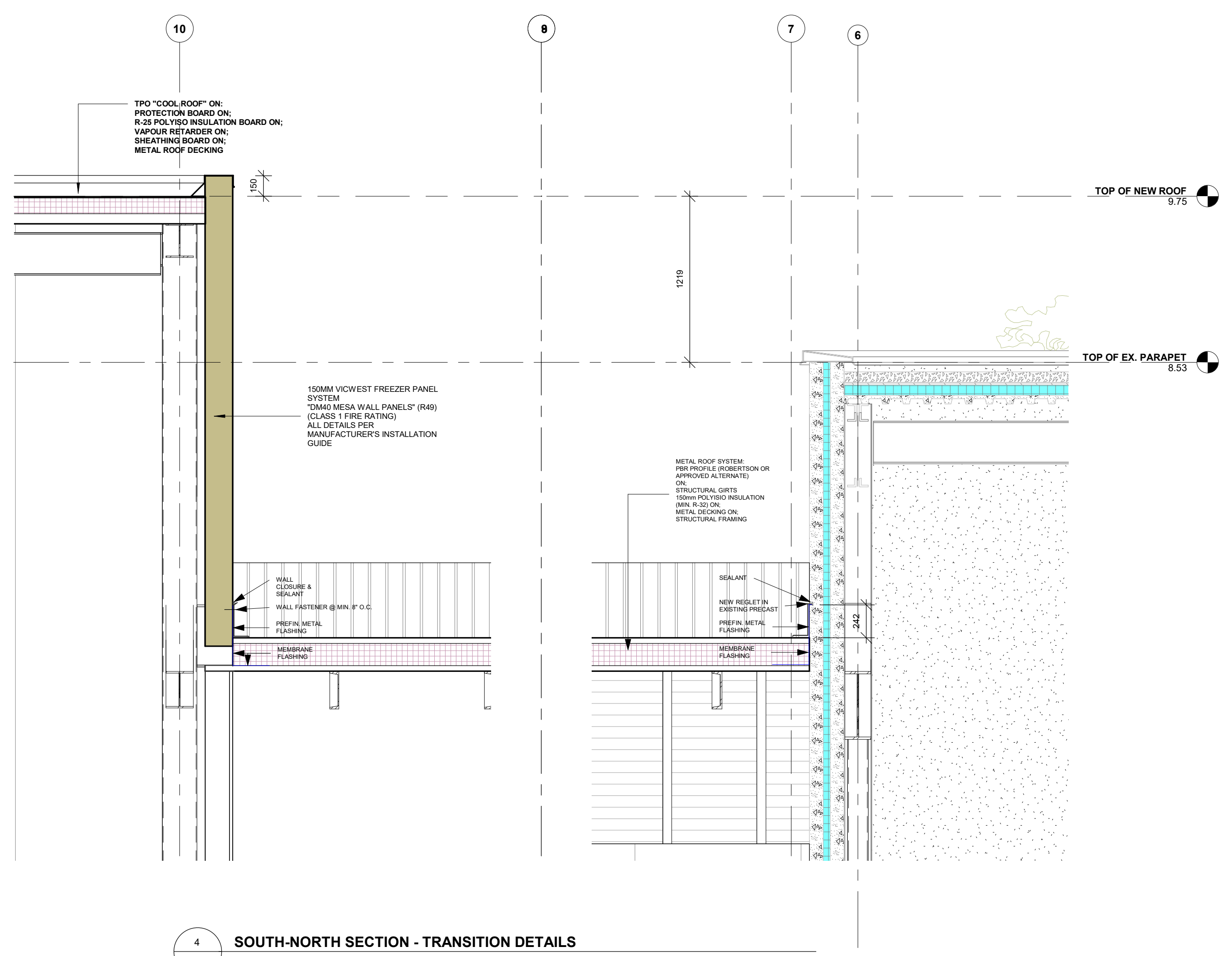

01	ISSUED FOR PLANNING APPROVALS	11/14/2023
THE GENERAL CONTRACTOR SHALL CHECK AND VERIFY ALL DIMENSIONS AND REPORT ALL ERRORS AND OMISSIONS TO THE ARCHITECT. DO NOT SCALE THE DRAWINGS. DO NOT USE THIS DRAWING FOR CONSTRUCTION UNLESS SIGNED AND SEALED BY THE ARCHITECT.		

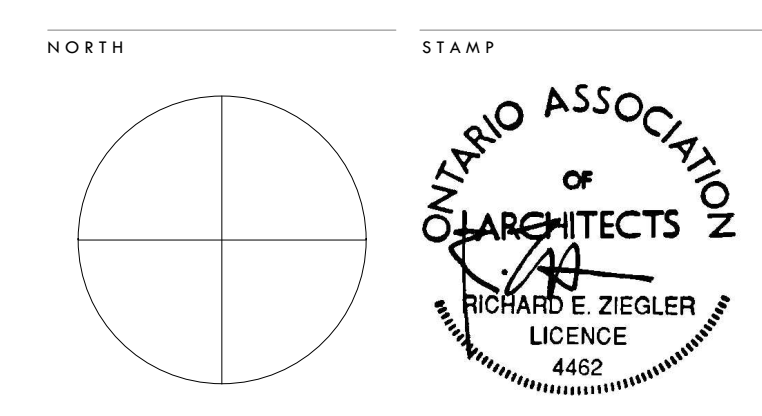

ADDITION TO VELUX BUILDING

2740 Sherwood Heights Dr, Oakville, ON L6J 7V5

SECTIONS

SCALE	As indicated	PROJECT NUMBER
DATE	2023-11-15 11:20:42 AM	202221
DRAWN	REZ	CHECKED
SHEET	REVISION	

A-301

FILE NAME: Y:\2022 Project\202221 - Velux, Oakville\2D Design and Construction Documents Phase (Rev) (View Address) 2023.10.31.rvt
 PLOT DATE: 2023-11-15 11:20:42 AM