

**MATERIAL LIST**

- 1 - THIN BRICK PRECAST PANELS  
BELDEN BRICK #8532 (VELOUR) SIZE: NORMAN (57mm X 295mm)  
[OR SIMILAR]
- 2 - PRECAST SURROUND (OFF WHITE)
- 3 - PRECAST WINDOW SILL (OFF WHITE)
- 4 - PRECAST COPING (OFF WHITE)
- 5 - CLEAR/TINTED VISION GLASS IN PREFINISHED ALUMINIUM FRAME  
(PPG UCFX 11621 DURANAR CHARCOAL)
- 6 - PREFINISHED ALUMINIUM SLAB COVER (TO MATCH WINDOW FRAME -  
CHARCOAL)
- 7 - PREFINISHED ALUMINIUM LOUVERS (TO MATCH WINDOW FRAME -  
CHARCOAL)
- 8 - BACK-PAINTED NON-REFLECTIVE SPANDREL GLASS PANEL
- 9 - RAILING: PREFINISHED ALUMINIUM FRAMING (COLOUR - CHARCOAL),  
WITH CLEAR GLASS
- 10 - PREFINISHED ALUMINIUM CANOPY (TO MATCH WINDOW FRAME -  
CHARCOAL)
- 11 - PREFINISHED ALUMINIUM DOOR (OVERHEAD GARAGE DOOR) (TO  
MATCH WINDOW FRAME - CHARCOAL)
- 12 - PREFINISHED METAL SIDING (ELEVATOR SHAFT) (TO MATCH WINDOW  
FRAME - CHARCOAL)
- 13 - DECORATIVE METAL SCREEN (REFER TO LANDSCAPE DRAWINGS FOR  
DETAILS)

THIS DRAWING, AS AN INSTRUMENT OF SERVICE IS PROVIDED BY AND IS THE PROPERTY OF THE ICKE BROCHU ARCHITECTS INC.  
THE CONTRACTOR SHALL VERIFY AND ACCEPT RESPONSIBILITY FOR ALL DIMENSIONS AND CONDITIONS ON SITE AND SHALL NOTIFY ICKE BROCHU ARCHITECTS INC. OF ANY VARIATIONS FROM THE SUPPLIED INFORMATION.  
ICKE BROCHU ARCHITECTS INC. IS NOT RESPONSIBLE FOR THE ACCURACY OF THE CONSULTANT INFORMATION.  
REFER TO APPROPRIATE SURVEY, STRUCTURAL, MECHANICAL, ELECTRICAL, LANDSCAPE, ETC. CONSULTANT DRAWINGS BEFORE PROCEEDING WITH THE WORK.  
CONSTRUCTION MUST CONFORM TO ALL APPLICABLE CODES AND REQUIREMENTS OF AUTHORITIES HAVING JURISDICTION.  
THE ARCHITECTURAL SYMBOLS ARE FOR GRAPHIC REPRESENTATION ONLY.  
THIS DRAWING IS NOT TO BE SCALED.

THIS DRAWING IS NOT TO BE USED FOR CONSTRUCTION PURPOSES UNLESS COUNTER SIGNED BY THE ARCHITECT.

ICKE BROCHU ARCHITECTS INC.  
DIPLOMA, OAA MRAC \_\_\_\_\_ DATE \_\_\_\_\_

3	DEC 06, 2022	RE-ISSUED FOR SITE PLAN APPROVAL	AB
2	SEPT 02, 2022	RE-ISSUED FOR SITE PLAN APPROVAL	AB
1	FEB 25, 2022	ISSUED FOR SITE PLAN APPROVAL	AB

NO.	DATE	ISSUE	BY
Issued			

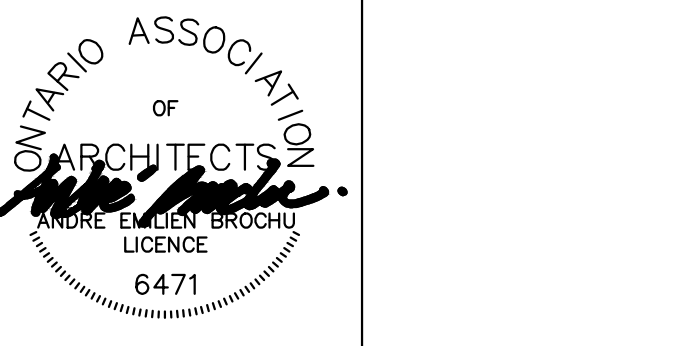

**THE ASHTON  
RESIDENTIAL DEVELOPMENT**

315 GLENASHTON DRIVE OAKVILLE, ONTARIO

**BUILDING ELEVATIONS**

Date	APRIL 1, 2021	Drawn By	PL/YL
Scale	1:200	Reviewed By	AB
Project No.	20.06	Drawing No.	A401
Plot Date	December 07, 2022		



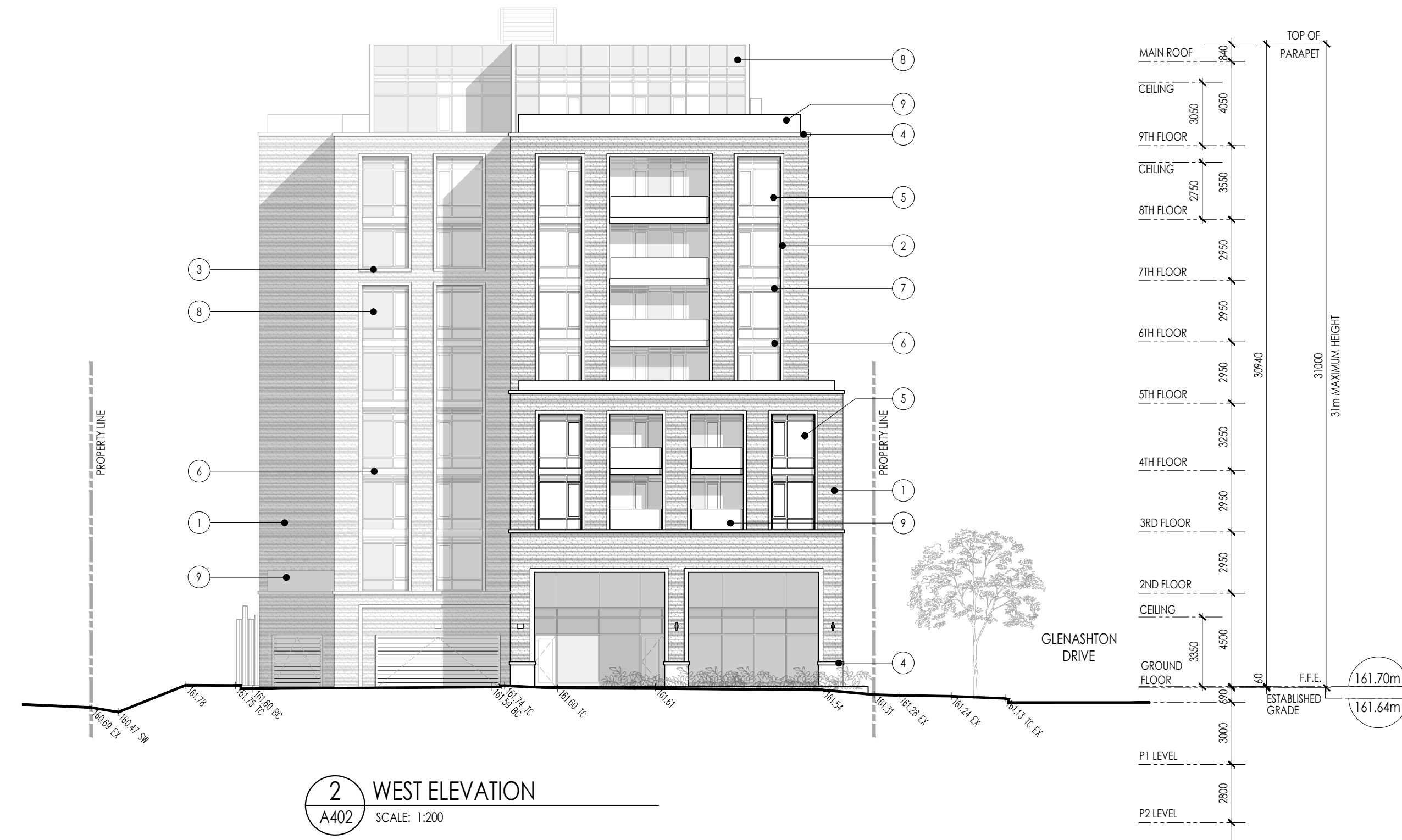

**MATERIAL LIST**

- 1 - THIN BRICK PRECAST PANELS  
BELDEN BRICK #8532 (VELOUR) SIZE: NORMAN (57mm X 295mm)  
[OR SIMILAR]
- 2 - PRECAST SURROUND (OFF WHITE)
- 3 - PRECAST WINDOW SILL (OFF WHITE)
- 4 - PRECAST COPING (OFF WHITE)
- 5 - CLEAR/TINTED VISION GLASS IN PREFINISHED ALUMINIUM FRAME  
(PPG UC7X 11621 DURANAR CHARCOAL)
- 6 - PREFINISHED ALUMINIUM SLAB COVER (TO MATCH WINDOW FRAME -  
CHARCOAL)
- 7 - PREFINISHED ALUMINIUM OLVERS (TO MATCH WINDOW FRAME -  
CHARCOAL)
- 8 - BACK-PAINTED NON-REFLECTIVE SPANDREL GLASS PANEL
- 9 - RAILING: PREFINISHED ALUMINIUM FRAMING (COLOUR - CHARCOAL),  
WITH CLEAR GLASS
- 10 - PREFINISHED ALUMINIUM CANOPY (TO MATCH WINDOW FRAME -  
CHARCOAL)
- 11 - PREFINISHED ALUMINIUM DOOR (OVERHEAD GARAGE DOOR) (TO  
MATCH WINDOW FRAME - CHARCOAL)
- 12 - PREFINISHED METAL SIDING (ELEVATOR SHAFT) (TO MATCH WINDOW  
FRAME - CHARCOAL)
- 13 - DECORATIVE METAL SCREEN (REFER TO LANDSCAPE DRAWINGS FOR  
DETAILS)

THIS DRAWING, AS AN INSTRUMENT OF SERVICE IS PROVIDED BY AND IS THE PROPERTY OF THE ICKE BROCHU ARCHITECTS INC.  
THE CONTRACTOR SHALL VERIFY AND ACCEPT RESPONSIBILITY FOR ALL DIMENSIONS AND CONDITIONS ON SITE AND SHALL NOTIFY ICKE BROCHU ARCHITECTS INC. OF ANY VARIATIONS FROM THE SUPPLIED INFORMATION.  
ICKE BROCHU ARCHITECTS INC. IS NOT RESPONSIBLE FOR THE ACCURACY OF THE CONSULTANT INFORMATION.  
REFER TO APPROPRIATE SURVEY, STRUCTURAL, MECHANICAL, ELECTRICAL, LANDSCAPE, ETC. CONSULTANT DRAWINGS BEFORE PROCEEDING WITH THE WORK.  
CONSTRUCTION MUST CONFORM TO ALL APPLICABLE CODES AND REQUIREMENTS OF AUTHORITIES HAVING JURISDICTION.  
THE ARCHITECTURAL SYMBOLS ARE FOR GRAPHIC REPRESENTATION ONLY.  
THIS DRAWING IS NOT TO BE SCALED.

THIS DRAWING IS NOT TO BE USED FOR CONSTRUCTION PURPOSES UNLESS COUNTER SIGNED BY THE ARCHITECT.

ICKE BROCHU ARCHITECTS INC.  
DIPLOMA OF ARCHITECTURE DATE

3	DEC 06, 2022	RE-ISSUED FOR SITE PLAN APPROVAL	AB
2	SEPT 02, 2022	RE-ISSUED FOR SITE PLAN APPROVAL	AB
1	FEB 25, 2022	ISSUED FOR SITE PLAN APPROVAL	AB

NO.	DATE	ISSUE	BY
Issued			



**THE ASHTON  
RESIDENTIAL DEVELOPMENT**

315 GLENASHTON DRIVE OAKVILLE, ONTARIO

**BUILDING ELEVATIONS**



Date	APRIL 1, 2021	Drawn By	PL/YL
Scale	1:200	Reviewed By	AB
Project No.	20.06	Drawing No.	A402
Plot Date	December 06, 2022		

THIS DRAWING, AS AN INSTRUMENT OF SERVICE, IS PROVIDED BY AND IS THE PROPERTY OF THE ICE BROCHU ARCHITECTS INC. THE CONTRACTOR SHALL VERIFY AND ACCEPT RESPONSIBILITY FOR ALL DIMENSIONS AND CONDITIONS ON SITE AND SHALL NOTIFY ICE BROCHU ARCHITECTS INC. OF ANY VARIATIONS FROM THE SUPPLIED INFORMATION. ICE BROCHU ARCHITECTS INC. IS NOT RESPONSIBLE FOR THE ACCURACY OF THE CONSULTANT INFORMATION. REFER TO APPROPRIATE SURVEY, STRUCTURAL, MECHANICAL, ELECTRICAL, LANDSCAPE, ETC. CONSULTANT DRAWINGS BEFORE PROCEEDING WITH THE WORK. CONSTRUCTION MUST CONFORM TO ALL APPLICABLE CODES AND REQUIREMENTS OF AUTHORITIES HAVING JURISDICTION. THE ARCHITECTURAL SYMBOLS ARE FOR GRAPHIC REPRESENTATION ONLY.

THIS DRAWING IS NOT TO BE SCALED.

THIS DRAWING IS NOT TO BE USED FOR CONSTRUCTION PURPOSES UNLESS COUNTER SIGNED BY THE ARCHITECT.

ANDRÉ BROCHU  
DPL\_ARCH, OAA MRAC DATE

**MATERIAL LIST**

- ① - THIN BRICK PRECAST PANELS  
BELDEN BRICK #8532 (VELOUR) SIZE: NORMAN (57mm X 295mm)  
(OR SIMILAR)
- ② - PRECAST SURROUND (OFF WHITE)
- ③ - PRECAST WINDOW SILL (OFF WHITE)
- ④ - PRECAST COPING (OFF WHITE)
- ⑤ - CLEAR/TINTED VISION GLASS IN PREFINISHED ALUMINUM FRAME  
(PPG UC9X 11621 DURANAR-CHARCOAL)
- ⑥ - PREFINISHED ALUMINUM SLAB COVER (TO MATCH WINDOW FRAME - CHARCOAL)
- ⑦ - PREFINISHED ALUMINUM LOUVERS (TO MATCH WINDOW FRAME - CHARCOAL)
- ⑧ - BACK-PAINTED NON-REFLECTIVE SPANDREL GLASS PANEL
- ⑨ - RAILING: PREFINISHED ALUMINUM FRAMING (COLOUR - CHARCOAL), WITH CLEAR GLASS
- ⑩ - PREFINISHED ALUMINUM CANOPY (TO MATCH WINDOW FRAME - CHARCOAL)
- ⑪ - PREFINISHED ALUMINUM DOOR (OVERHEAD GARAGE DOOR) (TO MATCH WINDOW FRAME - CHARCOAL)
- ⑫ - PREFINISHED METAL SIDING (ELEVATOR SHAFT) (TO MATCH WINDOW FRAME - CHARCOAL)
- ⑬ - DECORATIVE METAL SCREEN (REFER TO LANDSCAPE DRAWINGS FOR DETAILS)

NO.	DATE	ISSUE	BY
2	DEC 06, 2022	RE-ISSUED FOR SITE PLAN APPROVAL	AB
1	SEPT 02, 2022	ISSUED FOR SITE PLAN APPROVAL	AB

NO. DATE ISSUE BY

Issued



ICE BROCHU  
ARCHITECTS INC.  
517 Wellington St W., Suite 201, Toronto, Ontario, M5V 1G1  
1 416 288 1800 | [ibarchitects.net](http://ibarchitects.net)

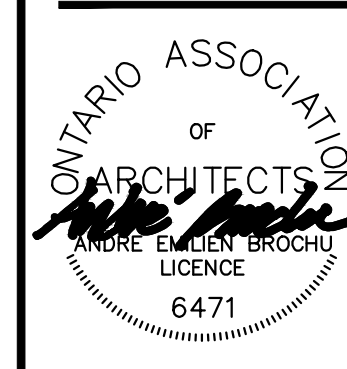

ONTARIO ASSOCIATION  
OF  
ARCHITECTS  
ANDRE-EMILLEN BROCHU  
LICENCE  
6471

**THE ASHTON  
RESIDENTIAL DEVELOPMENT**

315 GLENASHTON DRIVE OAKVILLE, ONTARIO

**COLOURED ELEVATION -  
SOUTH**

Date	APRIL 1, 2021	Drawn By	PL/YL
Scale	1:150	Reviewed By	AB
Project No.	20.06	Drawing No.	A421
Plot Date	December 06, 2022		



① SOUTH ELEVATION  
A421 SCALE: 1:150

THIS DRAWING, AS AN INSTRUMENT OF SERVICE IS PROVIDED BY AND IS THE PROPERTY OF THE ICKE BROCHU ARCHITECTS INC.  
 THE CONTRACTOR SHALL VERIFY AND ACCEPT RESPONSIBILITY FOR ALL DIMENSIONS AND CONDITIONS ON SITE AND SHALL NOTIFY ICKE BROCHU ARCHITECTS INC. OF ANY VARIATIONS FROM THE SUPPLIED INFORMATION.  
 ICKE BROCHU ARCHITECTS INC. IS NOT RESPONSIBLE FOR THE ACCURACY OF THE CONSULTANT INFORMATION.  
 REFER TO APPROPRIATE SERVICES: STRUCTURAL, MECHANICAL, ELECTRICAL, LANDSCAPE, ETC. CONSULTANT DRAWINGS BEFORE PROCEEDING WITH THE WORK.  
 CONSTRUCTION MUST CONFORM TO ALL APPLICABLE CODES AND REQUIREMENTS OF AUTHORITIES HAVING JURISDICTION.  
 THE ARCHITECTURAL SYMBOLS ARE FOR GRAPHIC REPRESENTATION ONLY.  
 THIS DRAWING IS NOT TO BE SCALED.

THIS DRAWING IS NOT TO BE USED FOR CONSTRUCTION PURPOSES UNLESS COULURED SIGNED BY THE ARCHITECT.

ANDRÉ BROCHU  
 DPL ARCH, OAA MRAC DATE

**MATERIAL LIST**

- 1 - THIN BRICK PRECAST PANELS  
BELDEN BRICK #8532 (VELOUR) SIZE: NORMAN (57mm X 295mm)  
(OR SIMILAR)
- 2 - PRECAST SURROUND (OFF WHITE)
- 3 - PRECAST WINDOW SILL (OFF WHITE)
- 4 - PRECAST COPING (OFF WHITE)
- 5 - CLEAR/TINTED VISION GLASS IN PREFINISHED ALUMINUM FRAME  
(PFG UC7X 11621 DURANUMAR CHARCOAL)
- 6 - PREFINISHED ALUMINUM SLAB COVER (TO MATCH WINDOW FRAME - CHARCOAL)
- 7 - PREFINISHED ALUMINUM LOUVERS (TO MATCH WINDOW FRAME - CHARCOAL)
- 8 - BACK-PAINTED NON-REFLECTIVE SPANDREL GLASS PANEL
- 9 - RAILING: PREFINISHED ALUMINUM FRAMING (COLOUR - CHARCOAL),  
WITH CLEAR GLASS
- 10 - PREFINISHED ALUMINUM CANOPY (TO MATCH WINDOW FRAME - CHARCOAL)
- 11 - PREFINISHED ALUMINUM DOOR (OVERHEAD GARAGE DOOR) (TO MATCH WINDOW FRAME - CHARCOAL)
- 12 - PREFINISHED METAL SIDING (ELEVATOR SHAFT) (TO MATCH WINDOW FRAME - CHARCOAL)
- 13 - DECORATIVE METAL SCREEN (REFER TO LANDSCAPE DRAWINGS FOR DETAILS)

NO.	DATE	ISSUE	BY
2	DEC 06, 2022	RE-ISSUED FOR SITE PLAN APPROVAL	AB
1	SEPT 02, 2022	ISSUED FOR SITE PLAN APPROVAL	AB

ICKE | BROCHU  
 ARCHITECTS INC.  
 517 Wellington St W., Suite 201, Toronto, Ontario, M5V 1G1  
 T 416 288 1800 | icbarchitects.net

ONTARIO ASSOCIATION  
 OF  
 ARCHITECTS  
*André Brochu*  
 ANDRÉ EMILIEN BROCHU  
 LICENCE  
 6471

**THE ASHTON  
 RESIDENTIAL DEVELOPMENT**

315 GLENASHTON DRIVE OAKVILLE, ONTARIO

Drawing title  
**COLOURED ELEVATION -  
 NORTH**

Date	APRIL 1, 2021	Drawn By	PL/YL
Scale	1:150	Reviewed By	AB
Project No.	20.06	Drawing No.	A422
Plot Date	December 06, 2022		



1 NORTH ELEVATION  
 A422 SCALE: 1:150

THIS DRAWING, AS AN INSTRUMENT OF SERVICE IS PROVIDED BY AND IS THE PROPERTY OF THE ICKE BROCHU ARCHITECTS INC.  
 THE CONTRACTOR SHALL VERIFY AND ACCEPT RESPONSIBILITY FOR ALL DIMENSIONS AND CONDITIONS ON SITE AND SHALL NOTIFY ICKE BROCHU ARCHITECTS INC. OF ANY VARIATIONS FROM THE SUPPLIED INFORMATION.  
 ICKE BROCHU ARCHITECTS INC. IS NOT RESPONSIBLE FOR THE ACCURACY OF THE CONSULTANT INFORMATION.  
 REFER TO APPROPRIATE SURVEY, STRUCTURAL, MECHANICAL, ELECTRICAL, LANDSCAPE, ETC. CONSULTANT DRAWINGS BEFORE PROCEEDING WITH THE WORK.  
 CONSTRUCTION MUST CONFORM TO ALL APPLICABLE CODES AND REQUIREMENTS OF AUTHORITIES HAVING JURISDICTION.  
 THE ARCHITECTURAL SYMBOLS ARE FOR GRAPHIC REPRESENTATION ONLY.  
 THIS DRAWING IS NOT TO BE SCALED.

THIS DRAWING IS NOT TO BE USED FOR CONSTRUCTION PURPOSES UNLESS COVERED SIGNED BY THE ARCHITECT.

ANDRÉ BROCHU  
 DIPLOMÉ ARCHITECTE / OAA / M.B.A.C. DATE

**MATERIAL LIST**

- 1 - THIN BRICK PRECAST PANELS  
BELDEN BRICK #8532 (VELOUR) SIZE: NORMAN (57mm X 255mm)  
(OR SIMILAR)
- 2 - PRECAST SURROUND (OFF WHITE)
- 3 - PRECAST WINDOW SILL (OFF WHITE)
- 4 - PRECAST COPING (OFF WHITE)
- 5 - CLEAR/TINTED VISION GLASS IN PREFINISHED ALUMINUM FRAME  
(PPG UCXY 11621 DURANAR-CHARCOAL)
- 6 - PREFINISHED ALUMINUM SLAB COVER (TO MATCH WINDOW FRAME - CHARCOAL)
- 7 - PREFINISHED ALUMINUM LOUVERS (TO MATCH WINDOW FRAME - CHARCOAL)
- 8 - BACK-PAINTED NON-REFLECTIVE SPANDREL GLASS PANEL
- 9 - RAILING: PREFINISHED ALUMINUM FRAMING (COLOUR - CHARCOAL), WITH CLEAR GLASS
- 10 - PREFINISHED ALUMINUM CANOPY (TO MATCH WINDOW FRAME - CHARCOAL)
- 11 - PREFINISHED ALUMINUM DOOR (OVERHEAD GARAGE DOOR) (TO MATCH WINDOW FRAME - CHARCOAL)
- 12 - PREFINISHED METAL SIDING (ELEVATOR SHAFT) (TO MATCH WINDOW FRAME - CHARCOAL)
- 13 - DECORATIVE METAL SCREEN (REFER TO LANDSCAPE DRAWINGS FOR DETAILS)

2	DEC 06, 2022	RE-ISSUED FOR SITE PLAN APPROVAL	AB
1	SEPT 02, 2022	ISSUED FOR SITE PLAN APPROVAL	AB

NO.	DATE	ISSUE	BY
Issued			



ICKE | BROCHU  
 ARCHITECTS INC.  
 517 Wellington St W., Suite 201, Toronto, Ontario, M5V 1G1  
 T 416 288 1800 | ickebrochu.net

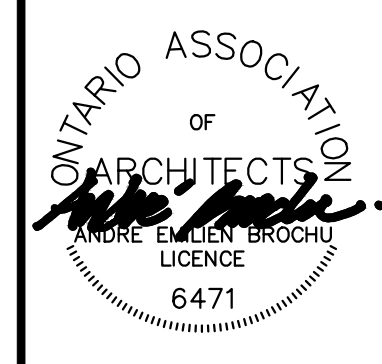

ONTARIO ASSOCIATION  
 OF  
 ARCHITECTS  
 ANDRE-EMILLEN BROCHU  
 LICENCE  
 6471

**THE ASHTON  
 RESIDENTIAL DEVELOPMENT**

315 GLENASHTON DRIVE OAKVILLE, ONTARIO  
 Drawing Title  
**COLOURED ELEVATIONS -  
 EAST & WEST**

Date	APRIL 1, 2021	Drawn By	PL/YL
Scale	1:150	Reviewed By	AB
Project No.	20.06	Drawing No.	<b>A423</b>
Plot Date	December 06, 2022		



THIS DRAWING, AS AN INSTRUMENT OF SERVICE IS PROVIDED BY AND IS THE PROPERTY OF THE ICKE BROCHU ARCHITECTS INC.  
 THE CONTRACTOR SHALL VERIFY AND ACCEPT RESPONSIBILITY FOR ALL DIMENSIONS AND CONDITIONS ON SITE AND SHALL NOTIFY ICKE BROCHU ARCHITECTS INC. OF ANY VARIATIONS FROM THE SUPPLIED INFORMATION.  
 ICKE BROCHU ARCHITECTS INC. IS NOT RESPONSIBLE FOR THE ACCURACY OF THE CONSULTANT INFORMATION.  
 REFER TO APPROPRIATE SURVEY, STRUCTURAL, MECHANICAL, ELECTRICAL, LANDSCAPE, ETC. CONSULTANT DRAWINGS BEFORE PROCEEDING WITH THE WORK.  
 CONSTRUCTION MUST CONFORM TO ALL APPLICABLE CODES AND REQUIREMENTS OF AUTHORITIES HAVING JURISDICTION.  
 THE ARCHITECTURAL SYMBOLS ARE FOR GRAPHIC REPRESENTATION ONLY.

THIS DRAWING IS NOT TO BE SCALED.

THIS DRAWING IS NOT TO BE USED FOR CONSTRUCTION PURPOSES UNLESS COUNTER SIGNED BY THE ARCHITECT.

ANDRÉ BROCHU  
 DIPLOMÉ ARCHITECTE  
 DATE

**MATERIAL LIST**

- 1 - THIN BRICK PRECAST PANELS  
BELDEN BRICK #8532 (VELOUR) SIZE: NORMAN (57mm X 295mm)  
(OR SIMILAR)
- 2 - PRECAST SURROUND (OFF-WHITE)
- 3 - PRECAST WINDOW SILL (OFF-WHITE)
- 4 - PRECAST COPING (OFF-WHITE)
- 5 - CLEAR/TINTED VISION GLASS IN PREFINISHED ALUMINUM FRAME  
(PPG UCXY 11621 DURANAR-CHARCOAL)
- 6 - PREFINISHED ALUMINUM SLAB COVER (TO MATCH WINDOW FRAME - CHARCOAL)
- 7 - PREFINISHED ALUMINUM LOUVERS (TO MATCH WINDOW FRAME - CHARCOAL)
- 8 - BACK-PAINTED NON-REFLECTIVE SPANDREL GLASS PANEL
- 9 - RAILING: PREFINISHED ALUMINUM FRAMING (COLOUR - CHARCOAL), WITH CLEAR GLASS
- 10 - PREFINISHED ALUMINUM CANOPY (TO MATCH WINDOW FRAME - CHARCOAL)
- 11 - PREFINISHED ALUMINUM DOOR (OVERHEAD GARAGE DOOR) (TO MATCH WINDOW FRAME - CHARCOAL)
- 12 - PREFINISHED METAL SIDING (ELEVATOR SHAFT) (TO MATCH WINDOW FRAME - CHARCOAL)
- 13 - DECORATIVE METAL SCREEN (REFER TO LANDSCAPE DRAWINGS FOR DETAILS)

NO.	DATE	ISSUE	BY
2	DEC 06, 2022	ISSUED FOR SITE PLAN APPROVAL	AB
1	SEPT 02, 2022	ISSUED FOR SITE PLAN APPROVAL	AB

ISSUED



ICKE | BROCHU  
 ARCHITECTS INC.  
 517 Wellington St W., Suite 201, Toronto, Ontario, M5V 1G1  
 1 416 288 1800 | ickebrochu.com



ONTARIO ASSOCIATION  
 OF  
 ARCHITECTS  
 ANDRÉ EMILYEN BROCHU  
 LICENCE  
 6471

**THE ASHTON  
 RESIDENTIAL DEVELOPMENT**

315 GLENASHTON DRIVE OAKVILLE, ONTARIO

Drawing Title  
**ENLARGED ELEVATION  
 - GLENASHTON DRIVE**

Date	APRIL 1, 2021	Drawn By	PL/YL
Scale	1:50	Reviewed By	AB
Project No.	20.06	Drawing No.	A451a
Plot Date	December 06, 2022		



THIS DRAWING, AS AN INSTRUMENT OF SERVICE IS PROVIDED BY AND IS THE PROPERTY OF THE ICKE BROCHU ARCHITECTS INC.  
 THE CONTRACTOR SHALL VERIFY AND ACCEPT RESPONSIBILITY FOR ALL DIMENSIONS AND CONDITIONS ON SITE AND SHALL NOTIFY ICKE BROCHU ARCHITECTS INC. OF ANY VARIATIONS FROM THE SUPPLIED INFORMATION.  
 ICKE BROCHU ARCHITECTS INC. IS NOT RESPONSIBLE FOR THE ACCURACY OF THE CONSULTANT INFORMATION.  
 REFER TO APPROPRIATE SURVEY, STRUCTURAL, MECHANICAL, ELECTRICAL, LANDSCAPE, ETC. CONSULTANT DRAWINGS BEFORE PROCEEDING WITH THE WORK.  
 CONSTRUCTION MUST CONFORM TO ALL APPLICABLE CODES AND REQUIREMENTS OF AUTHORITIES HAVING JURISDICTION.  
 THE ARCHITECTURAL SYMBOLS ARE FOR GRAPHIC REPRESENTATION ONLY.  
 THIS DRAWING IS NOT TO BE SCALED.

THIS DRAWING IS NOT TO BE USED FOR CONSTRUCTION PURPOSES UNTIL COVERED SIGNED BY THE ARCHITECT.

ANDRÉ BROCHU  
 DIPLOMÉ ARCHITECTE  
 DATE

**MATERIAL LIST**

- 1 - THIN BRICK PRECAST PANELS  
BELDEN BRICK #8532 (VELOUR) SIZE: NORMAN (57mm X 295mm)  
(OR SIMILAR)
- 2 - PRECAST SURROUND (OFF WHITE)
- 3 - PRECAST WINDOW SILL (OFF WHITE)
- 4 - PRECAST COPING (OFF WHITE)
- 5 - CLEAR/TINTED VISION GLASS IN PREFINISHED ALUMINUM FRAME  
(PPG UC9X 1162) DURANAR-CHARCOAL
- 6 - PREFINISHED ALUMINUM SLAB COVER (TO MATCH WINDOW FRAME - CHARCOAL)
- 7 - PREFINISHED ALUMINUM LOUVERS (TO MATCH WINDOW FRAME - CHARCOAL)
- 8 - BACK-PAINTED NON-REFLECTIVE SPANDREL GLASS PANEL
- 9 - RAILING: PREFINISHED ALUMINUM FRAMING (COLOUR - CHARCOAL), WITH CLEAR GLASS
- 10 - PREFINISHED ALUMINUM CANOPY (TO MATCH WINDOW FRAME - CHARCOAL)
- 11 - PREFINISHED ALUMINUM DOOR (OVERHEAD GARAGE DOOR) (TO MATCH WINDOW FRAME - CHARCOAL)
- 12 - PREFINISHED METAL SIDING (ELEVATOR SHAFT) (TO MATCH WINDOW FRAME - CHARCOAL)
- 13 - DECORATIVE METAL SCREEN (REFER TO LANDSCAPE DRAWINGS FOR DETAILS)

NO.	DATE	ISSUE	BY
2	DEC 06, 2022	ISSUED FOR SITE PLAN APPROVAL	AB
1	SEPT 02, 2022	ISSUED FOR SITE PLAN APPROVAL	AB



ICKE | BROCHU  
 ARCHITECTS INC.  
 517 Wellington St W., Suite 201, Toronto, Ontario, M5V 1G1  
 1 416 288 1800 | ickebrochu.com



ONTARIO ASSOCIATION  
 OF  
 ARCHITECTS  
 ANDRÉ EMILIAN BROCHU  
 LICENCE  
 6471

**THE ASHTON  
 RESIDENTIAL DEVELOPMENT**

315 GLENASHTON DRIVE OAKVILLE, ONTARIO

**ENLARGED ELEVATION  
 - GLENASHTON DRIVE**

Date	APRIL 1, 2021	Drawn By	PL/YL
Scale	1:50	Reviewed By	AB
Project No.	20.06	Drawing No.	A451b
Plot Date	December 06, 2022		



THIS DRAWING, AS AN INSTRUMENT OF SERVICE, IS PROVIDED BY AND IS THE PROPERTY OF THE ICKE BROCHU ARCHITECTS INC. THE CONTRACTOR SHALL VERIFY AND ACCEPT RESPONSIBILITY FOR ALL DIMENSIONS AND CONDITIONS ON SITE AND SHALL NOTIFY ICKE BROCHU ARCHITECTS INC. OF ANY VARIATIONS FROM THE SUPPLIED INFORMATION. ICKE BROCHU ARCHITECTS INC. IS NOT RESPONSIBLE FOR THE ACCURACY OF THE CONSULTANT INFORMATION. REFER TO APPROPRIATE SURVEY, STRUCTURAL, MECHANICAL, ELECTRICAL, LANDSCAPE, ETC. CONSULTANT DRAWINGS BEFORE PROCEEDING WITH THE WORK. CONSTRUCTION MUST CONFORM TO ALL APPLICABLE CODES AND REQUIREMENTS OF AUTHORITIES HAVING JURISDICTION. THE ARCHITECTURAL SYMBOLS ARE FOR GRAPHIC REPRESENTATION ONLY.

THIS DRAWING IS NOT TO BE SCALED.

THIS DRAWING IS NOT TO BE USED FOR CONSTRUCTION PURPOSES UNLESS COVERED BY THE ARCHITECT.

ANDRÉ BROCHU  
DIPLOMÉ ARCHITECTE  
DATE

**MATERIAL LIST**

- 1 - THIN BRICK PRECAST PANELS  
BELDEN BRICK #8532 (VELOUR) SIZE: NORMAN (57mm X 295mm)  
(OR SIMILAR)
- 2 - PRECAST SURROUND (OFF WHITE)
- 3 - PRECAST WINDOW SILL (OFF WHITE)
- 4 - PRECAST COPING (OFF WHITE)
- 5 - CLEAR/TINTED VISION GLASS IN PREFINISHED ALUMINUM FRAME  
(PPG UCYX 1162) (DURANAR-CHARCOAL)
- 6 - PREFINISHED ALUMINUM SLAB COVER (TO MATCH WINDOW FRAME - CHARCOAL)
- 7 - PREFINISHED ALUMINUM LOUVERS (TO MATCH WINDOW FRAME - CHARCOAL)
- 8 - BACK-PAINTED NON-REFLECTIVE SPANDREL GLASS PANEL
- 9 - RAILING: PREFINISHED ALUMINUM FRAMING (COLOUR - CHARCOAL), WITH CLEAR GLASS
- 10 - PREFINISHED ALUMINUM CANOPY (TO MATCH WINDOW FRAME - CHARCOAL)
- 11 - PREFINISHED ALUMINUM DOOR (OVERHEAD GARAGE DOOR) (TO MATCH WINDOW FRAME - CHARCOAL)
- 12 - PREFINISHED METAL SIDING (ELEVATOR SHAFT) (TO MATCH WINDOW FRAME - CHARCOAL)
- 13 - DECORATIVE METAL SCREEN (REFER TO LANDSCAPE DRAWINGS FOR DETAILS)

2	DEC 06, 2022	ISSUED FOR SITE PLAN APPROVAL	AB
1	SEPT 02, 2022	ISSUED FOR SITE PLAN APPROVAL	AB

NO.	DATE	ISSUE	BY
Issued			



ICKE | BROCHU  
ARCHITECTS INC.  
517 Wellington St W., Suite 201, Toronto, Ontario, M5V 1G1  
1 416 288 1800 | ickebrochu.net



ONTARIO ASSOCIATION  
OF  
ARCHITECTS  
ANDRÉ EMILYEN BROCHU  
LICENCE  
6471

**THE ASHTON  
RESIDENTIAL DEVELOPMENT**

315 GLENASHTON DRIVE OAKVILLE, ONTARIO

Drawing Title  
**ENLARGED ELEVATION  
- GLENASHTON DRIVE**

Date	APRIL 1, 2021	Drawn By	PL/YL
Scale	1:50	Reviewed By	AB
Project No.	20.06	Drawing No.	A451c
Plot Date	December 06, 2022		



DECORATIVE METAL FENCE (REFER TO LANDSCAPE DRAWINGS FOR DETAILS)

PREFINISHED ALUMINUM CANOPY (TO MATCH WINDOW FRAME - CHARCOAL)

PLANTER (REFER TO LANDSCAPE DRAWINGS FOR DETAILS)

THIN BRICK PRECAST PANELS  
BELDEN BRICK #8532 (VELOUR)  
SIZE: NORMAN (57mm X 295mm)

PREFINISHED ALUMINUM LOUVERS  
(TO MATCH WINDOW FRAME - CHARCOAL)

CLEAR/TINTED VISION GLASS IN  
PREFINISHED ALUMINUM FRAME  
BACK-PAINTED NON-REFLECTIVE  
SPANDREL GLASS PANEL

PREFINISHED ALUMINUM CANOPY  
(TO MATCH WINDOW FRAME - CHARCOAL)

WALL MOUNTED LIGHTS (REFER TO  
LANDSCAPE DWGS. FOR DETAILS)



THIS DRAWING, AS AN INSTRUMENT OF SERVICE, IS PROVIDED BY AND IS THE PROPERTY OF THE ICKE BROCHU ARCHITECTS INC. THE CONTRACTOR SHALL VERIFY AND ACCEPT RESPONSIBILITY FOR ALL DIMENSIONS AND CONDITIONS ON SITE AND SHALL NOTIFY ICKE BROCHU ARCHITECTS INC. OF ANY VARIATIONS FROM THE SUPPLIED INFORMATION. ICKE BROCHU ARCHITECTS INC. IS NOT RESPONSIBLE FOR THE ACCURACY OF THE CONSULTANT INFORMATION. REFER TO APPROPRIATE SURVEY, STRUCTURAL, MECHANICAL, ELECTRICAL, LANDSCAPE, ETC. CONSULTANT DRAWINGS BEFORE PROCEEDING WITH THE WORK. CONSTRUCTION MUST CONFORM TO ALL APPLICABLE CODES AND REQUIREMENTS OF AUTHORITIES HAVING JURISDICTION. THE ARCHITECTURAL SYMBOLS ARE FOR GRAPHIC REPRESENTATION ONLY.

THIS DRAWING IS NOT TO BE SCALED.

THIS DRAWING IS NOT TO BE USED FOR CONSTRUCTION PURPOSES UNLESS COUNTER SIGNED BY THE ARCHITECT.

ANDRÉ BROCHU  
DPL\_ARCH, OAA MRAC

DATE

**MATERIAL LIST**

- 1 - THIN BRICK PRECAST PANELS  
BELDEN BRICK #8532 (VELOUR) SIZE: NORMAN (57mm X 295mm)  
(OR SIMILAR)
- 2 - PRECAST SURROUND (OFF WHITE)
- 3 - PRECAST WINDOW SILL (OFF WHITE)
- 4 - PRECAST COPING (OFF WHITE)
- 5 - CLEAR/TINTED VISION GLASS IN PREFINISHED ALUMINUM FRAME  
(PPG UCFX 1162) DURANAR-CHARCOAL
- 6 - PREFINISHED ALUMINUM SLAB COVER (TO MATCH WINDOW FRAME - CHARCOAL)
- 7 - PREFINISHED ALUMINUM LOUVERS (TO MATCH WINDOW FRAME - CHARCOAL)
- 8 - BACK-PAINTED NON-REFLECTIVE SPANDREL GLASS PANEL
- 9 - RAILING: PREFINISHED ALUMINUM FRAMING (COLOUR - CHARCOAL),  
WITH CLEAR GLASS
- 10 - PREFINISHED ALUMINUM CANOPY (TO MATCH WINDOW FRAME - CHARCOAL)
- 11 - PREFINISHED ALUMINUM DOOR (OVERHEAD GARAGE DOOR) (TO MATCH WINDOW FRAME - CHARCOAL)
- 12 - PREFINISHED METAL SIDING (ELEVATOR SHAFT) (TO MATCH WINDOW FRAME - CHARCOAL)
- 13 - DECORATIVE METAL SCREEN (REFER TO LANDSCAPE DRAWINGS FOR DETAILS)

NO.	DATE	ISSUE	BY
2	DEC 06, 2022	ISSUED FOR SITE PLAN APPROVAL	AB
1	SEPT 02, 2022	ISSUED FOR SITE PLAN APPROVAL	AB

NO. DATE ISSUE BY

Issued



ICKE | BROCHU  
ARCHITECTS INC.  
517 Wellington St W., Suite 201, Toronto, Ontario, M5V 1G1  
1 416 288 1800 | ickebrochu.net

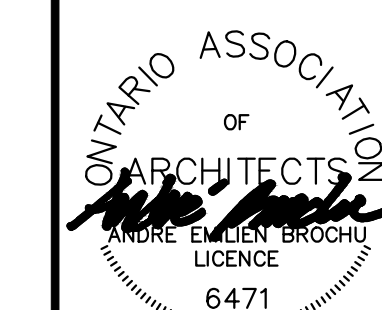

**THE ASHTON  
RESIDENTIAL DEVELOPMENT**

315 GLENASHTON DRIVE OAKVILLE, ONTARIO

Drawing Title

**ENLARGED ELEVATION  
- TRAFALGAR ROAD**

Date	APRIL 1, 2021	Drawn By	PL/YL
Scale	1:50	Reviewed By	AB
Project No.	20.06	Drawing No.	A452
Plot Date	December 06, 2022		



PRECAST WINDOW SILL (OFF WHITE)

THIN BRICK PRECAST PANELS  
BELDEN BRICK #8532 (VELOUR)  
SIZE: NORMAN (57mm X 295mm)

PREFINISHED ALUMINUM SLAB  
COVER (TO MATCH WINDOW  
FRAME - CHARCOAL)

CLEAR/TINTED VISION GLASS IN  
PREFINISHED ALUMINUM FRAME  
BACK-PAINTED NON-REFLECTIVE  
SPANDREL GLASS PANEL

PRECAST WINDOW SURROUNDS  
(OFF WHITE)

PREFINISHED ALUMINUM LOUVERS  
(TO MATCH WINDOW FRAME -  
CHARCOAL)

PREFINISHED ALUMINUM FRAMED  
RAILING (COLOUR - CHARCOAL)  
W/ CLEAR GLASS

PRECAST COPING (OFF-WHITE)

PRECAST WINDOW SURROUNDS  
(OFF WHITE)

WALL MOUNTED LIGHTS (REFER TO  
LANDSCAPE DWGS. FOR DETAILS)

PRECAST COPING (OFF-WHITE)  
PRECAST COLUMN BASE  
(OFF-WHITE)

METAL BENCH (REFER TO LANDSCAPE  
DRAWINGS FOR DETAILS)

PREFINISHED ALUMINUM CANOPY (TO  
MATCH WINDOW FRAME - CHARCOAL)

PLANTER (REFER TO LANDSCAPE  
DRAWINGS FOR DETAILS)

DECORATIVE METAL FENCE (REFER TO  
LANDSCAPE DRAWINGS FOR DETAILS)

THIS DRAWING, AS AN INSTRUMENT OF SERVICE IS PROVIDED BY AND IS THE PROPERTY OF THE ICKE BROCHU ARCHITECTS INC.  
 THE CONTRACTOR SHALL VERIFY AND ACCEPT RESPONSIBILITY FOR ALL DIMENSIONS AND CONDITIONS ON SITE AND SHALL NOTIFY ICKE BROCHU ARCHITECTS INC. OF ANY VARIATIONS FROM THE SUPPLIED INFORMATION.  
 ICKE BROCHU ARCHITECTS INC. IS NOT RESPONSIBLE FOR THE ACCURACY OF THE CONSULTANT INFORMATION.  
 REFER TO APPROPRIATE SURVEY, STRUCTURAL, MECHANICAL, ELECTRICAL, LANDSCAPE, ETC. CONSULTANT DRAWINGS BEFORE PROCEEDING WITH THE WORK.  
 CONSTRUCTION MUST CONFORM TO ALL APPLICABLE CODES AND REQUIREMENTS OF AUTHORITIES HAVING JURISDICTION.  
 THE ARCHITECTURAL SYMBOLS ARE FOR GRAPHIC REPRESENTATION ONLY.  
 THIS DRAWING IS NOT TO BE SCALED.

THIS DRAWING IS NOT TO BE USED FOR CONSTRUCTION PURPOSES UNTIL COUNTER SIGNED BY THE ARCHITECT.

ICKE BROCHU  
 DIP. ARCH., OAA M.B.A.C. DATE

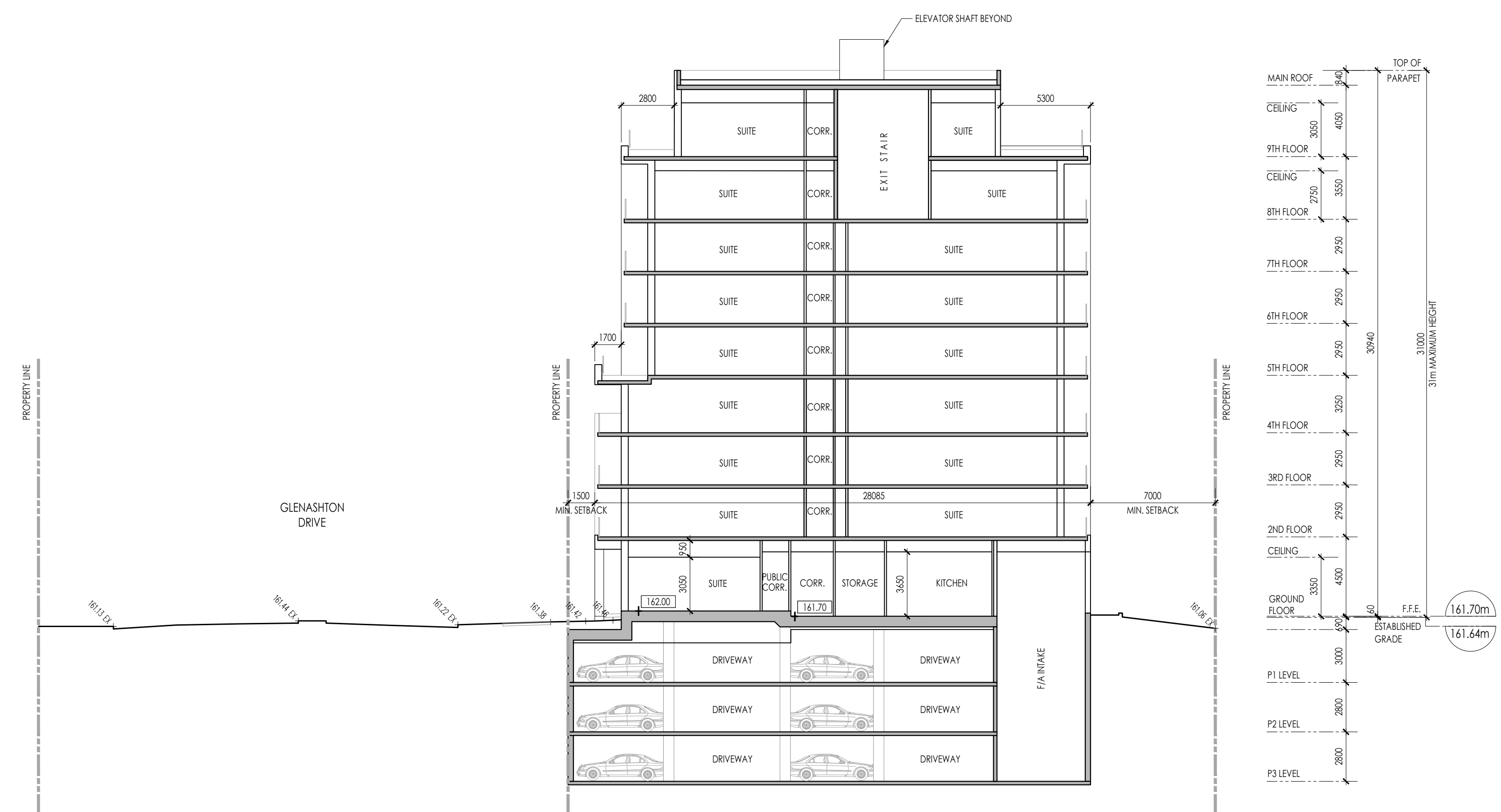

2 BUILDING SECTION B-B  
 A501 SCALE: 1:200

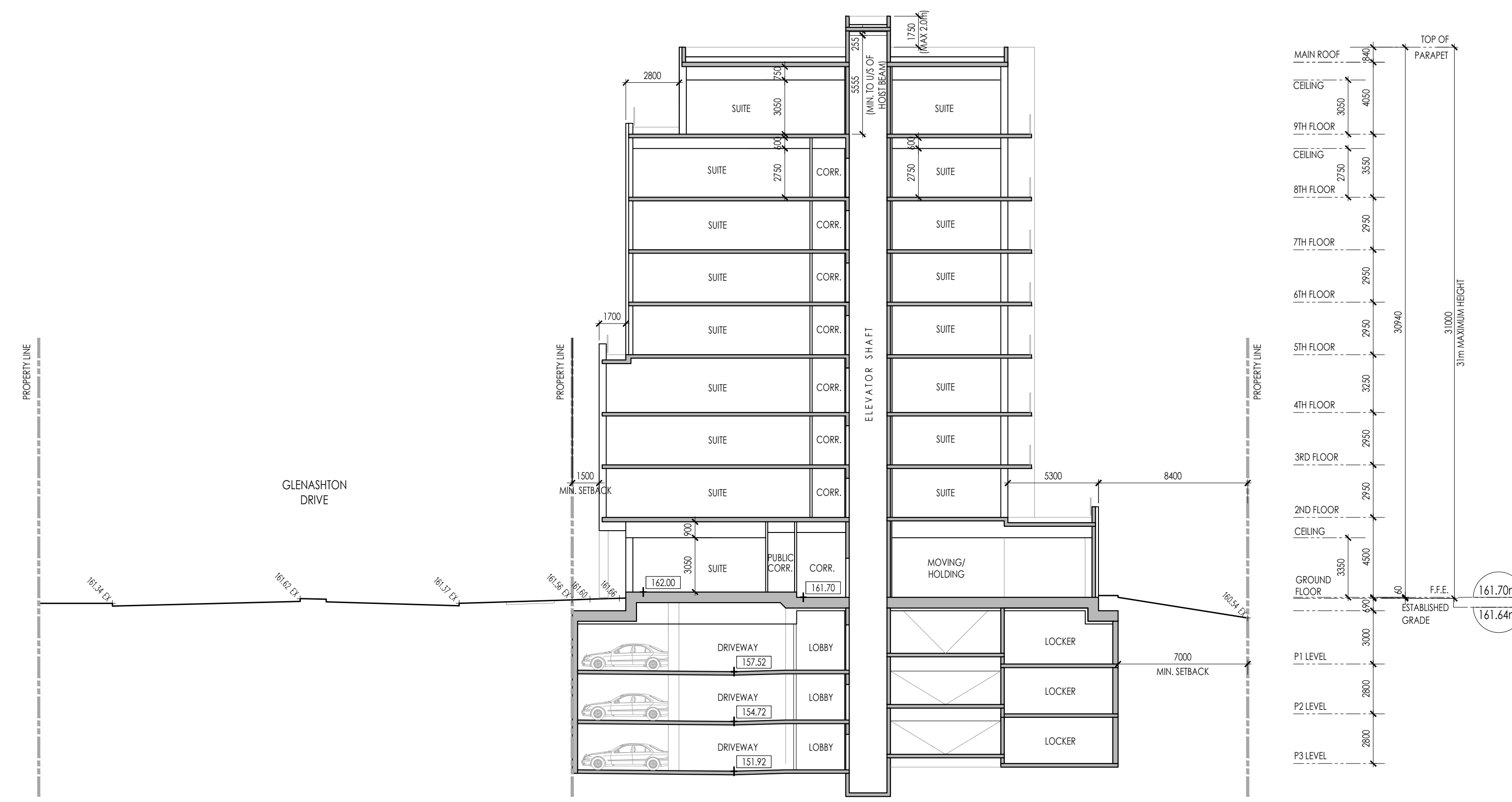

1 BUILDING SECTION A-A  
 A501 SCALE: 1:200

NO.	DATE	ISSUE	BY
3	DEC 06, 2022	RE-ISSUED FOR SITE PLAN APPROVAL	AB
2	SEPT 02, 2022	RE-ISSUED FOR SITE PLAN APPROVAL	AB
1	FEB 25, 2022	ISSUED FOR SITE PLAN APPROVAL	AB

ICKE BROCHU ARCHITECTS INC.  
 517 Wellington St W., Suite 201, Toronto, Ontario, M5V 1G1  
 1 416 288 1800 | ibarchitects.net

ONTARIO ASSOCIATION OF ARCHITECTS  
 MORE EMLÉN BROCHU LICENCE 6471

## THE ASHTON RESIDENTIAL DEVELOPMENT

315 GLENASHTON DRIVE OAKVILLE, ONTARIO

### BUILDING SECTIONS

Date	APRIL 1, 2021	Drawn By	PL/YL
Scale	1:200	Reviewed By	AB
Project No.	20.06	Drawing No.	A501
Plot Date	December 06, 2022		

THIS DRAWING, AS AN INSTRUMENT OF SERVICE IS PROVIDED BY AND IS THE PROPERTY OF THE ICEE BROCHU ARCHITECTS INC.  
 THE CONTRACTOR SHALL VERIFY AND ACCEPT RESPONSIBILITY FOR ALL DIMENSIONS AND CONDITIONS ON SITE AND SHALL NOTIFY ICEE BROCHU ARCHITECTS INC. OF ANY VARIATIONS FROM THE SUPPLIED INFORMATION.  
 ICEE BROCHU ARCHITECTS INC. IS NOT RESPONSIBLE FOR THE ACCURACY OF THE CONSULTANT INFORMATION.  
 REFER TO APPROPRIATE SURVEY, STRUCTURAL, MECHANICAL, ELECTRICAL, LANDSCAPE, ETC. CONSULTANT DRAWINGS BEFORE PROCEEDING WITH THE WORK.  
 CONSTRUCTION MUST CONFORM TO ALL APPLICABLE CODES AND REQUIREMENTS OF AUTHORITIES HAVING JURISDICTION.  
 THE ARCHITECTURAL SYMBOLS ARE FOR GRAPHIC REPRESENTATION ONLY.

THIS DRAWING IS NOT TO BE USED FOR CONSTRUCTION PURPOSES UNLESS COUNTER SIGNED BY THE ARCHITECT.

ANDRÉ BROCHU  
 DPL. ARCH., OAA MRAC DATE

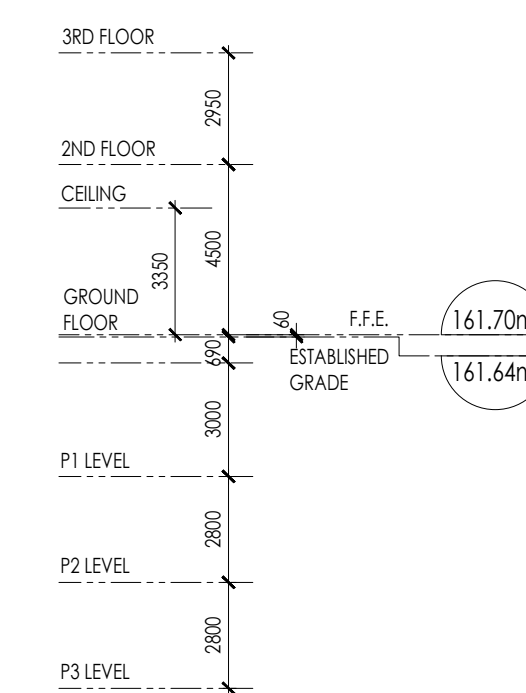
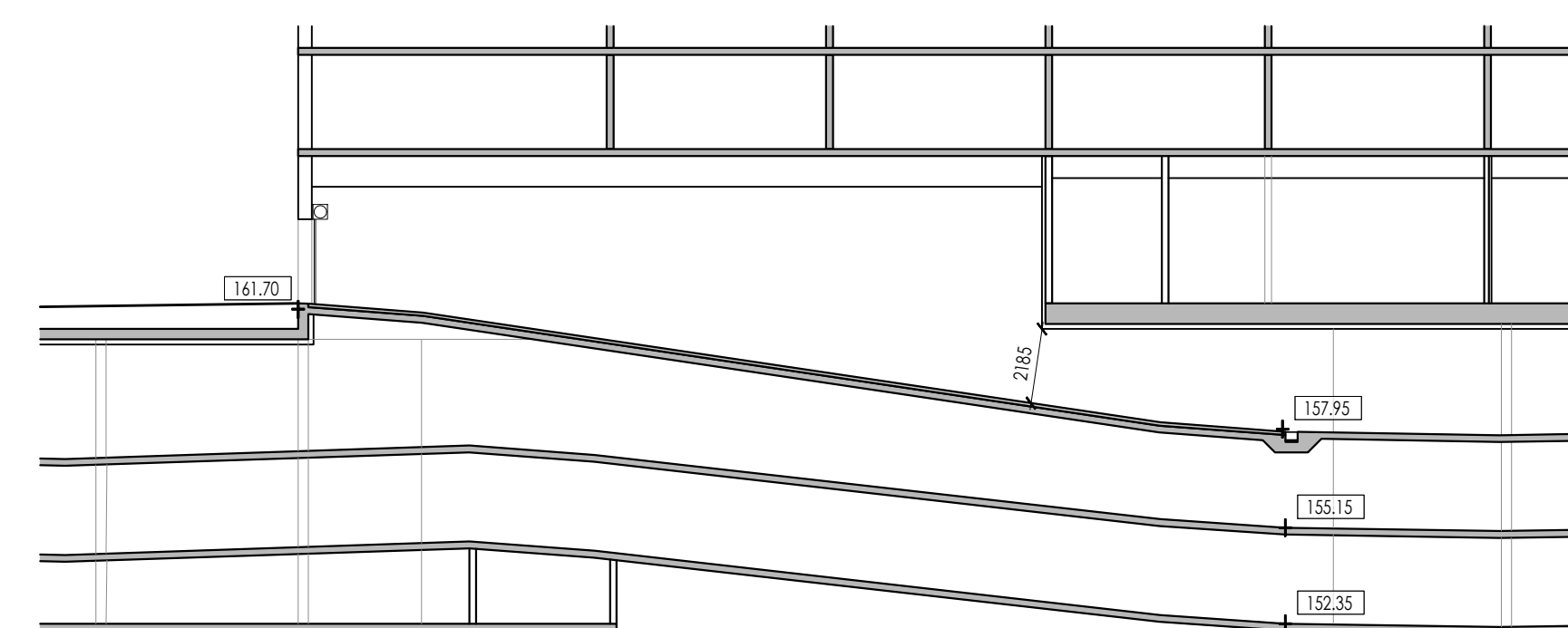

2 RAMP SECTION D-D  
 A502 SCALE: 1:200

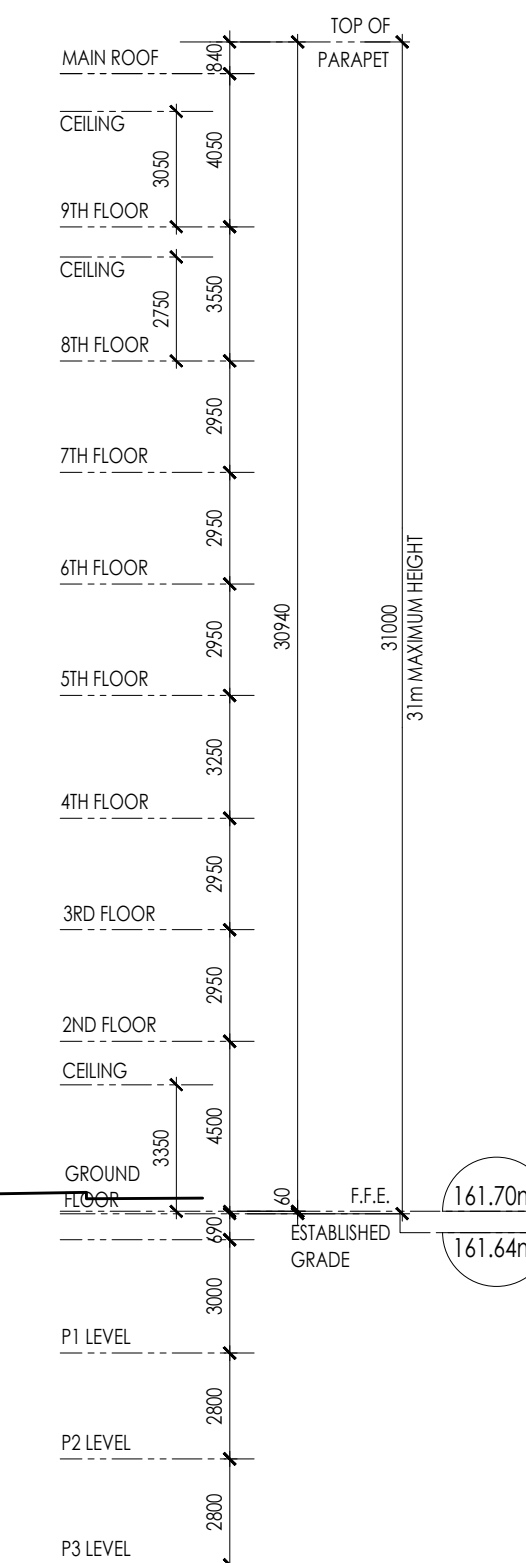
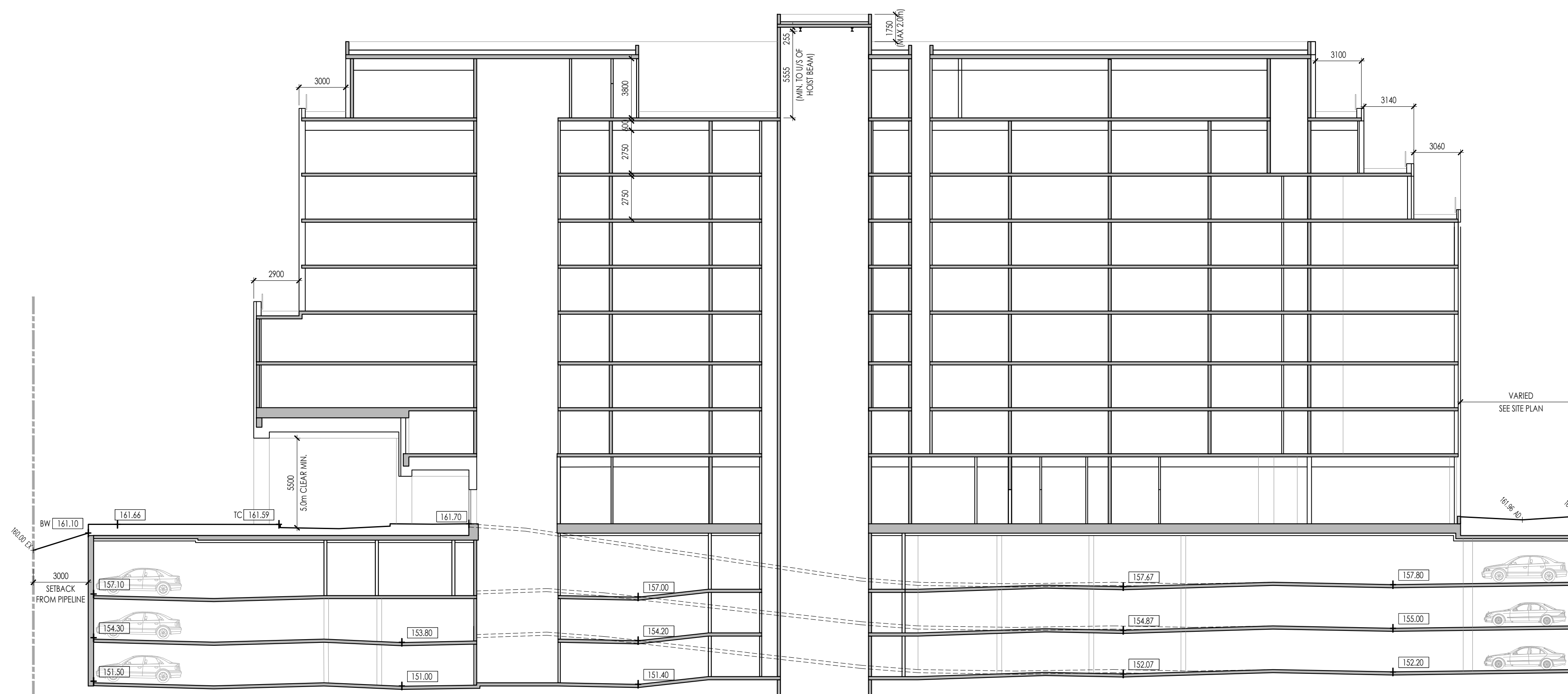

1 BUILDING SECTION C-C  
 A502 SCALE: 1:200

NO.	DATE	ISSUE	BY
3	DEC 06, 2022	RE-ISSUED FOR SITE PLAN APPROVAL	AB
2	SEPT 02, 2022	RE-ISSUED FOR SITE PLAN APPROVAL	AB
1	FEB 25, 2022	ISSUED FOR SITE PLAN APPROVAL	AB

NO. DATE ISSUE BY

Issued

ICEE BROCHU  
 ARCHITECTS INC.  
 517 Wellington St W., Suite 201, Toronto, Ontario, M5V 1G1  
 1 647 288 1800 | barchitects.net

ONTARIO ASSOCIATION  
 OF  
 ARCHITECTS  
 ANDRE EMILIAN BROCHU  
 LICENCE  
 6471

## THE ASHTON RESIDENTIAL DEVELOPMENT

315 GLENASHTON DRIVE OAKVILLE, ONTARIO

Drawing title  
**BUILDING SECTIONS**

Date	APRIL 1, 2021	Drawn By	PL/YL
Scale	1:200	Reviewed By	AB
Project No.	20.06	Drawing No.	A502
Plot Date	December 06, 2022		