

1 FRONT ELEVATION
A2.06 3/16" = 1'-0"

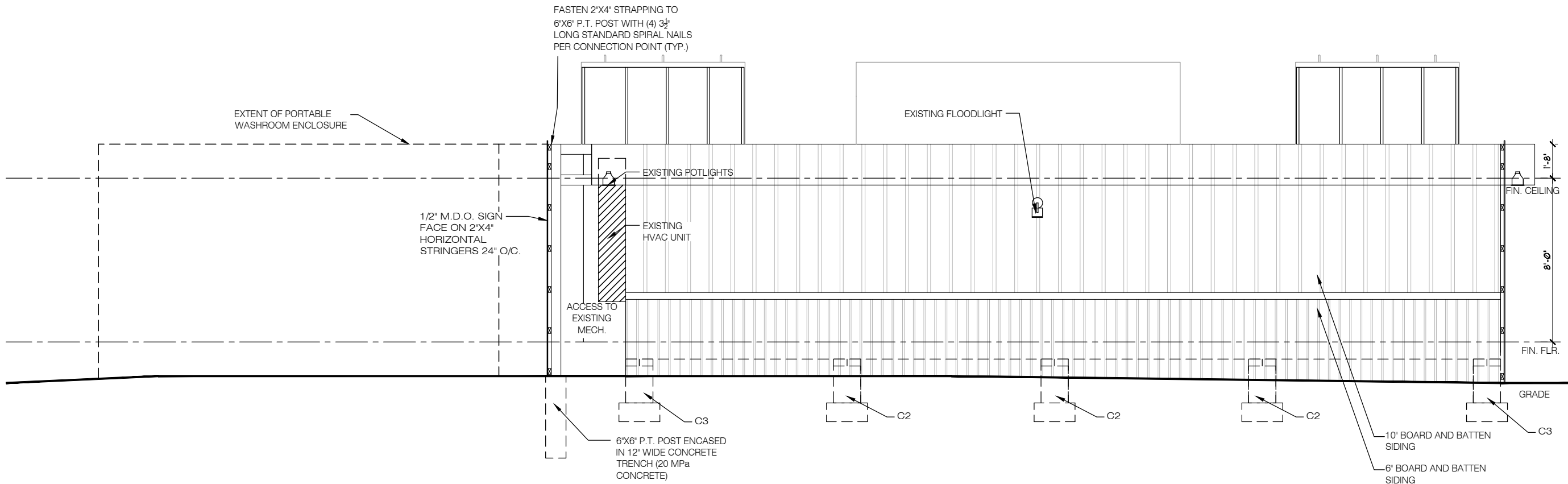

2 REAR ELEVATION
A2.06 3/16" = 1'-0"



review and take responsibility for the design work on behalf of our firm Orchard Design Studio, Inc. is an incorporated registered under Division C, Part 3 (3.2.4) of the Building Code. I am qualified, and the firm is registered, in the appropriate classes/categories. Firm BCIN: 28615 Individual BCIN: 37253
Signed: *Will*

**BRANTHAVEN
WEST OAK
INC.**

STATUS: PERMIT	PLOTTED: 05-Jan-2023 16:44 PM
SCALE: 3/16" = 1'-0"	DWN BY: CAL
DATE: JANUARY 2023	REV: -

**42' x 24'
SALES OFFICE**

**FRONT AND REAR
ELEVATIONS**

SHEET No. **A2.06**

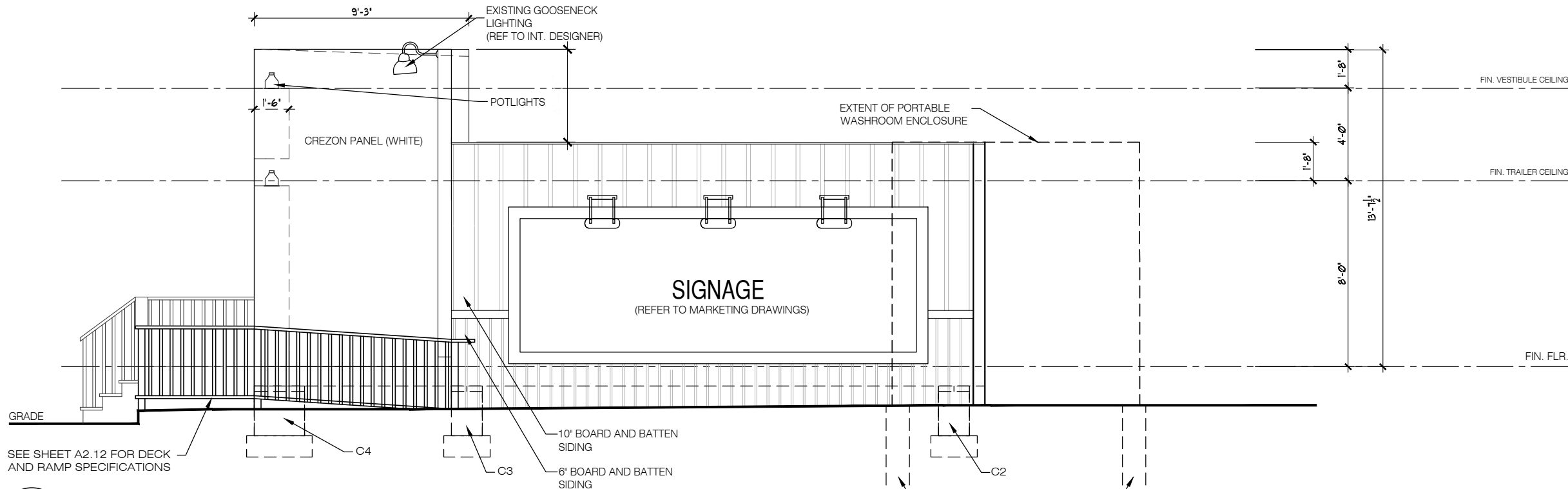

1 RIGHT SIDE ELEVATION
 A2.07 3/16" = 1'-0"

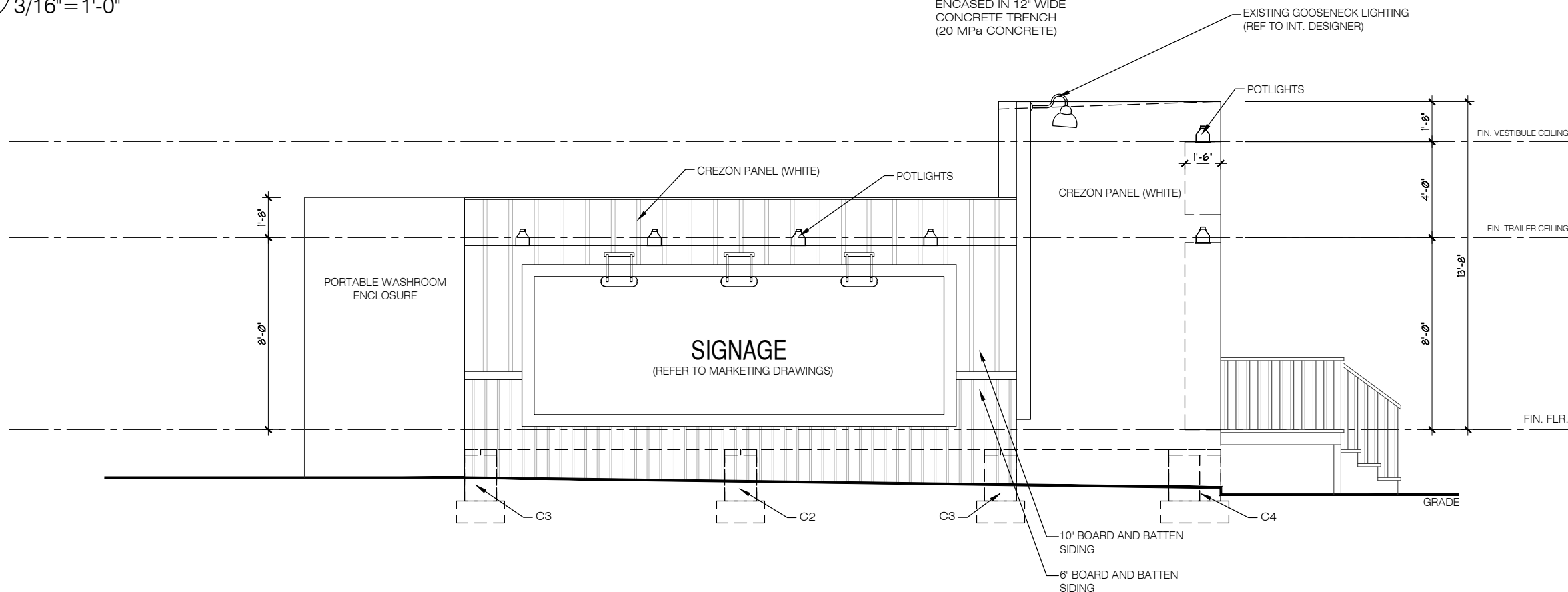

2 LEFT SIDE ELEVATION
 A2.07 3/16" = 1'-0"



I, Casey Wehrle, review and take responsibility for the design work on behalf of our firm Orchard Design Studio, an incorporated registered under Division C, Part 3 (3.2.4) of the Building Code. I am qualified, and the firm is registered, in the appropriate classes/categories.
 Firm BCIN: 28615
 Individual BCIN: 37253
 Signed: *Casey Wehrle*

BRANTHAVEN WEST OAK INC.

STATUS: PERMIT	05-Jan-2023 16:44 PM
PLOTTED: 05-Jan-2023 16:44 PM	
SCALE: 3/16" = 1'-0"	
DWN BY: CAL	
DATE: JANUARY 2023	
REV: -	

PROJECT: 42' x 24' SALES OFFICE
 TITLE: RIGHT AND LEFT ELEVATIONS

SHEET No. **A2.07**