

Contractor shall check all dimensions on the work and report any discrepancy to the Landscape Architect before proceeding. All drawings and specifications are the property of the Landscape Architect and must be returned at the completion of the work. This drawing is not to be used for construction until signed by the Landscape Architect.

5	Issued for Client Review	Aug. 14/23
4	Issued for Client Review	Jul. 26/23
3	Issued for Client Review	Apr. 3/23
2	Issued for Client Review	Mar. 30/23
1	Issued for Meeting Review	Mar. 17/23
No.	Description	Date

Revision

City Approval Stamp

MUNICIPAL
Approved in principle subject to detail construction conforming to town of Oakville standards and specifications

MANAGER OF DEVELOPMENT SERVICES
TRANSPORTATION AND ENGINEERING

DATE

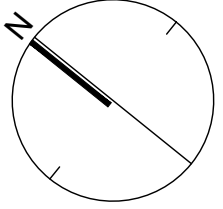
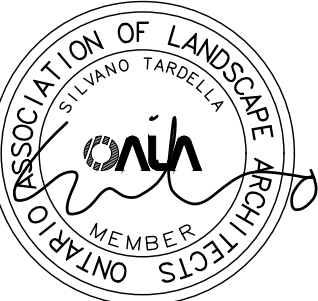

NAK
design strategies

423 RONCEVALLES AVENUE, TORONTO, ON M8B 2N1 CANADA
T 416.340.8700 F 416.340.7100 NAKDESIGNSTRATEGIES.COM

Project

Bronte River
Town of Oakville, Ontario

City File No. xxx
Title

GENERAL LANDSCAPE PLAN

Date	March 2023	Sheet
Scale	1:750	
Drawn	ss	
Checked	PD	
Job No.	23-056	

LC0

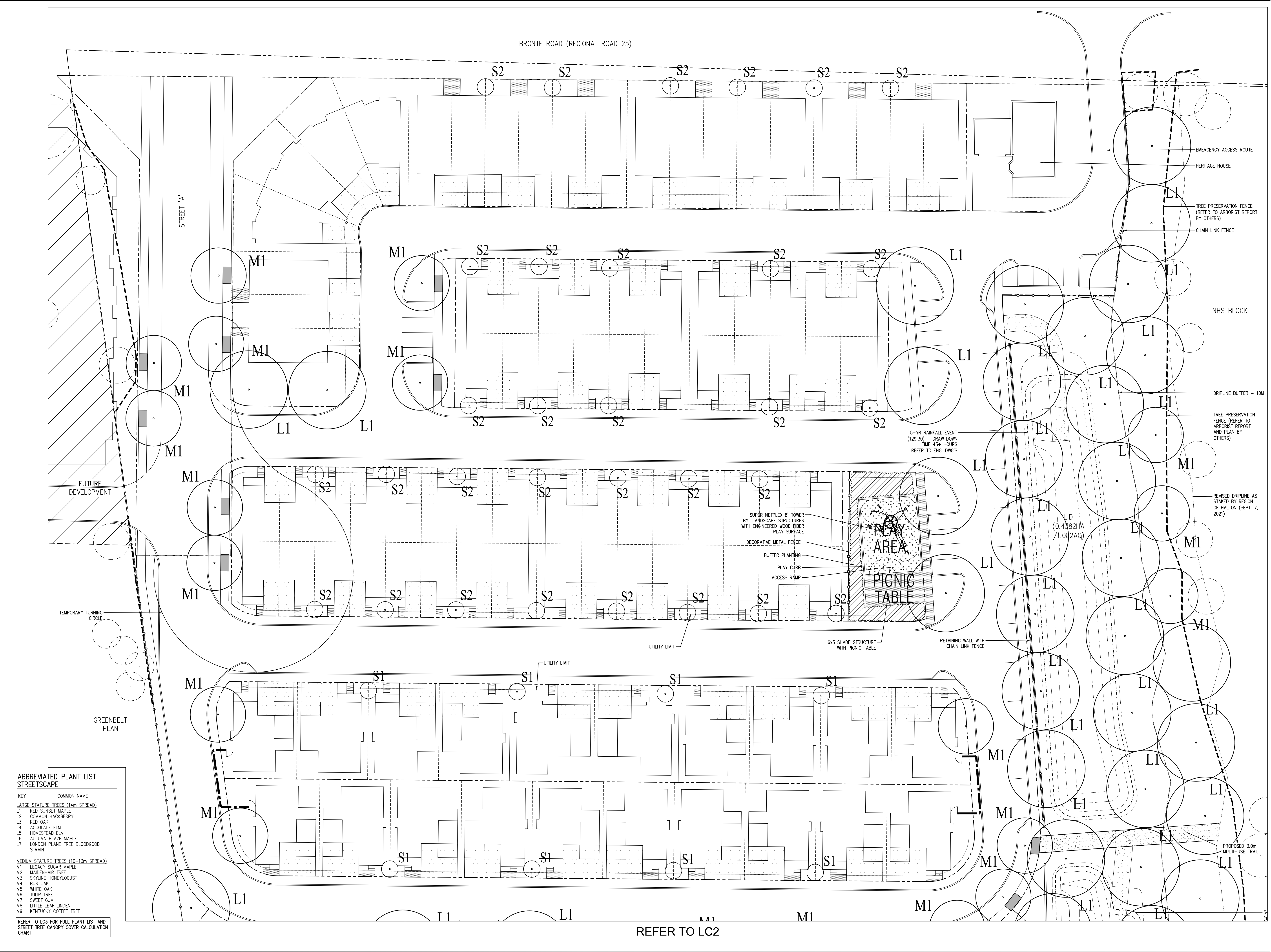

ABBREVIATED PLANT LIST
STREETSCAPE

KEY	COMMON NAME
L1	PROPOSED LARGE STATURE STREET TREE (14m SPREAD)
L2	PROPOSED MEDIUM STATURE STREET TREE (10m SPREAD)
L3	PROPOSED SMALL STATURE STREET TREE (3m SPREAD)
L4	PROPOSED EXISTING TREE (REFER TO ARBORIST REPORT)
L5	PROPOSED SODDED AREA
L6	PROPOSED BREAKOUT ZONE
L7	PROPOSED UTILITY LIMIT
L8	PROPOSED TEMPORARY TURNING CIRCLE
L9	PROPOSED GREENBELT PLAN
L10	PROPOSED FUTURE DEVELOPMENT
L11	PROPOSED NHS BLOCK
L12	PROPOSED DRIPLINE BUFFER - 10M
L13	PROPOSED TREE PRESERVATION FENCE (REFER TO ARBORIST REPORT AND PLAN BY OTHERS)
L14	PROPOSED REVISED DRIPLINE AS STAKED BY REGION OF HALTON (SEPT. 7, 2021)
L15	PROPOSED 5-YR RAINFALL EVENT (129.30) - DRAW DOWN TIME 45+ HOURS (REFER TO ENG. DWG'S)
L16	PROPOSED SUPER NETPLEX 8' TOWER BY LANDSCAPE STRUCTURES WITH ENGINEERED WOOD FIBER PLAY SURFACE
L17	PROPOSED DECORATIVE METAL FENCE
L18	PROPOSED BUFFER PLANTING
L19	PROPOSED PLAY CURB
L20	PROPOSED ACCESS RAMP
L21	PROPOSED 6x3 SHADE STRUCTURE WITH PICNIC TABLE
L22	PROPOSED RETAINING WALL WITH CHAIN LINK FENCE
L23	PROPOSED 3.0m MULTI-USE TRAIL

REFER TO LC3 FOR FULL PLANT LIST AND STREET TREE CANOPY COVER CALCULATION CHART

Contractor shall check all dimensions on the work and report any discrepancy to the Landscape Architect before proceeding. All drawings and specifications are the property of the Landscape Architect and must be returned at the completion of the work. This drawing is not to be used for construction until signed by the Landscape Architect.

LEGEND

---	SITE LIMIT
---	PROPERTY LINE
---	TREE PRESERVATION FENCE (REFER TO ARBORIST REPORT)
---	CHAIN LINK FENCE
---	PRIVACY FENCE

PLANTING

L1	PROPOSED LARGE STATURE STREET TREE (14m DIAMETER)
M1	PROPOSED MEDIUM STATURE STREET TREE (10m DIAMETER)
S1	PROPOSED SMALL STATURE STREET TREE (3m DIAMETER)
S2	EXISTING TREE (REFER TO ARBORIST REPORT)
S3	PROPOSED SODDED AREA
S4	BREAKOUT ZONE

No.	Description	Date
5	Issued for Client Review	Aug. 14/23
4	Issued for Client Review	Jul. 26/23
3	Issued for Client Review	Apr. 3/23
2	Issued for Client Review	Mar. 30/23
1	Issued for Meeting Review	Mar. 17/23

Revision
City Approval Stamp

MUNICIPAL
Approved in principle subject to detail construction conforming to town of Oakville standards and specifications

MANAGER OF DEVELOPMENT SERVICES
TRANSPORTATION AND ENGINEERING

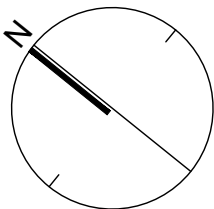

NAK
design strategies

421 RONCEVALLES AVENUE, TORONTO, ON M4B 2N1 CANADA
T 416.340.8700 F 416.340.7100 NAKDESIGNSTRATEGIES.COM

Project

Bronte River
Town of Oakville, Ontario

City File No. xxx
Title

LANDSCAPE CONCEPT PLAN
& CANOPY COVERAGE

Date	March 2023	Sheet
Scale	1:300	
Drawn	ss	
Checked	PD	
Job No.	23-056	

LC1

REFER TO LC1

Contractor shall check all dimensions on the work and report any discrepancy to the Landscape Architect before proceeding. All drawings and specifications are the property of the Landscape Architect and must be returned at the completion of the work. This drawing is not to be used for construction until signed by the Landscape Architect.

LEGEND

- SITE LIMIT
--- PROPERTY LINE
--- TREE PRESERVATION FENCE (REFER TO ARBORIST REPORT)
--- CHAIN LINK FENCE
--- PRIVACY FENCE

PLANTING

- L1 PROPOSED LARGE STATURE STREET TREE (14M DIAMETER)
M1 PROPOSED MEDIUM STATURE STREET TREE (10M DIAMETER)
S1 PROPOSED SMALL STATURE STREET TREE (3M DIAMETER)
--- EXISTING TREE (REFER TO ARBORIST REPORT)
--- PROPOSED SODDED AREA
--- BREAKOUT ZONE

No.	Description	Date
5	Issued for Client Review	Aug. 14/23
4	Issued for Client Review	Jul. 26/23
3	Issued for Client Review	Apr. 3/23
2	Issued for Client Review	Mar. 30/23
1	Issued for Meeting Review	Mar. 17/23

Revision

City Approval Stamp

MUNICIPAL
Approved in principle subject to detail construction conforming to town of Oakville standards and specifications

MANAGER OF DEVELOPMENT SERVICES
TRANSPORTATION AND ENGINEERING

DATE

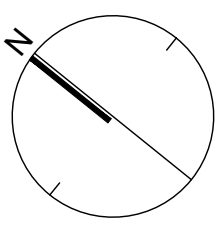

NAK
design strategies

421 RONCEVALLS AVENUE, TORONTO, ON M8B 2N1 CANADA
T 416.340.8700 F 416.340.7100 NAKDESIGNSTRATEGIES.COM

Project

Bronte River
Town of Oakville, Ontario

City File No. xxx
Title

LANDSCAPE CONCEPT PLAN
& CANOPY COVERAGE

Date	March 2023	Sheet
Scale	1:300	
Drawn	ss	
Checked	PD	
Job No.	23-056	

LC2

REFER TO LC3

Date	March 2023	Sheet
Scale	1:300	
Drawn	ss	
Checked	PD	
Job No.	23-056	
		LC3