

New park features

- An all-season washroom building to replace the existing one
- A seasonal mechanical building for ice rink
- Junior and senior playgrounds
- Lit summer basketball court / winter refrigerated ice rink
- Lit and paved pathways
- Landscape improvements

The existing ball diamond will be removed to make room for the new park features.

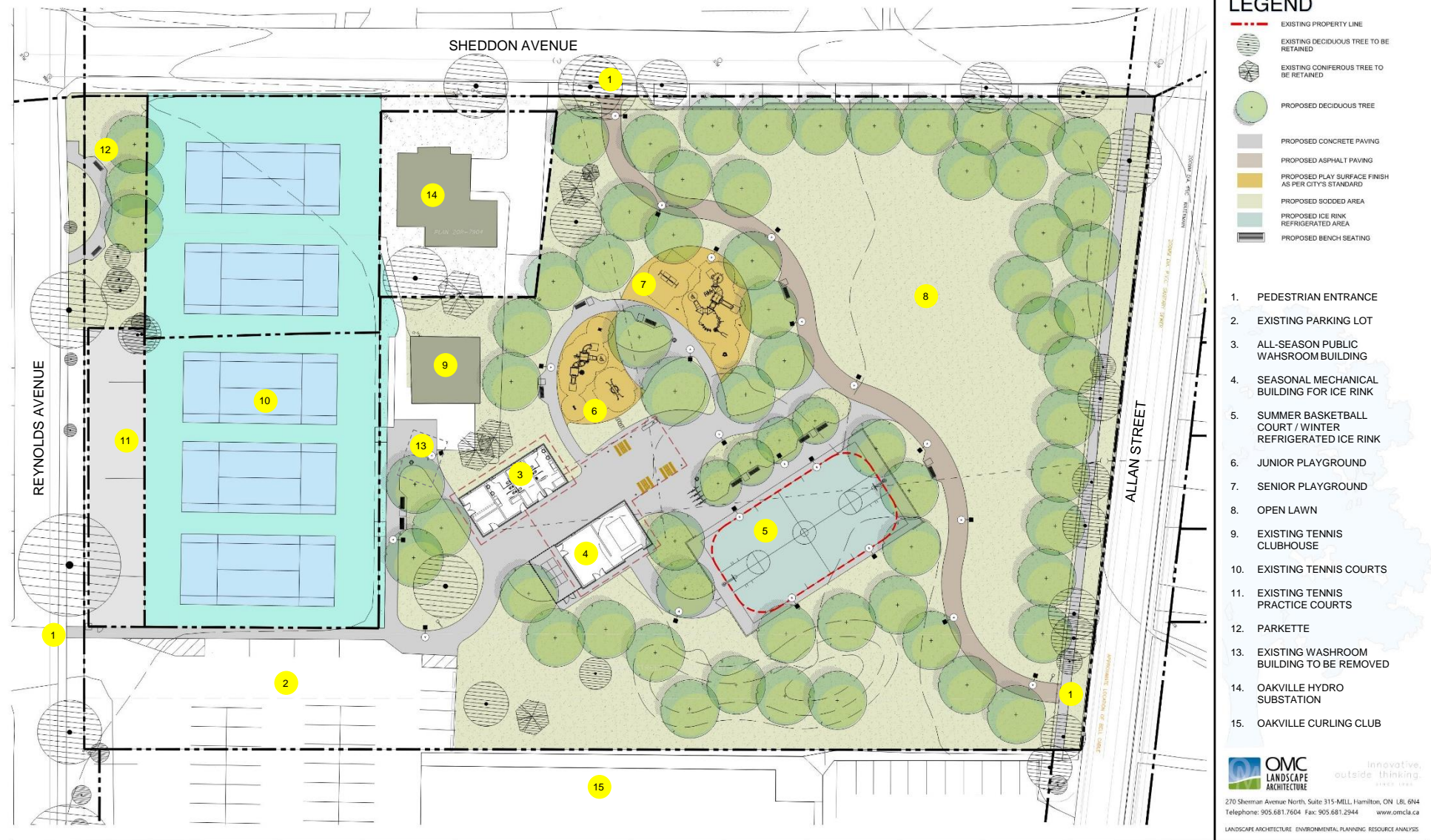

WALLACE PARK CONCEPT PLAN

LEGEND

- EXISTING PROPERTY LINE
- EXISTING DECIDUOUS TREE TO BE RETAINED
- EXISTING CONIFEROUS TREE TO BE RETAINED
- PROPOSED DECIDUOUS TREE
- PROPOSED CONCRETE PAVING
- PROPOSED ASPHALT PAVING
- PROPOSED PLAY SURFACE FINISH AS PER CITY'S STANDARD
- PROPOSED SOODED AREA
- PROPOSED ICE RINK REFRIGERATED AREA
- PROPOSED BENCH SEATING

- PEDESTRIAN ENTRANCE
- EXISTING PARKING LOT
- ALL-SEASON PUBLIC WASHROOM BUILDING
- SEASONAL MECHANICAL BUILDING FOR ICE RINK
- SUMMER BASKETBALL COURT / WINTER REFRIGERATED ICE RINK
- JUNIOR PLAYGROUND
- SENIOR PLAYGROUND
- OPEN LAWN
- EXISTING TENNIS CLUBHOUSE
- EXISTING TENNIS COURTS
- EXISTING TENNIS PRACTICE COURTS
- PARKETTE
- EXISTING WASHROOM BUILDING TO BE REMOVED
- OAKVILLE HYDRO SUBSTATION
- OAKVILLE CURLING CLUB



270 Sherman Avenue North, Suite 315-MILL, Hamilton, ON L8E 6N4
 Telephone: 905.681.7604 Fax: 905.681.2944 www.omc.ca

LANDSCAPE ARCHITECTURE ENVIRONMENTAL PLANNING RESOURCE ANALYSIS

